

P 367

Index 577

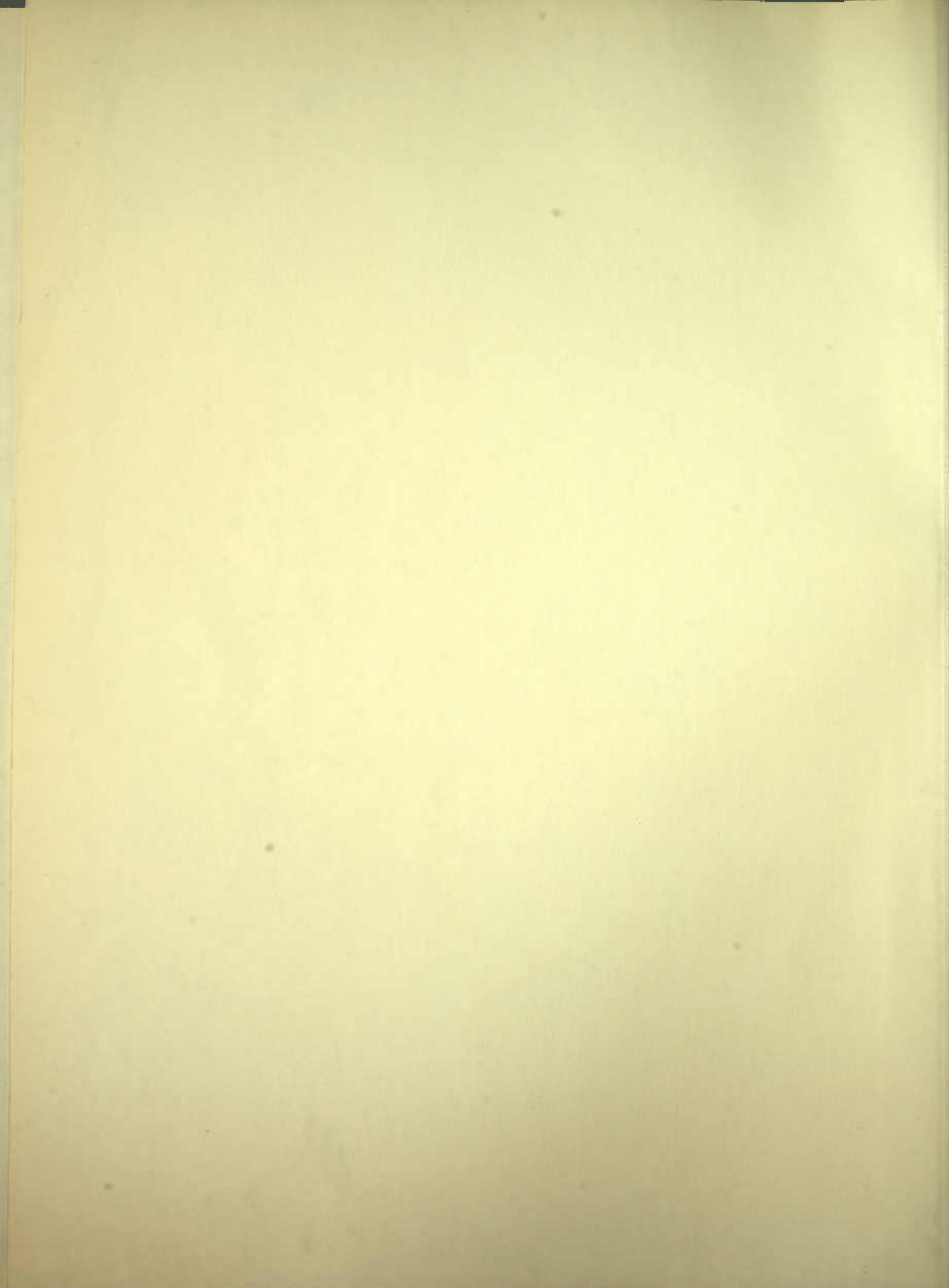

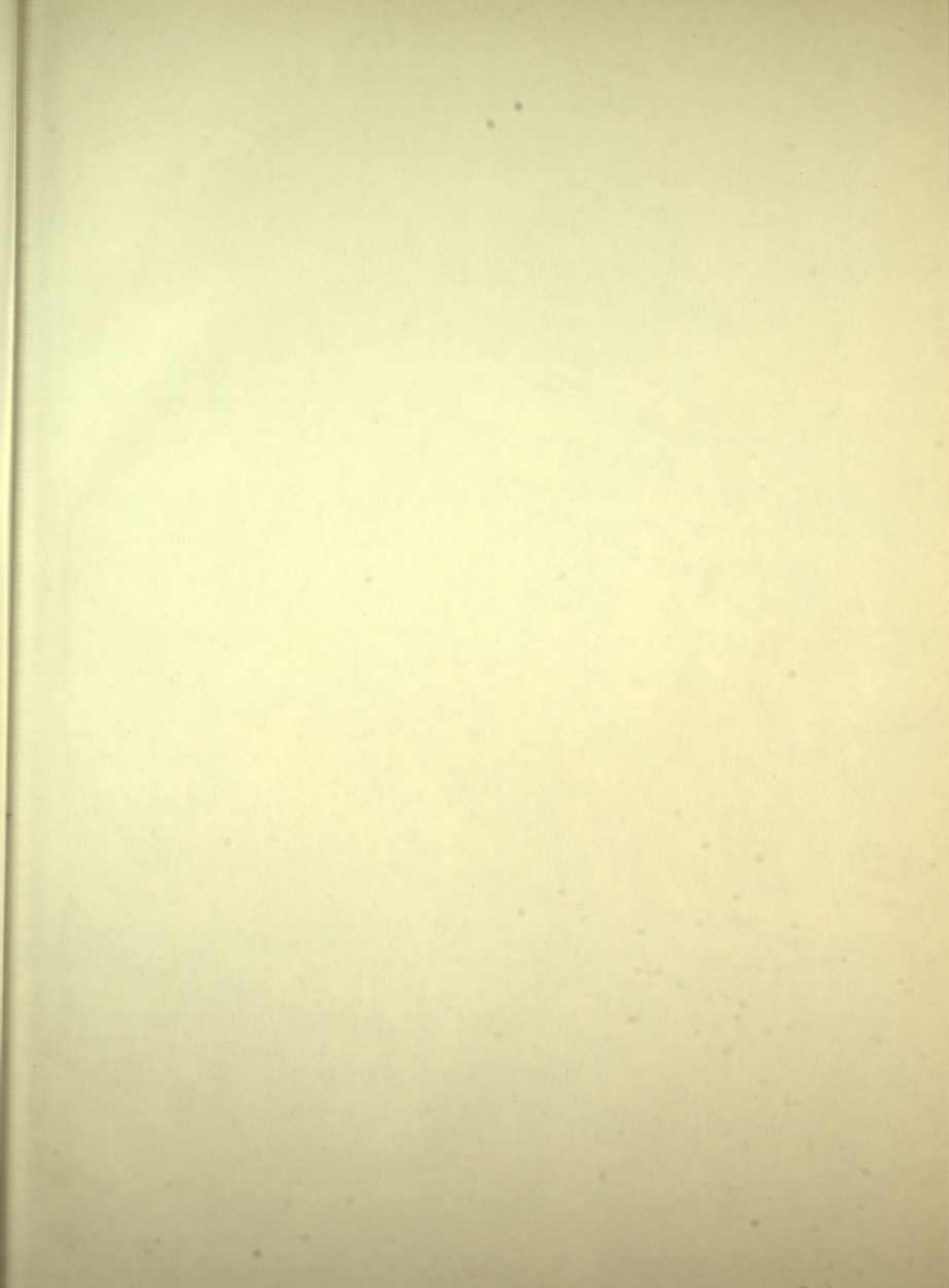



93



FALL AND WINTER CATALOGUE
1920 - 21

THE T. EATON CO^o LIMITED
TORONTO CANADA

93



**FALL AND WINTER CATALOGUE
1920 - 21**

**THE T. EATON CO^o LIMITED
TORONTO CANADA**

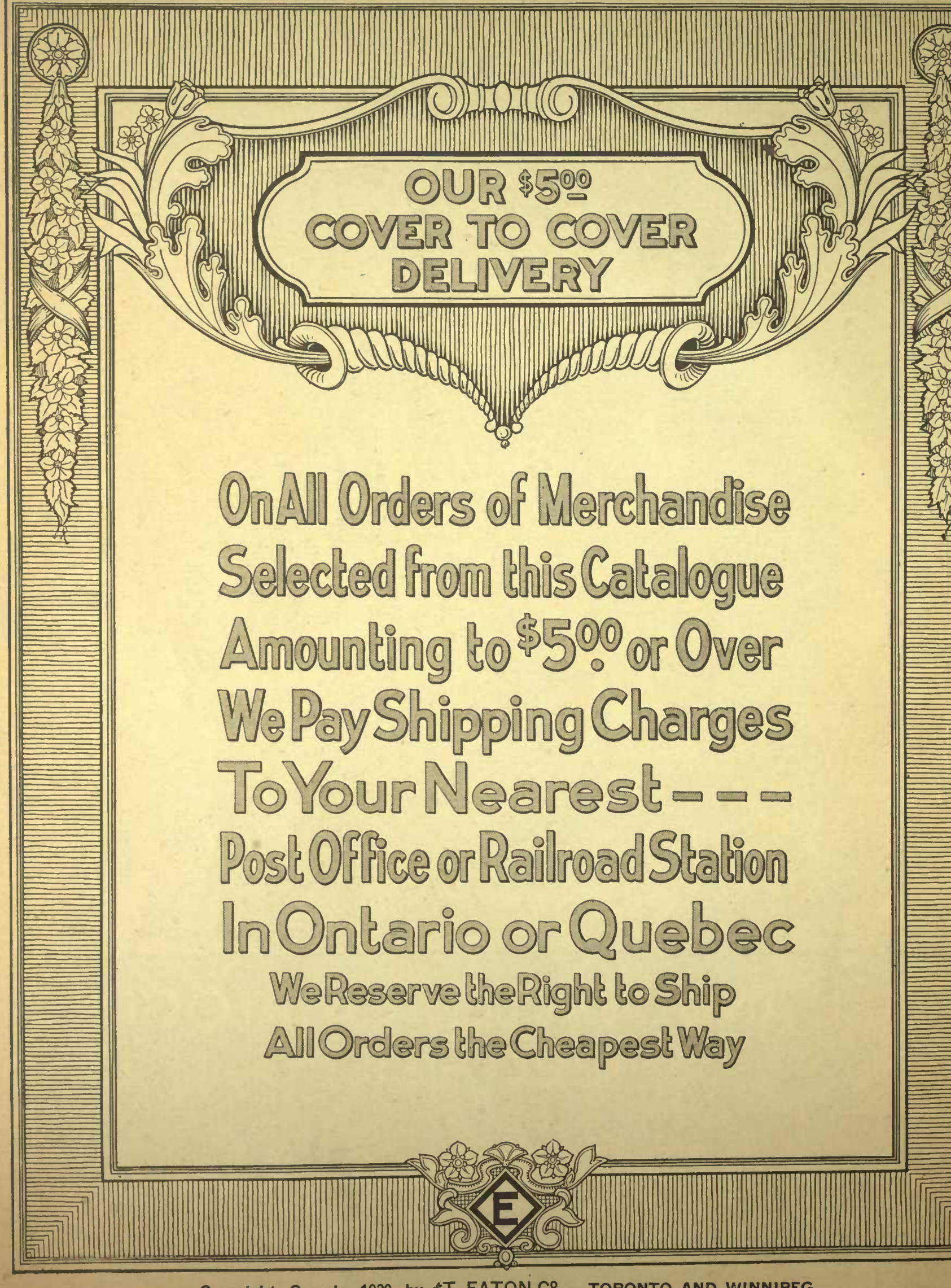

OUR \$5⁰⁰
COVER TO COVER
DELIVERY

On All Orders of Merchandise
Selected from this Catalogue
Amounting to \$5⁰⁰ or Over
We Pay Shipping Charges
To Your Nearest - - -
Post Office or Railroad Station
In Ontario or Quebec
We Reserve the Right to Ship
All Orders the Cheapest Way



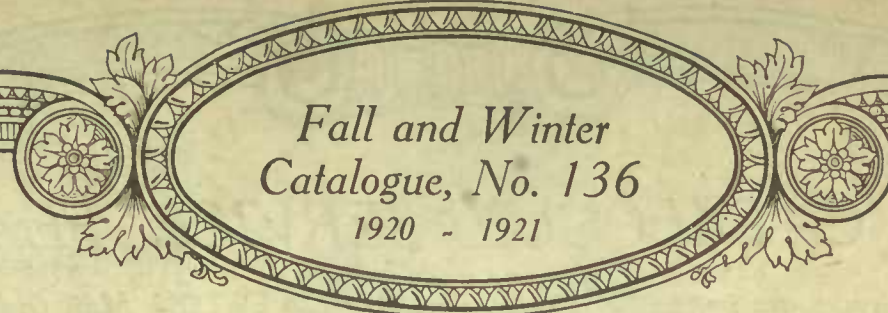

*Fall and Winter
Catalogue, No. 136
1920 - 1921*

**Did it ever occur
to you—**

*The many wonderful facilities
this **EATON** Shopping Book
affords?*

You—who may live far from any big city, or far from the opportunity of having displayed for your selection an extensive assortment of merchandise to suit your whims or purse—did it ever occur to you how close this book really brings such an opportunity?

Did you ever think of the comfort of being able to sit in your arm chair—far from the hustle, bustle and jam of a crowd—and do your shopping leisurely and without confusion?

Do you fully appreciate the possibility of being able to take a jaunt through the largest centres of Fashion and buy, with that comprehensive survey this book permits, garments that are correct in style for the coming season?

Do you realize at all times the benefit of being able to afford beautiful and stylish apparel at a moderate cost, which is possible only because you are dealing where a small margin of profit suffices for a large volume of business, and because also in many instances you are buying goods made right in our own bright, clean and sanitary factories?

Did you ever figure the broad and generous treatment available with the **EATON** guarantee as a protection? From a pin to a plow, a button to a boiler—every purchase, no matter how large or how small, is made with the security of being free to return it and be fully repaid should it not meet with your approval.

Did it ever occur to you that all these advantages are yours through the medium of this book? Sending in your order means more than sending to **EATON'S**; you are calling within reach the pick of the world's markets, with a surety of commanding every facility that will lead to your utmost satisfaction.

THREE CATALOGUE SERVICE FEATURES

These conveniences are important factors in making the EATON Mail Order Catalogue a most efficient shopping medium for out-of-town customers

Read the information below, and make full use of the advantages thus extended to you.

Shopping Service

WHERE the Catalogue ends, the Shopping Service begins. It places at your disposal a staff of experienced Shoppers, women of good taste and good judgment, ready to assist you in many ways:—

They will personally select for you any of the merchandise described from day to day in the EATON advertisements in Toronto newspapers.

When you wish to procure something more exclusive in the way of a gown, coat, suit, blouse, cretonne, rug, piece of furniture, etc., than the wearing apparel or housefurnishings listed in the Catalogue—or some article of merchandise which may not appear in the Catalogue—they will purchase it for you in the Store, or will write first, if you prefer, to describe for you what can be supplied.

If you wish information on fashions, house-furnishings, art needlework, home-sewing, books to read, records to play, or along yet other lines, a Shopper will be glad to write and advise you in the matter.

The same privileges extended to Mail Order Customers obtain when ordering through the medium of the Shopping Service—the \$5.00 Free Delivery (see Inside Front Cover) and the EATON guarantee of Goods Satisfactory or Money Refunded, Including Shipping Charges.

Every week thousands of customers throughout Ontario and Quebec write to the Shopping Service. If you have not already taken advantage of the big help one of these personal Shoppers can render you, do so the next time you want some buying done for you in the Store, or feel the need of some advice before making a final selection.

Address—

THE SHOPPING SERVICE

THE T. EATON CO LIMITED
TORONTO CANADA

The "D.A." Service

ONE of the most convenient methods of purchasing is at your disposal when you take out a deposit account. It saves you time, energy and money, doing away with the expense of purchasing Money Orders and Postal Notes for each separate order.

By having a "D.A." you may shop by phone, mail or in the store, knowing that all purchases will come as Paid. When ordering, all you need write or say is: "Charge to my D.A., No."

Every month a statement is issued, which clearly shows each expenditure and deposit. This is a most useful feature, as it gives you at all times a grasp of your household expenses.

There is no limit as to the amount you deposit or the amount to be spent through the D.A. Money may be withdrawn on request.

Your money is by no means lying idle in a "D.A." Interest at the rate of 5 per cent. per annum is allowed on the daily credit balance up to \$1,000.00; and at 3 per cent. per annum on any amount over \$1,000.00; computed twice yearly.

You may purchase as much and as often as you please, so long as your account is not overdrawn.

In order to take out an account, you mail your money to the Deposit Account office.

When you make your deposit, your signature is recorded and a "D.A." number is given you.

For further particulars, call or write:

THE "D.A." OFFICE

THE T. EATON CO LIMITED
TORONTO CANADA

Research Bureau

THE introduction of this branch of service marks one of the biggest strides of progress we've made for many years. It is, perhaps, the only Bureau of its kind in Canada.

Its chief aim and purpose is to keep a vigilant eye on merchandise of every sort, seeing to it that it measures up to the rigid EATON Standard and that the description and illustration by which it is represented in the Catalogue are correct.

The Staff of the Research Bureau is made up of a corps of Chemists and Merchandise Inspectors, who are conscious of the responsibility of not only representing the Company, but also the Customer.

Their work is to make more severe demands of quality and value than most folks would even think of. Such a constant, unflinching check is positive assurance of, and the basic reason for, the rare combination of quality and value for which the EATON name stands.

The equipment of the Research Bureau consists of a chemical laboratory, with some of the newest analytical devices known to science. The textile composition of a fabric or garment, the ingredients of foods, the strength and substance of thread or yarn and many other things in which you are interested, are tested and proved ACCURATELY.

So bear in mind as you buy from this book, that not only have the articles been subjected to a scientific analysis or examination, but also that their descriptions and illustrations have passed a most exacting test.

By gaining your implicit confidence in EATON merchandise, the Research Bureau has achieved its worthy object and justified its existence.

THE EATON GUARANTEE:

"Goods Satisfactory or Money Refunded, Including Shipping Charges."

THE T. EATON CO LIMITED
TORONTO CANADA

The New Coats

WHEN one plans to buy a new coat for the Winter there are several points to be considered—it must be stylish, comfortably warm, reliable and good value. These requirements one and all have been borne in mind when selecting the models for this catalogue.

In accord with the trend of Fashion, coats showing the modish straight lines, the graceful wrap-like effects and the jaunty shorter lengths are included in the offerings. Colors that are high in favor, such as Brown, Burgundy, Taupe, Green, Navy and Black are well represented.

Warm and durable are the materials used, and All-Wool Velours, Silver-tones, Seal Plushes, Fur Fabrics and Mackinaw Plaids are especially popular.

As to trimmings, buttons, braid, buckles and stitching are favorites, and fur frequently completes the charm of an appealing model. Linings receive special attention, and often figured fancy sateen provides an attractive inside finish.

Finally the values will greatly appeal to the discriminating shopper, for each and every coat gives full worth for the money expended.

All-Wool Velour with Coney Collar **35⁰⁰**

Colors Wine (as shown), or Brown. Bust sizes 34, 36, 38, 40, 42, 44, 46. Length 45 inches.

82-421 New in style and delightfully warm is this All-wool Brush Velour model whose convertible collar of Black Coney (dyed hare) contributes considerably to its air of richness and cosiness. Handsome buttons close front and modish cross-over belt, and in smaller size trim pockets, cuffs and little panels on the back, that as inset shows, is made further interesting by inverted pleat. Fancy figured sateen attractively lines this service-giving "EATON-MADE" coat throughout. State size and color. Price, delivered..... **35.00**



Seasonable Model of All-Wool Velour **27⁵⁰**

Color Brown (as shown), or Navy. Bust sizes 34, 36, 38, 40, 42, 44, 46. Length 48 inches.

82-419 This distinctive "EATON-MADE" Coat is composed of a decidedly good quality of soft All-wool Velour, and on it the fashionable trimmings of saddle stitching and buttons show to excellent advantage. The stitching in curved design appears on convertible collar, cuffs showing large button, and on side panels outlined by button-trimmed pleats. Inset pockets have openings beneath front pleat and novelty buckle closes belt. Lining in sleeves and to waist depth is of fancy figured sateen that wears splendidly. State size and color. Delivered. **27.50**



82-421

82-419

Remarkably Good Value

22⁵⁰
Delivered

Colors Navy (as shown), Brown, Black
Bust sizes 34, 36, 38, 40, 42, 44, 46. Length 48 ins.

82-600 Isn't it a pleasure to learn that this smart "EATON-MADE" Coat of All-wool Velour with soft brushed finish may be yours for \$22.50? You will receive splendid return for your money in its style, warmth and durability. Round two-button collar fastens snugly about neck, or may be worn as on other coats on this page. Modishly narrow is the three-piece belt trimmed at back with buttons like the smaller ones on stitched cuffs and pocket welts. In sleeves and to waist there is a lining of twill sateen of good quality. State size and color. Price, delivered. . 22.50



Smartly Fashioned of All-Wool Velour **27⁵⁰**
Delivered

Colors Brown (as shown), Navy, Black.
Bust sizes 34, 36, 38, 40, 42, 44, 46.
Length 48 inches.

82-603 With the coming of cold weather the question of a suitable coat assumes great importance, and this modish "EATON-MADE" model of Brush-finish All-wool Velour, that is lined throughout with twill sateen, is recommended as very serviceable and cosy. Convertible collar showing saddle stitching closes with handsome buttons matching those on front, belt, cuffs and welts at side of inset pockets. Smaller, but similar buttons trim sides from pockets to hem. State size and color. Delivered..... 27.50



All-Wool Velour Invitingly Priced **25⁰⁰**
Delivered

Colors Burgundy (as shown), Navy, Brown.
Bust sizes 34, 36, 38, 40, 42, 44, 46.
Length 48 inches.

82-602 Besides its moderate price this Fall and Winter Coat has other claims to favor. For instance, it is fashioned of All-wool Brush Velour, so warm and long-wearing, and it gains distinction by its circular, convertible collar, and unique finish of flaps and button-trimmed straps on pockets. All-round belt is trimmed with buttons and smaller ones appear on stitched cuffs. Twill sateen lines this "EATON-MADE" coat throughout. State size and color. Delivered..... 25.00





Fashionable Plush and Beaverette Coat **45⁰⁰**
Delivered

Color: Black only.
 Bust sizes: 34, 36, 38, 40, 42, 44, 46.
 Length, 48 inches.

82-482 Here is a stylish "EATON-MADE" model that represents remarkably good value. It is smartly fashioned of Lister's Silk Pile Plush, famous for its warmth and splendid wearing qualities. A pleasing color scheme is effected by having convertible muffler collar and turn-back cuffs made of beaverette, which resembles beaver fur. Inset pockets have flaps trimmed with plush-covered buttons and larger ones, with elastic loops, close front and belt. Lined with fancy figured sateen. Price, delivered..... **45.00**



Fascinating Lustrous Plush **47⁵⁰**
Delivered

Color: Black only.
 Bust sizes: 34, 36, 38, 40, 42, 44, 46.
 Length at back, 36 ins.

82-680 Immensely smart is this new style "wrappy" Coat of soft silk pile imported Plush, and its close resemblance to a fur coat is emphasized by using beaverette—a fabric which looks much like beaver—for convertible shawl collar, cuffs and band on front. To especially please Fashion the loose back that falls in ripples from yoke is cut longer than front. This "EATON-MADE" model that closes with loops and self-covered buttons, is lined throughout with fancy figured sateen. The belt, finished with cord and plush ornaments, passes beneath back and is looped over in front. State size. Price, delivered..... **47.50**

Lister's Plush With Fur Trimming **50⁰⁰**
Delivered

Color: Black only.
 Bust sizes: 34, 36, 38, 40, 42, 44, 46.
 Length, 48 inches.

82-484 This handsome coat is made specially cosy and attractive by using Black Coney (dyed Hare) for convertible collar and turn-back cuffs on Raglan sleeves. The material is lustrous, service-giving Lister's Plush, the deep silk pile of which reminds one of fur. The lining throughout is fancy figured sateen of durable quality. Cut on the fashionable loose lines is the back, beneath which the belt passes before it is drawn through side slits and crosses in front. On this "EATON-MADE" model plush-covered buttons effect front closing and also fasten the pointed tops of inset pockets. State size. Price, delivered..... **50.00**



Your Correct Size

When ordering coat give same size as you would for a dress. Measurements allow for coat being worn over indoor garments.



Moderately Priced Coat of Lister's Plush **37⁵⁰**
Delivered

Color Black Only.
Bust sizes 34, 36, 38, 40, 42, 44, 46. Length 48 inches.
82-481 You will certainly agree, when you see this stylish warm Coat of Lister's Plush, that it is exceptionally good value for \$37.50. The soft silk pile fabric that looks so much like fur is of English manufacture, and it readily falls into graceful folds, held in place at waistline by three-piece belt. Modishly distended hipline is produced by the turn-back, button-trimmed tops of pockets, and another smart feature is the convertible muffler collar. This coat is lined throughout with fancy figured sateen, and, as it is "EATON-MADE," satisfactory workmanship is assured. State size.
Price, delivered..... **37.50**



Lister's Plush Coat With Opossum Collar **84⁵⁰**
Delivered

Color Black Only.
Bust sizes 34, 36, 38, 40, 42, 44, 46. Length 45 inches.
82-483 Fur-trimmed Plush Coats are in high favor, and you will enjoy wearing this modish model of Lister's famous Silk Pile Plush. Australian Opossum, a deep dense fur in soft grey color with darker stripes, composes turn-back cuffs and convertible collar, while an air of grace and youth is contributed by the loose back. The all-round belt passes beneath the rippling back and crosses in front. Scalloped button-trimmed tops finish the inset pockets on this "EATON-MADE" model that is lined throughout with fancy sateen. State size.
Price, delivered..... **84.50**

Order coat same size as you do a dress. Designers make allowance for the different garments.



Lister's Plush Coat in a New Style **42⁵⁰**
Delivered

Color Black Only.
Bust sizes 34, 36, 38, 40, 42, 44, 46. Length 48 inches.
82-480 Rich looking and decidedly smart this Coat of Lister's Silk Pile Plush celebrated English fabric whose fur-like appearance and long-wearing qualities account for great popularity. This "EATON-MADE" model that is lined throughout with gaily patterned sateen bears in mind Fashion's liking for party effects; they are arranged at side and trimmed with plush-covered buttons and provided with inset pockets. Collar that is shown fastened easily about neck may be worn open to show revers if desired, and all-round belt crosses front. State size. Price, delivered... **42.50**



**Australian Opossum
and Lister's Plush**

67²⁵
Delivered

Color: Black only.
Bust sizes: 34, 36, 38, 40, 42, 44, 46. Length, 40 ins.

82-485 What pleasure and comfort you will have from this distinctive model of Lister's Silk Pile Plush that wears so well and looks very much like seal! A becoming light touch is contributed by the Australian Opossum used for convertible collar and deep turn-back cuffs. Small inset shows the grace of the modish loose rippling back that falls over the all-round belt, which is visible only in front. Flaps protect contents of inset pockets. Fancy figured sateen of durable quality lines this delightful "EATON-MADE" coat throughout. State size. Price, delivered..... **67.25**



**Lister's Plush Coat
with Coney Trimming**

50⁰⁰
Delivered

Color: Black only.
Bust sizes: 34, 36, 38, 40, 42, 44, 46. Length, 36 ins.

82-488 From the illustrations you gain a splendid idea of the attractive, youthful style of this Plush Coat, cut with the loose back which Fashion regards with such favor. However, to fully realize its charms you must see the glossy, long-haired Black Coney (dyed Hare) that composes the convertible shawl collar and deep cuffs. You must see, too, the fur-like effect of the Lister's Silk Plush and the prettily-patterned sateen that lines this "EATON-MADE" model throughout. Tie belt passes beneath back and appears only in front, while plush-covered buttons trim turn-back top of pockets. State size. Price, delivered **50.00**



**Excellent Value in
Lister's Plush Coat**

39⁵⁰
Delivered

Color: Black only.
Bust sizes: 34, 36, 38, 40, 42, 44, 46. Length, 36 ins.

82-489 Its moderate price is a striking feature of this modish coat of Lister's Silk Pile Plush, an English fabric noted for its good-wearing qualities. This "EATON-MADE" model is cut in the fashionable 36-inch length, and Beaverette, a soft material that resembles Beaver, forms shawl collar, that may be fastened closely about neck, and turn-back cuffs on Raglan sleeves. Back shows soft pleats held in place by belt that crosses in front. Inset pockets are finished with welts and when coat is opened it reveals a full length lining of sateen with effective pattern. State size. Price, delivered..... **39.50**



Extra Size Coats

With Long Straight Lines that Give an Effect of Height and Slenderness

Moderately Priced Velour

Color Black Only.

Bust sizes 41, 43, 45, 47, 49, 51, 53. Length 48 Ins.

82-470 All-wool Blanket Velour, with its soft finish, develops this Extra Size Coat, expertly cut on long, straight lines to give a more slender appearance to the figure. Comfortable fullness is held in at waistline by belt that pleases Fashion by crossing in front. Roomy sleeves show stitched button-trimmed cuffs. Collar of this "EATON-MADE" Coat is convertible; buttoned flaps protect contents of pockets, and lining in sleeves and to waist depth is sateen of good quality. State size.

Price, delivered..... **25.00**

Smartly Fashioned

Color Black Only.

Bust sizes 41, 43, 45, 47, 49, 51, 53. Length 48 Ins.

82-472 Specially designed for the woman above the average proportions is this Extra Size Model of soft-finished All-wool Velour, a very popular coating for this Fall and Winter. It skilfully combines style and comfort, and its length of line is emphasized by button-trimmed panel effects which appear below modishly narrow three-piece belt at back and front. Similar smaller panels trim collar. Inset pockets are a convenient feature of this "EATON-MADE" Coat, lined with sateen throughout.

State size. Price, delivered.. **35.00**



82-470



All-Wool Blanket in Extra

Color Black

Bust sizes 41, 43, 45, 47, 49, 51, 53.

The style element is just as important to the large woman as to slighter folk, and realizing this the designers give great thought and care to the planning of extra size coats, so that they very closely follow the mode and yet prove comfortable and becoming to their wearers. The success of their efforts is shown by the three coats on this page. The belted model illustrated above is a striking example of how well the service-giving All-wool Blanket Velour adapts itself to the desirable long lines. Cleverly cut collar is convertible and numerous buttons to match those on stitched cuffs trim sides of panel effects. Lined throughout with durable sateen, is this "EATON-MADE" model that represents excellent value. State size.

Price, delivered **27.50**

Velour Sizes

Color Black

Only.

Length 48 Inches.

27.50
Delivered



82-472



Order your coat in same size as you would a dress. Allowance is made for outer garment measurement.

Fur-Trimmed Velour Model

Colors Brown (as shown), or Navy Blue.
Bust sizes 34 to 46. Length 48 ins.

82-450 This All-wool Velour Coat has a convertible collar of Australian opossum, a medium short, very dense natural bluish grey fur with lighter grey stripes. It is "EATON-MADE." Two neat rows of cable stitching ending in embroidered bows appear on front and curve under opening of pockets. Pleats extend down side from belt that is trimmed with novelty buttons, like those on cuffs and front. Lined throughout with sateen. State size and color.

Price, delivered
50.00



All-Wool Silvertone

Colors Wine (as shown), or Reindeer (Medium Brown).
Bust sizes 34 to 46. Length 48 ins.

82-452 Here is a stylish Coat, fashioned of All-wool Silvertone, which has a convertible collar of Australian opossum, a medium length, very dense natural bluish grey fur with lighter grey stripes. Modish loose-hanging back, cut in one with sleeves, features box pleat trimmed with self-covered buttons and tucks in panel design. All-round belt is visible only on pocketed front. This "EATON-MADE" model is lined throughout with durable sateen, showing fancy pattern. State size and color.

Price, delivered
67.25



Distinctive All-Wool Velour Coat with Black Fur Collar 48⁵⁰

(Illustrated above) Delivered

Colors Navy Blue (as shown), or Wine.

Bust sizes 34 to 46. Length 48 ins.

82-451 Soft All-wool Velour, one of this season's most fashionable fabrics, develops this unusually attractive "EATON-MADE" model. It attains a decidedly cosy air by means of convertible collar of Black Coney (died hare) and proclaims its new style by the loose-hanging, button-trimmed back, gently gathered beneath yoke to fall in graceful, rippling folds. This coat, lined throughout with gaily patterned sateen, has full-length belt that follows the approved mode by being worn underneath the back, and on the outside in front. A suitable model for the buyer desiring a good-looking coat, combining comfort and excellent value. State size and color.

Price, delivered..... **48.50**



**All-Wool Velour 39⁵⁰
and Plush**

Delivered
Colors Taupe (as shown), Navy Blue, Black.
Bust sizes 34, 36, 38, 40, 42, 44, 48.
Length 46 inches.

82-407 All-wool Velour develops this "EATON-MADE" model, and for an extra touch of becomingness the collar is made of rich-looking black plush. Back features two box pleats that have cord tuck ending at yoke depth beneath embroidered arrow. A cord tuck also is noted on back section of the four-piece belt that closes like front with handsome buttons to match smaller ones on cuffs. Self-covered buttons appear on pleats, outlining panels that have inset pockets and show braid trimming. Firm Twill sateen lines this coat throughout. Price, delivered **39.50**



32-408

All-Wool Velour Carefully Tailored 39⁵⁰

Delivered

Colors Navy Blue (as shown), Brown, Black.
Bust sizes 34, 36, 38, 40, 42, 44, 46.
Length 46 inches.

82-408 You secure style, warmth and service in this Coat of soft All-wool Velour that is "EATON-MADE" and is pleasingly lined throughout with fancy figured sateen. Particularly interesting is the back that falls in graceful folds beneath button-trimmed belt, and above it is laid in three box pleats showing rows of stitching that end in embroidered arrows. Cuff effect is given sleeves by stitched band adorned with button like those that trim and close belt and fasten front and rounded convertible collar. Panels set in between button-trimmed pleats are provided with pockets. State size and color. Price, delivered..... **39.50**



82-416

Effectively Trimmed Wool Velour Coat 39⁵⁰

Delivered

Colors Wine (as shown), Navy Blue, Black.
Bust sizes 34, 36, 38, 40, 42, 44, 46.
Length 48 inches.

82-416 Warm and serviceable is the All-wool Velour that composes this smart Coat marked at a popular price. Fashionable military braid appears on collar, made to be worn high or low, and is arranged in rows on the panels outlined by pleats showing novelty buttons like those on stitched cuffs. Larger buttons fasten front, and trim and close modishly narrow belt that controls straight hanging fullness. Lined throughout with durable twill sateen is this "EATON-MADE" Model that is sure to meet with general approval. State size and color. Price, delivered. **39.50**



82-612

Cleverly Designed Model of Silvertone 45⁰⁰

Delivered

Colors Brown (as shown), or Navy Blue.
Bust sizes 34, 36, 38, 40, 42, 44, 46.
Length 48 inches.

82-612 On this Coat of All-wool Silvertone with its fascinating fibre silk fleck finish, the back is so unusually attractive that it is worthy of a large illustration. Beneath the yoke it shows inverted pleat, groups of cord tucks and two box pleats, while at waistline there is a novel arrangement of rolls and circles of the material that joins button-trimmed belt sections that cross in front. The tucks appear on convertible collar and buttons trim cuffs. Similar buttons are noted on deep pocket flaps of this "EATON - MADE" Coat that is lined throughout with twill sateen of good quality. State size and color. Delivered **45.00**





82-405



82-411

All-Wool Velour **35⁰⁰**
 Delivered
 Colors Navy Blue (as shown), Wine, Black.
 Bust sizes 34, 36, 38, 40, 42, 44, 46.
 Length 48 inches.

82-409 An excellent quality of soft All-wool Velour is used for this belted "EATON-MADE" model. The style and trimmings are attractive, lining throughout is of sturdy sateen, and the workmanship all that can be desired. Collar may be worn as illustrated or lying flat or open to show revers. Rows of braid ending in loops caught with buttons trim stitched cuffs and side panels that display the pocket openings finished like stitching on pleats, with arrow heads. State size and color. Price, delivered **35.00**



82-417

Stylish, Warm Coat of Victory Velour **29⁷⁵**
 Delivered
 Colors Green (as shown), Navy Blue, Brown.
 Bust sizes 34, 36, 38, 40, 42, 44, 46.
 Length 48 inches.

82-405 Splendid service may you expect from this smart Belted Coat of Victory Velour, a sturdy cotton and wool material with a soft finish. The modish military braid that trims convertible collar has ends looped under buttons. Numerous rows of the braid also appear on side panels that are outlined with pleats stitched down as far as the arrow heads and have buttons to mark the openings of conveniently placed pockets. Sleeves are finished with stitched, button-trimmed cuffs and a lining throughout of sateen adds to the comfort and durability of this "EATON-MADE" model. State size and color. Delivered **29.75**



All-Wool Velour at a Popular Price **27⁵⁰**
 Delivered
 Colors Brown (as shown), Navy Blue, Wine.
 Bust sizes 34, 36, 38, 40, 42, 44, 46.
 Length 48 inches.

82-411 An appealing air of cosiness characterizes this "EATON-MADE" Coat fashioned of All-wool blanket Velour, a fabric whose weight and appearance make it very appropriate for Winter coats. Modishly narrow belt that controls fullness is trimmed and fastened with large buttons like those that close front and convertible muffler collar. Inside seams all neatly taped and sewn and the facing of self material evidences the quality of workmanship throughout. Fancy figured sateen composes lining in sleeves and to waist depth of this well-tailored model, whose moderate price is an additional point in its favor. State size and color. Price, delivered.. **27.50**



Warmth, Style and Service in this Velour Coat **32⁵⁰**
 Delivered
 Colors Wine (as shown), Navy Blue, Black.
 Bust sizes 34, 36, 38, 40, 42, 44, 46.
 Length 46 inches.

82-417 In this warm "EATON-MADE" Coat of All-wool Velour are combined exceptional value and remarkably good style. Especially interesting is the back that above the waistline shows inverted pleat as well as pressed-in pleats arranged beneath yoke depth. Two deep box pleats fall from under double strap belt that is crossed in front. Beautiful buttons close coat up to neck if desired, trim cuffs out with deep points and fasten top of patch pockets. This carefully tailored model is lined in sleeves and to waist depth with sateen of dependable quality. When you see what an excellent value this coat is we feel assured you will be decidedly well pleased with your purchase. State size and color. Price, delivered..... **32.50**



82-409

Fascinating All-Wool Silvertone 42.50

Delivered
Colors Wine (as shown), or Brown.
Bust sizes 34, 36, 38, 40, 42, 44, 46.
Length 48 ins.

82-605 Designed in the graceful wrap effect Fashion likes so well is this Belted Coat of delightfully soft All-wool Silvertone with a thread of fibre silk. Rows of saddle stitching appear on convertible collar and on button-trimmed cuff of raglan sleeves. Similar stitching terminated by embroidered arrows extends from button-trimmed pocket tops and from beneath yoke on rippling back. This "EATON-MADE" Coat generously cut on full, roomy, handsome lines, is lined throughout with fancy sateen showing unusually pleasing pattern. State size and color. Price, delivered. 42.50



All-Wool Velour in Loose Back Style 35.00

(Illustrated Above)

Colors Green (as shown), or Navy Blue.

Bust sizes 34, 36, 38, 40, Length 45 ins.

82-420 Extremely popular this season is the wrap-like coat with loose back, and this "EATON-MADE" model of soft All-wool Velour illustrates how really attractive it is. Belt shown in front passes under back which is designed as small inset shows with pin tucked panel outlined by pleats that are trimmed with self-covered buttons. Roomy sleeves cut in one with back show button-trimmed turn-back finish on deep cuffs. The convertible collar is generous in size. Pockets with buttoned tops are set into sides of this coat, which, to complete its many good features, is lined throughout with fancy figured sateen. State size and color. Price, delivered.... 35.00



82-605

42.50

Delivered



Fall and Winter Coat of Unusual Smartness 30.00

(Illustrated Above)

Colors Brown (as shown), or Navy Blue.

Bust sizes 34, 36, 38, 40, 42, 44, 46. Length 48 ins.

82-701 This out-of-the-ordinary Coat of a beautifully soft finished All-wool Velour achieves distinction by several means. It has a stole-shaped collar that may be worn high or low, stitched button-trimmed folds on pockets, deep set sleeves, novel cuffs, panel at back, crossed by three straps caught beneath pleats that boast handsome buttons and belted front. Splendid wearing sateen lines this "EATON-MADE" model throughout. A coat of desirable style and attractive value, it will appeal strongly to many of our customers. Price, delivered.... 30.00



Stylish, Warm Coat of All-Wool Velour 39.00

(Illustrated Above)

Colors Navy Blue (as shown), or Black.

Bust sizes 34, 36, 38, 40, 42, 44, 46. Length 48 ins.

82-606 Especially well adapted to the smart style of this Coat is All-wool Velour that has soft finish and wears splendidly. The popular cord tucking allows pointed outline on sides and together with buttons, trims and unique convertible collar Cord tuck ending in arrows also noted at sides of the back and front pleats that start yoke depth, are trimmed with large buttons, and in front openings of pockets. Lined throughout with sateen showing an effective colored pattern this "EATON-MADE" model that is completed by all-round belt. State size and color. Price, delivered..... 39.00





Price **64⁹⁵** Delivered

Wool Silvertone with Australian Opossum
(Illustrated below)

Colors Navy or Brown.
Bust sizes 34, 36, 38, 40, 42, 44, 46.
Length 47 inches.

82-100 Its convertible collar of Natural Australian Opossum, a soft dense fur with light and dark grey colorings, is an important feature of this handsome and very distinctive model. The material chosen is All-Wool Silvertone with a fibre silk thread to give it the charming silvery effect that suggests the name. Back, laid in four box pleats, boasts a laced leather buckle through which belt passes. Buttons appear at ends of folds on the panels that have inset pockets with openings finished with embroidered arrows. Lining in sleeves and to waist depth is sateen showing effective pattern.
Price, delivered..... **64.95**



Fur Trimmed Coat
Invitingly Priced 29⁷⁵
Delivered
(Illustrated above)

Colors Brown or Navy Blue.
Bust sizes 34, 36, 38, 40, 42, 44, 46. Length 46 ins.

82-455 Note the surprisingly moderate price of this well-tailored Coat topped by a convertible collar of Black Coney (died Hare) that is decidedly comfortable and becoming. Fashionable All-wool Velour that wears long and we'll is the material used, and the lining throughout is of sturdy sateen. Three-piece belt controls fullness and exhibits four turn-back button-trimmed points at back. Capacious sleeves end in turn-back cuffs showing buttons, and inset pockets complete this "EATON-MADE" Coat so very desirable for cold weather wear. When you examine this all-wool coat with its fur collar you will indeed realize that your money was well spent. **State size and color.**
Price, delivered..... **29.75**



Taupe Coney and All-Wool Velour 33⁵⁰
Delivered
(Illustrated above)

Colors Navy Blue or Brown.
Bust sizes 34, 36, 38, 40, 42, 44, 46. Length 47 ins.

82-313 "Swagger" is the word that seems most aptly to describe this fur-trimmed Coat of All-wool Blanket Velour that has such a soft finish and provides such welcome warmth. Cosy and becoming is the generous collar of taupe Coney (died Hare) that may be worn low or buttoned high in cross-over style. The two-piece belt that controls modish straight-hanging fullness features metal buckle at back, and similar buckle and eyelets close it in the front. Sleeves have novel button-trimmed cuffs and inset pockets are flushed with stitching. Buttons are noted on side pleats of this "EATON-MADE" Coat that has sateen lining in sleeves and to waist depth. **State size and color.**
Price, delivered..... **33.50**



Moderate in Price is this Fur-Trimmed Coat 42⁰⁰
Delivered
(Illustrated above)

Colors Brown or Navy Blue.
Bust sizes 34, 36, 38, 40, 42, 44, 46. Length 47 ins.

82-311 Here is exceptionally good value in a Fur-trimmed Coat of delightfully soft All-wool Velour which wears so well. Taupe Coney (died Hare) forms the convertible collar that gives an added air of cosiness to this "EATON-MADE" model lined with fancy figured sateen in sleeves and to waist depth. Sleeves are finished with turn-back button-trimmed cuffs and rows of braid indicate the size of the pockets set into panel effects at the sides. If you are seeking a stylish, warm, moderately priced coat with fur collar this one will surely please you. **State size and color.**
Price, delivered..... **42.00**



Order coat same size as your dress. Ample allowance is made for garments worn beneath coat.



**Modish Wrap Coat
Of Imported Velour 29⁵⁰**
Delivered

Colors: Burgundy or Brown.

Bust sizes: 34, 36, 38, 40, 42, 44, 46.
Length 46 inches

82-424 Many and varied are the attractions of this "EATON-MADE" model of imported All-wool Velour, but one of its most distinctive features is the scarf collar finished with handsome tassels. Modish back is shirred beneath yoke to fall in loose rippling folds and all-round belt passes under back and is visible only in front. Sleeves that help to give that new "wrappy" effect are cut in one with back, and show bell cuffs topped by button-trimmed band. Welted front seams turn aside to outline pointed buttoned tops of pockets and continue on to the button-trimmed sides. Durable sateen, used for lining in sleeves and to hip depth, shows a fancy pattern. State size and color. Price, delivered..... **29.50**



**Distinctive Model for
Cold Weather 39⁵⁰**
Delivered

Colors: Navy or Brown.

Bust sizes: 34, 36, 38, 40, 42, 44, 46.
Length 48 inches.

82-610 Think of the satisfaction you will have from this belted coat! It is designed in excellent taste and will prove very warm and serviceable. The material is soft napped All-wool Velour, a fashionable fabric, and the lining throughout is twill sateen of good quality. Small inset shows clever cut of button-trimmed hack, as well as pin tucks that end in arrows on becomingly-shaped convertible collar. At the sides pin tucks extend to tops of inset pockets which show large and small buttons. The roomy sleeves of this "EATON-MADE" model are completed by deep button-trimmed cuffs. Be sure to state size and color when ordering. Price, delivered..... **39.50**



**All-Wool Velour with
New Scarf Collar 32⁵⁰**
Delivered

Colors: Brown or Navy Blue.

Bust sizes: 34, 36, 38, 40, 42, 44, 46.
Length 47 inches.

82-317 This fascinating Coat of soft All-wool Velour combines the grace and freedom of the Dolman wrap with the well-tailored appearance one generally associates with Winter Coats. A new style idea is the tasseled and button-trimmed draped scarf collar that may be worn thrown over the shoulder or hanging down in front in stole fashion. Back is gathered beneath the yoke, which is cut in one with sleeves. It is crossed by belt that disappears under sides, and is visible again in front. Set-in pockets button at top and fancy figured sateen lines this "EATON-MADE" Coat in sleeves and to hip depth. State size and color. Price, delivered..... **32.50**



**All-Wool Velour Coat
In Youthful Style 30⁰⁰**
Delivered

Colors: Brown, Navy, Taupe.
Bust sizes: 32, 34, 36, 38, 40.
Length 45 inches.

82-406 Do you wear a Coat between the sizes of 32 and 40? Then here is an opportunity to secure a smart, warm, model at a very moderate price. It is made of All-wool Velour, a stylish material that gives splendid satisfaction. Cleverly cut collar may be worn buttoned high or open to form revers, while the modishly narrow belt passes through two buckles at back and two at front. An out-of-the-ordinary effect is given this "EATON-MADE" Coat by the "officer's" pockets that have a welcome carrying capacity. The lining throughout is of durable sateen. State size and color. Price, delivered..... **30.00**



Order coat in same size as you do a dress. Designers make the necessary allowance for the different garments worn underneath.



Soft All-Wool Velour **35⁰⁰**
Smartly Fashioned Delivered

Colors Brown or Navy Blue.
 Bust sizes 34, 36, 38, 40, 42, 44, 46. Length 46 ins.

82-423 Jaunty scarf collars top many of this season's smartest coats, and on this "EATON-MADE" model of soft Auburn All-wool Velour one of these modish throw-collars, trimmed with self-covered buttons, is an important feature. The large illustration shows the particularly attractive back that is gathered beneath yoke, is crossed by all-round belt and shows button-trimmed panel effects at sides. Front gains distinction by its large applied pockets with turn-back buttoned flaps. Similar but smaller flaps appear on cuffs of roomy sleeves cut in one with back yoke. Lining in sleeves and to hip depth is of good-wearing sateen showing fancy floral design. State size and color. Price, delivered..... **35.00**



The New Style Coat **39⁵⁰**
of Popular Silvertone Delivered

Colors Navy Blue or Brown.
 Bust sizes 34, 36, 38, 40, 42, 44, 46. Length 45 ins.

82-425 Distinctive in style and graceful in line is this Coat that Fashion's followers will recognize as an approved model for Fall and Winter. It is developed of All-wool Silvertone interwoven with fibre silk that gives a delightful finish. Interesting features are tasseled throw-collar and loose back gathered beneath yoke, cut in one with sleeves showing ripple cuff. All-round belt carries out a new idea by passing beneath back and crossing in front. Inset pockets with buttoned tops are conveniently placed on this warm "EATON-MADE" Coat which is lined in the sleeves and to hip depth with fancy figured sateen of good quality. State size and color. Price, delivered..... **39.50**



All-Wool Velour **29⁵⁰**
at a Moderate Price Delivered

Colors Black or Navy Blue.
 Bust sizes 34, 36, 38, 40, 42, 44, 46. Length 48 ins.

82-702 The discriminating shopper in search of a smart warm coat that is excellent value will be greatly pleased with this model. Soft All-wool Velour that wears so long and well is the material chosen for this "EATON-MADE" Coat, and sturdy sateen lines it throughout. Front is cleverly cut to include the new distended pockets that are trimmed with rows of the modish saddle stitching. Back is laid in full-length box pleat, and it features a novel buckle, through which all-round belt passes. Curved ends, as shown in illustration, lend variety to the convertible collar, and button-trimmed stitched cuffs on sleeves. State size and color. Price, delivered..... **29.50**



Splendid Value in **27⁵⁰**
All-Wool Velour Delivered

Colors Navy Blue or Black.
 Bust sizes 34, 36, 38, 40, 42, 44, 46. Length 47 ins.

82-312 Style and warmth, two requisites of a new coat for Fall and Winter, are embodied in this model that is marked at the very moderate price of \$27.50. It can be relied upon to give good service too, for it is developed of a durable soft All-wool Velour, and is lined throughout with firm sateen. Cord tucks are a favorite trimming, and they appear on convertible collar, button-trimmed sleeves and in varying lengths emphasized by buttons are noted on panel effects that have inset pockets. Modish straight hanging fullness of this "EATON-MADE" model is controlled by button-trimmed three-piece belt. State size and color. Price, delivered..... **27.50**



Smart Warm Coat **20⁵⁰**
Moderately Priced **Delivered**

Colors Black or Navy Blue.
 Bust sizes 34, 36, 38, 40, 42, 44, 46.
 Length 46 inches.

82-402 This smart model of serviceable wool and cotton coating is obtainable in both the popular navy blue and in black, the latter color being especially suitable for mourning wear. As the large illustration shows, the back is made interesting by inverted pleat stitched down to yoke depth and by novelty buckle and button-trimmed points on back section of belt. This three-piece belt encircles the waist and crosses at side where it fastens. Convertible collar, stitched button-trimmed cuffs, and patch pockets with flaps caught back with buttons, are noted on this "EATON-MADE" model that has lining of sateen throughout. State size and color. Price, delivered **20.50**



Trim, Cosy Coat **22⁵⁰**
of All-Wool Velour **Delivered**

Colors Black or Navy Blue.
 Bust sizes 34, 36, 38, 40, 42, 44, 46. Length 47 ins.

82-310 Unusually attractive and delightfully cosy is this well-made model of fashioned All-wool Blanket Velour that makes such a liberal use of cord tucks and buttons for trimming. They appear on becoming convertible collar and on four-piece belt, and indicate the depths of pockets that are set into side panels and give a hint of the modish distended hip line. Cord tucks are also noted on roomy sleeves, completed by pointed stitched partial cuffs showing button. Sateen lining in sleeves and to waist depth is a practical detail of this "EATON-MADE" model that represents excellent value. State size and color. Price, delivered..... **22.50**



82-402

Exceptional Value **15⁰⁰**
in Fur Fabric Coat **Delivered**

Color Black Only
 Bust sizes 32, 34, 36, 38, 40, 42, 44, 46.
 Length 47 ins.

82-302 You will surely wonder how this stylish, warm Coat of Fur Fabric could possibly be sold for \$15.00. This low price is the result of a fortunate purchase of this splendid wearing fabric at a figure much below its present market value and now you reap the benefit. This "EATON-MADE" model that resembles a Caracul fur coat shows glossy buttons at back of all-round belt, on stitched cuffs and on curved flaps on inset pockets. Similar buttons together with elastic loops effect closing on front and belt. This coat of splendid value is lined throughout with sateen and a point that must be emphasized is that it has interlining in upper portion of sleeves and to waist depth. State size. Price, delivered..... **15.00**



All-Wool Velour Coat **21⁵⁰**
at Popular Price **Delivered**

Colors Brown or Navy Blue.
 Bust sizes 34, 36, 38, 40, 42, 44, 46. Length 48 ins.

82-403 In this Coat of All-wool Blanket Velour you secure a stylish, warm and well-made model for a very moderate price. The soft, cosy fabric lends itself admirably to the approved full but straight hanging lines, and the waistline is defined by all-round belt. Big good-looking buttons trim stitched cuffs and turn-back slash on pockets and also effect closing. Made in generous proportions is the convertible collar that, if desired, may be worn lying flat and open to form revers. Sateen lining in sleeves and to waist depth completes this choice "EATON-MADE" model that will more than please the thrifty shopper. State size and color. Price, delivered..... **21.50**



Order coat same size as you do a dress. Designers make allowance for other garments.



Attractive Coat for Winter Wear **27⁵⁰**
 (Illustrated below) Delivered
 Colors Brown or Burgundy.
 Bust sizes 34, 36, 38, 40, 42, 44, 46.
 Length 48 inches.

82-418 Many of this season's smartest coats exhibit side panels. On this "EATON-MADE" model they are shown trimmed with braid and outlined by pleats with buttons arranged in groups of two, as illustrated. This warm coat is fashioned of a durable wool and cotton coating, and it is lined in sleeves and to waist depth with sateen. Convertible collar, that also features two rows of braid ending in loops beneath high about neck or lying flat in cape style. Button-trimmed stitched cuffs finish sleeves, and waist is encircled by narrow belt. State size and color. Price, delivered..... **27.50**



Warm Blanket Velour At a Saving Price **22⁵⁰**
 Delivered.

(Illustrated above)
 Colors Brown, Green.
 Bust sizes 34, 36, 38, 40, 42, 44, 46. Length 45 ins.

82-601 At the very first glance you see that this cleverly designed model has an unusual air of distinction. Then when you learn that it is made of All-wool Blanket Velour you will be deeply impressed by its good value. Large buttons and rows of stitching trim convertible collar cut in a becoming new style. Similar trimmings are noted on stitched cuffs and inset pockets that have little side panel effects emphasized by stitching and embroidered arrows. Back, as small inset shows, features inverted pleat stitched down as far as embroidered arrowhead. This "EATON-MADE" model, lined in sleeves and to waist depth with sateen, is completed by belt that crosses in front. State size and color. Price, delivered..... **22.50**



Winter-Weight Model of All-Wool Velour **25⁰⁰**
 Delivered.

(Illustrated above)
 Colors Black, Navy Blue.
 Bust sizes 34, 36, 38, 40, 42, 44, 46. Length 46 ins.

82-404 All-wool Blanket Velour is a very popular Coating for cold weather wear, for it is warm, and its soft nap gives it a very cosy appearance. This splendid-wearing material develops the smart "EATON-MADE" model illustrated above, and the sateen lining in sleeves and to waist depth adds to its comfort and serviceability. Deserving of special mention is the back that has full-length panel effect outlined by pleats trimmed with numerous self-covered buttons, like those on shaped side pieces of the patch pockets. Interesting features are convertible collar, all-round belt that crosses in front and button-trimmed stitched cuffs cut in novel shape. State size and color. Price, delivered..... **25.00**



All-Wool Blanket Velour in Distinctive Style **29⁵⁰**
 Delivered.

(Illustrated above)
 Colors Navy Blue or Brown.
 Bust sizes 34, 36, 38, 40, 42, 44, 46. Length 48 ins.

82-607 Smartly fashioned is this Coat of All-wool Blanket Velour that is appropriately trimmed with good-looking buttons. Twelve of these, arranged in three groups, appear on side seams and two are noted on stitched cuffs. In a larger size they close convertible collar, front and belt that controls modish straight hanging fullness. Very unusual in design are the patch pockets with their stitched welts with button at curved finish. This warm coat is lined in sleeves and to waist depth with sateen, and as it is "EATON-MADE," careful workmanship is assured. State size and color. Price, delivered.... **29.50**



Allowance is made for the garments worn beneath coats, so order your coat in same size as you would a dress.



Inexpensive Warm Mackinaw Coat 15⁰⁰
 Delivered
 Colors Grey or Brown Plaid.
 Bust sizes 34, 36, 38, 40, 42, 44, 46.
 Length 36 ins.

Exceptional Value in Lister's Plush 29⁵⁰
 Delivered
 Color Black Only.
 Bust sizes 34, 36, 38, 40, 42, 44, 46.
 Length 46 inches.

Swagger Coat of the New Suede-Like Cloth 49⁷⁵
 Delivered
 Colors Brown or Fawn.
 Bust sizes 34, 36, 38, 40, 42.
 Length 43 ins.

Salt's Alaska Plush in a Very Smart Style 59²⁰
 Delivered
 Color Black Only.
 Bust sizes 34, 36, 38, 40, 42, 44, 46.
 Length 46 ins.

82-318 There's a delightfully cosy air about this mannish "EATON-MADE" Mackinaw Coat that gives promise of great comfort when you are enjoying a drive, brisk walk or the various sports in cold weather. The material is All-Wool Plaid, heavy enough to make a lining unnecessary, but this model is cut on such roomy lines that a sweater may be worn beneath it on very severe days. It is fashioned in the approved double-breasted style, with deep pointed yoke at back and front, and all-round belt to hold in fullness. Shawl collar folds cosily about neck and adjustable storm straps finish the sleeves. The large patch pockets are conveniently placed on this coat that is priced so moderately. **State size and color.**
 Price, delivered..... 15.00



82-780 What a remarkably low price is \$29.50 for a stylish Plush Coat! You will be more convinced than ever of its good value when you read that this "EATON-MADE" model is fashioned of Lister's English Silk Pile Plush, famous for its rich appearance and good wearing qualities. In order to have back and sides fall in graceful folds, they are gently shirred at waistline, while front hangs in the approved straight lines. Collar shown closed in cross-over style may be worn in cape effect if desired. Set-in pockets are finished with flaps, while self-covered buttons trim the sleeves, two-piece belt and, together with cluster loops, effect closing. This coat that is lined throughout with sateen, will prove a very satisfactory purchase. **State size.**
 Price, delivered..... 29.50

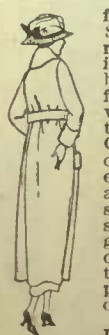

82-200 Ever on the alert for new fabrics, Fashion has heartily welcomed "Suede-like," a closely woven, soft, material that resembles Suede, and though light in weight, is very warm and cosy. This model of Suede-like, that can be relied upon to give several seasons' wear, is made of this practically wind-proof fabric, topped by becoming collar of fleecy lamb's skin. It will instantly appeal to the well-dressed woman in search of a distinctive coat for sports and general wear. A military effect is produced by trench pleat at back, leather-covered buckle on belt, and by buttons and patch pockets with flaps such as are seen on officer's coats. Sleeves are lined with satin finished venetian, while rest of coat is lined with fleece cloth for extra comfort. **State size and color.**
 Price, delivered..... 49.75



82-681 Rich looking, warm and service-giving is Salt's Alaska Silk Pile Plush, a pronounced favorite for winter wear. This lustrous fabric, that looks so much like fur, develops this stylish "EATON-MADE" model, which, as an additional attraction, uses fancy figured sateen for lining throughout. Convertible collar may be worn high in muffler style, or lying flat in cape effect and open to form revers. Plush-covered buttons trim upstanding tops of inset pockets, and larger buttons are noted on turn-back cuffs and belt that controls straight-hanging fullness. Closing is effected with elastic loops and plush-covered buttons. **State size.**
 Price, delivered..... 59.20



Allowance is made for garments worn beneath coat, so order your coat same size as you do a dress.



**Notably Smart Coat
in Wrappy Effect** **48⁵⁰**
Delivered
Colors Brown and French Blue.
Bust sizes 34, 36, 38, 40, 42, 44, 46.
Length 48 ins.

82-619 Graceful coats in the new wrappy effects are enjoying a tremendous vogue and they are adapted to practically every figure. This fascinating model is developed of the popular All-wool Silvertone, that is interwoven with fibre silk. The sleeves are cut in one with the loose back, beneath which belt passes before it is drawn through slits to cross in front. The large cape collar is trimmed with handsome buttons and rows of cable stitching. Similar trimmings appear on turn-back cuffs, and the stitching also extends from button-trimmed sleeves on to back where it terminates in embroidered arrowheads. Inset pockets are noted on this "EATON-MADE" model that is interlined in sleeves and to waist, and is lined with fancy figured sateen throughout.



Price, delivered..... **48.50**
Order coat same size as you would a dress. Designers make allowance for outer garment measurement.

**New-Style Coat
of Bolivia Cloth** **50⁰⁰**
Delivered
Colors Taupe or Musketeer Blue.
Bust sizes 34, 36, 38, 40, 42, 44, 46.
Length 43 inches.

82-620 The woman who delights to wear "last minute styles," provided they are attractive and not extreme will be enthusiastic over this Wrap Coat. The material is All-wool Bolivia Cloth, that has fibre silk fleck and presents a soft velvety appearance. This "EATON-MADE" model introduces the new silhouette that tapers towards the hem and it features a modish large shirred collar trimmed with stitching. The stitching is noted too on loose back that falls in rippling folds from yoke. Self-covered buttons appear on side seams and together with stitching trim cuffs of "Bat Wing" sleeves. This warm coat is interlined in sleeves and to waist, and is lined throughout with sateen lining showing fancy pattern.



Price, delivered..... **50.00**

**A Delightful Model
with Fur Trimming** **92⁵⁵**
Delivered
Colors Wine and Navy Blue.
Bust sizes 34, 36, 38, 40, 42, 44, 46.
Length 48 ins.

82-429 Designed in excellent taste is this very handsome fur-trimmed model of Silvertone, an All-wool fabric with a fibre silk fleck. Soft long-haired Black Coney (dyed Hare) is used for convertible shawl collar and deep turn-back cuffs, with the result that this "EATON-MADE" model has a very rich, cosy air. This modish wrappy coat is cut with loose back and Dolman-like sleeves showing deep pointed finish, trimmed with large self-covered buttons like those that close front. All-round belt is visible only in front where it is tied in jaunty fashion. The two inset pockets are a convenient feature of this coat that when open discloses pretty lining of fancy Jap silk. State size and color.



Price, delivered.... **92.55**

**Winter Coat with
New Features** **50⁰⁰**
Delivered
Colors Wine or Navy Blue.
Bust sizes 34, 36, 38, 40, 42, 44, 46.
Length 48 ins.

82-618 Smart are the design, trimming and material of this "EATON-MADE" Coat that gives unmistakable evidence of expert workmanship. Soft All-wool Velour is the material chosen and the lining throughout is of fancy sateen, which an interlining in sleeves and to waist provides extra warmth and comfort. Very new is the draped collar that may be folded so cosily about neck. Cleverly cut back has inverted pleats that start from yoke depth at either side and are stretched down as far as embroidered arrows. Cord tufts and buttons trim panels provided with pockets, while larger buttons close front and belt, and trim turn-back cuffs. State size and color.



Price, delivered..... **50.00**



Moderately Priced and Comfortable **19⁵⁰**

Colors Brown or Navy Blue.
Bust sizes 34, 36, 38, 40, 42, 44, 46.
Length 48 inches.

82-401 Decidedly smart as well as very invitingly priced is this "EATON-MADE" model intended for cold weather wear. The material selected is a sturdy wool and cotton coating in the two popular shades, brown and navy blue, and the lining throughout is durable sateen. Modish three-button collar may be worn as illustrated, or lying flat in stole effect. Other interesting features are button-trimmed narrow belt that crosses in front, stitched pointed cuffs also button-trimmed, and applied pockets with turn-back flaps caught with button. **State size and color.**

Price, delivered... **19.50**



82-401



Great Value in All-Wool Velour **19⁷⁵**

Colors Brown or Burgundy.
Bust sizes 34, 36, 38, 40, 42, 44, 46. Length 46 inches.

82-400 Winter-weight All-Wool Velour, a warm, serviceable and good-looking coating fabric with a soft blanket finish, makes this Belted Coat that is such exceptional value for \$19.75. The quality of the material, the new style and the excellent workmanship will all find favor in the eyes of the discriminating shopper, and for extra good measure there is a lining in sleeves and to waist depth of service-giving sateen. Rows of stitching trim convertible collar and pointed partial cuffs, and at back they appear on sides of full-length inverted pleat and meet in point a little below belt. Inset pockets, with buttoned tops, complete this "EATON-MADE" Coat priced so moderately and that you will find so satisfactory in every respect. **State size and color.**

Price, delivered... **19.75**



Cleverly Designed Winter-Weight Model **18⁵⁰**

Colors Burgundy or Brown.
Bust sizes 34, 36, 38, 40, 42, 44, 46. Length 47 inches.

82-303 If you are seeking a distinctive Coat that is priced very moderately, you will be delighted with this smart "EATON-MADE" model. It is composed of a winter-weight wool and cotton coating that will give good service, and the illustration shows how successfully this warm fabric develops an out-of-the-ordinary model. Buttons trim cuffs showing rows of stitching, as well as back of belt that has removable front section, and the flaps that extend from below belt down sides of pockets that also boast stitching. Convertible collar with curved ends tops this coat that is lined in sleeves and to waist depth with sateen of good quality. **State size and color. Price delivered... 18.50**



Correct size of coat is same size as you would order for a dress. Allowance is made for the outer garment measurement.

Inexpensive Warm Coat **18⁵⁰**

Colors Brown or Burgundy.
Bust sizes 34, 36, 38, 40, 42, 44, 46.
Length 48 inches.

2-700 Priced to meet the requirements of even a modest purse is this stylish, well-made Coat that will give satisfactory service. It is developed of a soft upped wool and cotton fabric admirably adapted to the full but straight-hanging lines of this becoming coat. Appropriate buttons trim shaped flaps of inset pockets, larger buttons appear on stitched cuffs and back of belt, and still larger ones effect fastening on front and double closing on belt and on convertible collar. To assure extra warmth and wear this "EATON-MADE" Coat is lined with durable sateen throughout. **State size and color. Delivered... 18.50**





Double-Breasted Driving Coat **25⁰⁰**
 (Illustrated below) **Delivered**
 Colors Brown or Grey.
 Bust sizes 34, 36, 38, 40, 42, 44, 46.
 Length 48 inches.

82-301 Here is the type of Winter Coat that the discriminating shopper finds so satisfactory, for it is made of All-wool Coating, in the roomy double-breasted style that is always popular. This "EATON-MADE" model that is so comfortable for driving, motoring or general wear has its loose lines held in by two-piece belt trimmed at back and front with leather-covered buckles. Mannish in cut is the convertible collar, and adjustable storm straps are noted on Raglan sleeves. The buttoned flaps protect contents of capacious patch pockets, and a satene lining in sleeves to waist depth completes a coat that is unusually attractive. **State size and color. Price, delivered 25.00**



All-Purpose Coat **27⁵⁰**
 of Winter Coating **Delivered**

Colors Brown or Grey.
 Bust sizes 34, 36, 38, 40, 42, 44, 46.
 Length 48 inches.

Specially-Priced Warm Fur Fabric **19⁷⁵**
Delivered

Color Black Only.
 Bust sizes 34, 36, 38, 40, 42, 44, 46.
 Length 46 inches.

This Swagger Coat is Excellent Value **25⁰⁰**
Delivered

Colors Grey or Brown.
 Bust sizes 34, 36, 38, 40, 42, 44, 46.
 Length 48 inches.

82-326 Stylish and so delightfully warm is this "All-Purpose" Coat that may be worn for several seasons and still be decidedly modish. The material is a Winter Coating that adapts itself splendidly to the loose graceful lines of this model, which you will find most comfortable when out for a walk, drive or motor ride. Rounded ends finish convertible collar, while the adjustable storm straps that complete Raglan sleeves will be greatly appreciated in severe weather. Belt fastens with two large buttons like those that close front and fasten turn-back tabs on patch pockets. This "EATON-MADE" model is lined in sleeves and to waist depth with satene of good quality. **State size and color. Price, delivered... 27.50**



82-327 In this Fur Fabric Coat you secure extraordinary value, for its low price of \$19.75 is only made possible because the material was purchased some time ago at a figure much below its present market value. This coat is especially desirable, for fur fabrics are very much in vogue and the wool-faced cotton-back fur fabric used has a glossy tight curl that reminds one of Persian Lamb. Then too, for extra warmth and service it is lined with satene throughout. Plush-covered buttons are noted on convertible collar and stitched cuffs, and in a larger size trim pocket flaps, and back section of belt. Together with elastic loops these larger buttons also close front. **State size. Price, delivered.... 19.75**



82-301

82-300 When you slip into this cosy all-enveloping Coat you will realize what "solid comfort" means in cold weather. This swagger model is made of a soft Winter-weight All-wool fabric in grey or brown tones with a subdued harmonizing overcheck and the lining in sleeves and to waist depth is durable satene. Very unique is the convertible collar that has rounded ends passing through slits to button on to revers. Other noteworthy features are raglan sleeves with turn-back cuffs, curved inset pockets with stitched openings and two-piece belt with a leather-covered buckle at back for ornament, and in front for fastening. This "EATON-MADE" model is cut on roomy lines that will be particularly appreciated by the woman who loves driving or outdoor life. **State size and color. Price, delivered..... 25.00**



Smartly Trimmed 39⁵⁰
Youthful Model Delivered

(Illustrated below)

Colors Navy Blue, Brown.
 Bust sizes 34, 36, 38, 40, 42, 44, 46.
 Length 48 inches.

82-609 Braid and buttons, two trimmings very much in vogue, are used to excellent advantage on this Coat of soft and service-giving All-wool Velour. You will note them on deep convertible collar, on stitched cuffs and on pockets set into the side panels. Modishly narrow is the belt that encircles waist, and is trimmed and fastened with large buttons. This smart "EATON-MADE" model is lined throughout with sturdy sateen, and its style, material, workmanship and value will all meet with the discriminating shopper's full approval. State size and color. Price, delivered.. **39.50**



82-609

Order coat same size as you do a dress. Designers make allowance for garments that are worn beneath.

All-Wool Velour Coat 39⁵⁰
In Clever Design Delivered

(Illustrated above)

Colors Wine or Navy Blue.
 Bust sizes 34, 36, 38, 40, 42, 44, 46.
 Length 48 inches.

82-608 Well dressed women know the successful effect of outdoor attire that combines distinction with simplicity, and these qualities are united in this smart "EATON-MADE" Coat. All-wool Velour with a soft finish is chosen for this model that makes so much use of rows of stitching for trimming. They appear on convertible collar ingeniously designed with buttoned tabs, and they extend in panel design down front and back and across buttoned top of pockets. Similar stitching is also noted on cuffs and button-trimmed sides. Back features inverted pleat, and the lining throughout is durable fancy sateen. Price, delivered..... **39.50**



A Stylish Coat 30⁰⁰
At a Popular Price Delivered

(Illustrated above)

Colors Black, Brown, Navy Blue.
 Bust sizes 34, 36, 38, 40, 42, 44, 46.
 Length 48 inches.

82-415 Delightfully cosy and warm, as its appearance would lead one to expect, is the All-wool Brush Velour used for this modish "EATON-MADE" model. The back has inverted pleat stitched down to yoke depth, and for variety the belt buckle that matches the one in front is placed well to the side. The cleverly-cut collar, shown buttoned high, may also be worn low and open to form revers. Generous in size are the pockets finished with turn-back flaps showing button and buttonhole; semi-raglan sleeves have turn-back, button-trimmed cuffs. Sturdy sateen lines coat throughout. State size and color. Price, delivered..... **30.00**



A New Style Coat 29⁵⁰
of All-Wool Velour Delivered

(Illustrated above)

Colors Navy Blue or Black.
 Bust sizes 34, 36, 38, 40, 42, 44, 46.
 Length 47 inches.

82-703 Youthful in style and exceedingly smart is this wrappy Coat of soft All-wool Velour, a coating greatly favored this season. Small inset shows the unusually appealing effect of the loose back with its interesting arrangement of cord tucks and self-covered button Front that is provided with inset pockets is crossed by belt while cord tucks and button trim the large convertible collar and novel cuffs on "wing" sleeves. Sateen lining sleeves and to hip depth is practical detail of this moderately priced "EATON-MADE" Coat that in addition to the warmth it affords is sure to be greatly admired. State size and color. Price, delivered **29.50**



Good Style and Splendid Value **32⁵⁰**
Delivered

(Illustrated Below)

Colors Burgundy, Navy Blue or Black.
Bust Sizes 34, 36, 38, 40, 42, 44, 46.
Length 48 inches.

82-410 All-Wool Blanket Velour with a soft finish develops this attractive model that will prove as cosy as it looks. The sides feature panels that are crossed by rows of braid, and are outlined by button-trimmed pleats beneath which are openings of inset pockets. Braid and buttons are noted, too, on stitched cuffs, and the braid appears on convertible collar that closes like belt and front with large buttons. Modishly narrow is the belt that controls fullness of this "EATON-MADE" model lined throughout with twill sateen. State size and color. Price, delivered... **32.50**



82-410

Correct size for coat is same size as you would order for a dress. Allowance is made for outer garment measurement.

Distinctive and Becoming 35⁰⁰
Delivered

(Illustrated Above)

Colors Black, Brown.
Bust Sizes 34, 36, 38, 40, 42, 44, 46.
Length 48 inches.

82-413 Because it adapts itself so well to the approved modes for the present season, All-Wool Velour has a prominent place among the fashionable coatings. Of such material is developed this "EATON-MADE" model that achieves distinction by its large tuck-trimmed convertible collar, its novel turn-back cuffs and its side panels. These panels are trimmed with cord tucks and novelty buttons, and by means of inset pockets, give the modish distended effect to the hip line. This coat, that features a button-trimmed belt, is obtainable in popular colors, and is lined with sateen throughout. Its popular price is another feature worthy of attention. State size and color. Price, delivered..... **35.00**



Cleverly Designed of All-Wool Velour 35⁰⁰
Delivered

(Illustrated Above)

Colors Brown, Green.
Bust Sizes 34, 36, 38, 40, 42, 44, 46.
Length 46 inches.

82-414 Smartly fashioned and warm is this model of All-Wool Velour, so it will appeal to the woman who desires warmth and a well-dressed appearance. The fashionable cord tucks are liberally used on this "EATON-MADE" Coat. They trim convertible collar, they appear on novel button-trimmed stitched cuffs and are responsible for much of the charm of the back that, as small inset shows, has yoke beneath which falls a box pleat with groups of the tucks at either side. Pockets feature set-in pieces trimmed with buttons to match larger ones that effect closing on front and crossed belt. Lining throughout is sateen that will give good service and the workmanship is all that can be desired. State size and color. Price, delivered..... **35.00**



Attractive Model For Cold Weather 33⁷⁵
Delivered

(Illustrated Above)

Colors Black, Brown.
Bust Sizes 34, 36, 38, 40, 42, 44, 46.
Length 48 inches.

82-412 For this stylish Coat the material selected is All-Wool Velour that is so suitable in every respect for winter wear. The back deserves special attention, for side pleats give it a panel effect on which are arranged two groups of pin tucks, and further interest is added by the two handsome buttons on belt. Similar buttons are used for closing front, all-round belt and tuck-trimmed convertible collar. Cord tuck and button appear on stitched cuffs, while curved welts mark openings of inset pockets. This "EATON-MADE" model, that is lined throughout with sateen, represents excellent value, and will prove a most satisfactory addition to your wardrobe. State size and color. Price, delivered..... **33.75**





82-510



82-511



82-512



82-513

Excellent Value in Desirable Raincoat

7⁹⁵
Delivered

Color Grey Only.
Bust Sizes 34, 36, 38, 40, 42, 44, 46.
Length 46 inches.

82-510 The low price of this Raincoat will at once attract the woman who is seeking a dependable "Waterproof" that is smart in style and inexpensive as well. This "EATON-MADE" model is developed of printed Cotton Tweed with rubberized inner surface, and so is not penetrated by the rain. Mannish collar may be worn high as shown by 82-511, sleeves have adjustable straps to make them fit snugly about wrist, while buttoned flaps protect the contents of the "officer's" pockets. Belt closes with buckle and eyelets. Ventilators are placed under the arms, and for extra service seams are both cemented and stitched. State size. Price, delivered..... **7.95**



Double-Purpose Coat in a Popular Style

15⁰⁰
Delivered

Colors Grey or Tan.
Bust Sizes 34, 36, 38, 40, 42, 44, 46.
Length 46 inches.

82-511 Exceptionally useful will you find this swagger "double purpose" Raincoat, for in stormy weather it will prove a splendid protection from the elements, and as it is quite warm it will serve for general wear on fine days. The service-giving material used is Cotton Tweed showing Donegal pattern, and it has a rubberized inner surface to make it waterproof. Collar is convertible, all round belt fastens with buckle and buttoned flaps finish the large military-looking pockets. Raglan sleeves that have ventilators are completed by button-trimmed partial cuffs. Both stitched and cemented are the seams of this "EATON-MADE" model that is sure to give satisfaction. State size and color. Price, delivered..... **15.00**



Reliable Raincoat at a Low Price

8⁹⁵
Delivered

Color Black or Fawn.
Bust Sizes 34, 36, 38, 40, 42, 44, 46.
Length 48 inches.

82-512 Here is an opportunity to economize and at the same time secure a Raincoat that can be relied upon to protect your clothing from the dampness. The material is durable Cotton Poplin made waterproof by its rubberized inner surface. Fullness is held in at waistline by belt that has buckle fastening. Features that will be appreciated in stormy weather are the convertible collar and adjustable straps to make sleeves fit closely about wrist. Wide welts indicate openings of inset pockets. This "EATON-MADE" Raincoat that has ventilators under arms and stitched and cemented seams is indeed remarkably good value. State size and color. Price, delivered..... **8.95**



Smartly Fashioned Double-Texture Coat

12⁵⁰
Delivered

Colors Dark Grey or Brown.
Bust Sizes 34, 36, 38, 40, 42, 44, 46.
Length 48 inches.

82-513 This double-texture Raincoat of a Serviceable Cotton Tweed material vulcanized to a plaid lining absolutely wind and rain proof. In addition to its being smartly fashioned of rubberized waterproof material, it is priced at a figure that will delight the thrifty shopper and so is sure to be in great demand. Noteworthy features are cleverly-constructed convertible collar, buckled Raglan sleeves with button-trimmed strap and large inset pockets with wide welts. This coat that is so carefully made is unusual attractive in style, material and price. Give size and color. Price, delivered..... **12.50**



Order coat same size as you do a dress. Allowance is made for outer garment measurement.

Misses' and Juniors' Coats

Exemplifying the Newest Materials, skilled workmanship in their well-tailored lines, and each an exceedingly good value.



84-230



84-233



84-231



84-232

Attractive Coat of All-Wool Velour **35⁰⁰**

Colors Green (as shown), Navy, Taupe, Dark Brown or Burgundy

Misses' Sizes	Bust	Lengths
14	32	44 ins.
16	34	44 ins.
18	36	45 ins.
20	38	45 ins.

84-230 Comfort and smartness are the pleasing characteristics of this very stylish and youthful Coat of heavy All-Wool Velour. It has a becoming tucked convertible collar which assures cosiness, and may be worn open when desired. Tucks surrounding a button are uniquely arranged on the well-cut sleeves. Pockets showing a button on each of their three shaped sections are very smart and give the fashionable emphasis over the hips. An all-round belt, visible only at front, leaves the button and tuck-trimmed back free to fall in soft rippling folds, but can be worn all-round the back if desired. Fancy sateen provides a warm attractive lining throughout for this appealing "EATON - MADE" model. Price, delivered..... **35.00**



Youthful, Becoming, Skillfully Fashioned **40⁰⁰**

Colors Navy (as shown), Taupe or Reindeer Brown

Misses' Sizes	Bust	Lengths
14	32	45 ins.
16	34	45 ins.
18	36	46 ins.
20	38	46 ins.

84-233 It would seem that All-Wool Silvertone Velour with its fibre silk fleck is more popular than ever, for it is responsible for many of this season's modish coats. It is used to splendid advantage in this very attractive "EATON-MADE" model which is warmly and tastefully lined throughout with fancy sateen. Tiny tucks and embroidered arrow heads are arranged on the graceful convertible collar which fastens with novelty buttons and loops of the material. Similar trimming is used on deep turn-back cuffs, while inset pockets are made distinctive by stitching and buttons. The small illustration shows the very skillful way the stitching and buttons are employed at the back, which is crossed by belt that buttons at front. Price, delivered..... **40.00**



Of Warm All-Wool Bolivia Cloth **47⁵⁰**

Colors Reindeer (as shown), Taupe or Brown

Misses' Sizes	Bust	Lengths
14	32	45 ins.
16	34	45 ins.
18	36	46 ins.
20	38	46 ins.

84-231 Winter days demand protection from the cold, and a fashionable coat beautifully soft and warm like this one serves the purpose admirably. The material selected is a fashionable Silver Tip Bolivia Cloth, which has a fibre silk fleck on the surface, with a fine nap resembling chinchilla. Large good-looking buttons appear on the cuffs, front, down sides and on the smart-cut back between the rows of tucks which end in arrowheads. The collar, when closed, fits snugly around the neck, or when open shows how attractively it is cut. This "EATON-MADE" model is interlined to waist and in sleeves for extra comfort, and lined throughout with attractive fancy sateen. You will find this coat a valued addition to your wardrobe. Price, delivered..... **47.50**



All-Wool Velour in a Smart Style **40⁰⁰**

Colors Burgundy, Navy, Brown or Taupe

Misses' Sizes	Bust	Lengths
14	32	44 ins.
16	34	44 ins.
18	36	45 ins.
20	38	45 ins.

84-232 The graceful rippling back is a very interesting feature of this misses' smart model of heavy All-Wool Velour. It is trimmed, as shown in large illustration, on either side by bandsome buttons extending from yoke to where pleats commence. Inset pockets gain prominence by turn-back tops trimmed with buttons and stitching ending in arrow heads. The same treatment is equally effective on the large convertible collar, and stitching and arrow heads appear alone on turn-back cuffs. An all-round belt emerges from openings at sides, and is visible only in front, but may be worn encircling the back, of this modish "EATON - MADE" coat, if desired, warmly lined throughout with fancy sateen. State size and color desired when sending in your order. Price, delivered..... **40.00**





84-242

84-240

84-241

84-243

Gracefully Developed of All-Wool Velour 31⁵⁰
Delivered

Colors Burgundy (as shown), Navy, Dark Brown, Taupe or Black.

Misses' sizes	Bust	Lengths
14	32	45 ins.
16	34	45 ins.
18	36	46 ins.
20	38	46 ins.

84-242 Soft All-wool Velour stands for comfort in this Misses' smart model and the back being pleated leaves no doubt as to its modishness. Embroidered arrow heads show where stitching is discontinued on two middle pleats. Novelty buttons applied to turn-back pieces interspersed by stitching mark centre of all-round belt. Stitching and similar buttons again do duty on the shaped set-in pockets which are a useful, attractive feature of the front. Collar is convertible so may be worn open or closed on this "EATON-MADE" model lined throughout with saten. Pointed turn-back cuffs trimmed with a button are noted on sleeves. State size and color. Price, delivered..... 31.50



Misses' New Style Polo Cloth Model 37⁵⁰
Delivered

Colors Tan (as shown), Light Brown or Pekin Blue.

Misses' sizes	Bust	Lengths
14	32	44 ins.
16	34	44 ins.
18	36	45 ins.
20	38	45 ins.

84-240 Smart in style is the misses' coat here shown in Polo Cloth, a soft, heavy blanket-finished All-wool Coating. A decidedly fashionable note is introduced on this "EATON-MADE" model by the large pockets with their buttoned flaps. Collar is convertible, and raglan sleeves, which are one of the new style features of the season, end in deep button-trimmed stitched cuffs. The back features the modish long straight lines, the all-round belt emerging from sides and closing at front, though it may be worn encircling back if desired. Four tiny tucks and arrow heads are arranged on upper part, while below two rows of attractive buttons are displayed. A lining throughout of fancy saten provides extra warmth. Price, delivered..... 37.50



In Modish All-Wool Silvertone Velour 37⁵⁰
Delivered

Colors French Blue (as shown), Reindeer Brown, Navy or Taupe.

Misses' sizes	Bust	Lengths
14	32	45 ins.
16	34	45 ins.
18	36	46 ins.
20	38	46 ins.

84-241 This stylish Coat is most fittingly developed of that fashionable material, All-wool Silvertone Velour which gains its flecked appearance by an interwoven thread of fibre silk. Convertible collar crosses at front and closes with handsome buttons or when left open displays its generous rounded lines. Two rows of stitching and buttons trim turn-back cuffs, and these trimmings have a charming effect on the panels at side which boast of inset pockets. The back of this Misses' "EATON-MADE" model displays stitching that continues slightly below the belt, finished with embroidered arrow heads. Comfortably lined throughout with fancy saten. State size and color. Price, delivered..... 37.50



Stylish, Warm Coat of All-Wool Velour 27⁵⁰
Delivered

Colors Brown (as shown), Navy, Burgundy, Taupe or Black.

Misses' sizes	Bust	Lengths
14	32	45 ins.
16	34	45 ins.
18	36	46 ins.
20	38	46 ins.

84-243 The charm of careful workmanship pervades this Misses' attractive warm Coat of All-wool Velour which looks and wears so well. Back falls in pleats below modishly narrow belt, the outer ones being emphasized by a row of novelty buttons. Convertible collar double effect fastens by means a button and elastic loop and upper section marked by buttoned Pockets with smartly cut openings show buttons and stitching and are inserted beneath pleated stitched part way. Small novelty buttons are used on stitched cuffs. This "EATON-MADE" model is warmly lined throughout with saten, and very special value. State size and color. Price, delivered..... 27.50





Handsome Coat of Esquimette Plush **50⁰⁰**
Delivered

Color Black only.

Sizes	Bust	Length
16	34	46 ins.
18	36	47 ins.
20	38	48 ins.

84-250 So rich and deep is the pile of this luxurious-looking material that one readily recognizes it as Salt's Silk Pile Esquimette Plush. Adapts itself to the youthful lines of this Misses' Coat which is interlined in sleeves and to waistline and attractively lined throughout with fancy sateen. The becoming convertible collar, like front, fastens with self-covered buttons and durable elastic loops. All-round two-piece belt shows three buttons at back, while in front, to correspond with stitched cuffs, it displays two. Capacious pockets are inset and have openings marked by buttons. State size. Price, delivered... **50.00**

Misses' Becoming Coat for Winter **28⁵⁰**
Delivered

Color Black only.

Sizes	Bust	Length
14	32	46 ins.
16	34	47 ins.
18	36	47 ins.
20	38	48 ins.

84-252 Fabrics have come and gone in the coat world without in the least affecting the popularity of Plush. The well-known Lister's Silk Pile Plush is used for this Misses' model, with its button-trimmed belt boasting a buckle at front. Collar, which is convertible, is cut on generous lines, and fastens with self-covered buttons and sturdy elastic loops. Stitched cuffs show a single button, while a row of smaller ones are placed at one side of the inset pockets. An interlining in sleeves and to waist depth and a lining throughout of sateen increase the warmth and serviceability of this becoming yet moderately priced "EATON-MADE" coat. State size. Price, delivered... **28.50**

Very Modish Is This Plush Coat **25⁰⁰**
Delivered

Color Black only.

Sizes	Bust	Length
14	32	36 ins.
16	34	36 ins.
18	36	36 ins.
20	38	36 ins.

84-251 This fashionably short Coat of soft Silk Pile Lister's Plush has that swagger air which makes such an appeal to the modern miss. All-round buttoned belt, which is slipped through openings at sides, permits the back to fall in graceful rippling lines from the narrow yoke, but may be worn encircling the back if desired. Large convertible collar, when worn buttoned snugly beneath the chin, will prove very cosy. Unusually deep cuffs are another stylish feature of this "EATON-MADE" Coat. Inset pockets have turn-back flaps. Strong elastic loops and buttons of the plush effect closing, and the lining throughout is of sateen. A very moderately priced coat. Price, delivered... **25.00**

Smartly Designed of Lister's Plush **35⁰⁰**
Delivered

Color Black only.

Sizes	Bust	Length
14	32	45 ins.
16	34	45 ins.
18	36	46 ins.
20	38	46 ins.

84-253 Softly gathered beneath a deep yoke is the modish back of this Misses' distinctive Coat of Lister's Silk Pile Plush. The belt of the same material, with its glossy black buckles, confines the straight-hanging fullness at waistline. The pockets, which give such a novel effect to the front of this "EATON-MADE" model, have each tucked section distinguished by a button. Convertible collar is smartly cut, as are the button-trimmed stitched cuffs on the roomy, deep, set-in sleeves. Self-covered buttons and strong elastic loops are also used for closing, while an interlining to waist and in sleeves and a tasteful lining throughout of fancy sateen spell additional comfort. Price, delivered... **35.00**

Correct size for coat is same size as you would order for a dress. Allowance is made for the outer garment measurement.



Correct size for coat is same size as you would order for a dress. Allowance is made for the outer garment measurement.

All-Wool Velour with Ring-tailed Opossum **47⁵⁰**

Delivered

Colors Navy, Brown, Taupe or Burgundy.

Sizes	Bust	Length
16	34	45 ins.
18	36	46 ins.
20	38	47 ins.

Excellent Value in a Fur-trimmed Coat **27⁵⁰**

Delivered

Colors Navy, Brown, Burgundy or Black.

Sizes	Bust	Length
16	34	45 ins.
18	36	45 ins.
20	38	45 ins.

A Lister's Plush Model, Beaver Coney Collar **45⁰⁰**

Delivered

Color Black Only.

Sizes	Bust	Length
16	34	45 ins.
18	36	45 ins.
20	38	46 ins.

Misses' Baby Lamb Fur Fabric Coat **32⁵⁰**

Delivered

Color Black Only.

Sizes	Bust	Length
14	32	46 ins.
16	34	47 ins.
18	36	47 ins.
20	38	48 ins.

84-262 Modish cloth coats this season have a very pronounced liking for collars of fur. On this Misses' smart model one of the warm, fashionable Ring-tailed Opossum blends beautifully with the soft All-wool Velour fabric. The straight hanging fullness at back is crossed by belt, on which appear novelty buttons like those on detachable front section. Pockets with curved flaps are trimmed with tucks and buttons, and smartly set into tucked side panels. Roomy Raglan sleeves are marked by buttons where tucks form points at wrist. The lining throughout of fancy sateen is yet another comfortable and attractive feature of this splendid "EATON-MADE" Coat. State size and color. Price, delivered..... **47.50**



84-263 If a cosy, becoming coat at a moderate price is the requirement, here is one well worthy of consideration. The material is a warm, reliable Wool Blanket Velour with a small percentage of cotton, while the popular Beaver Coney (sheared and dyed hare) is used for collar. It is fashioned in convertible style that buttons snugly beneath the chin, or when worn open lies gracefully about the shoulders. Stitched cuffs, irregular in outline, are trimmed with shiny buttons, while larger ones are arranged on flaps of inset pockets. Fashionably narrow belt crosses and buttons at front of this "EATON-MADE" Coat lined throughout with sateen. Price, delivered..... **27.50**



84-260 Lustrous Silk Pile Plush, made by the renowned "Lister," is used for the Misses' attractive Coat shown in the above illustration. A convertible collar of soft furred Beaver Coney (sheared and dyed hare) adds to its rich appearance. Self-covered buttons and durable elastic loops close front, and the belt which like deep stitched cuffs is trimmed at back with two buttons. Pouch pockets also with buttons are modishly placed over the hips. An interlining in sleeves and to waist depth, and a lining throughout of fancy sateen add to the warmth of this smart coat, which is "EATON-MADE," assuring the purchaser of service and good value. State size. Price, delivered..... **45.00**



84-261 The clear bracing Winter weather may be enjoyed to the full if one wears a handsome coat like this model of Salt's Baby Lamb, cotton and wool fabric, which bears a strong resemblance to the real fur. An interlining in sleeves and to waist depth and a lining throughout of good wearing sateen ensure still greater comfort in this Misses' becoming Coat. Large plush covered buttons and strong elastic loops close front and two-piece belt, while smaller ones with loop fasten convertible collar. A row of buttons like those on deep stitched cuffs extends from one side of the capacious inset pockets, forming an effective finish to this smart coat. State size. Price, delivered **32.50**





84-270



84-271



84-272



84-273

Table of Sizes for These Coats.

To secure correct fit order the same size as you would a dress.	Misses' Sizes.	Bust.	Lengths.
	14	32	45 ins.
	16	34	45 ins.
	18	36	46 ins.
	20	38	46 ins.

Of Warm All-Wool Blanket Velour 20⁰⁰

Colors Brown (as shown), Navy, Taupe, Burgundy or Black. See table above for sizes.

84-270 Its softness and warmth make All-wool Blanket Velour a general favorite for the fashioning of attractive Winter coats. It adapts itself splendidly to the straight well-cut lines of this Misses' "EATON-MADE" model shown in above illustration, which to ensure greater comfort is lined in sleeves and to hip depth with sateen. A rounded convertible collar, that may also be worn open to form revers, will be the source of much comfort. Note the shaped pieces on stitched cuffs, marked by a button. All-around belt closes with large buttons. Two-tier pockets displaying buttons on each section are a smart and convenient feature of this moderately priced coat. State size and color. Price, delivered.... **20.00**



Fashionable All-Wool Blanket Velour Coat 24⁵⁰

Colors Navy (as shown), Brown, Taupe, Burgundy or Black. See table above for sizes.

84-271 The smart distended hip line is exploited very cleverly on this Misses' modish Coat of a splendid quality All-wool Blanket Velour. A pin-tucked, button-trimmed panel is inset at sides and forms the pockets, which are buttoned to give fullness at hips. Pin tucks provide an effective trimming on the convertible collar which closes like front with novelty buttons. They also appear on sleeves and are uniquely arranged with three smaller buttons. The belt, which is cut in four pieces, has buttons at back and buttoned-on section at front. This attractive model warmly lined throughout with sateen bears the "EATON-MADE" label, which assures you of careful making and dependability. State size and color. Price, delivered.... **24.50**



Misses' Warm Coat, Smart and Practical 23⁵⁰

Colors Burgundy (as shown), Navy or Grey. See table above for sizes.

84-272 Stylish and very comfortable is this Misses' serviceable Coat of good-wearing Whitney Chinchilla, (a wool material woven with a very small percentage of cotton.) Convertible collar which is shown worn open is just as becoming when buttoned snugly beneath the chin. A button shows where sections of stitched cuffs cross one another on the roomy Raglan sleeves. Capacious pockets are tucked and show the result of clever designing in their unusual outline. Rows of tucks extend across back below the button-trimmed belt and are met at sides by attractive buttons. This desirable "EATON-MADE" coat, to complete its good features, is lined in sleeves and to hip depth with sateen. State size and color. Price, delivered.... **23.50**



Inexpensive Coat In a Modish Style 18⁵⁰

Colors Green (as shown), Navy, Burgundy, Brown or Black. See table above for sizes.

84-273 Splendid value is represented in this "EATON-MADE" Coat of Wool and Cotton Cheviot with a soft blanket finish. It is a model that should be deservedly popular. Buttons form an important part of the trimming and along with narrow tucks prove most decorative. Together they appear on the panel-like pocket flaps, convertible collar and front and back straps of the all-around four-piece belt. Buttons also close the front and are used on the stitched cuffs. Firm sateen lines the sleeves and to waist depth, and adds to the service and comfort of this coat, here offered at a most attractive price. State size and color when sending in your order. Price, delivered.... **18.50**



All-Wool Blanket Velour 1975
Delivered

Illustrated below
Colors Brown (as shown), Navy, Burgundy or Taupe.

Junior Misses' Sizes	Bust	Lengths
13	31	43 ins.
15	33	43 ins.
17	35	44 ins.
19	37	44 ins.

84-281 All-wool Blanket Velour has such a soft, attractive appearance that it is often used for just such a becoming Coat as this for junior misses. The comfortable convertible collar may be worn open or closed as the weather dictates. Inset pockets have buttoned tops below which two rows of fine tucking extend. A neatly shaped buckle is slipped through belt at centre of back; the belt closes at front with two buttons to match the smaller ones on the stitched cuffs. Sateen in sleeves and to waist depth lines this "EATON-MADE" coat. Delivered.. 19.75



84-281



84-283

84-280

84-284

84-282

Fine All-Wool Silvertone 30.00
Delivered

Colors Navy (as shown), Reindeer Brown, Taupe or Burgundy.

Junior Misses' Sizes	Bust	Lengths
15	33	43 ins.
17	35	44 ins.
19	37	45 ins.

84-283 The popular All-wool Silvertone Velour is a particularly happy choice for this stylish coat. The back with its straight hanging fullness and novelty buttons is very swagger, and the front is equally smart. It is cleverly cut, and has inset pockets emphasized by the two pointed button-trimmed tabs. Stitched cuffs display smaller buttons, and rounded convertible collar fastens with larger ones. A narrow belt encircles the waist, buttoning at front of this "EATON-MADE" model lined throughout with sateen. Price, delivered.. 30.00



When ordering be sure to state size and color desired. Order coat of same size as you would a dress to secure correct fit.

Junior Misses' Cheviot Coat 16.75
Delivered

Colors Burgundy (as shown), Brown, Navy, Green or Black.

Junior Misses' Sizes	Bust	Lengths
13	31	43 ins.
15	33	43 ins.
17	35	44 ins.
19	37	44 ins.

84-280 Here is a Junior Misses' smart inexpensive Coat of Wool and Cotton Cheviot with a soft Blanket finish. Collar is quite unusual in cut and may be worn open or buttoned to fit snugly beneath the chin. The stitched pointed cuffs are caught with a single button, while numerous small ones are noted on shaped turn-back pieces on inset pockets. A row of larger buttons is arranged at side, and similar ones trim back of belt with buttoned - on front section. A lining in sleeves and to waist of sateen completes this warm "EATON-MADE" coat which is splendid value. Price, delivered.. 13.75



Of Fashionable All-Wool Velour 27.50
Delivered

Colors Green (as shown), Navy, Brown, Taupe or Burgundy.

Junior Misses' Sizes	Bust	Lengths
15	33	43 ins.
17	35	44 ins.
19	37	45 ins.

84-284 There's a trim smartness about the back of this Winter Coat of the fashionable All-wool Velour. It shows novelty buttons at either side of the tiny tucks on panel, while below waistline it falls in soft pleats. Very original are the large tucked, button-ornamented pockets which add to the stylish effect of the front. Tucks follow the outlines of the jaunty convertible collar, while turn-back cuffs have points showing buttons, with larger ones on the modishly narrow belt. A lining throughout of sateen is another very satisfying feature of this fashionable coat. Price, delivered.. 27.50



All-Wool Blanket Velour 20.75
Delivered

Colors Navy (as shown), Brown, Burgundy or Taupe.

Junior Misses' Sizes	Bust	Lengths
13	31	43 ins.
15	33	43 ins.
17	35	44 ins.
19	37	44 ins.

84-282 Being fully fashioned of Heavy All-wool Blanket Velour this becoming Coat is bound to be warm and serviceable, and its trimmings of tucks and buttons vouch for its modishness. Fine tucks ending in tiny buttons first appear on convertible collar which may be worn open if preferred. They are also used on sleeves and have an equally pleasing effect on shaped pieces on lower part of patch pockets. Narrow tucked belt which controls fullness, shows two buttons at back and a black buckle where it fastens at side front. Lined throughout with sateen. Price, delivered.. 20.75





84-290



84-291



84-292

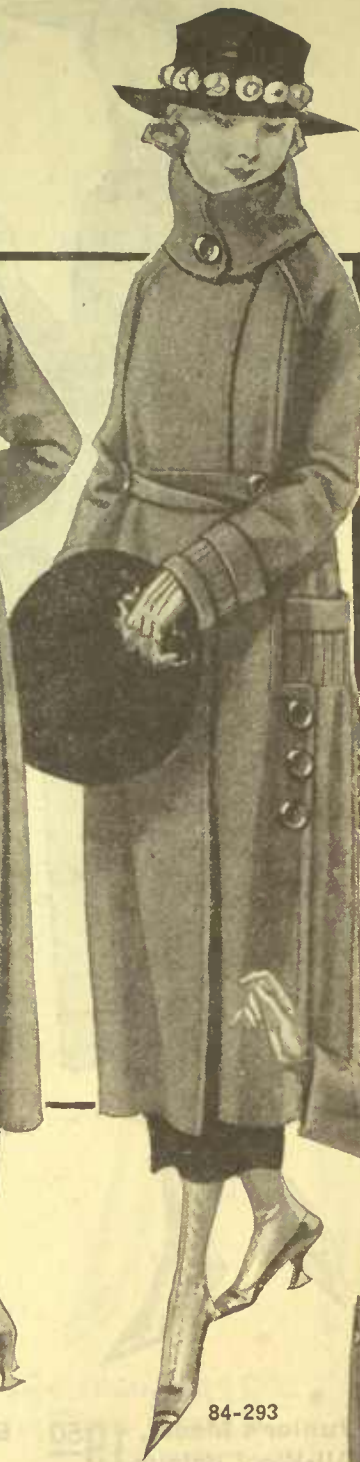

84-293



84-294

Moderately Priced **21⁵⁰**

Delivered

(Illustrated below)

Colors Navy, Brown or Burgundy.

Sizes	Bust	Lengths
15	33	43 ins.
17	35	44 ins.
19	37	44 ins.

84-294 Most assuredly \$21.50 works wonders when it secures such a stylish Winter Coat as this one of Wool and Cotton Blanket Velour. It's slim straight lines will prove very becoming to the Junior Miss, while the lining of sateen in sleeves and



to the waist depth vouches for its warmth. Tucked panels are outlined at either side by attractive buttons. Tucks and buttons also are used on the unique cuffs, and on back of belt with buckle at front, and below which pockets are cleverly set in. The convertible collar fits cosily about the neck when buttoned or forms graceful revers when worn open. State the size and color. Price, delivered... **21.50**

Junior Misses' All-Wool Velour **23⁵⁰**

Delivered

Colors Navy, Brown, Burgundy, Taupe or Black.

Sizes	Bust	Lengths
15	33	43 ins.
17	35	44 ins.
19	37	45 ins.

84-290 Tucks, stitching and buttons have all been called upon to make smart this Junior Misses' warm "EATON-MADE" Coat of soft All-wool Velour. The tucks trim the straight well-cut back as shown by small illustration. The

stitching in groups of three rows ending in diamond shapes appears on inset pockets on tops of which two buttons are placed. Rounded convertible collar buttons snugly about neck when worn high and is just as becoming when worn open. Turn-back cuffs also show buttons like those fastening narrow belt. A lining of sateen in sleeves to hip depth is a comfortable feature. Price, delivered... **23.50**



Lister's Plush Very Becoming **26⁵⁰**

Delivered

Color Black Only.

Sizes	Bust	Lengths
15	33	40 ins.
17	35	42 ins.
19	37	42 ins.

84-291 Lister's Plush needs no recommendation, for this handsome material is well and favorably known. It develops this comfortable Coat, designed to enhance the youthful charms of the junior miss. The collar in convertible style fastens with strong elastic loop and button, several of which close the front. Similar self-covered buttons trim deep stitched cuffs and belt beneath which the back is slightly gathered. A row of smaller ones appear at sides and also show where pockets are set in. This "EATON-MADE" model is interlined in sleeves and to waist depth and lined throughout with sateen. State size. Price, delivered... **26.50**



Serviceable All-Wool Velour **27⁵⁰**

Delivered

Colors Navy, Brown, Taupe or Black.

Sizes	Bust	Lengths
15	33	43 ins.
17	35	44 ins.
19	37	45 ins.

84-292 Pleats have even penetrated into the coat world! It is not surprising though, when one sees the smart effect they have on this Junior Misses' All-wool Velour model. They take the form of box pleats and fall from yoke at back, while beneath belt a design in stitching is noted. Stitching also outlines the deep pointed cuffs on which buttons are arranged. Patch pockets are quite unusual in shape as shown in the illustration, and they too are stitched and button-trimmed. The convertible collar on this "EATON-MADE" Coat, lined throughout with sateen, shows a single tuck, while belt with buckle at the front has four buttons at the back. State size and color. Price, delivered... **27.50**



All-Wool Silver-tone Model **30⁰⁰**

Delivered

Colors Navy, French Reindeer Brown.

Sizes	Bust	Lengths
15	33	43 ins.
17	35	44 ins.
19	37	45 ins.

84-293 The well-tailored look that is the secret of successful coats is achieved in this Junior Misses' distinctive model. It is here developed of a beautifully soft and heavy quality of the fashionable All-wool Silver-tone Velour. The tucked pockets are smartly placed in panels and are trimmed with handsome novelty buttons. The smart Raglan sleeves cut in one with shaped yoke at back have turn-back cuffs with tucks to match pockets. A convertible collar tops this very stylish Coat, lined throughout with sateen and encircled at waistline by narrow belt that crosses modishly at front. State size and color when ordering. Price, delivered... **30.00**



Correct size for coat is same size as you would order for a dress. Allowance is made for outer garment measurement.

Warm Smart Coat for Winter 15.75

Delivered

(Illustrated Below)

Colors Navy, Brown, Burgundy or Black.

Sizes	Bust	Lengths
13	31	43 ins.
15	33	43 ins.
17	35	44 ins.
19	37	44 ins.

84-301 This well-made model will please the Junior Miss who likes a coat along simple lines. Wool and Cotton Cheviot with a Blanket finish is the warm, good-wearing material used. Very attractively cut is the convertible collar, while the



deep stitched-on cuffs show three buttons. Points at either ends of openings on inset pockets are marked by similar buttons to those that are used for closing. The three-piece belt beneath which back is softly gathered has a buttoned-on front section. Sateen is used throughout to line this very serviceable "EATON-MADE" Coat. State size and color. Price, delivered.. 15.75



84-301



Junior's Model, All-Wool Velour 19.50

Delivered

Colors Navy, Brown, Burgundy, Taupe or Black.

Sizes	Bust	Lengths
13	31	43 ins.
15	33	43 ins.
17	35	44 ins.
19	37	44 ins.

84-303 The pockets, not content with being merely useful, assume importance as a trimming feature on this splendidly warm Coat of Wool English Blanket Velour. They are patch pockets smartly tucked and outlined at one side by pieces which extend from beneath the belt and show buttons at each point. The collar, which fits snugly about neck, is convertible and closes like front with novelty buttons. Similar buttons to match the smaller size on stitched cuffs fasten and adorn belt. This Misses' "EATON-MADE" model is lined in sleeves and to waist depth with good quality sateen. State size and color. Price, delivered.. 19.50



Becoming and Inexpensive 12.75

Delivered

Colors Navy, Brown, Taupe, Green, Burgundy or Black.

Sizes	Bust	Lengths
13	31	42 ins.
15	33	43 ins.
17	35	43 ins.
19	37	44 ins.

84-300 A warm smart model is this one fashioned to meet the requirements of the Junior Miss. The wool curl cloth, a warm fabric with a cotton back, of which it is developed, is an attractive material that will wear well. Buttons are placed on shaped stitched-on cuffs and strap which extends upwards from bottom of the patch pockets. Collar being convertible buttons cosily about neck and forms revers when it is worn open. A modishly narrow belt completes this "EATON-MADE" Coat, lined throughout with a reliable quality sateen. A becoming coat at a moderate price. State size and color. Price, delivered... 12.75



Junior Misses' Attractive Coat 18.50

Delivered

Colors Navy, Brown or Burgundy.

Sizes	Bust	Lengths
13	31	43 ins.
15	33	43 ins.
17	35	44 ins.
19	37	44 ins.

84-302 Every bit as comfortable as it looks is this Junior Misses' desirable Coat, for the material used is heavy Blanket Velour, mostly wool with a small percentage of cotton. The patch pockets have pointed flaps, just below which button-trimmed pieces have an interesting way of appearing. Two buttons are placed on convertible collar and similar ones mark back and front sections of four-piece belt. Smaller buttons are arranged on shaped stitched cuffs. The lining in sleeves and to waist is of sateen on this "EATON-MADE" model, the well-cut lines and bound seams of which are all evidences of skilled workmanship. Price, delivered.. 18.50



Junior Misses' Raincoat 8.95

Delivered

Color Dark Grey Only.

Sizes	Bust	Lengths
13	31	43 ins.
15	33	44 ins.
17	35	45 ins.
19	37	46 ins.

84-304 Of course, a raincoat's mission is to keep the wearer dry, but this Junior Misses' model combines with its utility a smart appearance. The material selected is a Print in Tweed effect with rubberized inner surface and it is very good-looking. The patch pockets are four in number and with their flaps prove very distinctive. Buttons close the front and smaller ones appear on the stitched down points on the sleeves. The belt may be adjusted to the desired size by a buckle. Its stitched and cemented seams stand for service, and besides, this "EATON-MADE" model has ventilators underneath the arms. State size. Price, delivered... 8.95



Order a coat same size you would dress. Allowance is made for undergarments.



A Modish Coat of Leatherette **23⁵⁰**
Delivered
 (Illustrated Below)
Color Brown Only.

Sizes	Bust	Lengths
14	32	40 ins.
16	34	40 ins.
18	36	40 ins.
20	38	40 ins.

84-314 Fashionable Leatherette coats appeal strongly to youth because of their air of careless grace and ease and their almost unlimited usefulness. This double-breasted model follows the accepted mode with its jaunty buckled belt supported at sides by loops that encircle Raglan sleeves at the wrist, fasten with smaller buckles. Neatly fitting notched collar which may also be buttoned close to neck and two inset pockets with shaped openings add to its trim appearance. The coat is warmly lined throughout with moleskin, has taped seams, and being waterproof will also serve as a raincoat.
 State size. Price, delivered.. **23.50**

Misses' Coat of Cheviot **16⁷⁵**
Delivered

Colors Navy, Brown, or Black. Burgundy

Sizes	Bust	Lengths
14	32	45 ins.
16	34	45 ins.
18	36	45 ins.
20	38	45 ins.

Stylish Coat for Winter Wear **19⁷⁵**
Delivered

Colors Brown, Navy, Burgundy or Black.

Sizes	Bust	Lengths
14	32	45 ins.
16	34	45 ins.
18	36	45 ins.
20	38	45 ins.

Curl Cloth Coat at a Low Price **13⁷⁵**
Delivered

Colors Navy, Brown, Taupe, Burgundy, Green or Black.

Sizes	Bust	Lengths
14	32	45 ins.
16	34	45 ins.
18	36	45 ins.
20	38	45 ins.

Smart Raincoat for Misses' Wear **15⁰⁰**
Delivered

Colors Grey or Brown Mixture.

Sizes	Bust	Lengths
14	32	46 ins.
16	34	47 ins.
18	36	48 ins.
20	38	49 ins.

84-311 This smart, service-giving model comes in three warm, rich shades as well as black and is fashioned of Wool and Cotton Cheviot Cloth with a soft Blanket finish. Convertible style collar buttons comfortably about neck, while pockets being inset contribute an air of trimness. They have shaped openings showing four small buttons like those on belt where it tops the gathered waistline at back. The wide stitched cuffs on sleeves also show buttons while a larger size is used to close front. Sateen is the very satisfactory fabric that lines this Misses' "EATON-MADE" Coat throughout. **Delivered.. 16.75**

84-312 In order to derive health and pleasure from the brisk Winter weather one must have a comfortable coat. Therefore this Misses' appealing model is developed of a heavy soft quality Wool Cheviot Blanket Cloth. Its tucked and button-trimmed collar is convertible and the sleeves also show tucks and points with smaller buttons. This same treatment gives individuality to the large patch pockets with loosely hanging section at centre. Belt which controls the graceful straight hanging lines has a buttoned-on piece at front. This splendid "EATON-MADE" Coat is lined with sateen in sleeves and down to waist depth. **State size and color. Price, delivered.. 19.75**

84-310 Proof against the cold is this Misses' Coat of Curl Cloth, a wool material with cotton back that is warm and cosy. This "EATON-MADE" Coat has an added attraction in its low price which will suit the requirements of the modest purse. The style chosen is simple and yet effective; buttons descend down the side pleat below the pockets, and close snug convertible collar and all-round belt. The pockets are attractively cut with a curve at the opening and inset at the sides. The lining throughout is of good quality sateen. **State size and color. Price, delivered 13.75**

84-313 Admirably protected from the elements by this jaunty Raincoat is the miss pictured above. It is fashioned in double-breasted style of Wool and Cotton Tweed in Donegal pattern with a rubberized inner surface. The roomy Raglan sleeves have storm straps adjusted by buckles, while a larger one fastens through loops at side. The two inset pockets are marked by shaped openings on this "EATON-MADE" Coat cut on ample lines, which permit of it being worn over outdoor apparel. Ventilators beneath arms and stitched and cemented seams complete this well-made model. **Price, delivered.. 15.00**



Order coat same size as you would dress. Allowance is made for garments under coat.



Service-Giving All-Wool Velour 24⁵⁰
Delivered

Colors Navy, Brown, Burgundy or Black.

Sizes	Bust	Lengths
14	32	45 ins.
16	34	45 ins.
18	36	46 ins.
20	38	46 ins.

84-320 All-wool Velour has been steadily gaining in popularity for Winter coats as it is attractive, warm and serviceable. It appears to splendid advantage in the development of the Misses' neat "EATON-MADE" model above, which shows two groups of tucks extending down the back beneath narrow belt. Patch pockets are smart and convenient features, and they are trimmed with tucks and buttons. Two of the latter are arranged on the turn-back cuffs and close uniquely cut convertible collar. Lining in sleeves and to waist depth is of sateen. **State size and color. Price, delivered..... 24.50**



Popular All-Wool Blanket Velour 30⁰⁰
Delivered

Colors Navy, Brown, Burgundy or Black.

Sizes	Bust	Lengths
14	32	45 ins.
16	34	45 ins.
18	36	46 ins.
20	38	46 ins.

84-323 Extremely comfortable looking is this handsome Coat of lovely, soft All-wool Blanket Velour. The graceful back, trimmed with novelty buttons, hangs in a wide panel. Raglan sleeves are cut in one with yoke at back, and have stitched shaped cuffs with small and large buttons. Large cape-like convertible collar shows rows of stitching. The turn-back finish on tucked patch pockets also has buttons like those on pointed section at back of two-piece belt. Sateen is used for lining throughout on this neat "EATON-MADE" model. **State size and color. Price, delivered..... 30.00**



This Warm Coat is Splendid Value 22⁵⁰
Delivered

Colors Navy, Brown, Taupe, Burgundy or Black.

Sizes	Bust	Lengths
14	32	45 ins.
16	34	45 ins.
18	36	46 ins.
20	38	46 ins.

84-321 The heavy quality of the All-wool Blanket Velour and its appealing style make this Misses' becoming Coat especially good value. The tucked convertible collar fastens in cross-over fashion at front. The sleeves with deep armholes are also tucked and button-trimmed. Tucks with rows of small buttons at each side cross the pockets which are modishly set in at sides. A lining of sateen in sleeves and to waist depth completes this trim "EATON-MADE" model which has tucked button-trimmed belt with removable front section. **State size and color. Price, delivered..... 22.50**



A Modish Coat of Whitney Chinchilla 27⁵⁰
Delivered

Colors Navy, Brown or Burgundy.

Sizes	Bust	Lengths
14	32	45 ins.
16	34	45 ins.
18	36	46 ins.
20	38	46 ins.

84-322 A very smart box pleat, which is button-trimmed and stitched half way down, falls from the smoothly fitting yoke over the belt on the back of this "EATON-MADE" model. Whitney Chinchilla, a mixture of wool with a small percentage of cotton, is the delightfully warm material chosen. Novelty buttons appear on the cuffs of semi-Raglan sleeves and belt and close the large convertible collar, front and unique flaps at the sides. Under the lower flaps the roomy pockets are inset. This coat, to add to its many other good qualities, is carefully tailored and comfortably lined throughout with good-wearing sateen. **State size and color. Price, delivered..... 27.50**





A Modish Coat of All-Wool Silvertone **31⁵⁰**
Delivered

Colors Navy, French Blue, or Reindeer Brown.

Sizes	Bust	Lengths
16	34	44 ins.
18	36	45 ins.
20	38	46 ins.

84-333 Among the approved coatings for Winter wear All-wool Silvertone ranks high. This Misses' Coat is quite correct then as to material, while the stitching and buttons with which it is trimmed are just as much in vogue. On the cleverly cut convertible collar the buttons effect closing, while placed at each side where stitching ends they serve as a decoration. Similar stitched button-trimmed sections like those at back appear higher up at front, while the top one is centered by an inset pocket. Stitched-down cuffs also show stitching and buttons, while sateen forms lining throughout of this "EATON-MADE" model. State size and color. Price, delivered..... **31.50**



A Very Smart Model In Stylish Material **39⁵⁰**
Delivered

Colors Navy, Brown, Taupe or Burgundy.

Sizes	Bust	Lengths
16	34	45 ins.
18	36	46 ins.
20	38	47 ins.

84-330 This Misses' smart Coat of the fashionable All-wool Velour achieves distinction by a liberal use of stitching as trimming. Finished in each case with embroidered arrow-heads, it appears on the large graceful convertible collar which fastens closely about neck if desired. Pointed turn-back cuffs show four rows, while five extend from shoulders at back and front to each side of pockets. These pockets are set-in, although the large flaps smartly tucked in squares give the effect of patch pockets in panel effect. Novelty buttons close this belted "EATON-MADE" model, which is interlined to the waist and in sleeves, and attractively lined throughout with fancy sateen. State size and color. Price, delivered..... **39.50**



Misses' Warm Coat Of All-Wool Velour **32⁵⁰**
Delivered

Colors Navy, Brown, Burgundy or Black.

Sizes	Bust	Lengths
16	34	44 ins.
18	36	45 ins.
20	38	46 ins.

84-331 The tucks with wider button-trimmed ones at each side, give a very trim effect to the back of this Misses' stylish Coat. All-wool Velour, so well and favorably known for its warmth and serviceability, is the material. Raglan sleeves are cut in one with back yoke and have stitched cuffs with tucks and novelty buttons. Tucks are noted on cosy convertible collar and turn-back pieces on inset pockets caught by buttons. Sateen provides the very comfortable lining that is used throughout on this smart "EATON-MADE" model which has all-round belt cut modishly narrow. State size and color. Price, delivered..... **32.50**



A Distinctive Model Of Silvertone Velour **37⁵⁰**
Delivered

Colors Navy, Reindeer Brown, or Taupe.

Sizes	Bust	Lengths
16	34	44 ins.
18	36	45 ins.
20	38	46 ins.

84-332 One of the season's favored materials is All-wool Silvertone Velour, its popularity being gained by its warm and soft flecked appearance. It fashions this very smart model on which good-looking buttons, large and small, afford a very effective trimming, besides performing a very useful duty. On the sleeves they appear on the stitched-down cuff pieces, and on the collar, pockets and pleats at the back they are attractively placed at the end of rows of stitching. Large ones of the same design fasten the collar snugly around the neck and close the front and narrow belt. Fancy sateen in a pretty pattern lines this modish "EATON-MADE" Coat throughout. State size and color. Price, delivered..... **37.50**



Seasonable Suits

That Follow Fashion's Dictates

The suits shown this fall and winter in the catalogue are developed on modish straight lines and are well-tailored to produce a stylish and becoming appearance. Silvertone with its soft attractive fleck, sturdy Tweed and good-looking Tricotine, Broadcloth and Serge each develop their own particular type of suit, appropriately trimmed.

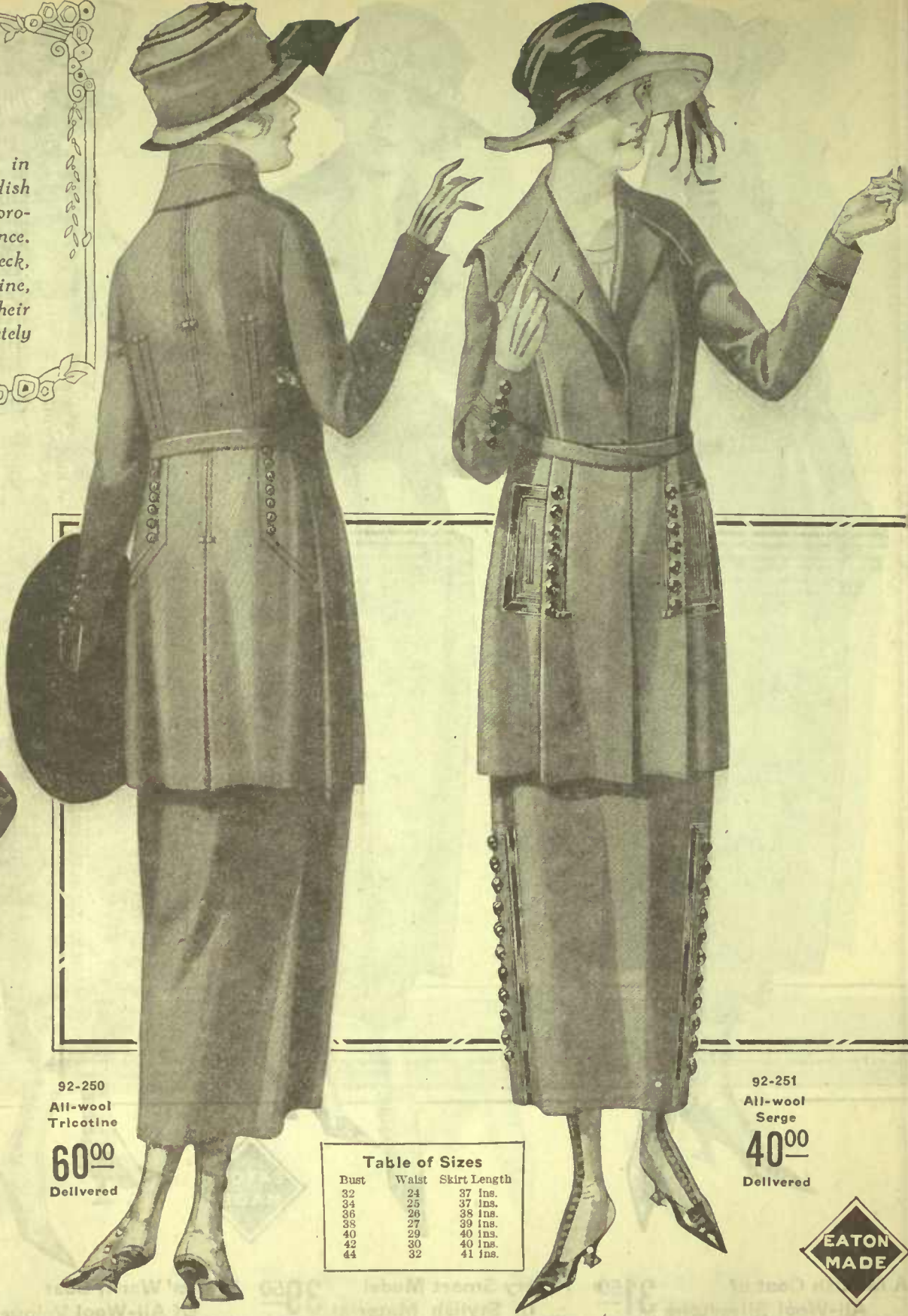

92-250
All-wool
Tricotine
60⁰⁰
Delivered

92-251
All-wool
Serge
40⁰⁰
Delivered

Table of Sizes		
Bust	Waist	Skirt Length
32	24	37 ins.
34	25	37 ins.
36	26	38 ins.
38	27	39 ins.
40	29	40 ins.
42	30	40 ins.
44	32	41 ins.



All-Wool Botany Serge Suit in Very Becoming Style



(Illustrated to Left.)

Colors Navy or Black.

92-553 One looks for neat tailored lines in a suit which, when carried out in All-wool Botany Serge, bears the stamp of the mode's approval. In a panel effect, fashioned expressly for the purpose at the sides, buttons and military braid are attractively arranged. Buttons appear on the cuffs and descend in rows down the sides; while larger ones close the convertible collar, front and narrow belt. Another pleasing feature of this "EATON-MADE" model is that the 34-in. coat is lined with good quality Habutai Silk and interlined to waist and in sleeves. Very trim is the three-gore skirt that has gathered back, all-round belt and inset pockets. This suit will give excellent service and the price is moderate when you consider the material and smart new style. State size and color. Price, del'd **45.00**



92-553
All-wool Serge
45⁰⁰ Del.

A Charming Suit Tailored From All-Wool Tricotine

(Illustrated Above to Left)

Colors Navy, Black or Brown.

92-250 Strictly in vogue is this warm "EATON-MADE" Suit of soft All-wool Tricotine. Tiny tucks sometimes ending in little embroidered oblongs appear on the 34-inch coat and with novelty buttons on sleeves and back. At sides box pleats fall from narrow belt and inset pockets are angle-shaped. Collar is attractively cut, and lining is of good quality Habutai Silk with interlining to waist and in sleeves. Buttons fasten convertible collar, front and narrow belt. The two-gore skirt has all-round belt and gathered back. State size and color. Price, delivered, **60.00**



Measure length of skirt from bottom edge of inner waistband straight down the front to length desired. Make no allowance for high waistline.

An Attractive Suit Is This Made of All-Wool Serge

(Illustrated Above.)

Colors Black or Navy.

92-251 All-wool Serge retains its position as a stylish, reliable material for a Fall and Winter Suit. It fashions this "EATON-MADE" model, the collar of which when closed crosses and buttons in front. Military and soutache braid, with good looking buttons, is effectively arranged on the collar and sleeves and skirt, and surrounds the inset pockets. Rows of soutache braid that end in embroidered bows extend from under the narrow belt. Brocaded saten lines the 34-inch coat, and to insure greater warmth it is interlined to waist and in sleeves. Buttons close front of the coat which, when thrown open, reveals the curved inset pockets on the two-gore skirt which has gathered back and all-round belt. State size and color. Price, delivered, **40.00**





Suit of Fashionable Silvertone Cloth 45⁰⁰
Delivered

Colors Blue, Brown or Grey
92-552 Straight and slender is the silhouette decreed by fashion for the new suits, and the material selected for this stylo is Silvertone, which has a woven-in finish of fibre silk. Tiny tucks appear on sides and along with buttons on front, back and sleeves of this "EATON-MADE" model. Similar buttons close the convertible collar, front and narrow belt. The 34-inch coat is lined with a cotton and silk fabric, and has inset pocket. The three-gore skirt has inset pockets, gathered back, narrow all-round belt and tucks and buttons at sides. Sizes below. State size and color. Price, delivered..... 45.00



TABLE OF SIZES

Bust	Waist	Skirt Length
32	24	37
34	25	37
36	26	38
38	27	39
40	29	40
42	30	40
44	32	41

Distinctive Suit of Silvertone 45⁰⁰
Delivered
Colors Blue, Brown or Grey

92-551 La Mode ushers in attractive materials each season, and one of her particular whims in suits for Fall and Winter is Wool and Cotton Silvertone, which so successfully develops this "EATON-MADE" model in the modish straight lines. A fibre silk fleck enhances this fabric, while buttons fasten front, convertible collar, narrow belt and pockets, and also appear on front, back and sleeves with tiny tucks, as illustrated. The lining of the 34-in. coat is a sturdy cotton and silk fabric. The inset pockets on the three-gored skirt are cut the same shape as those on the coat, while all-round belt extends over the gathered back. Sizes to right. State size and color. Delivered... 45.00



Excellent Value is this All-Wool Serge Suit 37⁵⁰
Delivered
Colors Black or Navy

92-850 Here is a moderately priced Suit of All-Wool Serge that illustrates how effectively military braid may be applied. It binds the inset pockets, and, along with buttons, appears on cuffs and sides. Convertible collar, front and belt are closed by buttons. The 32-inch coat of this "EATON-MADE" model is lined with figured sateen, and interlined to waist and in sleeves. Back of two-gored skirt, which shows inset pockets, is gathered under all-round belt. You may depend on careful attention to the details of making and finishing in this suit. Sizes above. State size and color. Price, delivered..... 37.50



Measure length of skirt from bottom edge of inner waistband straight down front to length desired. Make no allowance for high waistline.

Very Effective All-Wool Serge 42⁵⁰
Delivered
Colors Black or Navy

92-550 The new suit for this season must needs be smart and also warm enough to stand winter wear, and this All-Wool Serge "EATON-MADE" Suit fulfills both requirements. The 34-inch coat is lined with a sturdy cotton and silk fabric, and interlined to waist and in sleeves. Military braid with its usual attractiveness is stitched on the collar, sleeves and below the belt at intervals between the button-trimmed pleats. Buttons also close the convertible collar, belt, and appear on the sleeves. Three-gored is the skirt which has useful inset pockets, gathered back and all-round belt. Sizes above. State size and color. Price, delivered.... 42.50



92-550

92-552

All-Wool Serge Suit For the Youthful Woman **37⁵⁰**
Delivered

(Illustrated Below).

Colors Black or Navy

92-255 To dress in All-Wool Serge is to meet with the Mode's approval, and this smart 'EATON-MADE' Suit that comes in smaller sizes fulfills this requirement. Tiny tucks extend across the sides in smart rows, and also up the back where they end in arrowheads. Military braid edges the shaped pieces, which, trimmed with buttons, fall from the belt in the back, and in front curve and form pockets that close with dome fasteners. Buttons close the convertible collar, front and narrow belt, and one appears below the tuck on each sleeve. The 32-in. coat is lined with fancy sateen, and warmly interlined to waist and in sleeves. Two-gored is the skirt which has neat inset pocket and is gathered in the back beneath the all-round belt. Sizes below. State size and color. Price, delivered..... **37.50**



Attractive Style Moderately Priced **30⁰⁰**
Delivered

(Illustrated Above).

Colors Navy or Black

92-252 Designed with an eye to the needs of the youthful figure is this All-Wool Serge Suit, the value of which will doubtless impress you as extremely good. Military braid lends its trim smartness by appearing in rows on the sides, and extending down centre back to the belt. Not to be outdone, the buttons mark where the braid ends at the sides and also trim the sleeves, with larger ones fastening the front, narrow belt and convertible collar. The 32-in. coat of this "EATON-MADE" Suit will prove warm, as it is lined with brocaded sateen and interlined to waist and in sleeves. The two-gore skirt is very neat-fitting, and has inset pockets, gathered back and all-round belt. The good style, effective trimming and splendid wearing material all combine to make this suit very desirable, and an additional attraction is its moderate price. Sizes to right. State size and color. Delivered..... **30.00**



Measure length of skirt from bottom edge of inner waistband straight down front to length desired. Make no allowance for high waletline.

Smart Silvertone for the Youthful Figure **40⁰⁰**
Delivered

(Illustrated Above)

Colors Grey, Brown or Blue

92-253 Among the modish materials that claim special mention in the suit world this season is Wool and Cotton Silvertone, which fashions this youthful model. This delightfully warm material has a fibre silk fleck which gives it a pleasing finish. Rows of tiny tucks at the side mark the pockets which give a hint of the fashionable distended hip line. The back is tucked with embroidered arrowheads at the top and guarded at the bottom by good-looking buttons. Similar buttons close the front, convertible collar and narrow belt, while smaller ones are enclosed by tucks on the sleeves. Lining of the 32-inch coat of this "EATON-MADE" Suit is brocaded sateen. Well tailored is the two-gore skirt that is slightly gathered in the back, and has neat all-round belt. This model, that is obtainable in three popular colors, is decidedly good value and will at once appeal to the discriminating shopper. Sizes in which this suit may be obtained are given in table to right. State size and color. Price, delivered..... **40.00**



All-Wool Broadcloth Modishly Designed **60⁰⁰**
Delivered

(Illustrated Above)

Colors Navy, Brown or Black

92-254 The distinctive air of this small woman's Broadcloth Suit may be attributed to its smart style, careful tailoring and the fine all-wool quality of the material. Narrow braid is attractively arranged on the front, back and sleeves, and in several cases is ended by arrowheads, while hand embroidered ery forms an artistic motif on the whole front. Buttons close the front, narrow belt and uniquely-shaped collar, and also trim the sleeves. Habutai silk lines the 33-in. coat which is warmly interlined throughout. The trim two-gore skirt of this "EATON-MADE" Suit is gathered in back and has all-round belt and convenient patch pockets. If you wear suit in the sizes from 32 to 38 you will find this delightful Broad cloth Model satisfactory in ever respect. Sizes below. State size and color. Price, delivered..... **60.00**



Table of Sizes for Suits on this Page	Bust	Waist	Skirt Lengths
	32	23	35
	34	24	36
	36	25	37
	38	26	39

An Appealing Suit 42.50
of All-Wool Serge **Delivered**

(Illustrated below.)

Colors Navy or Black.

92-950 A novel feature of this All-wool Serge Suit is the introduction of the narrow straps of the material as trimming. They prove most attractive on the back of the collar and at the sides, beginning where the pockets end. These inset pockets are placed in front, below the belt and between the stitched folds that give the effect of inverted pleats. No suit is complete without buttons, and in a small size they appear on the sleeves while larger ones are used on the back and close the convertible collar, front and belt at the side of this "EATON-MADE" model. A fancy sateen lines the 36-inch coat that is so warmly interlined to waist and in sleeves. Three-gored is the skirt with its gathered back, narrow belt and convenient inset pockets. **State size and color.** Sizes below. Price, delivered..... **42.50**



92-256

Desirable Model for 23.50
the Youthful Woman **Delivered**

(Illustrated above.)

Colors Brown or Grey.

92-256 Durability is one of the demands of a Tweed Suit, and this youthful woman's model of wool and cotton adds to this another attraction, namely a moderate price. Stitching trims the collar and the box pleat in the centre back, ending in arrowheads and enclosing a row of tiny buttons. Similar buttons appear on the cuffs, while large ones close the convertible collar, front, narrow belt and neat pockets. The 32-inch coat is lined with fancy sateen. Comfortable for walking is the two-gore skirt that has gathered back, inset pockets and all-round belt. **State size and color.** Price, delivered..... **23.50**



92-950

Measure length of Skirt from lower edge of inner waistband straight down front to length desired. Make no allowance for high waistline.

Sizes for No. 92-256 Only		
Bust	Waist	Skirt Lengths
32	23	35 ins.
34	24	36 ins.
36	25	37 ins.
38	26	39 ins.



92-851

92-852

Well Tailored Suit of 32.50
Good All-Wool Serge **Delivered**

(Illustrated above.)

Colors Black or Navy.

92-851 Each season the question of replenishing one's wardrobe comes anew and this Suit of All-wool Serge will prove an interesting consideration. Between rows of military braid, that appear so smartly at the sides, the pockets are neatly inset. The wide box pleat stitched to the waistline in the back is trimmed with two rows of tiny tucks that end and begin in arrowheads like the tuck on the collar. Good-looking buttons fasten the convertible collar, front, modishly narrow belt and, what is very original, the sleeves. The 34-inch coat is lined with fancy flowered sateen and interlined to waist and in sleeves. The two-gore skirt has inset pockets, gathered back and all-round belt that buttons in front. **State size and color.** Price, delivered..... **32.50**



SPECIAL BARGAIN

Order Promptly

Unusual Offer in 25.00
All-Wool Serge **Delivered**

(Illustrated above.)

Colors Navy or Black.

92-852 Specially priced is this "EATON-MADE" Suit of good quality All-wool Serge. Take early advantage of this exceptional bargain, and you will not be disappointed. Buttons with their usual smartness appear on the sleeves, back of the coat, and, along with stitching, on the collar and on the shaped piece over the inset pockets. Belt, convertible collar and front are all fastened by buttons. Arrowheads on back and front end the tiny tucks on the 34-inch coat that is lined with sateen and interlined to waist and in sleeves. The two-gore skirt has a shirred back and all-round belt that buttons in front. **State size and color.** Price, delivered..... **25.00**



Sizes for Suits Except for No. 92-256		
Bust	Waist	Skirt Lengths
32	24	37 ins.
34	25	37 ins.
36	26	38 ins.
38	27	39 ins.
40	29	40 ins.
42	30	40 ins.
44	32	41 ins.



A Very Modish Suit of Silvertone Cloth **57⁵⁰**

Delivered

Colors Brown, Blue or Gray.

Bust	Waist	Skirt Lengths
32	24	37 ins.
34	25	37 ins.
36	26	38 ins.
38	27	39 ins.
40	29	40 ins.
42	30	40 ins.
44	32	41 ins.

A Well-Tailored Suit of All-Wool Serge **40⁰⁰**

Delivered

Colors Black or Navy.

Bust	Waist	Skirt Lengths
32	24	37 ins.
34	25	37 ins.
36	26	38 ins.
38	27	39 ins.
40	29	40 ins.
42	30	40 ins.
44	32	41 ins.

Extra Size Suit of Good All-Wool Serge **45⁰⁰**

Delivered

Colors Black or Navy.

Bust	Waist	Skirt Lengths
41	30	37, 39, 41 ins.
43	32	37, 39, 41 ins.
45	34	37, 39, 41 ins.
47	36	37, 39, 41 ins.
49	38	39, 41 ins.
51	40	39, 41 ins.

An All-Wool Suit for the Extra Size Figure **42⁵⁰**

Delivered

Colors Black or Navy.

Bust	Waist	Skirt Lengths
41	30	37, 39, 41 ins.
43	32	37, 39, 41 ins.
45	34	37, 39, 41 ins.
47	36	37, 39, 41 ins.
49	38	39, 41 ins.
51	40	39, 41 ins.

92-555 Cleverly developed in a new style is this distinctive model of Silvertone, with its attractive fibre silk fleck. The convertible collar is of black Sealine (sheared and dyed Australian Rabbit) which, besides being warm is most becoming near the face. Pin tucks in back and front curve to the sides where the pockets and effectively stitched panels are inset. Buttons close the front and sleeves, while smaller ones perform the same function for the narrow belt. The 34-inch coat of this "EATON-MADE" model is lined with a silk and cotton fabric. Trim two-gore skirt has gathered back, all-round belt and inset pockets. Delivered..... **57.50**

Measure length of skirt from bottom edge of inner waistband straight down the front to length desired. Make no allowance for high waistline.

92-259 A tailored suit is most convenient, and such a comfort to possess as one is assured of correct style, smartness and suitability for so many occasions. The lines of this "EATON-MADE" model of All-wool Serge are exceptionally good and military braid and buttons prove effective trimmings. Together they appear on the back, the flaps at the sides and on the sleeves, with the buttons closing the front. Brocaded sateen lines the 32-inch coat, and besides it is interlined to waist and in sleeves. The rever collar is notched as becomes this type of suit, and the two-gore skirt is cut on simple lines. It has the inset pockets, becoming gathered back and narrow all-round belt. State size and color. Price, delivered..... **40.00**

92-257 Fashioned on a simple, effective style most becoming to the extra size figure is this "EATON-MADE" Suit of beautiful quality All-wool Serge. Shiny buttons in trim rows appear on the sleeves and back of the 34-inch coat, and close the collar front and narrow belt. Stitched-down straps of the material, button-trimmed and ended by embroidery, appear on the convertible collar and front where the pockets are inset below the belt. The lining is of brocaded sateen with interlining to waist and in sleeves, which have darts on underside that may be let out if necessary. The skirt is two-gored, and has inset pockets and gathered back. The all-round belt is fastened by a button. State size and color. Price, delivered..... **45.00**

92-258 The woman above the average size needs suits specially cut with the long straight line. This was carefully thought out by the designer of this model of All-wool Serge. Braid is smartly applied on the collar and cuffs with small buttons and at the sides with large buttons, while braid alone binds close the convertible collar front and belt, and together with an inverted pleat descend down from the belt in the back. The 34-inch coat is lined with twill sateen interlined to waist and in the sleeves that have darts on underside which may be let out if necessary. The three-gore skirt has inset pockets and narrow belt. A full length pleat appears on the centre of the gathered back. State size and color. Price, delivered..... **42.50**

Misses' Suits
in
Approved Styles
for
Fall and Winter

These becoming suits show expert tailoring in their smart lines and well-shaped shoulders. They are fashioned of such modish and comfortable materials as All-Wool Gabardine, Tricotine, Velour, Silvertone and Serge—not forgetting the jaunty service-giving Tweed. Attractive, good-wearing fabrics compose their linings and when deemed necessary an interlining is also provided. Last, but not least, they all represent excellent value.



Distinctive Model of All-Wool Gabardine 55⁰⁰
Delivered

Color Navy only			
Misses' Sizes	Bust	Waist	Skirt Length
16	34	25	35 ins. only
18	36	26	36 ins. only
20	38	27	37 ins. only

Finished with Basted Hems

Soft All-Wool Tricotine is Very Stylish and Warm 60⁰⁰
Delivered

Color Navy only			
Misses' Sizes	Bust	Waist	Skirt Length
16	34	25	35 ins. only
18	36	26	36 ins. only
20	38	27	37 ins. only

Finished with Basted Hems

This Misses' Smart Coat is of All-Wool Velour 40⁰⁰
Delivered

Colors Reindeer Brown, Taupe or Navy			
Misses' Sizes	Bust	Waist	Skirt Length
14	32	24	34 ins. only
16	34	25	35 ins. only
18	36	26	36 ins. only
20	38	27	37 ins. only

Finished with Basted Hems

84-391 Firmly established in the feminine favor is the Navy Blue suit, and when All-wool gabardine is selected it is decidedly modish. The 32-inch coat of this Misses' comfortable model is lined in sleeves and to waist depth and lined throughout with good quality Jap silk. It fastens in original way with buttons and loops of the material just below where collar crosses. Above and below waist line tucks ending in embroidered arrow heads like the back interesting. Buttons and tucks are equally effective at sides while, closer to front, pockets are set in. Sleeves like narrow belt also receive their quota of buttons on this well-tailored "EATON-MADE" model which shows careful workmanship. The two-gore skirt has pockets, gathered back, and neat round belt. State size. Price, delivered.....**55.00**

84-390 Slender lines possessing much grace are exploited in this stylish warm suit. The fine All-Wool Tricotine of which it is fashioned is enjoying a well-merited popularity this season. Tiny tucks, braid and buttons are smartly applied to the 32-inch coat interlined in sleeves and to waist depth, and lined throughout with heavy Jap Silk. The tucks extend down each side of two narrow box pleats at back and along with buttons trim partial cuffs edged with the braid. It is also used together with buttons at sides and binds openings of duplex pockets. The convertible collar merges into lapels when worn open and fastens close to the neck by means of buttons and loops of the material. Narrow belt crosses at front. The two-gore belted skirt of this smart "EATON-MADE" model has two inset pockets. State size. Price, delivered.....**60.00**

84-392 All-Wool Velour conforms with marked success to the new modes and in a soft, heavy quality it fashions this Misses' "EATON-MADE" suit. It will prove as comfortable as it is smart, for the 32-inch coat is tastefully lined throughout with broadcated sateen. The back has a well-tailored air with its inverted pleats stayed by embroidered arrow heads. Inset pockets, according to the prevailing idea, are tucked and edged each side with small buttons. Very trim-looking is the front with similar buttons set closely together to where convertible collar fits snugly about neck. Sleeves are unique as they button on point at wrist. Two inset pockets appear on the skirt, which is smartly developed in a two-gore style, with back gathered beneath all-round belt. State size and color. Price, delivered.....**40.00**



**Misses' Modish Suit
of All-Wool Velour**

55⁰⁰
Delivered

Colors Reindeer Brown, Taupe, Navy.

84-401 All-Wool Velour is among the most favoured materials and this delightful model shows how effectively it develops a stylish suit for the Miss. Two pleats extend from shoulders at back and front of the 32-inch coat, interlined in sleeves and to waist and lined throughout with heavy Jap Silk. In addition the back is centred by small inverted pleats caught at either end with embroidered arrow-heads and crossed by narrow button-trimmed belt. The pockets are four in number, two being set in at each side, where stitching leaves off. Smoothly fitting sleeves show buttons as well as stitching and the large attractively shaped convertible collar may be worn open or closed. Skirt of this "EATON-MADE" suit is cut in two gores, has inset pockets and gathered back topped by neat all-round belt. Sizes above. **State size and color.**
Price, delivered..... **55.00**



**Suit of All-Wool Gabardine
Stylish and Comfortable**

47⁵⁰
Delivered

Colors Navy or Black.

Misses' Sizes	Bust	Waist	Length
14	32	24	34 inches
16	34	25	35 inches
18	36	26	36 inches
20	38	27	37 inches

Basted Hems.

84-400 This modish suit of fine All-Wool Gabardine achieves individuality by its youthful, well-cut lines. The 32-inch coat assures comfort for it is interlined in sleeves and to waist and lined throughout with the dependable Jap Silk. Convertible collar, when worn buttoned closely beneath chin will be much appreciated in severe weather. The button-trimmed belt is quite narrow in accordance with one of Fashion's whims. Stitched partial cuffs show a row of small buttons like those surrounded by braid on the neatly set-in pockets. Braid also binds the panel on graceful back. The three-gore skirt has inset pockets and belt, which top rows of shirring controlling fullness at back. The smart conservative style of this "EATON-MADE" suit makes it appropriate for any occasion. **State size and color.**
Price, delivered..... **47.50**

Your Size

Misses' Smart Suits in this Catalogue are all designed to fit well, but it is very necessary that we receive your correct measurements. These should be taken by some competent person according to the measurements on page following index. Otherwise it is almost impossible to get satisfactory results.

**Table of Sizes for Suits
84-401 and 84-402**

Misses' Sizes	Bust	Waist	Length
16	34	25	35 ins.
18	36	26	36 ins.
20	38	27	37 ins.

Basted Hems.

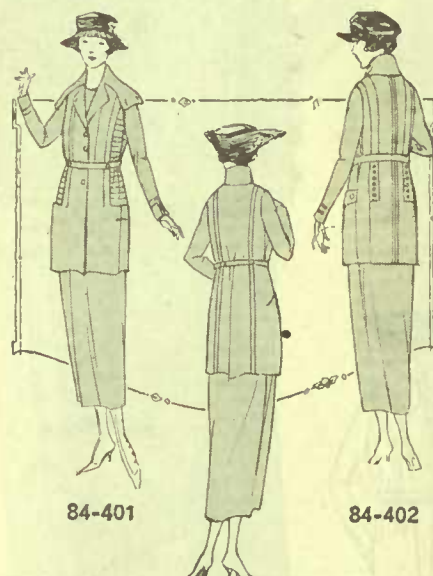

84-401

84-402



**Youthful Becoming Suit
of Silvertone Velour**

37⁵⁰
Delivered

Colors Navy, Belgian Blue, or Brown.

84-402 When the cold weather arrives our thoughts frequently turn to a warm suit and it must be smart and service-giving as well. This Misses' attractive model possesses these qualities, for it is fashioned of the Wool and Cotton Silvertone Velour. Mercerized cotton and Silk show a pretty all-over pattern lines the 32-inch coat throughout. The straight hanging back is simply trimmed with rows of small buttons and fine tufts. Pockets are set in below the belt and like sleeves show tucks and larger buttons on their slanting flaps. Convertible collar shown worn open is very comfortable when buttoned closely beneath the chin. Smart three-gore skirt with neat set-in pockets slightly gathered back, and buttoned belt complete this "EATON-MADE" suit, which is splendid value. Sizes above. **State size and color.**
Price, delivered..... **37.50**

Smart Styles
and
Good Values
in
Misses' Warm
Suits

Table of Sizes For These
Suits

Misses' Sizes	Bust	Waist	Skirt Lengths
14	32	24	34 ins. only
16	34	25	35 ins. only
18	36	26	36 ins. only
20	38	27	37 ins. only

Finished with deep basted hems to allow for altering.

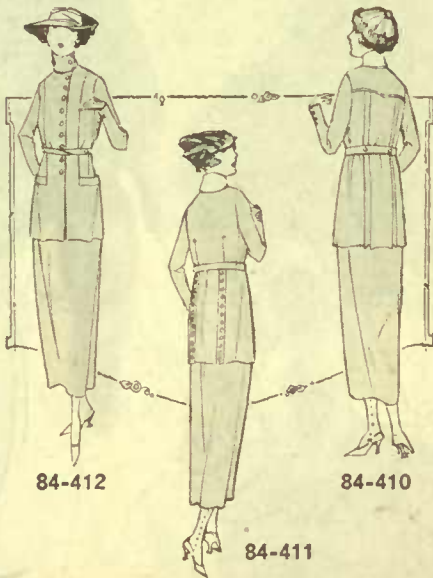

84-412

84-410

84-411



A Fine All-Wool Serge Suit **35⁰⁰**
Modish and Comfortable

Delivered

Colors Navy or Black

84-412 Here is a Fall and Winter suit that is well-tailored, warm and stylish. All-Wool Serge, soft and fine of texture, is the material used, while buttons and the popular stitching are the tasteful trimmings. Rows of stitching that start from embroidered blongs at back are met by buttons which continue to bottom of 32-inch coat. It is interlined in sleeves and to waist and attractively lined throughout with broad sateen. Buttons are placed at one side of inset pockets and, set closely together in military-like precision, fasten the trim smartly cut front. Cut modishly narrow is the belt with buttons like those on comfortable convertible collar and sleeves. Two-gore skirt shows inset pockets, which are always much appreciated features. The back is gracefully gathered and topped by a pointed belt. Sizes in which this suit may be obtained will be found in table at top of page. State size and color. Price, delivered . . . **35.00**

Misses' All-wool Serge Suit **26⁵⁰**
Inexpensively Priced

Delivered

Colors Black or Navy

84-411 Moderately priced but nevertheless very modish and serviceable is this Misses' becoming model of All-Wool Serge. The collar, as befits a winter suit, is convertible and in severe weather may be buttoned snugly close to throat. The 30-inch coat is interlined in sleeves and to waist depth and lined throughout with sateen. Two fine tucks at back above narrow belt end in embroidered arrow heads, while below they outline small buttons (as shown on small drawing in centre of small group). Stitching plays an important and very interesting part as in pointed outline it encloses a button on the well-cut sleeves. Row after row of it set closely together then appears on the pockets smartly set in at sides. Trim-looking two-gore skirt of this suit has fullness shirred at back beneath pointed buttoned belt. Sizes for this suit are as given in table above. State size and color. Price, delivered . . . **26.50**

Suit of Tweed **23⁵⁰**
is Very Smart

Delivered

Colors Brown or Grey Mixture

84-410 Suits of Tweed are very jaunty and in addition enjoy a well-earned reputation as to their serviceability and usefulness. Wool and Cotton Union Tweed in Donegal pattern develops this Misses' inexpensive "EATON-MADE" model which has 30-inch coat warmly lined throughout with sateen. The convertible collar buttons about neck in a swagger manner and three buttons are arranged on smoothly fitting sleeves. A wide box pleat and two smaller ones fall from pointed yoke at back and are crossed by narrow button-trimmed belt. Flaps on small breast pocket as well as those on two lower ones are marked by a single button. Trim three-gore skirt has two inset pockets while fullness at back is topped by all-round belt. Sizes above. State size and color. Price, delivered . . . **23.50**



54-620
Stole
6.50
Delivered

Manchurian Dog Muff and Stole

54-620 Note the low price of this stylish Stole of Black Manchurian Dog, a soft, long-haired, serviceable fur. It is trimmed as illustrated, closes with chain, and snap fastener at end of paws, and is lined with Venetian. Length on lining about 27 inches. Price, delivered..... **6.50**

54-621 Melon-shaped Muff of Black Manchurian Dog, to match Stole; features one head, one tail and two paws, sateen lining, Venetian frills and wrist ring. Width about 11 ins. Price, delivered **7.50**

A Smart Set in Manchurian Dog

54-624 Black Manchurian Dog is used for this modish Cross-back Stole that is such excellent value for \$8.50. It is lined with Venetian; trimmings consist of two heads, two tails and four paws, while hook and eye effect closing. Length on lining about 51 ins. Price, delivered..... **8.50**

54-625 This Pillow - style Muff of Black Manchurian Dog matches Stole, and is trimmed as pictured. Has muff ring, sateen lining and Venetian purse ends. Width about 14 ins. Delivered **7.00**



54-624
Stole
8.50
Delivered

54-625
Muff
7.00
Delivered



54-508
Stole
8.50
Delivered

54-621
Muff
7.50
Delivered

54-609
Muff
7.50
Delivered



54-626
Stole
9.50
Delivered



54-622
Stole
7.50
Delivered

54-623
Muff
8.50
Delivered

Value Extraordinary

SPECIAL BARGAIN

This Beautiful Set **16.00**

Delivered (Illustrated above.)

Here is a welcome opportunity to save money on a stylish Black Manchurian Dog Stole, very specially priced at \$8.50. This model has durable cotton lining, chain fastener and is trimmed with two heads, two tails and four paws. Length on lining about 28 ins. Order this bargain promptly. Stole only. Price, delivered..... **8.50**

54-509 Black Manchurian Dog Melon-style Muff, matches Stole. Is trimmed with one head and one tail, and has cotton lining, frills of silk, and wrist cord. Width 11 ins. Muff only. Price, delivered..... **7.50**

Smart and Cosy

54-626 The fashionable Black Manchurian Dog composes this attractive, warm Stole that closes with dome fastener and hook and eye. It has Venetian lining, and features one head, one tail and four tabs. Length on lining about 31 ins. Price, delivered..... **9.50**

54-627 Pillow-style Muff of Black Manchurian Dog, matches Stole. Has sateen lining, Venetian purse ends, wrist cord and trimmings of one head, one tail and two paws. Width about 14 ins. Price, delivered..... **9.50**

Becoming Style

54-622 Designed in a very becoming style is this moderately-priced Stole of soft, durable Black Manchurian Dog. Trimmings are one head, one tail and three tabs; has Venetian lining and closes with hook and eye or plush-covered button. Length on lining about 30 ins. Price, delivered..... **7.50**

54-623 Black Manchurian Dog Muff in melon shape, matches Stole. Has wrist ring, sateen lining and Venetian frills. Width about 10 ins. Price, delivered.. **8.50**

54-627
Muff
9.50
Delivered

**Two Sets in Black
Manchurian Dog, a Soft, Fine Fur**

54-506 Decidedly becoming and delightfully warm will you find this Cape Stole of lustrous Black Manchurian Dog. It is trimmed with two tails and four paws, has durable cotton lining and closes with buttonhole and fancy button. Length on lining about 33 inches. Price, delivered.... **12.00**

54-506
Cape
12.00
Delivered

54-507 Black Manchurian Dog Muff, in canteen style, matches Stole. Has wrist cord, good-wearing cotton lining, silk frills and trimmings of one head, one tail and two paws. Width about 12 inches. Price, delivered **12.00**



54-507
Muff
12.00
Delivered

54-512 The Manchurian Dog-skins that fashion this smart Cape Stole were selected for their especially good quality and dyed black to resemble the costly Black Fox. Button and button-hole effect closing, serviceable cotton forms lining and trimmings are as illustrated. Length on lining about 36 ins. Price, delivered.... **15.00**

54-512
Stole
15.00
Delivered

54-513 Pillow-style Muff of Black Manchurian Dog that matches Stole; features one head, one tail, two paws and has wrist cord, cotton lining and silk purse ends. Width about 15 ins. Price, delivered **12.50**

12.00 12.50



54-513
Muff
12.50
Delivered



54-630
Stole
10.00
Delivered

54-631
Muff
10.00
Delivered

**Stole and Muff of
Natural Brown Manchurian Dog**

54-630 Excellent value is this Animal-style Stole of Manchurian Dog in its natural brown colorings. It is trimmed with one head, one tail and three paws; has chain, dome and snap fasteners, and silk is used for lining and neck frill. This Stole, so moderately priced, will prove very warm and becoming, and its length on lining is about 29 inches. Price, delivered..... **10.00**

54-631 Brown Manchurian Dog Muff, in melon shape, matches Stole, and has muff ring, velveteen lining and trimmings of one head, one tail and two paws. Width about 11 1/2 inches. Price, delivered..... **10.00**

A Popular Fur Very Serviceable

54-514 Fine Full-furred Black Manchurian Dog of unusual quality is chosen for this large Cape Stole that is so very smart and cosy. Illustration shows how attractively it is trimmed, and it has sturdy cotton lining and closes with chain fastener. Length on lining about 35 ins. Price, delivered.... **15.00**

54-515
Muff
12.50
Delivered

54-510 You will have great comfort and service from this Cape Stole of soft Black Manchurian Dog that looks like a much more expensive fur. Seven tails, two paws and one head compose trimming. Lining is of strong cotton, and there is a chain fastener. Length on lining about 30 ins. Price, delivered.... **15.00**

54-515 Melon-shaped Muff of Black Manchurian Dog, is trimmed with one head, one tail and two paws. Has wrist cord and good cotton lining, and frills are of silk. Width about 11 ins. Delivered..... **12.50**

54-511 Black Manchurian Dog Muff, in melon shape, matches Stole; is trimmed as illustrated; has cotton lining and silk frills, and is completed by wrist cord. Width about 11 ins. Delivered..... **12.50**



54-511
Muff
12.50
Delivered



54-502
Stole
17.50
Delivered



54-632
Stole
12.50
Delivered

54-633
Muff
12.50
Delivered



54-636
Stole
21.50
Delivered

54-637
Muff
18.50
Delivered



54-50
Stole
16.0
Delivered

54-505
Muff
15.00
Deliv'd



54-628
Cape
19.00
Delivered

54-629
Muff
16.00
Delivered

Brown Manchurian Dog

54-636 Becoming Animal-style Stole of selected full-furred Manchurian Dog, showing its natural brown colorings. Trimmed with one head, one tail and three tabs; has dome and chain fasteners, and lining and streamers are of silk. Length on lining about 27 ins. Price, delivered..... **21.50**

54-637 Melon-shaped Muff to match Stole. Trimmed as illustrated; wrist ring and velveteen lining. Width about 11 ins. Price, delivered... **18.50**

Full-Furred Manchurian Dog

54-502 Black Manchurian Dog of good quality is chosen for this large Stole. Illustration shows effective trimmings; sturdy cotton forms lining; chain and crochet button effects closing and chain fastener. Length on lining about 37 ins. Delivered **17.50**

54-503 Melon-shape is this Muff that matches Stole. Wrist cord, strong cotton lining, silk frills and trimmed with one head, one tail and two paws. Width about 11 ins. Price, delivered..... **17.50**

Large Becoming Stole

54-504 A smart Stole of full-furred Manchurian Dog, dyed a lustrous black. Trimmings consist of two heads, two tails and four paws, lining is of good quality cotton and crochet button effects closing and chain fastener. Length on lining about 42 ins. Price, delivered.. **16.00**

54-505 Black Manchurian Dog Muff in Canteen style, matches Stole. Trimmed as illustrated; has wrist cord, cotton lining and silk frills. Width 12 ins. Price, delivered..... **15.00**

Brown Manchurian Dog

54-632 This model of Natural Brown Manchurian Dog will please you. One head, one tail and three tabs compose the trimming. Lined with silk, and has dome and chain fasteners. Length on lining about 27 ins. Price, delivered..... **12.50**

54-633 Canteen Muff to match Stole, trimmed as illustrated. Wrist ring, velveteen lining and silk frills. Width about 12 1/2 ins. Price, delivered.. **12.50**

Excellent Value in Cape Stole

54-628 This model Cape Stole of Black Manchurian Dog is invitingly priced. It has crochet button and chain fastening; is trimmed as illustrated, and silk forms lining and frills about neck. Length on lining about 33 ins. Price, delivered..... **19.00**

54-629 Canteen Muff to match Stole, has wrist ring, velveteen lining and silk frills. Width about 11 1/2 inches. Price, delivered..... **16.00**



54-595
Stole
12.50
Delivered



54-634
Stole
28.50
Delivered

54-596
Muff
12.50
Delivered

54-635
Muff
28.50
Delivered



54-597
Stole
17.00
Delivered

54-598
Muff
18.00
Delivered



54-599
Stole
20.00
Delivered



54-583
Cape
21.00
Delivered

54-584
Muff
16.50
Delivered

Natural Brown Manchurian Dog

54-634 Splendid quality Natural Brown Manchurian Dog Cross-over Stole, designed alike at back and front. Silk lined and trimmed with two heads, two tails and four paws. Length on lining about 45 inches. Price, delivered..... **28.50**

54-635 Canteen Style Muff to match has wrist ring, velveteen lining and silk frills. Width about 11 inches. Price, delivered... **28.50**

Natural Wolf at a Popular Price

54-595 Natural Wolf with its blending of fawn, white, black and grey tints, composes this Stole. Trimmed as illustrated, has chain fastening and silk-faced poplin lining and neck frill. Length on lining about 32 ins. Price, delivered... **12.50**

54-596 Trimmed with one head, one tail and two paws is this Canteen Style Muff. Has wrist cord, sateen lining and silk-faced poplin frills. Width about 10 inches. Price, delivered... **12.50**

Natural Wolf in Pleasing Style

54-597 This Natural Wolf Stole has chain and dome fastenings, silk-faced poplin lining, neck frill and streamers. It is trimmed with one head, one tail and four tabs. Length on lining about 30 inches. Price, delivered..... **17.00**

54-598 Muff to match in melon shape. Has wrist ring, sateen lining, silk-faced poplin frills. Width about 10 ins. Price, delivered **18.00**

A Modish Set of Natural Wolf

54-599 Soft full-furred Natural Wolf develops this Stole, trimmed with one head, one tail and four tabs, and has lining and neck frill of silk-faced poplin. Length on lining about 30 inches. Price, delivered..... **20.00**

54-600 Melon-shaped Muff to match is trimmed as illustrated. Has wrist ring, silk-faced poplin frills and lining of velveteen. Width about 12 inches. Price, delivered..... **20.00**

Very Smart Set of Kangaroo

54-583 Becoming Cape of Natural Kangaroo that shades from light to dark grey. It fastens with handsome button, is trimmed with one head and one tab, and is lined with silk. Length on lining about 39 inches. Price, delivered..... **21.00**

54-584 Melon-shaped Muff that matches Stole has wrist ring, velveteen lining and silk frills. Width about 11 ins. Price, deliv'd **16.50**

54-600
Muff
20.00
Delivered

54-571
Stole
35.00
Delivered



54-572
Muff
35.00
Del.

Stylish Warm Stole of Cinnamon Brown Wolf **35.00**
Delivered

54-571 Cinnamon Brown Wolf, a soft, long-haired fur is chosen for this animal Stole, trimmed with one head, one tail and four large tabs. Chain fastener, silk lining and frill. Length on lining about 26 1/2 ins. **delivered 35.00**
54-572 Canteen style Muff of Cinnamon Brown Wolf, matches Stole. Has wrist ring. Velveteen lining and tuck-trimmed frills. Width about 11 1/2 ins. Price, **delivered..... 35.00**

Soft Full-Furred Stole of Lustrous Black Wolf **35.00**
Delivered

54-567 This Stole of lustrous Black Wolf in animal style, has trimmings of one head, one tail, two paws and two tabs. Silk lining and frills, chain fastener. Length on lining about 39 ins. **delivered..... 35.00**
54-568 Black Wolf Melon-shaped Muff, has muff ring, velveteen lining and silk frills. Width about 10 ins. Price, **delivered..... 35.00**



54-569
Stole
26.50
Del.

54-570
Muff
26.50
Delivered

54-567
Stole
35.00
Delivered



54-568
Muff
35.00
Delivered

Lustrous Black Wolf Stole Handsome, Stylish, Warm **26.50**
Delivered

54-569 Handsome Stole of Black Wolf (shown above). Lining, frills and streamers are of silk Crepe-de-Chine. Chain fastener and domes effect closing. Trimmed with one head, one tail and three tabs. Length on lining 26 ins. Price, **delivered..... 26.50**
54-570 Black Wolf Melon-shaped Muff, matches Stole, has wrist ring, velveteen lining and frills of silk Crepe-de-Chine. Width about 11 ins. Price, **delivered..... 26.50**

Smartly Fashioned Stole in Durable Black Wolf **35.00**
Delivered

54-565 Black Wolf fashions this animal style Stole (illustrated on left). It has chain fastening, and silk is used for lining and frills. Length on lining about 43 ins. Price, **delivered..... 35.00**
54-566 Trimmed with one head, one tail and two paws is this Black Wolf Melon-shaped Muff that has wrist ring, velveteen lining and rolled puffing of silk. Width about 10 ins. Price, **delivered..... 35.00**

Cinnamon Brown Wolf and Delightfully Cosy **28.50**
Delivered

54-573 Shown on lower right is a smart animal Stole of service-giving Wolf that is dyed a rich Cinnamon Brown. Fastens with chain, has lining and frills of silk, and is trimmed with one head, one tail and four tabs. Length on lining about 30 ins. **Del. 28.50**
54-574 Melon-shaped Muff of Wolf dyed Cinnamon Brown to match Stole, has wrist ring, tucked silk frill, lining of velveteen. Price, **delivered.... 28.50**

54-555
Stole
35.00
Delivered



54-566
Muff
35.00
Delivered

54-573
Stole
28.50
Delivered



54-574
Muff
28.50
Delivered



Smart Coat of Electric Seal and Alaska Sable 330⁰⁰—

Bust sizes 34, 36, 38, 40, 42, 44, 46. Delivered
Sweep about 68 inches. Length 36 inches.



54-642 Style and comfort are cleverly combined in this beautiful Coat of Electric Seal (sheared and dyed Rabbit) and it adds to its richness and becomingness by using Alaska Sable (Skunk) for convertible shawl collar and deep turn-back cuffs. The soft rippling fullness is controlled by an all-round belt that closes, like front, with elastic loops and unusually attractive novelty buttons. Two slash pockets are conveniently placed on the outside of this model, and on the inside features a unique pouch pocket of fancy silk-faced poplin. Silk-faced poplin also lines this carefully-finished coat throughout. State size.

Price, delivered..... 330.00



Charming Coat of Electric Seal and Opossum 275⁰⁰—

Bust sizes 32, 34, 36, 38, 40, 42, 44, 46. Delivered
Sweep about 65 inches. Length 30 inches.



54-641 There's a jaunty, youthful air about this Coat of Electric Seal (sheared and dyed Rabbit) that at once arouses admiration, and to complete the good impression, Ring-tail Opossum, with its soft blending of grey tints, composes bell cuffs and collar which may be worn as illustrated or lying flat in capo style. Note the unique buckle that fastens belt and the decorative effect of the buttons that, together with elastic loops close front. Two slash pockets are convenient features of this model, cut in a very smart length and lined throughout with fancy silk-faced poplin, which also forms inside pouch pocket. State size. Price, delivered..... 275.00



Handsome Coat of Hudson Seal Trimmed with Alaska Sable 550⁰⁰—

Bust sizes 34, 36, 38, 40, 42, 44, 46. Delivered
Sweep about 70 inches. Length 40 inches.



54-500 For this unusually handsome Coat only first quality, carefully-selected skins of Hudson Seal (sheared and dyed muskrat) were used, and the result is a model of which any woman may indeed be proud. Long-haired, full-furred Alaska Sable (Skunk) develops the deep cuffs and luxuriously large cape-like collar, made in convertible style, while all-round belt closes like front with elastic loops and buttons showing fur centres. This distinctive model is attractively lined throughout with Pussy Willow Silk, with novel pouch pocket. An inset side pocket inside the coat will be found an extra convenience.

Price, delivered..... 550.00

54-558 Melon-shaped Muff of handsome Hudson Seal (sheared and dyed Muskrat) to match Coat 54-500 is not illustrated. It has wrist ring, velveted lining and rolled puffings of silk at ends. Width about 11 ins. Delivered.. 44.00

Fur Coats
that Combine
Style with
Warmth and
Good Value



**Taupe
Coney**

**In New
Style 150⁰⁰**
Delivered

Bust sizes 32, 34, 36, 38, 40, 42, 44, 46.
Sweep about 10 inches. Length 32 inches.



54-639 Here is a splendid example of how jaunty and becoming are the fur coats that are cut in the fashionable 32-inch length, and swing in graceful unbroken lines from the shoulder. Soft Taupe Coney (dyed European Rabbit) develops this handsome model, and you will note that it features a deep self-border that provides for the modish distended pockets. Collar is equally becoming worn high or lying flat in cape style; sleeves have deep turn-back cuffs, and novelty buttons together with elastic loops form closing. Inside of coat has two pockets and is lined with very pretty fancy silk, which is particularly attractive. **State size.**
Price, delivered..... **150.00**



**Stylish Fur Coat
of French Beaver**

200⁰⁰
Delivered

Bust sizes 34, 36, 38, 40, 42, 44, 46.
Sweep about 9 inches. Length 40 inches.



54-638 Smartly cut and exceptionally warm is this Coat of French Beaver (Bolivian Lamb), a soft dense fur that will give excellent service. Deep turn-back cuffs and the convertible shawl collar are of popular Opossum, dyed a becoming taupe shade. In accord with the new style, the belt, that fastens with three buttons, may be worn in all-round effect, or just across front and drawn through side slashes to disappear beneath back, which will then fall in loose rippling folds. Two pockets are noted on front of this coat which fastens with elastic loops and buttons. Has two inside pockets and is lined throughout with Venetian of good quality. **State size.**
Price, delivered **200.00**



**Fashion Approves
of Electric Seal**

247⁵⁰
Delivered

Bust sizes 32, 34, 36, 38, 40, 42, 44, 46.
Sweep about 68 inches. Length 34 inches.



54-640 Fashion approves very highly of Electric Seal (sheared and dyed Rabbit), for it presents such a rich, soft appearance, and when, as in this case, it is combined with Australian Opossum, it is all the more admired. On this moderately priced and very smart model the Opossum forms cuffs that finish sleeves and large convertible collar. Self border is a modish finish on lower edge, while the all-round belt fastens with a particularly handsome button, which matches those that effect closing with elastic loops. Two pockets on outside and one on inside are handy features of this very desirable coat that is lined throughout with durable silk-faced poplin showing fancy pattern. **State size.**
Price, delivered..... **247.50**

Women's
Inexpensive
Coats
of Popular
Serviceable
Furs



Smart and Warm
Mink Marmot Coat

Price **165⁰⁰** Delivered.

Excellent Value in
Black Manchurian Dog **85⁰⁰**
Delivered.

Bust sizes 34, 35, 38, 40, 42, 44, 46.
Sweep about 72 ins. Length 45 ins.

54-656 What comfort you will have from this Coat of fine full-furred Black Manchurian Dog! On severe days the big shawl collar may be fastened high about the neck and face. This double-breasted model has one inside and two outside pockets; is cut on modish full but straight hanging lines, and closes with elastic loops and attractive buttons. Sleeves have turn-back cuffs, are lined with Venetian, and quilted Sateen forms lining in rest of this well-made coat. Price, delivered..... **85.00**



Bust sizes 36, 38, 40, 42, 44, 46.
Sweep about 72 ins. Length 45 ins.

54-516 Its becoming coloring and good wearing qualities account for the popularity of Mink Marmot, which is the soft, fine Marmot dyed a rich mink brown. This fashionable fur has been chosen for this handsome double-breasted model made in semi-fitting style, lined throughout with sturdy Venetian and has two pockets on outside and one pocket on inside. It closes with novelty buttons and strong elastic loops. Collar, too, may be buttoned high, and sleeves are finished with stitched cuffs. If you are seeking a stylish, comfortable coat for winter wear, this model that represents splendid value will at once appeal to you. State size. Delivered **165.00**



Warm Muskrat Coat **145⁰⁰**
in Becoming Style Delivered.

Bust sizes 34, 36, 38, 40, 42, 44.
Sweep about 69 ins. Length 33 ins.

54-647 Marked at a popular price is this stylish, warm Coat developed of Southern Muskrat showing a blending of light and dark brown shades. The straight-hanging fullness is held in at waistline by all-round belt fastened with a handsome button like those that form closing. Shawl collar may be fastened cosily about neck if occasion requires, and stitched cuffs finish sleeves. Two outside pockets are noted on front, and an inside pocket is arranged on the durable Venetian lining. State size. Price, delivered.. **145.00**



New and Becoming Designs

Cape Stole
54-530
55.00
Delivered

Shawl Scarf
54-607
137.50
Delivered

Muff
54-531
35.00
Delivered

Cape
54-575
99.00
Delivered

Muff
54-576
82.50
Delivered

Muff
54-608
55.00
Delivered

Cape
54-585
82.50
Delivered

Cape
54-587
82.50
Delivered

Beautiful and Fashionable Plucked Canadian Beaver

99⁰⁰
Delivered

54-575 Plucked Canadian Beaver develops this modish Cape, crossed in front to close with buttons; chain and dome fastener. Small inset shows back view. Silk forms lining and frills that protect edges. Sweep on lining about 66 ins. **Delivered..... 99.00**

54-576 Stylish Canteen-style Muff of Plucked Canadian Beaver, to match Cape, features cuff finish. Wrist ring and cosily lined with velveteen. Width, including cuffs, about 15 ins. **Price, delivered..... 82.50**

Cape Stole in the Popular Canadian Red Fox

55⁰⁰
Delivered

54-530 Becoming in color and of good wearing quality, is the Canadian Red Fox fashioning this new style Cape Stole. Trimmed with two tails and four tabs, closes with hook and eye and domes. Lining and frills on edges of Silk Crepe-de-Chine. Length on lining about 31 inches. **Price, delivered..... 55.00**

54-531 Canadian Red Fox Muff, in melon shape, as illustrated. Has wrist ring and silk crepe-de-chine forms lining and frills. Width about 10 ins. **Price, delivered..... 35.00**

Handsome Shawl Scarf of Blended American Mink

137⁵⁰
Delivered

54-607 Fashionable Shawl Scarf of rich-looking Blended American Mink. Model has lining and neck frill of silk, and chain fastener. Three beads, nine tails and twelve paws are arranged vertically on front, and four paws and three tails placed horizontally at back. Length on lining about 57 inches. **Price, delivered..... 137.50**

54-608 Attractive silk ends and lining of velveteen are interesting details of this Bolster Muff of Blended American Mink, with silk wrist loop. Width about 12 ins. **Price, delivered..... 55.00**

Decidedly Smart Cape of Warm Alaska Sable

82⁵⁰
Delivered

54-585 A modish warm Cape of Alaska Sable (Skunk) that wears so long and well. Back is cut in two points and trimmed with three tails attached to fancy ornaments as shown in small back view. Front fastens with button or dome fastener, and lining and frills on edges are of soft silk. Length on lining 36 ins. **Price, delivered..... 82.50**

54-586 Melon-shaped Muff of Alaska Sable (Skunk) matches Cape. Wrist ring, velveteen lining and silk frills. Width about 10 inches. **Price, delivered..... 49.50**

Ringtail Opossum Develops This Comfortable Cape

82⁵⁰
Delivered

54-587 The roll collar is a becoming feature of this Cape of Blended Ringtail Opossum, a soft fur showing light and dark grey colorings. Silk lined and fastened with hooks and eyes. Sweep on lining about 66 ins. **Price, delivered..... 82.50**

54-588 Canteen-style Muff of Ringtail Opossum. Wrist ring, velveteen lining and tucked trimmed ends of silk. Width about 11 ins. **Price, delivered..... 35.00**

Muff
54-586
49.50
Delivered

Muff
54-588
35.00
Delivered



Smart and Distinctive Furs



54-643
Cape
35.00
Delivered



54-617
Cape
60.50
Delivered



54-563
Stole
35.00
Delivered

54-644
Muff
22.50
Delivered

54-618
Muff
46.75
Delivered

When Drying Furs
do not place them
too near a fire.

54-554
Muff
30.00
Delivered



54-610
Stole
74.25
Delivered



54-542
Stole
35.00
Delivered

54-543
Muff
13.50
Delivered

A Becoming Cape Scarf of Taupe Nutria 60.50

54-617 Smart Taupe Nutria is a soft short-napped fur that resembles heavier. It may be fastened with buttonhole and self-covered buttons or with one end draped about neck and closing with similar button on shoulder. Silk forms lining and frills on edges. Length on lining about 31 ins. Price, delivered..... 60.50

54-618 Barrel Muff to match Scarf, has wrist ring, velvet lining, silk frills. Width about 10 ins. Delivered 46.75

Pretty Combination of Sealine and Australian Opossum 35.00

54-643 This modish Cape of Sealine (sheared and dyed Australian Rabbit) has roll collar of Natural Australian Opossum. It closes with handsome button and elastic loop, has chain fastener and lining of silk. Sweep about 57 ins. Price, delivered..... 35.00

54-644 Melon-shaped Muff that matches Cape is made of the Sealine with cuffs of Natural Opossum, and has wrist ring and velvet lining. Price, delivered..... 22.50

Decidedly Handsome Stole of Black Alaska Sable 35.00

54-563 This handsome Animal Stole is developed of Black Alaska Sable (died Skunk), a soft, long-haired fur that closely resembles the costly Black Fox. Silk composes lining, neck frill and streamers, there is a chain fastener at neck and snap fastener under head, that together with one tail and two tabs forms trimming. Length on lining about 30 ins. Price, delivered..... 35.00

54-564 Black Alaska Sable (Dyed Skunk) fashions this canteen-shaped Muff that has wrist ring, velvet lining and roll puffs of silk. Width about 11 ins. Price, delivered..... 30.00

The Popular Shawl Stole of Natural Australian Opossum 74.25

54-610 Very pronounced is the vogue for the Shawl Stole, such as this one illustrated of soft, dense Natural Australian Opossum. It features two outside pockets, has lining and arm loops of silk and fastens with chain. Length on lining about 65 ins. Del. 74.25

54-609 Same style and size as 54-610, of Blended Ringtail Opossum that has darker and more brownish cast than the Australian Opossum. Price, delivered..... 74.25

A Serviceable Cape in the Popular Mink Marmot 35.00

54-542 From the illustration you gain an excellent idea of the front view of this Cape of Mink Marmot, which is Marmot dyed a rich mink brown. The back is particularly interesting, for it is cut in two points finished with heads. This model that features upstanding crossed collar is lined with cotton back satin. Sweep on lining about 45 ins. Price, delivered..... 35.00

54-543 Melon-shaped Muff of Mink Marmot (dyed Mink Brown) has wrist cord, satin lining, while cotton back satin composes frills. Width about 10 ins. Price, delivered..... 13.50

Combining Style, Quality and Value



54-579
Stole
23.50
Delivered



54-645
Stole
20.00
Delivered



54-605
Stole
26.50
Delivered

54-580
Muff
20.50
Delivered

54-581
Stole
25.00
Delivered

54-646
Muff
20.00
Delivered

54-606
Muff
26.50
Delivered



54-582
Muff
16.50
Delivered



54-604
Muff
18.50
Delivered

54-604
Stole
35.00
Delivered

Natural Patagonia Fox

54-645 Cross-back Stole of Natural Patagonia Fox, a soft, fine-haired fur that shades from gray to black. Trimming of two heads, two tails and four paws are divided between front and back. Has chain fastening and lining of silk-faced poplin. **20.00**

54-646 Canteen Muff of Natural Patagonia Fox is trimmed as illustrated. Velveteen lining and silk-faced poplin frills and wrist loop. **20.00**

Handsome Set of Red Fox

54-579 Generously proportioned Stole of Australian Red Fox, trimmed with one head, one tail and four tabs, with chain fastener and silk-faced poplin lining, frills on edges, attractive streamers. **23.50**

54-580 Australian Red Fox Muff in canteen-shape matches Stole. Has wrist ring, velveteen lining and silk-faced poplin frills. **20.50**

American Grey Fox

54-605 Smart Stole of Natural American Grey Fox that shows a blending of Grey and Red tints. Fastens with domes or chain, silk-faced poplin lining and neck frill. Length of lining about 27 inches. Price, delivered. **26.50**

54-606 Melon-shaped Muff of Natural American Grey Fox; wrist ring, velveteen lining and silk-faced poplin frills; one head, one tail and two paws. Width about 10 ins. Delivered **26.50**

A Very Handsome Set

54-581 This Australian Red Fox Cross-back Stole has two heads, two tails and four paws arranged in equal number on back and front; chain fastener and silk lining. Length on lining about 50 ins. Price, delivered. **25.00**

54-582 Australian Red Fox Muff in melon shape, has wrist ring, velveteen lining, silk frills. Width about 11 ins. Delivered **16.50**

A Stylish Warm Stole

54-603 Long Cross-back Stole of Natural American Grey Fox is designed in back as shown by small inset. Trimmings of one head, two tails, and four paws, chain fastener. Silk lining and neck frill. Length on lining about 43 inches. Price, delivered. **35.00**

54-604 Melon-shaped Muff of Natural American Grey Fox. Has wrist ring, silk frills and lining of velveteen. Width about 10 inches. Price, Delivered. **18.50**

Luxuriously Warm and Moderately Priced



54-548
Stole
12.50
Delivered

54-549
Muff
11.00
Delivered



54-611
Scarf
33.50
Delivered

54-532
Cape
13.50
Delivered

54-612
Muff
26.50
Delivered



54-533
Muff
12.50
Delivered



54-615
Cape
12.00
Delivered

54-616
Muff
12.00
Delivered



54-613
Stole
30.00
Delivered

54-614
Muff
30.00
Delivered

Rich-Looking Set of Natural Wild Cat

54-548 This animal style Stole of Wild Cat shows attractive natural grey, tan and black colorings. It is trimmed as illustrated, has lining and neck frills of silk-faced poplin, and fastens with domes at end of paws or with snap placed under the head. Length on lining about 31 ins. Price, delivered... **12.50**

54-549 Canteen Muff of Natural Wild Cat, to match. Has wrist ring, sateen lining, silk-faced poplin frills, and is trimmed with one head, one tail and two paws. Width about 11 ins. Delivered... **11.00**

Black Labraska Fox Set

54-611 Decidedly cosy Collared Scarf of Black Labraska Fox (dyeed Kangaroo) a glossy, long-haired fur that resembles Black Fox or Lynx. This silk-lined model fastens in front and at collar with elastic loop and handsome button. Length on lining about 39½ ins. Price, delivered... **33.50**

54-612 Shirred silk ends are an attractive detail on this "Pipe" Muff of Black Labraska Fox (dyeed Kangaroo) that matches scarf. Has wrist ring and lining of velveteen. Width about 12 ins. Price, delivered... **26.50**

Misses' White Combed Thibet Cape

54-532 Extremely becoming to a youthful wearer is this soft, long-haired Combed White Thibet Cape. Fastens close up to neck with hook and eye or ties with streamers that like the lining are of white silk. Length on lining about 43 ins. Delivered... **13.50**

54-533 Misses' Canteen style Muff of Combed White Thibet is provided with wrist cord, and is lined with cotton-backed satin. Width about 12 ins. Price, delivered... **12.50**

Becoming Taupe Coney

54-615 Modish Cape of Taupe Coney (dyeed Australian Rabbit), very soft and silky. This model fastens with buttonhole and fancy button, and is lined with silk. Sweep on lining about 45 ins. Price, delivered... **12.00**

54-616 Melon-shaped Muff of Taupe Coney (dyeed Australian Rabbit) that matches cape, has lining and frills of silk, and is provided with wrist ring. Width about 10 ins. Price, delivered... **12.00**

Handsome Black Stole

54-613 Full-furred Labraska Fox (Kangaroo dyeed a rich black) develops this Animal style Stole. Trimmings consist of one head, one tail and two tabs. Lining and neck frill are of silk, and both hook and eye and chain fastener are supplied. Length on lining about 31 ins. Price, delivered... **30.00**

54-614 This Muff of Black Labraska Fox (dyeed Kangaroo) in canteen style, matches Stole. It has wrist ring, velveteen lining and silk frills. Width about 11 ins. Price, delivered... **30.00**

Styles Expressive of Youth

54-601
Stole
18.75
Deliv'd

54-534
Stole
10.50
Delivered

54-546
Stole
27.50
Delivered

54-602
Muff
18.75
Delivered

54-547
Muff
27.50
Delivered

54-552
Cape
16.50
Delivered

54-535
Muff
10.50
Delivered

54-577
Stole
16.50
Delivered

54-578
Muff
16.50
Delivered

Misses' White Curled Thibet Stole

54-534 White Curled Thibet develops this Misses' moderately-priced Stole that will prove so becoming to a youthful wearer. It is lined with white cotton back satin, fastens with hook and eye, and is appropriately trimmed with one head, one tail and two paws. Length on lining about 34 ins. Price, delivered..... **10.50**

54-535 Melon-shaped Muff of Curled White Thibet, is lined with white cotton, and is provided with wrist cord. Width about 11 ins. Delivered..... **10.50**
(Illustrated Above)

In American Grey Fox

54-601 Misses' Stole of Natural American Grey Fox, shows an attractive blending of grey and red colorings. Silk is used for lining, frills that protect edges, and for streamers. This model that fastens close up to the neck with hook and eye is completed by one head, one tail and two tabs arranged as illustrated. Length on lining about 24 ins. Price, delivered..... **18.75**

54-602 Natural American Grey Fox Muff, in melon shape, has muff ring, silk lining and frills, and is trimmed with one tail and two paws. Width about 8½ ins. Price, delivered..... **18.75**
(Illustrated at Upper Left)

Natural American Opossum

54-552 Stylish and warm is this Misses' Cape, composed of Natural Opossum, a soft, long-haired fur that shades from light to dark grey. Fancy button effects closing, and silk-faced poplin is chosen for lining and frills that outline the edges. Sweep on lining about 40 inches. Price, delivered..... **16.50**

54-553 Misses' Barrel-shaped Muff of Natural American Opossum, matches Cape. It has wrist ring, velveteen lining and silk-faced poplin frills. Width about 11 inches. Price, delivered..... **15.00**
(Illustrated on Lower Left)

In Australian Red Fox

54-577 Becoming and delightfully warm is this Misses' rich-looking Stole of Australian Red Fox. Silk Crepe-de-Chine forms lining and frills on edges. Trimming consists of one head, one tail and three tabs. Crochet-covered dome effects closing. Length on lining about 27 inches. Price, delivered..... **16.50**

54-578 Melon-shaped Muff of Australian Red Fox, has wrist ring, velveteen lining and silk crepe-de-chine frills. It is trimmed with one head, one tail and two paws. Width about 10 ins. Price, delivered..... **16.50**
(Illustrated on Lower Right)

Natural Canadian Coon

54-546 Full-furred Natural Canadian Coon, showing light and dark brown coloring, is chosen for this Misses' stylish, warm Stole. Silk forms lining a frill on stole, and closing may be effected by chain or dome fasteners. Trimmings of one head, one tail and three tabs complete this very desirable model. Length on lining about 25 ins.

Price, delivered **27.50**

54-547 Misses' Melon-shaped Muff of Natural Canadian Coon; has muff ring, velveteen lining and silk frill. Price, delivered **27.50**



Misses' Moderately Priced Furs

In Natural Wild Cat

54-561 This Misses' stylish and inexpensive Animal Stole is fashioned of service-giving Wild Cat, showing its natural coloring of grey, tan and black. It is trimmed as illustrated, has cotton poplin lining, and may be fastened either with chain or snap placed under the head. Splendid value is represented in this well-made Stole that will prove so cosy and becoming. Length on lining about 26 ins. Price, delivered..... **9.50**

54-562 Misses' Large Muff in canteen style, is made of Natural Wild Cat to match Stole. Frills and wrist loop are of cotton poplin, while lining is velveteen. Width about 13 inches. Price, delivered.... **10.00**

54-593 Stole **9.00** Delivered



54-594 Muff **9.00** Delivered

54-551 Stole **9.50** Delivered

54-552 Muff **10.00** Delivered

54-544 Cape **11.50** Delivered



54-545 Muff **8.50** Delivered

54-589 Cape **25.00** Delivered

54-590 Muff **21.00** Delivered



54-550 Cape **22.50** Delivered



54-551 Muff **17.50** Delivered

Misses' Combed Thibet Cape

54-544 Soft, long-haired and so becoming is the White Combed Thibet that is chosen for this Misses' Cape, and the moderate price is an additional attraction. This warm model that will enhance the charms of a youthful face is lined with white silk and fastens with cord loop and handsome button. Sweep on lining about 35 ins. Price, delivered..... **11.50**

54-545 Misses' melon style Muff of Combed White Thibet, matches Cape. It is lined with white cotton and is provided with wrist cord. Width about 9 ins. Price, delivered..... **8.50**

Cape of Ringtailed Opossum

54-589 An out-of-the-ordinary model is this Misses' Cape of Natural Ringtail Opossum. It gains distinction by the eight balls of Sealine (sheared and dyed Australian Rabbit) that are suspended from the ends, while other edges are protected by frills made like the lining of silk-faced poplin. Novelty button and elastic loop effect closing. Length on lining about 31 ins. Price, delivered..... **25.00**

54-590 Ringtail Opossum Muff in melon shape, matches Cape. Silk-faced poplin is used for frills and wrist loop, while lining is of velveteen. Width about 11 ins. Price, delivered..... **21.00**

Service-Giving Natural Wolf

54-593 Remarkably good value is this Misses' animal-style Stole of Natural Wolf, a service-giving fur with a charming blending of grey, tan and black colorings. Trimmings consist of one head, one tail and two paws. Silk-faced poplin forms the lining and neck frills, and chain fastener is provided. Length on lining about 32 ins. Price, delivered..... **9.00**

54-594 Misses' canteen Muff of Natural Wolf, to match Stole, trimmed as illustrated, satenee lining and silk-faced poplin frills. Width about 11 ins. Price, delivered..... **9.00**

Natural American Badger

54-550 Cosiness personified is this Misses' modish Cape that so snugly encircles the shoulders. It is made of Natural American Badger, a smooth, long-haired fur showing brown and grey tints, and it may be fastened as illustrated with elastic loop, novelty button, and held together at neck by chain. Lining is of durable silk-faced poplin. Sweep on lining about 43 ins. Price, delivered..... **22.50**

54-551 Misses' canteen Muff of Natural American Badger, trimmed as illustrated, has wrist cord, satenee lining and silk-faced poplin frills. Width about 10 ins. Price, delivered.... **17.50**

Muffs and Separate Trimmings



Salt's Esquimette Plush
Color Black. Only.

The illustration shows Collar, Cuffs and Muff of Salt's Esquimette Silk Pile Plush, that is so rich looking. These pieces may be bought separately if desired.

Detachable Collar of Salt's Esquimette Silk Pile Plush. Lined with sateen. Easily attached to suit or coat. Sweep on lining about 29 ins. Price, delivered... **4.50**

Detachable Cuffs of Salt's Esquimette Silk Pile Plush. Lined with sateen; 8 ins. wide at top and 5 1/2 ins. wide at bottom. Length is 7 1/2 ins. Per pair... **3.25**

54-527 Canteen style Muff of Salt's Esquimette Silk Pile Plush, has wrist ring, velvet lining and silk-faced poplin ends, attractively shirred. Width about 12 ins. Price, delivered... **7.50**

These trimmings will smarten old fur-pieces and effectively trim new furs. The wrist rings will prove a source of much comfort for they may prevent your muff from being lost or mislaid.

(Not illustrated). Black Coney (dyed Australian Rabbit). Collar lined with flannelette. Taped edges ready to sew on coat. Length around bottom about 28 ins. Price, delivered... **7.95**

54-651 (Not illustrated). Cuffs of Black Coney (dyed Australian Rabbit) to match collar 54-650. Length about 15 ins. Pair, delivered... **6.25**

54-652 (Not illustrated). Black Sealine Collar (sheared and dyed Australian Rabbit). Flannelette lining and edges taped all ready to sew on. Length about 28 ins. around bottom. Del... **11.50**

54-653 (Not illustrated). Black Sealine Cuffs (sheared and dyed Australian Rabbit) to match collar 54-652. Length about 14 ins. Per pair, delivered... **7.75**



54-501 Trimmed with one head, one tail and two paws is this melon-shaped Muff of Black Manchurian Dog. It has wrist cord, a sturdy cotton lining, silk frill ends and wrist cord. Width about 11 ins. Delivered **10.00**

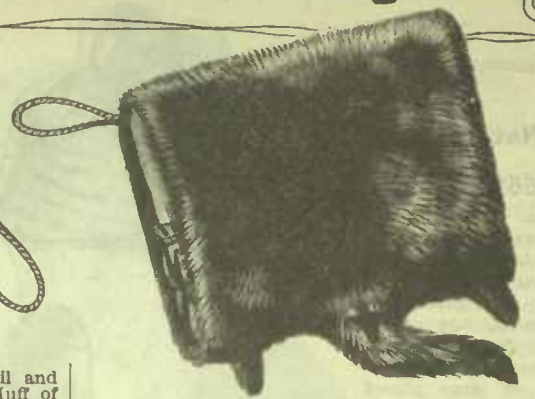

54-556 Soft Black Coney (dyed Australian Rabbit) is used in this Pillow Muff which has black silk lining and purse ends. The wrist cord is a convenient feature of the model. Price... **4.85**



54-619 Black Manchurian Dog is the warm, service-giving fur that fashions this attractive Muff in canteen shape. It is trimmed with one head, one tail, two paws, has wrist cord and is lined with sateen. Width about 11 1/2 ins. Price, delivered... **7.95**

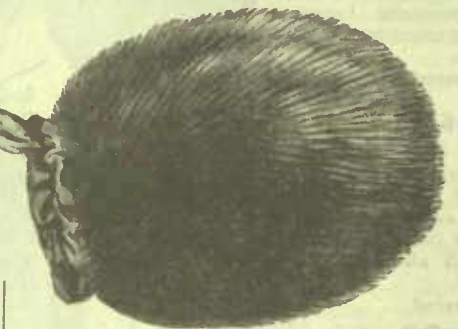

54-557 Very good looking is this melon-shaped Muff of Alaska Sable (skunk) that wears well. Silk Crepe-de-Chine forms the frill ends and velveteen the lining, and a muff ring completes the model. Width about 12 inches. Price, delivered... **35.00**



Salt's Esquimette Plush Muff

54-528 Pretty shirred and frilled ends of Silk-faced Poplin trim this Bolster Muff of rich looking Salt's Esquimette Plush. It is lined with velveteen and is provided with wrist ring attached to a loop of the silk-faced poplin. Width about 12 ins. Price, delivered... **7.00**

Warm Pillow Muff

54-529 Warm and attractive looking is this Black Pillow Muff of rich looking Esquimette Plush. It is lined with velveteen and has muff ring and silk-faced poplin purse ends. Width about 15 ins. Price, delivered... **7.00**

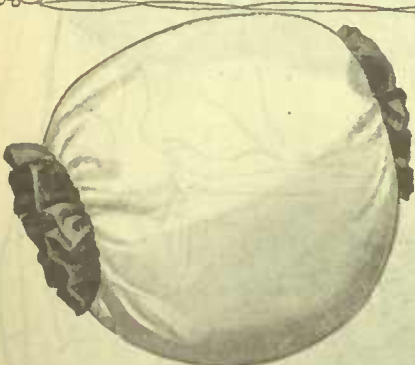

Canteen Muff Bed

Colors Black, Grey, Brown or White.

54-519 Here is a Canteen Muff Bed that will greatly aid in fashioning a muff. Strong white cotton forms the outer covering, while it has floss filling, velveteen lining and silk frills. Width about 14 ins. Price... **2.50**

54-520. Same style Muff Bed, but with soft down filling. Price... **3.00**



Child's Muff Foundation

Colors White, Grey, Black or Brown.

54-523 A Muff is easily made for a child by using this Melon-shaped Bed as a foundation. The outer covering is of strong white cotton with soft floss filling, sateen pocket and silk-faced poplin frill ends. Width about 12 ins. Price **1.65**

54-524. Same materials and colors used as in 54-523, only different shape, as this is Pillow Muff style with purse ends. Width about 12 ins. Price... **1.65**



Pillow Style Muff Bed

Colors Black, Brown, Grey or White.

54-517 Pillow-style Muff Bed, covered with white cotton and filled with soft floss, has sateen lining and silk-faced poplin, purse ends. Width about 16 ins. Price... **1.85**

54-518. Same style, having a dowu filling and lining of velveteen. Width about 16 ins. Colors White, Grey, Black, Brown. Price... **2.75**

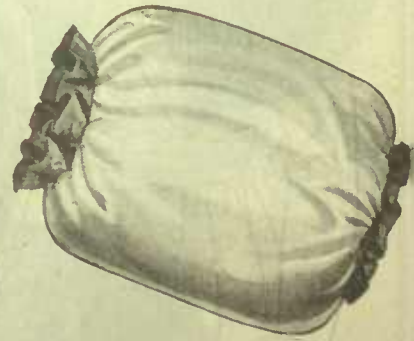

Melon-Shaped Muff Bed

Colors White, Grey, Black, Brown

54-521 Made in melon shape is this Muff Bed covered with strong white cotton, and having lining of sateen and frills of silk-faced poplin. Floss is used for filling. Width about 15 inches. Price... **2.15**

54-522. Muff Bed in same style, material and sizes as 54-521, but with down filling. Price... **3.00**

Separate Trimmings that are Moderately Priced

54-657 Black Manchurian Dog Tails. Length 10 ins. Each... **45c**

54-659 Celluloid Muff Rings, in Black, Brown, Grey, White. Each... **40c**

54-662 Nut Brown Mink Heads. Each... **1.50**

54-658 Natural Brown Squirrel Tails. Length 8 ins. Each... **45c**

54-660 Black Manchurian Dog Heads. Each... **45c**

54-663 Nut Brown Alaska Sable (Skunk) heads. Each... **2.00**

54-661 Brown Mink Marmot Heads. Each... **40c**

White Curled Thibet

54-540 Soft and so becoming to the young girl from 10 to 14 years is White Curled Thibet which is here fashioned in cape style. Good-looking cotton-back satin forms the lining and the two streamers which, along with hook and eye, fasten the cape. Length on lining about 25 inches. Price, delivered..... **8.50**

54-541 Melon-shaped Muff of White Curled Thibet to match 54-540. It has cotton lining and useful wrist cord. Width about 9½ inches. Price, delivered..... **8.50**

Furs For Younger Girls

Curled White Thibet

54-538 Such a soft pretty Fur is Curled White Thibet, which is used for this animal style Stole, which is used for fit girls from 6 to 10 years. It has one head, one tail and three tabs and fastens with crochet chain fashion. White cotton-back satin forms lining. Length on lining about 24½ inches. Price, delivered **7.00**

54-539 Pillow-style Muff of Curled White Thibet to match Stole is lined with cotton and has fibre silk wrist cord. Width about 9 inches. Price, delivered..... **6.00**

54-540
Cape
3.50
Delivered

4-541
Muff
8.50
Delivered

54-538
Stole
7.00
Delivered

54-539
Muff
6.00
Delivered

American Opossum

54-554 This Collar is of Natural American Opossum, shading from a light to a dark Grey. It is lined with silk-faced poplin and fastens by hooks and eyes. Sweep about 29 inches. Price, delivered.. **7.75**

54-555 Cuffs to match Collar are lined with silk-faced poplin. Width on lining about 3½ inches. Price, delivered **7.75**

In Natural Wolf

54-591 In Brown, Grey and Black colorings. Natural Wolf develops this Stole, lined with silk-faced poplin, and with head, one tail and two paws. Length on lining about 29 ins. Price, delivered..... **7.95**

54-592 Melon-shaped Muff to match Stole, has wrist-ring, cotton lining, silk-faced poplin frills. Width about 9 ins. Delivered **8.75**

Pretty Taupe Coney

54-559 Animal scarf of Taupe Coney (died Australian Rabbit), appropriate for girls from 10 to 14 years. Has chain fastener; lining and neck frill of silk-faced poplin. Length on lining about 27 ins. Price, delivered **10.00**

54-560 Melon-shaped Muff of Taupe Coney (died Australian Rabbit), has cotton lining, frills and wrist loop of silk-faced poplin. Width about 10 ins. Price, delivered..... **10.00**

Popular White Thibet

54-536 Curled White Thibet Stole that will prove so becoming to little tots from 2 to 6 years of age, closes with hook and eye, and is lined with cotton-back satin. Length on lining about 34 ins. Price..... **4.85**

54-537 This Melon-shaped Muff of Curled White Thibet is lined with cotton and is provided with neck cord. Width about 8 inches. Price..... **4.85**

Natural Coney

54-654 Suitable for a girl from 10 to 14 years is this animal Stole of Natural Coney (Australian Rabbit) that shows a blending of tan and grey shades. It is lined with silk-faced poplin and fastened by crocheted chain and hook. Length on lining about 23½ inches. Price, delivered..... **7.25**

54-655 Pillow Muff of Natural Coney to match 54-654, lined with silk-faced poplin and has wrist cord. Width about 11 inches. Price, delivered..... **5.50**

Soft Brown Coney

54-648 A little girl, between the ages of 6 and 10 would find this Animal Stole very warm and becoming. It is made of Brown Coney (died Australian Rabbit), is trimmed as pictured, has satene lining and fastens with handsome button. Length on lining about 21 inches. Price, delivered..... **7.25**

54-649 Brown Coney (died Australian Rabbit), makes this Pillow Muff. Has satene lining and silk wrist loop. Width about 9 inches. Price, delivered..... **5.25**

MILADY'S FROCK

MANY of the smart frocks shown in this Catalogue are characterized by long, straight lines, while other modish models feature bouffant draperies, tunics and the approved distended hip line. So whether you are slight, of average size or generously proportioned, you will find styles to suit your type of figure. The selection includes dresses for festive occasions, general purposes and housewear; while among the fabrics are noted Taffeta and Messaline Silks, Crepe-de-Chine, Jersey Cloth, Serge, Poplin and various wash materials. Colors most in vogue are Navy Blue, Brown, Green and Black and the trimmings most highly favored are pleatings, buttons, braid and embroidered designs. As to prices they are as low as is consistent with good style, materials and workmanship.



58-580



58-580 Simplicity is the keynote of the correct modes for Fall and Winter, so this dress is particularly stylish. It is developed of service-giving All-wool Serge and hangs in straight lines from shoulder to hem. Rounded neck is outlined by darning stitch embroidery in contrasting colors on the navy blue and in self-color on black model. Invisible closing is arranged on shoulder and beneath full-length box pleat trimmed with numerous buttons. A jaunty finish on this "EATON-MADE" model is the sash belt that loops over at back. State size and color. Price, delivered 14.00

Service-Giving All-Wool Serge 14⁰⁰

Delivered (Illustrated to Left) Colors Navy or Black.

Bust Sizes	Skirt Lengths
34, 36	35 ins.
38, 40	36 ins.
42, 44	38 ins.



58-582

All-Wool Jersey in Attractive Style 18⁷⁵

Delivered French Blue (Medium Blue), Rookie Brown (Tannish Brown), Pekin Blue (Greenish Blue), Dark Brown.

Bust Sizes	Skirt Lengths
32, 34	35 ins.
36, 38	36 ins.
40, 42	38 ins.



58-582 Derservedly popular is for though it is light in weight, it is warm and durable, and as illustration shows can be developed into very appealing frocks. Distinction is given this One-piece "EATON-MADE" model by the artistic self-colored embroidery carried out in fibre silk braid and chain stitching. It decorates bodice, edges sleeves, and on the slightly gathered skirt appears above inserted pockets. Closing is arranged on shoulder and side, and a white cotton underbodice completes a most desirable dress. State size and color. Price, delivered. 18.75

Measure length of skirt from bottom edge of inner waistband straight down front to length desired. Make no allowance for high waistline.



58-581

Useful Serge Dress For All Seasons 19⁰⁰

Delivered (Illustrated Above) Colors Black or Navy.

Bust Sizes	Skirt Lengths
34, 36	35 ins.
38, 40	36 ins.
42, 44	38 ins.



58-581 This smartly fashioned Dress of All-wool Serge will prove immensely useful, for it may be appropriately worn on cool days in every season. It features a front panel that extends from rounded neck line on to the skirt, and employ black buttons and chain stitching embroidery for trimming, and black braid for binding edges. Similar treatment of braid and buttons is noted on cuffs and on tunic joined to panels by braid in ladder effect. On this "EATON-MADE" model hooks and eye effect closing on the shoulder and beneath the panel. State size and color. Price, delivered. 19.00



Money-Saving Opportunity **10⁷⁵**
 in this All-Wool Serge **Delivered**

(Illustrated Below)

Colors Black, Navy, Burgundy.

Bust Sizes	Skirt Lengths
32, 34	35 ins.
36, 38	36 ins.
40, 42	38 ins.

Basted Hems.



58-590 Here is indeed a great bargain in a Dress of All-wool Serge. Its very special marking is the result of a fortunate purchase of the material some time ago, at a price much less than its present market value. Now this service-giving fabric has been fashioned in our own factory, into the smart dress illustrated. The new chenille trimming, in variegated colors, is stitched around neck and sleeves and emphasizes the inset pockets. Small buttons indicate where chenille ends. A narrow belt encircles waist of this "EATON-MADE" Dress that fastens down side. We would again call your attention to the remarkably low price. **State size and color.** Price, delivered..... **10.75**



58-592



58-591



58-590

10⁷⁵
 Delivered



Dress of All-Wool Serge **18⁵⁰**
 in a Distinctive Style **Delivered**

Colors Navy, All Black.

Bust Sizes	Skirt Lengths
32, 34	35 ins.
36, 38	36 ins.
40	38 ins.

Basted Hems.



58-592 The vogue for the straight, slim silhouette is here shown in a decidedly smart "EATON-MADE" Frock of good quality All-wool Serge. To carry out another of Fashion's ideas the waistline is placed low and is marked by black braid. Very modish too is the wool band embroidery which in black on black model, and in black, rose and green on blue dress decorates bodice front, neck, and patch pockets. Braid binds turn-back cuffs, rounded neckline and button-trimmed panel effect that closes invisibly on shoulder and side. A rich-looking girde of fibre silk cord is finished with particularly handsome tassels and adds its quota to the charm of this out-of-the-ordinary model. **State size and color. Price, delivered. 18.50**

Serviceable Cotton Serge Dress **7⁷⁵**
 at an Economy Price **Delivered**

Colors Black, Navy, Brown.

Bust Sizes	Skirt Lengths
34, 36	35 ins.
38, 40	36 ins.
42, 44	38 ins.



58-591 Marked at a strikingly low price is this Dress of durable Cotton Serge that is made in a simple, becoming style. Black braid in three rows outlines the rounded neckline, and black too are the buttons that trim tops of applied pockets and the two wide pleats that extend from shoulder to waist on bodice front. Slightly full is the skirt that joins waist beneath neat belt. This dress, that is so inexpensive, is "EATON-MADE," so its workmanship is sure to prove satisfactory, and its good value will at once appeal to the thrifty shopper. **State size and color. Price, delivered..... 7.75**

Measure length of skirt from bottom edge of inner waistband straight down front to length desired. Make no allowance for high waistline.



58-602

A Dainty Silk Frock 20.63

Delivered (Illustrated below.)
 Colors Navy, Black.
 Bust Sizes Skirt Length
 34, 36 35 ins.
 38, 40 36 ins.
 42, 44 38 ins.
 Basted Hems.

58-601 The lace-edged collar of Ecu Silk Georgette Crepe gives a dainty air to this "EATON-MADE" Frock of Habutai Silk. Self-covered buttons are arranged on opening of the bodice which has a net foundation. Sleeves are finished with turn-back cuffs and wide girdle is embroidered with contrasting color. Skirt is softly gathered on this one-piece Dress that will win approval on account of its good wear and appealing style. Price, delivered **20.63**



58-603



58-600



58-604

Fashionable Silk Crepe-de-Chine 24.75

Delivered (Illustrated Above)

Colors Black, Navy, Brown, Soldier Blue (Medium Blue).

Bust Sizes	Skirt Lengths
34, 36	35 ins.
38, 40	36 ins.
42, 44	38 ins.

Basted Hems.

58-602 This graceful One-piece Dress of Silk Crepe-de-Chine is "EATON-MADE" and will be found decidedly becoming and useful. Hemstitching tops the three wide tucks that trim the full skirt, and also trims girdle, which twice encircles waist and is finished with knotted ends. Hemstitching is noted too on armholes and flare cuffs of three-quarter length sleeves. Large black beads form the effective pattern on vestee, making it a very ornamental feature of the bodice that is mounted on net foundation and closes invisibly at side. State size and color. Price, delivered.. **24.75**



Measure length of skirt from bottom edge of inner waistband straight down the front to length desired. Make no allowance for high waistline.

58-601

Silk-Faced Poplin Dress 20.00

Delivered (Illustrated Above.)

Colors Navy with Self and Wisteria, Brown with contrasting Brown, Blue and Wisteria, Wine with Black, Wine and Gold, All Black.

Bust Sizes	Skirt Lengths
32, 34	35 ins.
36, 38	36 ins.
40	38 ins.

Basted Hems.

58-603 When you wish to please Fashion you use pleatings for trimming and on this Silk-faced Poplin Dress accordion-pleated frills finish modish three-quarter sleeves, and are arranged in rows on full skirt giving it a three-tier effect. The becoming bodice, made over white cotton foundation, features hand embroidery in chenille and metallic thread at back and front of neck. Closing is arranged invisibly on shoulder and side of this desirable one-piece "EATON-MADE" Dress, so attractive in every respect. State size and color. Delivered.. **20.00**



Serviceable and Low-Priced 11.00

Delivered (Illustrated Above.)

Colors Black with Self, Wine with Self, Navy with Self

Bust Sizes	Skirt Lengths
32, 34	35 ins.
36, 38	36 ins.
40, 42	38 ins.

58-600 An inexpensive Dress that will wear long and well is this "EATON-MADE" one of Cotton and Wool Serge. Panel front of bodice is trimmed with self-covered buttons and embroidery design in chain and smart darning stitch. Military braid binds neck, is arranged in three rows on slightly gathered skirt, and together with buttons trims sleeves. This One-piece Dress that in black is suitable for mourning wear, closes invisibly on shoulder and side. It represents exceedingly good value. State size and color. Delivered.. **11.00**



This Dress is Splendid Value 7.80

Delivered (Illustrated Above.)

Color Black.

Bust Sizes	Skirt Lengths
34, 36	35 ins.
38, 40	36 ins.
42, 44	38 ins.

58-604 A trim style was selected for this sturdy Cotton Serge Dress that presents such a splendid opportunity for an economy purchase. The dress is cut to hang straight from the shoulder and is slightly caught in at the waist line by the all-round belt. The white pique collar rolls prettily around the sides and back of the neck, and proves a very becoming touch. Full-length panel effect has a tuck on both sides, and the dress fastens invisibly under one of these Buttons appear on the square neckline and on the patch pockets, and close the belt in front. Delivered.. **7.80**





58-613



58-611

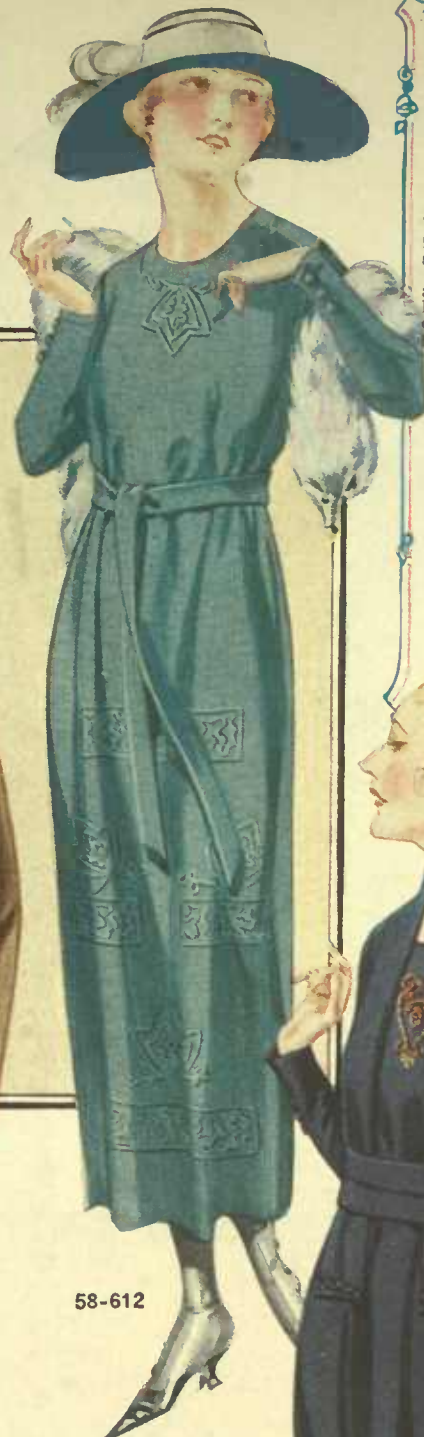

58-612



58-610



58-614

Pretty and Inexpensive **11.00**

Delivered
 (Illustrated below)
 Colors Navy (as shown),
 All Black.
 Bust Sizes Skirt Lengths
 32, 34 35 ins.
 36, 38 36 ins.
 40, 42 38 ins.

58-610 Low is its price, serviceable is its fabric, and pleasing is the style of this "EATON-MADE" frock of Cotton and Wool Serge. Hand embroidery in sketchy design embellishes vest that closes invisibly at side. The long roll collar continues below the waistline, forming wide tabs trimmed with black buttons like those on sleeves. Larger buttons are also used on side of folded belt that covers joining of the waist to the skirt, which has gathered back. Price, delivered

11.00



Silk-faced Poplin Dress **15.00**

Delivered

(Illustrated above)

Colors Green (as shown), Navy with Black and Metallic Thread, Brown with Contrasting Brown, All Black.

Bust Sizes	Skirt Lengths
32, 34	35 ins.
36, 38	36 ins.
40	38 ins.

Basted Hems

58-613 Pleating of all kinds is very much in vogue, and on this "EATON-MADE" Dress fashioned of Silk-faced Poplin you will observe that knife pleating outlines becoming round neck and finishes sleeves. Further trimming is provided by silk floss embroidery on wide belt, and by the self-covered buttons on side pleat of bodice beneath which closing is arranged. The softly gathered skirt of this one-piece dress has upper portion joined to lower part beneath tuck, thereby producing yoke effect. State size and color. Price, delivered... **15.00**



Trimmed Very Effectively **21.50**

Delivered

(Illustrated above)

Colors Brown (as shown), Black, Navy, Green

Bust Sizes	Skirt Lengths
34, 36	35 ins.
38, 40	36 ins.
42, 44	38 ins.

Basted Hems.

58-611 You will find this stylish dress of Silk-faced Poplin immensely satisfactory, for this popular material will wear well, and the hand embroidery carried out in black beads and harmonizing chenille on bodice front, will appeal to your sense of beauty. Self-covered buttons trim shoulders and sleeves and on the full skirt they extend down sides of yoke effect. Square neck is piped with silk, and a lace-edged white cotton underbodice completes this fine "EATON-MADE" dress that has side and shoulder closing. State size and color. Price, delivered... **21.50**



In All-Wool Jersey Cloth **19.75**

Delivered

(Illustrated above)

Colors Pekin Blue (as shown), Rookie (Tannish Brown), Dark Brown, French Blue.

Bust Sizes	Skirt Lengths
32, 34	35 ins.
36, 38	36 ins.
40	38 ins.

Basted Hems.

58-612 Fashionable All-Wool Jersey Cloth composes this graceful "EATON-MADE" frock, whose modish chemise lines remind one that dresses hanging straight from the shoulder are particularly comfortable and healthful. Embroidery in fibre silk braid and chain stitching trims neck and forms unique garniture on skirt front, while self-covered buttons extend up back of skirt and appear on sleeves attached to white cotton underbodice. Closing is arranged on shoulder and side, and waist is encircled by tie girdle. State size and color. Price, delivered... **19.75**



An Excellent Value in a Modish Dress **11.00**

Delivered

(Illustrated above)

Colors Navy (as shown), All Black

Bust Sizes	Skirt Lengths
32, 34	35 ins.
36, 38	37 ins.
40	38 ins.

58-614 Smartly simple is this Dress of Cotton and Wool Serge, which carries out to the letter La Mode's dictates that long slender lines should be given prominence in this season's styles. Full length front panel is outlined with pleats, and is trimmed as illustrated with two groups of tucks and hand embroidery in wool and silk floss. Braid is used to trim the neck line of this "EATON-MADE" Dress, that closes invisibly at side of panel and is completed by tasseled fibre silk cord girdle; its very moderate price is indeed worth noting, making this a dress that will be deservedly popular. State size and color. Price, delivered... **11.00**



We advise you to place your order early, in order to insure a good selection. Measure length of skirt from bottom edge of inner waistband, straight down the front to length desired. Make no allowance for high waistline.

**All-wool Serge 12⁷⁵
In Pretty Style** Delivered

(Illustrated below)

Colors Navy (as shown), Brown or Black.

Bust Sizes	Skirt Lengths
32, 34	35 ins.
36, 38	36 ins.
40, 42	38 ins.

Basted Hems.

58-620 A remarkably good value, as well as smart and durable, is this One-piece "EATON-MADE" Dress of All-wool Serge. Tunic bodice made w/h shoulder and side closing has narrow sash girde that twice encircles waist, while self-colored embroidery in chain and solid stitch decorates neck and bottom edge. Sleeves attached to white cotton underbodice are trimmed with buttons like those on back of waist. Lower portion of skirt is joined to black lining over which the tunic falls. State size and color Delivered . 12.75



**A Modish Dress 20⁵⁰
All-wool Serge** Delivered

(Illustrated below)

Colors Brown (as shown), Black with Self, Navy with Black.

Bust Sizes	Skirt Lengths
34, 36	35 ins.
38, 40	36 ins.
42, 44	38 ins.

Basted Hems.

58-621 The influence of the Russian overblouse is noticed in this smart One-piece Tunic Dress of splendid quality All-wool Serge. Self-colored stitching curves into an attractive ornamentation around neck, armholes and bottom of tunic which is further trimmed down the centre of back with buttons similar to those on sleeves. Tunic fastens at the shoulder and white cotton lines bodice of this "EATON-MADE" Dress fashioned in a very popular style. Give size and color. Delivered . 20.50



58-620

**All-wool Serge 16⁵⁰
On Slender Lines** Delivered

(Illustrated above)

Colors Green (as shown), Navy with Beads and Red Embroidery, Black, All Black.

Bust Sizes	Skirt Lengths
34, 36	35 ins.
38, 40	36 ins.
42, 44	38 ins.

58-622 Such a useful, becoming Frock will you find this straight line model of All-wool Serge that features an unusually interesting full length panel. On this panel, beads and floss are employed for the de't touch of hand embroidery, tucks appear above waistline and hem, while buttons are noted on extensions at sides. Braid binds curved neckline and buttoned - trimmed cuffs of this "EATON-MADE" Dress that has an invisible side closing, and is completed by tie girde. State size and color Price, delivered . 16.50



**Practical Dress 24⁷⁵
of Messaline Silk** Delivered

(Illustrated above)

Colors Navy (as shown), Brown, Copen, Green.

Bust Sizes	Skirt Lengths
32, 34	35 ins.
36, 38	36 ins.

Basted Hems.

58-624 Little frills and small self-covered buttons assume the responsibility for trimming this moderately-priced Dress of Messaline Silk. The frills appear on the collar, the button-trimmed sleeves and on vest that closes invisibly at side, and is outlined by pleats also adorned with buttons. The white cotton underbodice is an appreciated detail of the waist that is joined to slightly full skirt beneath folded girde made interesting at back by butterfly bow. Price, delivered . 24.75



Measure length of skirt from bottom edge of inner waistband straight down the front to length desired. Make no allowance for high waistline.

**Taffeta Silk in 29¹⁵
Attractive Style** Delivered

(Illustrated above)

Colors Plum (as shown), Navy, Brown, Black.

Bust Sizes	Skirt Lengths
34, 36	35 ins.
38, 40	36 ins.
42, 44	38 ins.

Basted Hems.

58-623 Taffeta Silk, one of the most fashionable fabrics, composes and trims this becoming One-piece Dress that is "EATON-MADE". Self loops, a new style note, and silk-covered buttons appear on the front of gathered skirt and useful pockets. Back of skirt features two tucks like those on back and front of the bodice that has white cotton foundation. White silk collar, button-trimmed shoulder tabs beneath one of which waist closes, and a belt with buttons and bound slashes are all points of interest. State size and color Price, delivered . 29.15



58-621

All-Wool Serge 22⁰⁰
Delivered

(Illustrated Below)

Colors Navy (as shown), All Black

Bust Sizes	Skirt Lengths
32, 34	35 ins.
36, 38	36 ins.
40, 42	38 ins.

Basted Hems.

58-630 The good quality of the All-Wool Serge, the long straight lines, and the fashionable trimmings are all factors in making this dress so desirable. Military braid trims collar that is square at back, and long sleeves, and in a wider width forms six rows on the skirt. Buttons appear below V-neck in front, and range down centre of back. This "EATON-MADE" Dress that has white cotton underbodice, closes invisibly on shoulder and side, and waistline is marked by sash belt finished with tassels. State size and color. delivered **22.00**



58-634

58-631

58-632

Fine Silk Crepe-de-Chine 22⁵⁵
Delivered

(Illustrated Below)

Colors Burgundy (as shown), Navy with Sand, Holland Blue with Sand, Black with White.

Bust Sizes	Skirt Lengths
32, 34	35 ins.
36, 38	36 ins.
40	38 ins.

Basted Hems.

58-633 This Silk Crepe-de-Chine Dress is the type of frock that proves immensely useful, as it is appropriate for both afternoons and evenings. Modish little apron effects outlined with hemstitching appear at back and front of gathered skirt. Becoming waist, trimmed with self-covered buttons between groups of fine tucks closes invisibly at side front, and is mounted over firm black net. Contrasting Georgette Crepe forms collar, and laid in folds is the belt of this "EATON-MADE" one-piece model. State size and color. Price, delivered... **22.55**



58-630

Messaline Silk Dress 27²³
Delivered

(Illustrated Above)

Colors Brown (as shown), Navy with Self and Gilt, Holland Blue with Self and Gilt, Black with Self.

Bust Sizes	Skirt Lengths
32, 34	35 ins.
36, 38	36 ins.
40	38 ins.

Basted Hems.

58-634 Attractive indeed is this Messaline Silk Dress, quite singled out from the ordinary by the unique style of the full skirt. On it three up-standing folds caught with self-covered buttons are skillfully arranged to indicate the modish distended hipline. The bodice, too, calls for admiring comment, for its vest that closes at side boasts hand embroidery, and the tucked and hemstitched collar is of Silk Georgette Crepe in contrasting shade, white being used on black dress. White cotton underbodice is a serviceable feature of this "EATON-MADE" Dress completed by soft wide girdle. State size and color.



Price, delivered **27.23**

This All-Wool Serge only 12⁵⁰
Delivered

(Illustrated Above)

Colors Burgundy (as shown), Black with White, Navy with Wine.

Bust Sizes	Skirt Lengths
32, 34	35 ins.
36, 38	36 ins.
40	38 ins.

Basted Hems.

58-631 Braid and buttons produce effective touches of trimming on this inexpensive "EATON-MADE" Dress of an All-Wool Serge. They are arranged as illustrated at the V-shaped neck, sleeves and inset pockets. Neck and pockets also have pipings of contrasting colored silk which is a decidedly pleasing note. The fashionable narrow belt as well as the dress, fastens at the side. You will find a becoming one-piece frock of this order a real comfort on cool days in all seasons. State size and color. Price, delivered... **12.50**



Measure length of skirt from bottom edge of inner waistband straight down the front to length desired. Make no allowance for high waistline.

Trim Union Serge Model 10⁵⁰
Delivered

(Illustrated Above)

Colors Navy (as shown), Brown with Self, Black with Self

Bust Sizes	Skirt Lengths
32, 34	35 ins.
36, 38	36 ins.
40	38 ins.

Basted Hems.

58-632 There's a great demand for dresses of Union Serge, as this fabric wears well and is so moderately priced. On this "EATON-MADE" Dress of cotton and wool mixture the bodice front is made interesting by numerous tiny tucks and two wide button-trimmed pleats, beneath one of which hooks and eyes effect the closing. Silk floss in darning stitch outlines round neck, while neat belt covers joining of waist to slightly gathered skirt which displays self-covered buttons above opening of the inset pockets. The low price of this dress should make it a popular choice.



State size and color. Price, delivered... **10.50**



58-633



Decidedly Modish
Satin-de-Chine 28.05
 (Illustrated Below) **Delivered**
 Colors Green (as shown), Black with Black, Navy with Holland, Taupe with Holland, Holland with Burgundy.

58-644 New in style are the bouffant hip draperies so attractively arranged on this Satin-de-Chine Dress. Waist, lined with white cotton, has back and front panels, and below the girdle fall little pinafore peplums which are embroidered in beads and silk floss. Neck is finished by rounded collar; self-covered buttons trim sleeves and waist of this "EATON-MADE" dress which fastens at shoulder and side. Price, delivered..... **28.05**

Sizes for 58-644		Sizes for 58-641	
Bust	Skirt	Bust	Skirt
32, 34	35 ins.	34, 36	35 ins.
36, 38	39 ins.	38, 40	36 ins.
40	38 ins.	42, 44	38 ins.
Basted Hems		Basted Hems	



Distinctive Model
of All-Wool Serge 25.00
 (Illustrated Below) **Delivered**
 Colors Navy (as shown), Black

58-641 This handsome "EATON-MADE" Dress of fine quality All-Wool Serge, is cut on modish long lines, and smartly trimmed with black embroidery. Self collar extends to square neckline showing closely set buttons like those on sleeves. Has tasseled girdle of black fibre silk cord at waistline, white cotton underbodice and invisible side and shoulder closing. Price, delivered..... **25.00**

Desirable Dress
of All-Wool Serge 13.00
 (Illustrated Above) **Delivered**
 Colors Navy (as shown), Brown, Black

Bust Sizes	Skirt Lengths
32, 34	35 ins.
36, 38	36 ins.
40	38 ins.

Basted Hems

58-640 Notably good value is this Dress that will find a welcome place in a woman's wardrobe, for it is made of the ever-popular All-Wool Serge, and its long waist and outstanding pockets, that give it the distended hip effect, mark it as a very smart model. Self-colored embroidery trims front and the afore-mentioned pockets, while two buckles adorn narrow belt. Buttons appear on cuffs, and a larger size extend from neck to hip depth on full-length pleat at back. Invisible side and shoulder closing completes this "EATON-MADE" model. State size and color. Price, delivered.... **13.00**

Measure length of skirt from bottom edge of inner waistband straight down the front to length desired. Make no allowance for high waistline.



Very Smartly Designed Dress
of All-Wool Jersey Cloth 25.50
 (Illustrated Above) **Delivered**
 Colors Rookie (as shown), Navy with Black and Contrasting, Pekin with Self and Contrasting, Taupe with Self and Contrasting, Black, with Black

Bust Sizes	Skirt Lengths
32, 34	35 ins.
36, 38	36 ins.
40, 42, 44	38 ins.

Basted Hems

58-642 La Mode sponsors the smart style of this delightful One-piece Dress of fine All-Wool Jersey Cloth. A clever design in embroidery encircles the rounded neckline and bottom of the graceful over-bodice which is softly gathered beneath the fashionably narrow girdle. Well cut sleeves showing fancy smoked pearl buttons at wrist are attached to a cotton underbodice. This in turn is joined to a durable cotton lining which composes part of skirt beneath tunic of this "EATON-MADE" dress that fastens at side. State size and color. Price, delivered..... **25.50**

Pretty Dress of Messaline Silk
Very Invitingly Priced 20.60
 (Illustrated Above) **Delivered**
 Colors Navy (as shown), Brown with Contrasting trimmings, Green with Contrasting trimmings, Black with Black trimmings

Bust Sizes	Skirt Lengths
34, 36	35 ins.
38, 40	36 ins.
42, 44	38 ins.

Basted Hems

58-643 Soft, shimmery Messaline Silk develops this "EATON-MADE" model whose smartly simple style and effective trimmings make it a dress you will wear with great pleasure. The bodice, mounted over lace-edged white cotton underwaist, adorned with embroidered motifs and beads arranged in sun ray effect. Self-covered buttons appear on side pleat, while silk collar falls partly over shoulder closing. Skirt, slightly gathered. Job waist beneath all-round belt. State size and color. Price, delivered..... **20.60**

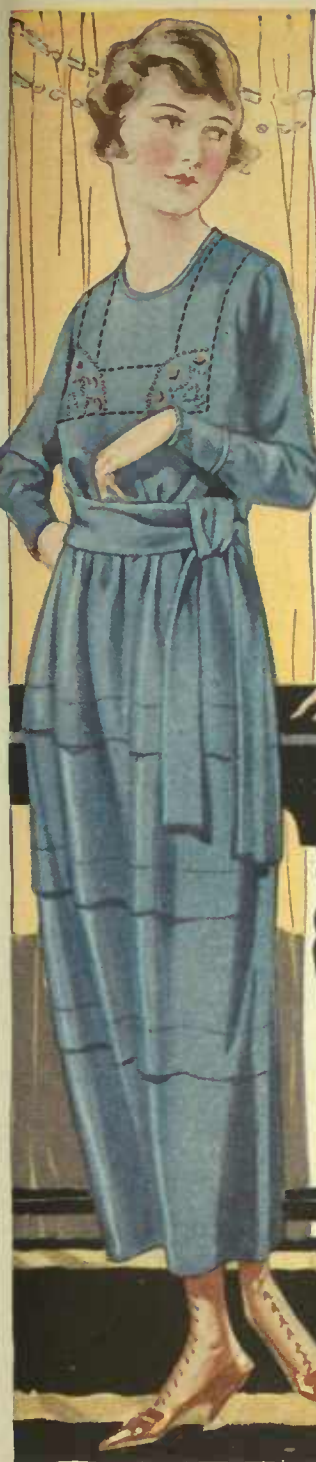

58-654



Very Attractive Dress of Silk Crepe-de-Chine **21⁰⁰**

(Illustrated Above.)

Delivered

Colors Holland Blue (as shown), with Black beads and touch of color; Navy with Black beads and touch of color; Taupe with Black beads and touch of color. Black with Black.

Bust Sizes	Skirt Length
34, 36	35 ins.
38, 40	36 ins.
42, 44	38 ins.

Basted Hems.

58-654 Silk Crepe-de-Chine never loses its charm. The softness and richness of this material lends itself to many and varied styles. In this case the style is simple, with bead and chenille embroidery, while tucks appear on the gathered skirt which falls from beneath the soft tie girdle. Cuffs and round neck are finished by self binding. Net lines the waist of this "EATON-MADE" Dress, which fastens at the shoulder and down side. State size and color. Price, delivered..... **21.00**



58-651

Graceful Model of Silk Crepe-de-Chine **30⁰⁰**

(Illustrated below) Delivered

Holland Blue, Green, Rose, Malze and Black
58-653 Hand embroidery in black and self-colored silk floss and black beads, adorns this fascinating "EATON-MADE" Silk Crepe-de-Chine Dress. Vestee of Silk Georgette Crepe contributes a becoming touch of white. Panel back of bodice fastens on shoulders, and blouses softly over belt. Lace edges white cotton underbodice. Lower part of skirt is joined to black China silk foundation which is covered by tuck-trimmed tunic. See table for sizes. Price, delivered..... **30.00**



Sizes for 58-653 and 58-652	Skirt Length
Bust Sizes 32, 34	35 ins.
36, 38	36 ins.
40	38 ins.

Serviceable Dress of Inexpensive Serge **9⁹⁵**

(Illustrated below) Delivered

Colors Brown (as shown) Black with Self, Navy with Black

58-652 This Cotton and Wool Serge "EATON-MADE" one-piece dress hangs in straight lines from the shoulder. Military braid binds neck, and rows of braid on waist between two full-length pleats are topped at both ends by buttons. Similar buttons and braid trim patch pockets. Closes invisibly under left pleat. See table for sizes. Price, delivered..... **9.95**



58-652

58-653



58-650

Excellent Value In All-Wool Serge **12⁷⁵**

(Illustrated Above.)

Delivered

Colors Green (as shown), Navy with Black, Black with Black.

Bust Sizes	Skirt Length
34, 36	35 ins.
38, 40	36 ins.
42, 44	38 ins.

Basted Hems.



58-650 Its very moderate price is the outstanding feature of this smart All-Wool Serge Dress, that is sure to appeal to the discriminating shopper. Modish tunic-style overblouse shows three rows of braid on becomingly cut neckline and on lower edge, and similar trimming finishes sleeves attached to white cotton underbodice. Lower part of skirt is joined to black lining foundation. This "EATON-MADE" one-piece Dress closes on shoulder and side. It is completed by graceful tie girdle. State size and color. Price, delivered..... **12.75**

Measure length of skirt from bottom edge of inner waistband straight down the front to length desired. Make allowance for high waistline.

Smartly Fashioned All-Wool Serge Dress **16⁵⁰**

(Illustrated Above.)

Delivered

Colors Navy (as shown), Brown with contrasting Brown, Black with Self.

Bust Sizes	Skirt Length
34, 36	35 ins.
38, 40	36 ins.
42, 44	38 ins.



58-651 Straight-line or "chemise" dresses as they are sometimes called, are in high favor, and the illustration shows how admirably All-Wool Serge lends itself to this mode. On this "EATON-MADE" Dress hand embroidery in wool and beads decorates the front panel, outlined with button-trimmed pleats that turn off to follow a unique line at the hips. Closing is arranged invisibly at the side of panel, and a fancy girdle of fibre silk cord that controls fullness is a decidedly decorative feature. State size and color. Price, delivered **16.50**

**Moderately Priced
Silk-Faced Poplin 1975**

(Illustrated Below) **Delivered**
Navy, Brown with Contrasting Brown, Green
with Self and Burgundy, Black with Black.

58-661 Decidedly attractive is this
Silk-faced "EATON-MADE" Dress of
Silk-faced Poplin. Its full skirt gains
a yoke effect by joining upper part to
lower portion beneath tuck. At the side are
sash ends trimmed with self-covered
buttons and fibre silk cord. Similar cord
and French knots of silk floss trim front
of waist. Self-covered buttons appear on
sleeves. A white cotton lace-edged under-
bodice completes this pretty frock, finished
with basted hem. **Delivered.... 19.75**

Sizes for 58-661 and 63-852	
Bust Sizes	Skirt Lengths
34, 36	35 ins.
38, 40	36 ins.
42, 44	38 ins.

**Excellent Value
in All-Wool Serge 1575**

(Illustrated Below) **Delivered**
Colors Brown (as shown), Black, Navy.

58-662 feature this inexpensive One-
piece Dress, "EATON-MADE" of All-wool
Serge. The style follows the straight lines
now in vogue. Embroidery trimming in
fibre silk braid and chain stitching outlines
V-neck and adorns front of belt. Buttons
are noted on cuff effect. The skirt, made
with gathered back has two inset pockets.
Closes on shoulder and side, and has white
cotton underbodice. **Delivered.. 15.75**



58-660

58-663

58-664

**Satin-de-Chine
in Clever Design 3350**

(Illustrated Above) **Delivered**

Colors Holland Blue (as shown), Grey
with Self and Blue, Navy with Self
and Burgundy, Black, All Black.

Bust Sizes	Skirt Lengths
32, 34	35 ins.
36, 38	36 ins.
40	38 ins.

Basted Hems.

58-660 Here is a best Dress of
lustrous "Satin-de-Chine"
that will delight you with its modish
design and trimmings. Stylish surplice
bodice has white cotton
underbodice and boasts
crossed vest of silk.
Full skirt achieves
distinction by its picot-
edged side panels, with
lower part of Satein-de-
Chine attached beneath
scallops to upper part
of Georgette Crepe. At
the side of the softly
draped girdle of this
"EATON - MADE"
model you will observe
the hand embroidered
motif of chenille, metal-
lic thread and beads that
adds a charming touch.



State size and color
when ordering. Price,
delivered.... **33.50**

Measure length of skirt from bottom
edge of inner waistband straight down
the front to length desired. Make no
allowance for high waistline.

**Delightful Silk
Crepe-de-Chine 3000**

(Illustrated Above) **Delivered**

Colors Taupe (as shown), Holland
Blue with Coral and Grey,
Navy with Coral and Grey,
Black, All Black.

Bust Sizes	Skirt Lengths
32, 34	35 ins.
36, 38	36 ins.
40	38 ins.

Basted Hems.

58-663 This charming model
of soft Silk Crepe-de-
Chine emphasizes its newness
by using knife pleated ruffles to
outline side panels on softly
gathered skirt. Fashion will
approve, too, of the choice of
wool for the hand-worked motifs
on bodice front,
further adorned
with silk floss chain
stitching to match
finish on back of
neck and on modish
bell sleeves. The
waist of this pretty
"EATON - MADE"
Dress closes on
shoulder, has lace-
edged white net
foundation and
joins skirt beneath
girdle that passes
through novelty
buckle. State size
and color when
ordering. Price,
delivered. **30.00**



**Frock for
Milady's Wear 3750**

(Illustrated Above) **Delivered**

Colors Copen (as shown), Navy with
Burgundy Beads, Brown with
Black and Contrasting Brown
Black and All Black.

Bust Sizes	Skirt Lengths
34, 36	35 ins.
38, 40	36 ins.
42, 44	38 ins.

Basted Hems.

58-664 Satein-de-Chine in
pleasing combination
with Silk Georgette Crepe
fashions this "EATON-MADE"
Dress which introduces some of
this season's pretty touches.
Beads are arranged in artistic
circular designs on the vest
and overskirt of
Georgette Crepe,
both of which have
an underlining of
China silk. Picot-
edged is the satin
band which borders
the tunic. Buttons,
collars and cuffs of
self lend an effec-
tive note, while a
wide girdle drapes
softly around the
waist. Jap lines
the waist, which
fastens down the
side. State size
and color when
ordering. Price,
delivered **37.50**



58-661

58-662



Delightful Dress of Silk Crepe-de-Chine 24⁷⁵
 (Illustrated Below to left) Delivered
 Colors Black, Navy, Holland Blue, White, Green.
 Bust Sizes 32, 34, 36, 38, 40
 Skirt Lengths 35 ins., 36 ins., 38 ins.

58-674 Embroidery in fibre silk and chain stitching on the bodice front of this Silk Crepe-de-Chine "EATON-MADE" Dress, form stole effect and cross square neck, becomingly finished with tabs of white embroidered organdy. Pleated ruffles edge sleeves and give tunic effect to the skirt. Waist is encircled twice by sash girdle. White net underbodice is a dainty detail of this very charming frock. State size and color. Price, delivered. 24.75

Black Messaline Silk Very Modishly Trimmed 29¹⁵
 (Illustrated Below to right) Delivered
 Color Black Only.
 Bust Sizes 34, 36, 38, 40, 42, 44
 Skirt Lengths 35 ins., 36 ins., 38 ins.
 Basted Hems. 38 ins.

58-670 This One-piece model of soft Messaline Silk uses Silk Georgette Crepe for upper portion of vest and high tucked collar. Beads and embroidery adorn roll silk collar and vest, also showing tucking. Tunic that falls softly below girdle is finished with band, tucked like little apron panel. Underbodice and section beneath tunic are of firm cotton. This graceful "EATON-MADE" Dress fastens at side. Be sure to state size. Price, delivered. 29.15



Good Style in All-Wool Serge 18⁵⁰
 (Illustrated Above) Delivered
 Color Black Only.

Bust Sizes	Skirt Lengths
34, 36	35 ins.
38, 40	36 ins.
42, 44	38 ins.

A Low-priced Practical Dress 6⁹⁵
 (Illustrated Above) Delivered
 Colors Black or Navy.

Bust Sizes	Skirt Lengths
34, 36	35 ins.
38, 40	36 ins.
42, 44	38 ins.

Very Comfortable Cashmere Dress 5⁰⁰
 (Illustrated Above) Delivered
 Color Black Only.

Bust Sizes	Skirt Lengths
34, 36	35 ins.
38, 40	36 ins.
42, 44	38 ins.

58-673 Designed in excellent taste is this smartly simple All-wool Serge Dress that will claim the attention of those who wear black for choice, or who are in mourning. Except for the buttons on the sleeves this "EATON-MADE" model relies for trimming on pin tucks. These pin tucks follow the V-shaped neck on front of bodice and form a panel effect at its centre back. The same panel treatment is noted on front of the skirt that has fullness at back controlled by gathers. This One-piece Dress closes on shoulder and side, and is completed by tie girdle. State size. Price, delivered. **18.50**

58-672 Inexpensive and serviceable is this Cotton Serge Dress that is "EATON-MADE." Pin tucks that are so much used for trimming are noted on the pockets, and together with black buttons they trim bodice front and the smoothly fitting sleeves. Becomingly shaped collar of white corded cotton gives a fresh-looking touch to the waist that closes on shoulder and side. Slightly gathered skirt joins waist beneath belt. This dress is such good value for \$6.95 that it is sure to be in great demand, so order at your earliest convenience. Be sure and state size and color when ordering. Price, delivered. **6.95**

58-671 You will find this Dress of Black Cotton Cashmere practical and comfortable for house wear. It is cut on amply full lines and buttons visibly on front of bodice and beneath pleat on skirt. Attached belt joins the waist to the skirt that is provided with pocket, and has fullness at back controlled by gathers. Collar may be worn high or low as your fancy dictates and sleeves are finished with buttoned cuffs. You will consider your money well spent when you examine this useful and service-giving dress. Price, delivered. **5.00**

Measure length of skirt from bottom of inner waistband straight down the front to length desired. Make no allowance for high waistline.

Extra Sizes in Women's Dresses

Table of Sizes for Dresses
on This Page Except
58-682.

Bust Sizes	Skirt Lengths
41, 43	35 ins.
45, 47	37 ins.
49, 51	39 ins.



Desirable Serge
in Large Sizes **7.50**
Delivered
(Illustrated Above)
Colors Navy or Black.

58-684 The woman above the average size will realize that the style of this Cotton Serge One-piece Dress is becoming to her figure. Skirt, that is gathered at back and side, is provided with pockets showing turn-back tops, while full-length pleats give a panel effect to the front. Bodice closes at side of vest that is trimmed with tucks and chain stitch embroidery. Similar embroidery is noted on Tuxedo collar. This "EATON-MADE" dress is completed by all-round belt fastened with four buttons. **State size and color. Price, delivered... 7.50**

All-Wool Serge Dress
In the Extra Sizes **15.00**
Delivered
(Illustrated to Right)
Colors Black with Self, Navy with Black.
Basted Hems.

58-680 Lines that tend to give the desired effect of slimness characterize this smart, extra size One-piece Dress, "EATON-MADE" of All-Wool Serge. Long braid-bound revers on waist continue down tunic. Flat rows of braid trim vest, bottom of revers and comfortable sleeves. Back of skirt is joined beneath tunic to firm black lining. White cotton underbodice is completed by button-trimmed folded belt. **State size and color. Delivered... 15.00**



58-680



58-683

Black Cotton
Cashmere **6.50**
Delivered
(Illustrated Above)
Color Black Only.

58-683 Low in price but durable and well-made is this cotton Cashmere Dress that the large woman will find so satisfactory. The back is arranged in box pleat effect beneath yoke, and the straight-hanging front closes under button trimmed full-length side pleat. Roomy sleeves are finished with stitched cuffs, and conveniently placed are the button-trimmed pockets. White corded cotton is used for the becoming collar, and a trim effect is given this one-piece dress by the all-round belt. **State size. Price, delivered... 6.50**



Silk-Faced
Poplin Dress **21.50**
Delivered

Colors Black with Self, Navy with Black cording and Burgundy beads, Green with Self cording and Burgundy beads.

Bust Sizes	Skirt Lengths
39, 41	35 ins.
43, 45	37 ins.
47, 49, 51	39 ins.

58-682 Correctly proportioned for the large woman is this attractive "EATON-MADE" Dress of Silk-faced Poplin. This material forms a splendid background for the bead and cord embroidery carried out so effectively on surplice bodice and on front of belt. Self-covered buttons trim sleeves and dangle from one end of collar that is finished at other end with self loops. Waist fastens at side of V-shape neck, and is mounted over lace-edged white cotton foundation. Gathered skirt falls in graceful folds. **State size and color. Delivered 21.50**



Cotton Poplin
in Large Sizes **5.75**
Delivered
Color Black Only.

58-681 This useful House Dress of rough weaved Cotton Poplin is designed on long, simple lines, which are very becoming to the extra size figure. The collar, cut square in back, follows the V-shaped neck line, and the waist button down the front. Capacious patch pocket are placed at a convenient depth from the belt which buttons like the cuffs. Two pleats, stitched half way, appear on both sides of the bodice front of this "EATON-MADE" Dress. **State size and color. Price delivered... 5.75**



Measure length of skirt from bottom edge of inner waistband straight down the front to length desired. Make no allowance for high waist line.

Maternity Dresses and Uniforms for Nurses

Table of Sizes Except for 58-690.

Bust Sizes	Skirt Lengths
34, 36	35 ins.
38, 40	36 ins.
42, 44	38 ins.



58-962

Designed for **15⁰⁰**
Maternity Wear **15⁰⁰**
Delivered

(Illustrated Above)
Colors Black, Navy, Copen.

58-692 This graceful, specially designed one-piece Maternity Dress is "EATON-MADE" of mercerized Cotton Poplin. Waistband, gathered on elastic, is covered by wide adjustable belt embroidered (except on all-black dress) with a touch of contrasting color. On the skirt tucks trim front panel effect outlined by pleats with self-covered buttons at top. Bodice made over white net foundation has yoke depth tucks at sides, while rounded neckline finished with collar is filled in by tucked vestee of white silk Georgette Crepe. **State size and color.** Price, delivered..... **15.00**



Maternity Dress of Fine Lustre 10⁵⁰
Delivered

(Illustrated to Left)
Color Navy Only.

58-693 Comfortable and becoming Maternity Dress, "EATON-MADE" of wool and cotton Lustre. Waistband is gathered on elastic, and sash girdle twice encircles the waist. Narrow self-folds edge collar, button-trimmed cuffs and bands outlining vest that has touch of cord embroidery and closes at side. Skirt showing buttons at each side is finished with deep band joined beneath fold to match those on waist. **State size and color.** Price, delivered..... **10.50**



Neat Uniform of Chambray Cloth 4⁶⁵

(Illustrated Above)
Colors Blue or Grey.
Bust Sizes 34, 36, 38, 40, 42, 44
Skirt Lengths 35 ins., 36 ins., 38 ins.

58-690 Service-giving Chambray is used for this neat House Dress, that will also prove most satisfactory for those who work in institutions. This dress that can be so quickly and easily laundered buttons on front of bodice and attached belt, and beneath front pleat of the skirt that has fullness at back controlled by gathers. Convertible collar may be buttoned high if desired, sleeves are finished with buttoned cuffs, and patch pocket will be found a very convenient feature. **State size and color.** Price..... **4.65**

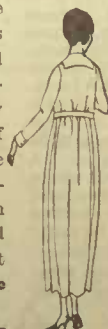

Maternity Dress of Durable Serge 6⁹⁵
Delivered

(Illustrated Above)
Colors Black or Navy.

58-691 Moderately priced is this neat Cotton Serge Dress made in a style that is suitable for invalids or for maternity wear. The waistband, that is gathered on elastic, is covered by all-round belt showing button-trimmed front section. Similar buttons appear on pleats that on bodice front form panel, trimmed with chain stitch design. Skirt features two bandy pockets, and has pleats outlining the full length front panel. This comfortable, serviceable and inexpensive Dress fastens invisibly under left pleat. **State the size and color.** Price, delivered.. **6.95**



Nurses' Uniform of Jean Cloth 4²⁵

(Illustrated Above)
Color White Only.

58-694 Trim, well-made and prepared to stand frequent laundering, the nurse's uniform should be, and this model answers all these requirements. It is fashioned of sturdy white Jean, and is cut on lines that will prove comfortable when the wearer is performing her various duties. Pearl buttons fasten the front of the waist and attached stitched belt, while skirt, that has gathered back and is provided with pocket, closes under front pleat. Collar may be worn high or low, and sleeves are finished with buttoned cuffs. **Cap is not included.** Price..... **4.25**

Measure length of skirt from bottom of inner waistband straight down front to length desired. Make no allowance for high waistline.

Correct Measurements are Necessary

To obtain a well-fitting dress, accurate measurements are of course necessary, and the following instructions are given as a guide to securing the best results. Have some careful person take your measurements. It is almost impossible to take them satisfactorily yourself.

Bust Measure should be taken over shirt waist or dress. Pass tape measure entirely around the body over fullest part of the bust, well up under the arms. Do not draw tape measure too tightly or let it slip down in back. Make no allowance whatever.

Waist Measure. Take this measurement around smallest part of waist over your skirt.

Skirt Length. Measure from bottom edge of inner waistband straight down the front to length desired. Make no allowance for high waist-line.

Distinctive Dress of All-Wool Serge 16⁵⁰ Delivered

(Illustrated Below)
Colors Black or Navy.

Bust Sizes	Skirt Lengths
34, 36	35 ins.
38, 40	36 ins.
42, 44	38 ins.

58-702 All-wool Serge is responsible for this good-looking Dress that on account of its style, warmth and excellent value is sure to meet with approval. The skirt is very modish for it features box and side pleats at both back and front, and pleats are especial favorites of Fashion this season. Not to be outdone in attractiveness, the waist boasts black fibre silk cord embroidery which decorates front and outlines neck. Buttons trim sleeves that flare slightly at wrist. The model completes this "EATON-MADE" model.

State size and color. Price, delivered..... 16.50



58-702

An All-Wool Serge Attractively Trimmed 15⁵⁰ Delivered

(Illustrated Below)
Colors Black, Navy, Brown.

Bust Sizes	Skirt Lengths
32, 34	35 ins.
36, 38	36 ins.
40	38 ins.

Basted Hems.

58-703 Smart frocks of All-wool Serge very often assume the straight slim lines displayed by this distinctive one piece model. Around the neck and down the front, black fibre silk braid is most artistically arranged and except on all-black dress glint of metallic thread add interest. The stylish narrow girdle after twice encircling the waist knots at front where its fibre silk tassels appeal to advantage. This fashionable "EATON-MADE" Dress fastens on shoulder and side. State size and color. Price, delivered..... 15.50



58-703

The Poplin Dress is Very Inexpensive 5²⁵ Delivered

(Illustrated Above)
Color Black Only.

Bust Sizes	Skirt Lengths
34, 36	35 ins.
38, 40	36 ins.
42, 44	38 ins.

58-700 For house wear a dress of Black Rough Weave Cotton Poplin is decidedly satisfactory, for it does not soil readily and it wears well. This "EATON-MADE" Dress of that material adds a very moderate price to its other claims to favor and so will eagerly be sought by the thrifty shopper. A wide Gibson pleat is noted on either side of bodice front that closes with black buttons. Sleeves are finished with buttoned cuffs, so may be easily rolled up if desired. Slightly gathered skirt that buttons on front pleat has two pockets and joins waist beneath belt. State size. Price, delivered..... 5.25



A Durable Sateen at an Economy Price 5⁰⁰ Delivered

(Illustrated Above)
Color Black Only.

Bust Sizes	Skirt Lengths
34, 36	35 ins.
38, 40	36 ins.
42, 44	38 ins.

58-701 Practical and inexpensive is this "EATON-MADE" Dress of service-giving Black Sateen that has such an attractive lustre. Three full-length pleats stitched down to yoke depth appropriately trim the waist and buttons are noted on becoming collar. Roomy sleeves are completed by buttoned cuffs. Full length front pleat closes as illustrated by buttons. Stitched belt joins waist to skirt that is made with gathered back, and features two conveniently placed pockets. This is a splendid opportunity to secure a useful dress at an economy price. Send in your order promptly. State size. Delivered... 5.00



Wash Dresses in Pretty Styles

Slipover Dress of Checked Percalé

Colors Blue, Pink, Black.

Bust Sizes	Skirt Lengths
34, 36, 38	36 ins.
40, 42, 44	38 ins.

58-714 When you see this Belted Dress that is made of durable Percalé in assorted checks you will probably think "What a trim, useful dress and how quickly it can be laundered." This slip-over style that laces in front, has back yoke that extends over shoulders, becoming collar bound with white corded cotton and conveniently placed pouch pocket. State size and color. Price..... **3.35**

Striped Percalé Dress at Low Price

Colors Navy or Black.

Bust Sizes	Skirt Lengths
34, 36, 38	36 ins.
40, 42, 44	38 ins.

58-715 On this Dress of sturdy Percalé in assorted stripes the surplus lines of the waist are followed by collar of white corded cotton bound with the percalé, and the white material also pipes stitched cuffs. Gathered skirt that buttons under full-length front pleat, has two pouch pockets, and joins waist beneath belt fastened with large pearl buttons. State size and color. Price..... **4.00**

58-714

58-715



Striped Percalé

Colors Sky, Oxford, Pink.

Bust Sizes	Length Down Back
34, 36, 38	50 ins.
40, 42, 44	52 ins.

58-713 Firm striped Percalé is used for this Belted Dress cut on comfortable lines. Back is made with two pleats beneath yoke, and front is buttoned on full-length pleat. Contrasting percalé forms buttoned-trimmed collar and trims pockets. Price..... **3.95**

Plain Percalé

Colors Cadet Blue Only.

Bust Sizes	Skirt Lengths
34, 36, 38	36 ins.
40, 42, 44	38 ins.

58-716 Isn't this an attractive style for a Percalé Dress? The full-length front panel fastens lavishly at side and buttons on to crescent-shaped collar of white corded cotton. Back is laid in two pleats beneath yoke that extends over shoulder, and two curved pockets complete this belted frock. Price..... **4.00**

Striped Percalé

Colors Sky, Oxford, Navy.

Bust Sizes	Skirt Lengths
34, 36, 38	36 ins.
40, 42, 44	38 ins.

58-712 Exceptionally low is the price of this Striped Percalé Dress that will wear well and can be so easily washed and ironed. It has yoke at back and buttons fasten side pleat and all-round belt. Plain percalé bound with the stripes composes rounded collar. Price..... **2.95**

Neat Checked Gingham Dress

Colors Pink, Sky, Navy, Halo.

Bust Sizes	Skirt Lengths
34, 36, 38	36 ins.
40, 42, 44	38 ins.

58-710 The fashionable Gingham in assorted checks develops this appealing "EATON-MADE" Dress. It uses plain percalé and gingham for turn-back cuffs and modish roll collar on bodice that shows pleats in front. Plain percalé also forms pointed button-trimmed tabs on belt and points on sides of pockets. State size and color. Price..... **4.85**

Pretty Dress of Chambray

Colors Lavender, Blue, Oxford.

Bust Sizes	Skirt Lengths
34, 36, 38	36 ins.
40, 42, 44	38 ins.

58-711 This becoming House Dress will still look well after frequent tubbing. Waist of this One-piece "EATON-MADE" model closes at side of tucked vest; hemstitched white plique forms turn-over top of vest, and button-trimmed collar, cuffs on three-quarter sleeves and tops of pockets. State size and color. Price, delivered..... **5.25**

58-710

58-711

Measure length of skirt from bottom edge of inner waistband straight down the front to length desired. Make no allowance for high waist line.



58-725

58-723

58-722

58-721

58-726

For Stout Figures

(Illustrated Above)

Colors Sky, Navy, Oxford.
 Bust Sizes Full Length Down Back
 41, 43, 45 50 ins.
 47, 49, 51 52 ins.

58-723 The large woman likes her House Dress to be trim and comfortable, so this Extra Size one of Striped Gingham is sure to meet with her approval. Made in an easily laundered style, it falls in straight lines from yoke on back and buttoned front. All-round belt defines waistline. Plain chambray with striped fold forms patch pockets and collar, while stitched cuffs finish roomy sleeves. State size and color. Price, delivered..... **5.25**

Serviceable Chambray

(Illustrated Above)

Colors Hello, Cadet, Oxford.
 Bust Sizes Full Length Down Back
 34, 36, 38 50 ins.
 40, 42, 44 52 ins.

58-721 Straight line dresses of Chambray like this are in great favor for house wear, for they launder with so little effort. This dress is in three popular colors, with white pique for becoming collar, piping on neck, pocket tops and stitched cuffs. Has box pleat laid beneath yoke at back and fastens at side front under pleat trimmed at top with pearl buttons. State size and color. Price, delivered..... **5.25**

Stylish Gingham

Colors Hello, Pink, Blue.

Bust Sizes Skirt Lengths
 34, 36, 38 36 ins.
 40, 42, 44 38 ins.

58-726 Such a smart style this "EATON-MADE" frock of fashionable Plaid or Check Gingham. Ho satisfactory it will prove for house wear in all seasons and for porch and street wear in warm weather. New style notes are long roll collar of the gingham and white pique deep pointed belt that buttons on to collar, and the pleated sl-tunics. Fold of white pique finishes stitched cuffs on three quarter sleeves as well as vest th-closes at side. State size and color. Price, delivered **5.75**



Check Gingham

(Illustrated to Left)

Colors Black, Navy, Hello.
 Sizes as for 58-721.

58-727 Even unexpected visitors will find you quite undisturbed about your attire if you are wearing this attractive "EATON-MADE" Dress of Checked Gingham. Ripple pockets with double tier tops emphasized by white lawn bands, give the modish distended hipline to full skirt. White lawn band also finishes turn-back cuffs and drapy collar that outlines button-trimmed vest that closes at side. Jaunty bow finishes the sash at back. State size and color. Price, delivered..... **5.65**

Effectively Trimmed Chambray

(Illustrated to Extreme Left)

Colors Blue, Pink, Lavender.
 Sizes as for 58-721.

58-724 An out-of-the-ordinary model is this Chambray Dress which has so many pleasing features. These include white embroidered design front, large pearl buttons at top of side pleat that covers closing, and novel buckle on belt. Button-trimmed three-quarter sleeves have curved finish piped li-pocket tops and round neck with white pique. Back laid in box pleat shows yoke that extends over shoulder. State size and color. Price, delivered..... **5.25**

Practical Striped Gingham

(Illustrated Above to Extreme Left)

Colors Sky, Navy, Oxford.
 Sizes as for 58-726.

58-725 Excellent value is this neat House Dress of Striped Gingham that will wear and launder so well. It buttons down front and gathered skirt is joined to waist beneath belt. Plain chambray forms turn-back tops of pockets, buttoned cuffs on long sleeves and collar that has rounded back finished with white pique, and rever front adorned with "make believe" buttonholes and pearl buttons. State size and color. Price..... **4.85**

Moderately Priced Chambray

(Illustrated Above Second Figure From Left)

Colors Hello, Cadet, Pink.
 Sizes as for 58-726.

58-722 You will certainly consider your money well spent when you examine this well-made Dress of durable Chambray. It is fashioned with front skirt joined to waist beneath belt, and the pearl buttons that close full-length side pleat and belt are decorative as well as useful. White pique forms becoming collar and piping on rounded neck and pointed pocket top. Stitched cuffs finish long sleeves. State size and color. Price..... **4.85**

Measure length of skirt from lower edge of inner waistband straight down the front to length desired. Make no allowance for high waistline.



58-736

58-733

58-732

58-734

58-730

Low-Priced Serge

Colors Navy, Brown, Black.
 Bust Sizes 32 34 36 38 40
 Skirt Lengths 36 36 36 38 38

58-736 Fashioned in a smart, becoming style is this moderately priced 'EATON-MADE' Dress. The material is service-giving Cotton Serge that has the appearance of a woolen fabric. White ribbed cotton forms modish collar. Panel front of bodice fastens on shoulder and belt, and is trimmed with buttons and chain stitching. Pockets, with turn-back flaps, button-trimmed, are conveniently placed on slightly gathered skirt. State size and color. Price, delivered..... **6.95**

Trim-Looking Percalé

Colors Navy, Tan, Light Blue.
 Bust Sizes 34 36 38 40 42 44
 Skirt Lengths 36 36 36 38 38 38

58-733 You will like the trim appearance of this One-piece Dress of Percalé, and it will prove very comfortable when you are using a vacuum cleaner or performing other household duties. Skirt that is gathered at back has two large pockets. Pearl buttons that fasten one of pleats outlining vest are solely ornamental on other pleat. This inexpensive "EATON-MADE" model shows striped binding on neck, collar and buttoned belt. State size and color. Price, delivered..... **2.95**

Extra Size Dress

Color Black Only.
 Bust Sizes 41 43 45 47 49 51
 Skirt Lengths 36 36 36 38 38 38

58-732 The large woman will have great satisfaction from this Black Sateen House Dress, for it is correctly proportioned and is very neat and serviceable. It buttons down front of waist and comfortable full skirt that are joined by stitching on belt. Becoming hemstitched collar tops bodice that has two pleats on each side of front. This trim "EATON-MADE" Dress is completed by two large patch pockets, shown in illustration above. State size. Delivered **5.35**

Smart Dress of Percalé

(Illustrated to Extreme Right)
 Colors Navy, Tan, Medium Blue.
 Bust Sizes 34 36 38 40 42 44
 Skirt Lengths 36 36 36 38 38 38

58-731 This attractive "EATON-MADE" Dress is developed in an easily-laundered one-piece style of Plain Percalé, with white ribbed cotton collar and turn-back cuffs. The white cotton also pipes panel that is trimmed with large pearl buttons, and covers buttoned closing on bodice. On the full skirt this panel turns off to form openings of inset pockets that give the modish distended hipline. State size and color. Price..... **3.95**

Serviceable Poplin Dress

(Illustrated to Right)
 Color Black Only.
 Bust Sizes 34 36 38 40 42 44
 Skirt Lengths 36 36 36 38 38 38

58-735 The features of this Dress of Rough Weave Cotton Poplin are the rounded collar, cut in points at front and the pointed pockets with deep flaps caught back with button. The bodice has yoke at back that extends over shoulder and tops the two pleats on each side of front. This "EATON-MADE" Dress that buttons down front, has waist joined to softly gathered skirt by stitched belt. State size. Price, delivered..... **5.75**

Graceful Serge Dress

(Illustrated Above, Second Figure from Right)
 Colors Black or Navy Blue.
 Bust Sizes 32 34 36 38 40
 Skirt Lengths 35 35 36 36 38

58-734 Modish and decidedly becoming is this Dress of Cotton Serge that wears well and looks like a woolen fabric. The bodice of this "EATON-MADE" model has hemstitched collar of white corded cotton, and it closes beneath panel. This shaped panel is trimmed with braid and buttons and fastens at side on to belt that extends round back. Gathered skirt gains distinction by its full peplum tunic. State size and color. Price, delivered..... **7.50**

Moderately Priced Poplin

(Illustrated Above to Extreme Right)
 Color Black Only.
 Bust Sizes 34 36 38 40 42 44
 Skirt Lengths 36 36 36 38 38 38

58-730 This practical Dress of Rough Weave Cotton Poplin is "EATON-MADE" and marked at a popular price. It is fashioned in a one-piece style that buttons down front. Collar may be worn high or low and roomy sleeves are finished with buttoned cuffs. Pocket with turn-back flaps is conveniently placed on bodice and a similar but larger pocket is noted on skirt that has back gathered beneath all-round belt. State size. Price, delivered..... **5.00**

58-735

58-731

Measure length of skirt from lower edge of inner waistband straight down front to length desired. Make no allowance for high waistline.

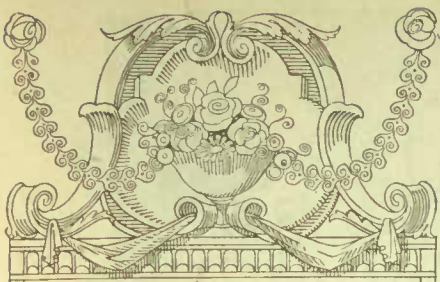

Concerning Fashion's Ideas in Misses' and Juniors' Frocks

MISSES' AND JUNIORS' FROCKS this season have a beguiling air about them, whether they be of Serge, Jersey Cloth, Silk or Satin. The smart array on this and the following eight pages also includes Tricolette, a beautiful silky material that is one of Fashion's elect.

For wool fabrics the styles are becomingly simple, embracing the chemise dress, the long overblouse and the pleated skirt.

That pleating is no respecter of material is charmingly illustrated by Taffeta Silk and various other modish silks and satins. Ruffles, flounces and draperies imparting the widened hipline also play an important part in the development of the new dresses, which in many cases feature short sleeves.

Rich, warm looking browns and burgundies, taupe, green and various shades of blue, including the popular navy and the colorful Pekin Blue, are the favorite hues.

The collection of models displayed on these pages will be of additional interest because they are all representative of splendid value.

An extensive range of Misses' and Juniors' stylish warm coats will be found on pages 23 to 33 inclusive. Pages 39, 40, 41 show comfortable, cleverly tailored suits, while stylish skirts for practical and dress occasions are displayed on pages 99, 100, and 101.



Misses' Trim Frock of All-Wool Serge **11.50**

Colors Navy with Grey, Brown with Sand, Burgundy with Black, All Black.

84-740 There is almost no end to the usefulness of an attractive All-Wool Serge Dress such as this one, so smart in its simplicity, and priced so moderately. With the exception of the buttons on sleeves, narrow fibre silk braid is the only trimming. It is arranged on round neck and in a more pretentious design adorns front of bodice. The inset pockets, too, on the slightly gathered skirt receive a similar treatment. Narrow belt shows sash ends at centre of back on this one-piece "EATON-MADE" dress that fastens at side. Finished with deep basted hems. State size and color. Sizes to right. Price, delivered..... **11.50**



Attractive Model of All-Wool Jersey **15.75**

Colors Rookie Brown, Taupe or Pekin Blue.

84-741 The style feature is an important item to the modern Miss, and when it is coupled, as in this dress, with heavy quality All-Wool Jersey Cloth no further recommendation is necessary. A touch of contrasting color is introduced in pipings around the neck and sleeves, and also tops the self-covered buttons which are arranged down the front and on sleeves. Pin tucks form themselves into a criss-cross pattern, and trim the long waist and bottom of the skirt. This modish "EATON-MADE" Dress fastens down the front under side pleat. Finished with deep basted hems. State size and color. Sizes to right. Price, delivered..... **15.75**



Taffeta Silk Frocks Spell Smartness **27.50**

Colors Navy, Copen, Green, Brown or Black.

84-742 Take soft Taffeta Silk, trim with pleated frills, top it by white lace collar, and the result is a very successful frock. The Misses' charming one-piece mode displays tucks as well as pleating on back and front of bodice. Pleating, too, is responsible for the adornment of the tunic at bottom and side opening. Four self-covered buttons mark deep bell cuffs on sleeves attached to net underbodice. Waist is encircled by girle ending in dangle buttons. Skirt beneath tunic is of mercerized cotton on the youthful dress that fastens in visibly at side. Finished with deep basted hem. State size and color. Sizes below. Price, delivered..... **27.50**



Sizes for Above Dresses		
Misses' Sizes	Bust	Full Length Down Back
14	32	46 ins.
16	34	47 ins.
18	36	48 ins.
20	38	49 ins.



Good Quality Taffeta Fashions this Frock 33.00
Delivered

Colors Navy and Rose (as shown), Brown and Sand, Taupe and Blue, All Black.

Basted Hems.

Sizes as in table to right.

84-753 The swish and rustle of soft Taffeta Silk are brought to the ear by this Misses' charming little One-piece Frock. Corded tucks control fullness of pleated frill on neck and double ruffle on sleeves. Braid trimmed insets of silk in contrasting color and self-covered buttons adorn bodice cut in basque effect. The skirt is very modish, displaying a deep puff which contributes the fashionable bouffancy. Sleeves are attached to a net underbodice, while puff on skirt is mounted on a fine cotton lining. This Misses' stylish model fastens invisibly at side. **State size and color.** Price, delivered..... **33.00**



A Modish Frock of Artificial Silk Tricolette 49.50
Delivered

Colors Brown (as shown), Navy, Taupe or Black.

Basted Hems.

Sizes as in table below.

84-752 Tricolette that fashions this distinctive Dress is a fibre silk material which has a rich appearance and conforms with ease to the modes of the day. Metallic thread sends a gleam of gold in and out amongst the artificial silk fibres braiding on the rounded neck. A similar treatment is used for the border of the overblouse which is cut longer in the back. Its side openings are outlined by self-covered buttons to match those that dangle from the narrow girdle. The three-quarter sleeves like lower part of skirt are attached to a silk foundation, which also lines the bodice. Price, delivered..... **49.50**



Table of Sizes

Sizes	Bust	Full length down back
16	34	47 ins.
18	36	48 ins.
20	38	49 ins.

Misses' Satin Dress with Accordion Pleating 38.50
Delivered

Colors Navy (as shown), Taupe, Brown or Black.

Basted Hems.

Sizes as in table to left below.

84-750 Indefinable is the air of smartness created by accordion pleating and the attractive way in which it is introduced as a pelum on this heavy quality Satin Dress is most effective. Lace, in the new pointed medallions, is used on the neck and deep satin cuffs. The sleeves are of silk Georgette Crepe which lends a light airy touch to this attractive frock. The girdle is wide with self-covered buttons at both sides. The dress fastens at the shoulder and down side, and white silk, lace edged at the neck, lines the waist, while skirt beneath pelum is of silk. Price, delivered..... **38.50**



Misses' Coats, Suits and Skirts

A full assortment of Misses' coats will be found on pages 23 to 33. Misses' skirts are shown on pages 99 to 101. Misses' suits on pages 39 to 41.

Silk Crepe-de-Chine Delightfully Fashioned 30.25
Delivered

Colors Taupe and Blue (as shown), Navy and Blue, Brown and Sand, All White, All Black.

Basted Hems.

Sizes as in table to left.

84-751 Picot edged ribbon run through loops of the material and accordion pleating proclaims the extreme modishness of this charming One-piece Silk Crepe-de-Chine Frock. The first mentioned adornment trims neck, while ribbon which ties at front and ends with bead ornaments is also noted on sleeves. The accordion pleating appears on tunic which is tucked and softly gathered below the row of hem-stitching. Sleeves of this Misses' model which has invisible side closing are attached to white net underbodice. Skirt beneath tunic of this pretty dress is of China silk. **State size and color.** Price, delivered..... **30.25**





Taneta Silk Dress — **36⁸⁵**
Charmingly Designed **36⁸⁵**
Delivered

Sizes	Bust	Full length down back
16	34	47 ins.
18	36	48 ins.
20	38	49 ins.

Colors Navy (as shown), Brown or Black.

All-Wool Serge — **22⁵⁰**
Smartly Fashioned **22⁵⁰**
Delivered

Sizes	Bust	Full length down back
16	34	47 ins.
18	36	48 ins.
20	38	49 ins.

Colors Brown (as shown), Navy or Black.

Misses' Stylish Dress — **33⁰⁰**
of Satin and Georgette **33⁰⁰**
Delivered

Sizes	Bust	Full length down back
16	34	47 ins.
18	36	48 ins.
20	38	49 ins.

Colors Dark Green (as shown), Navy, Taupe, Brown or Black.

Smart All-Wool Serge — **18⁵⁰**
Frock for Misses **18⁵⁰**
Delivered

Sizes	Bust	Full length down back
14	32	46 ins.
16	34	47 ins.
18	36	48 ins.
20	38	49 ins.

Colors Navy (as shown), or Black.



84-762 Just the style of a charming frock that youth loves to don, is this adorable one-piece model of shimmering Taffeta silk. Ruffle after ruffle softly gathered on a China silk foundation is responsible for the quaint and very modish skirt. Sleeves too attached to a lace-trimmed silk underbodice are frilled at the wrist. An artistic beaded design affords a pleasing color contrast on the panel at side of which bodice closes. Crush girdle on this Misses' fashionable dress shows a single bow and sash ends at centre of back. Finished with deep basted hems. **State size and color.**
Price, delivered..... **36.85**



84-761 The All-wool Serge used in this smart Frock is of a splendid quality, while its straight well-cut lines are dignified yet youthful. The front shows fibre silk braid in an elaborate effective design which continues across tops of inset pockets. Buttons trim sleeves of this Misses' One-piece "EATON-MADE" Dress provided with a white cotton underbodice. A hint of the Russian blouse influence is imparted by panel at back of bodice from either side of which emerges a narrow girdle with fibre silk tassels. Invisible closing is effected at side. Finished with deep basted hems. **State size and color.**
Price, delivered..... **22.50**



84-763 Much befrilled as to the skirt is this Misses' attractive One-piece Frock of soft rich Satin. The bodice prettily embroidered in contrasting silk floss is charming in its simplicity. Sleeves of filmy Georgette Crepe with their demure ruffles of satin at wrist form a dainty contrast. The wide girdle ties in a graceful bow with sash ends at back. Underbodice to which sleeves are attached is composed of white silk edged with lace. Frills on skirt are gathered on to a China Silk foundation on this modish dress. Finished with deep basted hems, to allow for altering if necessary. **State size and color.**
Price, delivered..... **33.00**



84-760 Accordion pleating and box pleats which has taken a very prominent position in the world of Fashion is introduced on the skirt of this stylish Frock. All-wool Serge beautifully fine and soft texture is its material. A clever motif in fibre silk is worked on front panel which is bound with braid and continues slightly below button-trimmed belt. This Misses' One-piece "EATON-MADE" Dress here offered such a moderate figure has white cotton underbodice and invisible side closing. We call special attention to the moderate price of this attractive model. **State size and color.**
Price, delivered..... **18.50**



Misses' Smart Dress of All-wool Jersey Cloth 18⁷⁵
Delivered

Sizes	Bust	Length Down Back
14	32	46 ins.
16	34	47 ins.
18	36	48 ins.
20	38	49 ins.

Colors Rookie Brown (as shown), Taupe or Joffre Blue
Basted Hems

84-771 Graceful of style is this All-Wool Jersey Cloth Dress which is marked at so moderate a price. Three rows of pin tucking trim the sleeves, while the bottom of skirt boasts of six. In diamond shape they also emphasize the inset pockets which effect the fashionable distended hipline. Small self-covered buttons trim back of the girde, and U-shape panel outlined with pin tucks which extends from rounded neckline. This Misses' "EATON-MADE" dress fastens beneath tuck at side. State size and color. Price, delivered..... **18.75**



Of Fine All-wool Botany Jersey Cloth 22⁵⁰
Delivered

Sizes	Bust	Length Down Back
14	32	46 ins.
16	34	47 ins.
18	36	48 ins.
20	38	49 ins.

Colors Pekin Blue (as shown), Rookie Brown or Taupe
Basted Hems

84-770 All-Wool Jersey Cloth has a happy way of adapting itself to a diversity of modes, and in an exceptionally nice quality is responsible for this smart dress. A very effective design in contrasting fibre silk embroidery is shown at front of V-shaped neck and lower edge of the graceful overblouse. A narrow girde with sash ends encircles the waist, and self-covered buttons trim sleeves at wrist. Underbodice of fine cotton, and part of skirt beneath tunic is of sateen on this Misses' one-piece "EATON-MADE" dress that has invisible side closing. State size and color. Delivered..... **22.50**



Splendid Value is this All-wool Serge Dress 15⁰⁰
Delivered

Sizes	Bust	Length Down Back
14	32	46 ins.
16	34	47 ins.
18	36	48 ins.
20	38	49 ins.

Colors Burgundy (as shown), Navy, Brown or Black
Basted Hems

84-772 Appealing in its simplicity is this Misses' One-piece Dress of a lovely soft quality of All-Wool Serge. The graceful embroidered design has an interesting way of appearing at back and front of bodice which fastens invisibly at side. Tiny tucks extend from waistline to disappear into button-trimmed inset pockets, which prove useful features of the slightly gathered skirt. A narrow girde encircles the waist, crosses at front, and ties at back of this serviceable "EATON-MADE" model. Stitched cuffs finish the well-cut sleeves. State size and color. Price, delivered..... **15.00**



Modish Youthful Frock of All-wool Serge 16⁷⁵
Delivered

Sizes	Bust	Length Down Back
14	32	46 ins.
16	34	47 ins.
18	36	48 ins.
20	38	49 ins.

Colors Navy (as shown), Brown or All Black

84-773 The wool embroidery and modish style of this Misses' fine All-Wool Serge Frock leave no doubt as to its smartness. The wool is worked in darning stitch around neck, and forms squares at bottom of overblouse, which in front also shows effective motifs. Sleeves are slightly open at the wrist, and a narrow tie girde imparts a jaunty air. This two-piece "EATON-MADE" Dress fastens invisibly at side, and has skirt joined to a sateen underbodice. State size and color. Price, delivered..... **16.75**



Junior Misses' Dainty Frock **22⁰⁰**

Delivered

(Illustrated below)

Colors Holland Blue (as shown), Navy, Brown, Flesh, Ivory or Black.

Sizes	Bust	Full Length Down Back
15	33	45 ins.
17	35	46 ins.
19	37	47 ins.

84-783 The Silk Crepe-de-Chine used in this pretty Dress is a rich-looking, heavy quality. Narrow frills finish three-quarter sleeves, and wider ones give the bouffant effect to the hips continuing around to back of a slightly gathered skirt. Organdy medallions form a pretty collar for the round neck, and hand embroidery is introduced on soft crushed girdle. Waist is lined with white cotton, and fastens invisibly at side. Price, delivered.. **22.00**



84-780

84-782

84-781

84-784



84-783

Smart Dress of All-Wool Serge **14⁵⁰**

Delivered

Colors Brown (as shown), Navy, Burgundy or Black.

Sizes	Bust	Full Length Down Back
13	31	44 ins.
15	33	45 ins.
17	35	46 ins.
19	37	47 ins.

84-780 The front of this Junior Misses' One-piece Dress of fine All-Wool Serge elected to be braided in a very smart way. The back, not to be outdone, shows shiny buttons extending part way on stitched pleat. Just below the narrow tie belt two button-trimmed pockets are set in, giving the fashionable widened hipline. This long-waisted "EATON-MADE" model which fastens invisibly at the back, represents splendid value. Finished with deep basted hems to allow for easily altering length. State size and color. Delivered.. **14.50**



All-Wool Jersey Cloth Dress **15⁵⁰**

Delivered

Colors Pekin Blue (as shown), Rookie Brown or Taupe.

Sizes	Bust	Full Length Down Back
13	31	44 ins.
15	33	45 ins.
17	35	46 ins.
19	37	47 ins.

84-782 Fashionable Wool Dresses on the whole retain the slender line, and this All-Wool Jersey Cloth frock for the Junior Miss adopts this style. Pin tucks enclose self-covered buttons on front, similar buttons appear on tucked sleeves and back, while the tucks alone are used on skirt. Narrow girdle is run through openings in front going all around the back, and loops in front, as illustrated. Braiding forms all-over pattern on collar of this "EATON-MADE" dress that fastens invisibly at side. Finished with deep basted hems. State size, color. Delivered.. **15.50**



Pretty Dress for Junior Misses **16⁷⁵**

Delivered

Colors Navy (as shown), Brown or Black.

Sizes	Bust	Full Length Down Back
13	31	44 ins.
15	33	45 ins.
17	35	46 ins.
19	37	47 ins.

84-781 To preserve the youthful style and yet follow closely in Fashion's footsteps is the aim of this sturdy All-Wool Serge Dress. The novelty buttons are arranged effectively across square neck and on sleeves. A panel of embroidery and stitching worked out in an artistic design extends down one side of this smart "EATON-MADE" Dress. Narrow girdle ties at back, while the dress itself fastens at side. A useful pocket is inset on the right side of the slightly-gathered skirt which is finished with deep basted hems. State size and color. Price delivered.. **16.75**



Made of Crisp Taffeta Silk **26⁰⁰**

Delivered

Colors Navy (as shown), Holland Brown, Taupe or Black.

Sizes	Bust	Full Length Down Back
15	33	45 ins.
17	35	46 ins.
19	37	47 ins.

84-784 Taffeta Silk is very much to the fore this season, and it fashions this crisp Dress for the Junior Miss. The modish basic style is used for the waist, and it is effectively embroidered the round neck, shows an artistic motif in front. Pre-frills edge the rounded hip and also the stitched cuffs of the sleeves which are attached to a cotton lining. The dress has slightly gathered skirt and fastens invisibly at side. Finished with deep basted hems to allow for alteration in length. State size and color. Delivered.. **26.00**



Pretty Dress of 15.00
Silk-Face Poplin

(Illustrated Below)
Colors Navy, Copen, Rasada Green or Black.

Basted Hems.

Juniors' Sizes	Bust	Full Length Down Back
13	31	44 ins.
15	33	45 ins.
17	35	46 ins.
19	37	47 ins.

84-794 The designers have assembled several of the new style features and introduced them in this attractive "EATON-MADE" Dress of Silk-faced Poplin. The long waist is artistically embroidered in variegated colored wool with faint gleams of metallic thread. Elbow-length sleeves show pretty tucks like those on the skirt. A modish narrow girdle encircles the waistline and comes around to loop in front with two round ornaments trimming the ends. The waist fastens in the back, where a row of self-covered buttons extend down centre from the rounded neck. State size and color. Price, delivered..... **15.00**



84-793

84-791

84-792

84-790



84-794

Habutai Silk in Pretty Style 20.35
Delivered

Colors Navy, Brown, Copen, Ivory or Black.

Juniors' Sizes	Bust	Full Length Down Back
13	31	44 ins.
15	33	45 ins.
17	35	46 ins.
19	37	47 ins.

84-793 Bouffant hip draperies are indeed modish this season, and when finished by hemstitching and the popular accordion pleating, as on this Habutai Silk Dress, they are doubly effective. The accordion pleating encircles the round neck and again with the hemstitching edges the short sleeves. Quite an original touch is the arrangement of the self-covered buttons which, together with self-bound openings, trim the front of the waist. This pretty "EATON-MADE" model fastens at the shoulder and down side and is attractively completed by a soft crushed girdle that ties in back in a butterfly bow. State size and color. Price, delivered.. **20.35**



All-Wool Serge On Smart Lines 16.50
Delivered

Colors Navy, Brown or Black. Basted hems.

Juniors' Sizes	Bust	Full Length Down Back
13	31	44 ins.
15	33	45 ins.
17	35	46 ins.
19	37	47 ins.

84-791 When a Junior Misses' Dress is of soft All-wool Serge it often adopts the modish straight lines depicted in this "EATON-MADE" model. Fibre silk braid edges panelled front and is responsible for a similar effect at back. It continues on to outline tops of inset pockets, giving a hint of the fashionable distended hipline. Embroidery in contrasting shades is worked in an interesting fashion at front of braid-bound neck, and four buttons trim sleeves. A narrow tie girdle completes this One-piece Dress that fastens invisibly on shoulder and at side, and would be very desirable for general wear in the Fall. State size and color. Price, delivered.. **16.50**



All-Wool Jersey for Junior Miss 14.50
Delivered

Colors Rookie Brown, Pakin Blue or Taupe. Basted hems.

Juniors' Sizes	Bust	Full Length Down Back
13	31	44 ins.
15	33	45 ins.
17	35	46 ins.
19	37	47 ins.

84-792 All-wool Jersey Cloth ranks high among the favored materials this season, and in this case, fashions a becoming inexpensive Frock for the junior miss. A fine tuck follows the rounded neck and surrounds two-tone buttons on front of bodice that fastens beneath tuck at side. Similar buttons which have tops to match the contrasting jersey cloth that pipes neck, are arranged on sleeves. Two rows of tucking in groups of four trim the gracefully gathered skirt, topped by a narrow tie girdle that knots jauntily at side. A white cotton underbodice completes this one-piece "EATON-MADE" model, that comes in three fashionable shades. State size and color. Price, delivered.. **14.50**



Smart Dress of All-Wool Serge 16.75
Delivered

Colors Navy with contrasting colors or Black with Black.

Juniors' Sizes	Bust	Full Length Down Back
13	31	44 ins.
15	33	45 ins.
17	35	46 ins.
19	37	47 ins.

84-790 This Junior Misses' Smart Two-piece Frock of fine All-wool Serge successfully exploits the fashionable overblouse. Hand embroidery in darning stitch showing delightful harmony of colors outlines rounded neck. This same stitch effects motifs at bottom worked in a more elaborate color scheme, while black model is done in self. Sleeves are slightly open at wrists and two pockets are set in below the graceful tie girdle. Skirt with slightly gathered back is joined to bodice of sturdy sateen. This "EATON-MADE" model, which has invisible side closing, will prove as comfortable as it is stylish, and its good quality material vouches for its serviceability. State size and color. Price delivered.. **16.75**

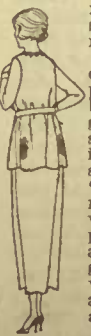

A large assortment of Junior Coats in all the popular materials, and very moderately priced, will be found on Pages 29, 30 and 31.

Attractive Frock of All-Wool Serge **12⁵⁰**
Delivered

Colors Navy, Brown, Burgundy or Black.

Sizes	Bust	Length Down Back
13	31	44 ins.
15	33	45 ins.
17	35	46 ins.
19	37	47 ins.

84-803 You are here offered splendid style, good material and a moderate price, all combined in a Junior Misses' Dress of All-Wool Serge. It is "EATON-MADE" and is fashioned on delightfully simple lines. Embroidery in contrasting colors is effectively worked on the front of the round neck and flaps of the patch pockets. This neat frock, which has a slightly gathered skirt, closes on the waist under the side pleat and the belt, both of which are trimmed with novelty buttons. State size and color. Price, delivered... **12.50**



84-803



84-804



All-Wool Serge in Junior Sizes **15⁰⁰**
Delivered

Colors Navy, Brown, Burgundy or Black.

Sizes	Bust	Length Down Back
13	31	44 ins.
15	33	45 ins.
17	35	46 ins.
19	37	47 ins.

Basted Hems

84-800 Straight, slim lines, so becoming to the girlish figure of the Junior Miss, are embodied in this attractive One-piece Dress of All-Wool Serge. Small novelty buttons extend down centre of back showing rows of braid which continue across front of waist. Braid also encircles the neck and finishes sleeves attached to a cotton underbodice. Two button-trimmed inset pockets contribute, too, to the smartness and usefulness of this serviceable "EATON-MADE" Dress that fastens invisibly at side. Back is slightly gathered at the waistline beneath the modish tie girle. State size and color. Delivered... **15.00**



Junior Misses' Serge Dress **11⁵⁰**
Delivered

Colors Navy with Red, Brown with Sand, Burgundy with Sand, Black, All Black

Sizes	Bust	Length Down Back
13	31	44 ins.
15	33	45 ins.
17	35	46 ins.
19	37	47 ins.

84-802 The Junior Miss must needs be smart, just like a grown-up, and this All-Wool Serge Dress will produce this result for her at a cost that makes it an unusually good value. On the front tiny tucks, stitched in color (except in the All Black) form an alcove for the two-toned buttons and trim the pockets. The round neck is bound with military braid, which makes a very neat finish. Tucks encircle the skirt at intervals while pleats descend down both sides of waist, under one of which the dress fastens. The girle is looped over at the back and from its ends buttons are suspended. State size and color. Price, delivered... **11.50**



Sailor Dress of Navy Serge **14⁵⁰**
Delivered

Colors Navy with Black braid Navy with White braid.

Sizes	Bust	Lengths
13	31	44 ins.
15	33	45 ins.
17	35	46 ins.
19	37	47 ins.

Basted Hems.

84-801 There is a certain air of jauntness about a Sailor Dress of Navy All-Wool Serge that at once associates it with the active young Junior Miss. The material used for this One-piece "EATON-MADE" model is of a soft, fine quality. Yoke fastens beneath one side of sailor collar showing fibre silk braid and finished with a silk bow. Bodice closes at front, and displays a braid-trimmed patch pocket. Braid is also noted on cuffs and patch pockets on skirt with side box pleat at back and front. Two large smoked pear buttons and buttonholes mark pointed front section of all round belt. Price, delivered... **14.50**



Union Serge in 10.00
One-Piece Style

Delivered
Colors Navy, Brown, Burgundy or Black.

Sizes	Bust	Length Down Back
14	32	46 ins.
16	34	47 ins.
18	36	48 ins.
20	38	49 ins.

84-811 Serviceability perhaps more than ever enters into one's thoughts in connection with a dress for cold weather. This inexpensive One-piece model, being made of warm Cotton and Wool Union Serge has that very desirable quality in addition to a very pleasing appearance. Braid, with a sprinkling of buttons comprises the trimming. The braid binds edge of rounded neck and panel showing buttons, and beneath which closing takes place. Braid also appears on sleeves, belt and large button-trimmed patch pockets which give modish emphasis over the hips. Being "EATON-MADE" this youthful Dress is dependable in every respect. State size and color. Price, delivered. 10.00



All-Wool Serge in Simple Style 19.50
Delivered

Colors Navy or Black.

Sizes	Bust	Length Down Back
14	32	46 ins.
16	34	47 ins.
18	36	48 ins.
20	38	49 ins.

Basted Hems.

84-814 The unique and decorative conventional design in black embroidery almost covers this All-wool Serge Frock, imparting a very distinctive air. This Misses' "EATON-MADE" model is cut on the long, straight lines that fashionable dresses of wool fabrics almost invariably adopt. Graceful rounded neckline is encircled by four rows of embroidery and small self-covered buttons are shown on each shoulder. Smoothly-fitting sleeves attached to a white cotton underbodice also show buttons. A narrow girde knots carelessly at the front, completing a model that owes its desirability to the serviceable quality of the material, its becoming style and last but not least moderate price. State size and color. Price, delivered.... 19.50



Of the Modish Jersey Cloth 19.50
Delivered

Colors Rookia Brown, Taupe or Pakin Blue.

Sizes	Bust	Length Down Back
14	32	46 ins.
16	34	47 ins.
18	36	48 ins.
20	38	49 ins.

Basted Hems.

84-813 One does need a warm, cosy dress when Fall and Winter set in, and you will find this one particularly comfortable, as it is made of fine quality double warp All-wool Jersey Cloth. The front has a smart vest finely tucked, and with rows of self-covered buttons extending down each side of it. These buttons are similar to those which appear on the sleeves and at the side of tunic. The tunic hangs from the shoulder and has a wide band at the bottom, and a tie girde encircling the waistline and looping at the back. Self-colored sateen forms the lining at the top of the skirt, and white cotton the lining of the waist of this stylish "EATON-MADE" Dress. State size and color. Price, delivered.. 19.50



Braid Trimmed All-Wool Serge 12.75
Delivered

Colors Navy, Brown, Burgundy or Black.

Sizes	Bust	Length Down Back
14	32	46 ins.
16	34	47 ins.
18	36	48 ins.
20	38	49 ins.

84-810 When braid is applied to an All-wool Serge Frock, the result is to say the least very pleasing. This One-piece model responds especially well to this treatment for the material is soft and fine. The braid binds lapel collar, rows of it cross vest and help adorn button-trimmed sleeves. Braid also encircles the gracefully gathered skirt below the hips. Wool done in the very fashionable darning stitch edges front of neck of this Misses' "EATON-MADE" Dress which comes in four favorite shades, and is finished with invisible side closing. State size and color. Price, delivered.... 12.75



Neat and Inexpensive 6.95
Delivered

Colors Navy, Brown or Black.

Sizes	Bust	Length Down Back
14	32	46 ins.
16	34	47 ins.
18	36	48 ins.
20	38	49 ins.

84-812 Every miss has a fondness for attractive dresses, and of course the price is always a big consideration. It will therefore be gratifying news to learn that this One-piece "EATON-MADE" model of service-giving Cotton Serge is procurable for such a very moderate price. It has a collar of white ribbed cotton, and shows stitching and buttons on its panel front at one side of which closing is effected. Belt fastens in an interesting way by pulling through opening at front and buttoning at each side. Square-shaped patch pockets on slightly gathered skirt have pointed flaps showing three buttons, as well as stitching like that on turn-back cuffs. State size and color. Price, delivered.... 6.95



All-Wool Tricotine **37⁵⁰**
Delivered
(Illustrated Below)

Colors Navy or Black.

Sizes	Bust	Length Down Back
16	34	47 ins.
18	36	48 ins.
20	38	49 ins.

Basted Hems.

84-821 This smart and warm Dress is developed of splendid quality soft All-wool Tricotine. It is simply cut in long slender lines and runs a tuck on either shoulder to give a panel effect.

The slightly distended hipline is caught in at centre side. Stitching and braid in an artistic pattern appear at the neck, sleeves and also down both sides of the skirt. The waist is lined with silk, while this "EATON-MADE" dress is completed by a narrow belt that loops at side. State size and color. Price, delivered.... **37.50**



84-823

84-820

84-822

Dress of Lustrous Satin **30²⁵**
Delivered
(Illustrated Below)

Colors Navy and Rose, Taupe and Blue, Brown and Sand or All Black.

Sizes	Bust	Length Down Back
14	32	46 ins.
16	34	47 ins.
18	36	48 ins.
20	38	49 ins.

Basted Hems.

84-824 Soft, shimmery satin develops this attractive Dress that will serve admirably the year round for informal occasions. Three bias bands extend around the slightly gathered skirt at the hips.

Embroidery is introduced in the front of the round neck which is bound in contrasting color (except in the black dress). Satin-covered buttons hold back the cuff frills which reveal the pretty lining that matches the neck binding. The waist is lined with white silk, lace-edged at the neck. The soft crushed girde closes at side. State size and color. Price, delivered.. **30.25**



84-821

Silk-Faced Poplin Dress **17⁵⁰**
Delivered
(Illustrated Above)

Colors Navy, Copan, Taupe, All Black.

Sizes	Bust	Length Down Back
14	32	46 ins.
16	34	47 ins.
18	36	48 ins.
20	38	49 ins.

Basted Hems.

84-823 Very effectively embroidered is this inexpensive "EATON-MADE" Dress of serviceable Silk-faced Poplin. The design is worked in harmonizing shades (except in the All Black) on the vest and plait-edged panels at the sides. The girde of self material is softly folded over the slightly gathered skirt and closes at the side. Self-covered buttons appear on the pleats on the waist, and the collar is in the attractive tuxedo shape, while stitched down cuffs finish the sleeves. State size and color. Price, delivered.. **17.50**



Frock of All-Wool Serge **30⁰⁰**
Delivered
(Illustrated Above)

Color Navy Only.

Sizes	Bust	Length Down Back
16	34	47 ins.
18	36	48 ins.
20	38	49 ins.

Basted Hems.

84-820 Youth's charms are prettily enhanced and Fashions new whims exploited by this modish Dress of fine All-wool Serge. The smart Eton jacket has box pleats and lapel collar with novelty buttons appearing on front. Attractive vestee is of white silk Georgette and the wide crushed girde of satin extends all round, and has a loop in front of double thickness. A very important item is the accordion-pleated skirt which hangs in such smart, straight lines. The waist lining is of white cotton. This "EATON-MADE" Dress fastens at the side. State size. Price, delivered.. **30.00**



Messaline Silk Very Modish **27⁵⁰**
Delivered
(Illustrated Above)

Colors Navy, Brown, Taupe, Black.

Sizes	Bust	Length Down Back
14	32	46 ins.
16	34	47 ins.
18	36	48 ins.
20	38	49 ins.

Basted Hems.

84-822 This charming One-piece Dress of soft, lustrous Messaline Silk asserts its modishness by having fluted ruffles. They outline neck and button-trimmed vest of bodice tucked at back. Next they are uniquely placed on sleeves piped at the wrist. Finally they demurely edge bottom of gracefully gathered tunic. The lower part of skirt is joined to mercerized cotton lining. Waistline is adorned with a narrow girde terminating in a precise little bow and sash ends. State size and color. Price, delivered.. **27.50**



84-824

Five Attractive Values in "EATON-MADE" Skirts

This department, that extends from page eighty-three to ninety-eight, will prove of especial interest to those who are planning to buy a skirt, petticoat or sweater. The separate skirts closely follow Fashion's dictates in regard to design, material and trimmings. The petticoats, including the new Hip Fit models, are notable for their smoothly fitting lines, good-wearing qualities and pleasing appearance. Comfort and style are cleverly combined in the women's, misses' and girls' sweaters, while the cap and scarf sets will often add just the right dash of color to an outdoor costume. Prices in every instance will be found decidedly moderate.



Smart Skirt of Durable Tweed

Colors Grey Mixture or Brown Mixture.
Waistbands 22, 23, 24, 25, 26, 27, 28, 29 inches.
Choice of front lengths 35, 37, 39 inches.

56-300 You will have splendid satisfaction from this "EATON-MADE" Skirt, for it is fashioned of a material noted for its good-wearing qualities, namely, wool and cotton Tweed in Donegal pattern. It is cut in three gores, closes at side, and is gathered at the back beneath all-round stitched belt. Curved button-trimmed flaps, that mark openings of inset pockets, are a decorative feature of this carefully finished skirt. **State size and color.** Price, delivered..... **6.75**



Pretty Petticoat of Rosebloom

Colors Purple and Green, Copen and Brown, Green and Purple.
Lengths 35, 37, 39 inches.

56-545 Attractive, as its name of "Rosebloom" is the material used for this Petticoat, for it is soft, colored cotton, mercerized to produce a lustrous sheen, and it shows a delightful floral pattern. This service-giving "EATON-MADE" model features flounce trimmed with pin tucks and finished by pleated ruffle. The waistband that may be extended to 29 ins. has tape draw. **State color and length.** Price..... **3.95**

Measure length of skirt from bottom edge of inner waistband straight down the front to length desired. Make no allowance for high waistline.



Extra Size Skirt of All-wool Serge

Colors Black or Navy.
Waistbands 28, 30, 32, 34, 36, 38, 40 inches.
Choice of front lengths 37, 39, 41 inches.

56-302 Particularly becoming to the large woman are the long, straight lines of this Extra Size Skirt of good quality all-wool Serge. It is cut with ample width for comfort, and the fullness at back is gathered beneath the all-round belt, trimmed with buttons to match those on front seams. This five-gore "EATON-MADE" model will wear decidedly well, and its price will greatly please the thrifty shopper. **State size and color.** Price, delivered..... **7.50**



Tweed Skirt for the Large Woman

Colors Brown Mixture, or Gray Mixture.
Waistbands 28, 30, 32, 34, 36, 38, 40 ins.
Choice of front lengths 37, 39, 41 inches.

56-301 Smartly cut to give the desired effect of slenderness is this Extra Size Skirt that is "EATON-MADE." The material is durable wool and cotton Tweed in Donegal pattern, and appropriate buttons are arranged as illustrated on front and sides. This moderately-priced five-gore model has back fullness gathered beneath stitched all-round belt, and it will surely win the approval of the large woman seeking a desirable skirt. **State size and color.** Price, delivered..... **6.95**

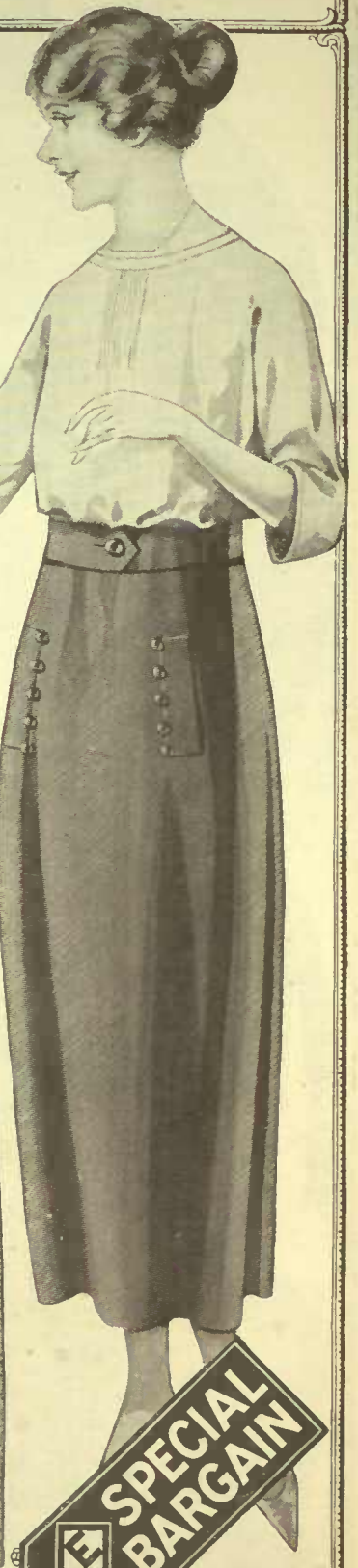

SPECIAL BARGAIN
5.95
Delivered

GREAT VALUE In All-wool Serge Skirt

Colors Black or Navy.
Waistbands 22, 23, 24, 25, 26, 27, 28, 29 ins.
Choice of front lengths 35, 37, 39 ins.

56-800 How can a well-made Skirt of All-wool Serge be sold at this low price? The answer is simple, the serge was secured some time ago at considerably less than it would cost to-day and it was made up in our own factory so all possible expense was eliminated. This three-gore model that has back gathered beneath buttoned belt, features button-trimmed pocket flaps, and, as it is "EATON-MADE," satisfactory workmanship is assured. Price, delivered..... **5.95**

56-935
8.95
Delivered



56-933
6.50
Delivered



56-931
5.95
Delivered

All-Wool Sweater Coat

Colors American Beauty and Black, Belgian Blue and White, Kelly Green and White.
Bust sizes 36, 40, 44.

56-935 Comfortable and smart is this Sweater Coat, for it is knit of soft, heavy worsted yarns. An effective color contrast is provided by the stripes on square collar, cuffs, pockets, lower edge and by the tasseled sash. State size and color. Price, delivered..... 8.95

A Coat of Good Quality

Colors Buff and Turquoise, American Beauty and Black, Belgian Blue and Buff.
Bust sizes 36, 40, 44.

56-934 Decidedly becoming and useful is this warm Worsted Sweater Coat, knit in fancy stitch from all-wool yarns. Plain stitch composes collar, snugly-fitting cuffs and tasseled sash, while contrasting color is used as illustrated. State size and color. Price, delivered..... 7.95

Moderately Priced Sweater

Colors Maroon, Myrtle, Navy.
Bust sizes 36, 40, 44.

56-933 Splendid service may be expected from this Sweater Coat with worsted face and cotton back. It is attractively knit in a fancy stripe design with plain stitch for convertible collar, turn-back cuffs, pocket tops and tasseled sash held at sides by buttons. State size and color. Price, delivered..... 6.50

A Cold Weather Coat

Colors Rose and White, Navy and White, Emerald and White.
Bust sizes 36, 40, 44.

56-936 A warm Sweater Coat is a much-used part of a woman's wardrobe. This very desirable "EATON-MADE" model is knit of wool with cotton back, and exhibits stripes on lower edge, turn-back cuffs, pockets, tasseled sash and back of convertible collar. State size and color. Price, delivered..... 7.50

Popular Priced Sweater

Colors Navy and Cardinal, Grey and Maroon, Myrtle and Brown.
Bust sizes 36, 40, 44.

56-931 Think of the satisfaction you will have from this Sweater Coat! It is a comfortable weight, knit of a union of wool and cotton, and is trimmed with contrasting stripes on the collar, cuffs, pockets and the bottom edge. Collar may be worn buttoned high or as shown by 56-933. State size and color. Price, delivered 5.95

Inexpensive, Practical

Colors Maroon or Navy.
Bust sizes 36, 40, 44.

56-930 Its very low price is but one of the attractions of this "EATON-MADE" Sweater Coat, for it is becoming, warm and serviceable. Knit in chain stitch of heavy cotton and wool; it features roll collar, buttoned belt, double fold cuffs and handy pockets. State size and color. Price..... 2.95

Unusually Attractive

Colors Cardinal Myrtle, Navy.
Bust sizes 36, 40, 44.

56-932 There's a welcome air of trimness about this Sweater Coat, probably due to the belt that is held in place at sides by buttons. Knit in fancy stripe effect of worsted with cotton back it features roll collar that may be buttoned snugly up to neck. State size and color. Price, delivered.. 5.50

56-930
2.95

56-934
7.95
Delivered



56-936
7.50
Delivered



56-932
5.50
Delivered



56-939

Comfortable, Becoming Sweater
 Colors: Maroon (as shown), Emerald, Copen, Rose.
 Bust sizes: 36, 40, 44.
56-939 Outdoor sports will have an added zest if you are the happy possessor of this warm, All-wool, Worsted Sweater, knit in a fancy stripe effect. Its style makes it appropriate, too, for general wear. Convertible collar, handy pockets, tasseled sash.
 Price, delivered..... **8.50**

Stylish All-Wool Sweater
 Colors: Copen (as shown), Rose, Maroon.
 Bust sizes: 36, 40, 44.
56-938 An attractive, All-wool Worsted Sweater Coat, displaying a very effective fancy stitch. Modish tuxedo collar is in plain weave to match front band, turn-back cuffs, pocket tops and tasseled sash.
 Price, delivered..... **8.00**

Serviceable Sweater Coat
 Colors: Belgian Blue and Buff (as shown), Purple and White, American Beauty and White.
 Bust sizes: 36, 40, 44.
56-941 Warm and heavy enough to wear for winter sports is this All-wool Sweater Coat. Sailor collar, cuffs, patch pockets and bottom edge, are striped in contrasting color; tasseled girdle.
 Price, delivered..... **10.00**

For Cold Weather Wear
 Colors: Brown (as shown), Maroon, Navy.
 Bust sizes: 36, 40, 44.
56-937 Excellent value is this serviceable, comfortably heavy Sweater, knit in chain stitch of worsted with union back; in popular belted style; convertible collar, turn-back cuffs, and pockets.
 Price, delivered..... **5.95**

Jaunty Sweater Coat
 Colors: Purple and White (as shown), Turquoise and White, Black and White.
 Bust sizes: 36, 40, 44.
56-940 White stripes on square collar and turn-back cuffs trim this smart "EATON-MADE" All-wool Sweater Coat. Two patch pockets with tops in fancy stitch below tasseled girdle.
 Price, delivered..... **8.95**

Very Smartly Trimmed
 Colors: Mist and Turquoise (as shown), Oriental and Apricot, Strawberry and White.
 Bust sizes: 36, 40, 44.
56-943 The contrasting border in conventional design on collar and turn-back cuffs features this All-wool Sweater Coat. Lapel and front band, pull-through belt, turn-back cuff, and pocket tops show fancy stitch.
 Price, delivered..... **15.00**

All-Wool Sweater Coat
 Colors: American Beauty, Apricot and Kelly (as shown), Kelly with White and Rose, Black with White and Purple.
 Bust sizes: 36, 40, 44.
56-942 Comfortable and becoming, All-wool Sweater Coat, knit in ribbed stitch. Tuxedo collar, cuffs, pocket flaps and girdle tassel snow attractive, contrasting stripes.
 Price, delivered. **15.00**

Be Sure to state
 Size and Color
 when Ordering



56-938

56-937



56-941



56-940



56-943



56-942



56-946



56-912



56-913



56-945



56-910

For colors other than those illustrated, see descriptions below :



56-947



56-951

Smart All-Wool Pullover

(Illustrated to right)

Colors Paddy Green (as shown), Copen, Purple. Bust sizes 36, 40, 44.

56-951 Smart, warm and serviceable will you find this Pullover Sweater. It is knit of All-wool Worsted to give a striped effect, while purling forms cuffs and skirt section. Becoming Tuxedo collar has stripe in white to match its soft fluffy pom-pom. Price, delivered..... 5.95

Warm Knitted Scarf and Cap Set

Colors Copen and Gold (as shown), Cardinal and White.

56-912 Here is a moderately priced Set of wool face with cotton back that will provide welcome warmth in chilly weather. Contrasting color is used for stripes on fringed scarf and for stripes and pom-poms on the attractive cap. Scarf is about 7 ins. wide and 48 ins. long, not measuring fringe. Price..... 2.75

For Sports and General Wear

Colors Turquoise (as shown), Rose, Buff.

56-910 Delightfully soft and cosy is this Set of Brushed Wool with cotton back. It consists of unusually wide scarf finished with fringe and such a becoming Tam o' Shanter that boasts a fluffy pom-pom, and has plain band knit in elastic-ribbed stitch. Scarf is about 15 ins. wide and 64 ins. long, not measuring fringe. Price..... 4.50

Pretty All-Wool Brushed Worsted Set

Colors Rose (as shown), Copen.

56-913 When you are enjoying some Winter sport or a brisk walk in the crisp cold air, how you will appreciate the warmth and comfort of this Brushed All-wool Worsted Set. Scarf has fringed ends, and tam is finished with snugly-fitting band. Scarf is about 9 ins. wide and 50 ins. long, not measuring fringe. Price..... 3.95

All-Wool Worsted Pullover

American Beauty and Black (as shown), Copen and Light Grey, All Purple. Bust sizes 36, 40, 44.

56-946 Remarkably good value is this "EATON-MADE" Pullover Sweater of All-wool Worsted. It will so often be just the right completion for your outdoor costume, and will be worn indoors on many a cold day. Contrasting color is used as illustrated, except on the all-purple model. Price..... 4.75

Attractive in Style and Price

Colors Buff and Turquoise (as shown), Turquoise and Maize, Purple and White. Bust sizes 36, 40, 44.

56-945 Fashion looks with great favor on the fllet effect shown by the tasseled collar of this All-wool Worsted Pullover. Fancy stitch is used for upper portion and sleeves and chain stitch in double ply forms lower section and cuffs. State size and color. Price..... 4.50

All-Wool Worsted Pullover Sweater

Colors Purple (as shown), Rose, Turquoise. Bust sizes 36, 40, 44.

56-947 The becomingly shaped roll collar laced with tasseled erochet cord is a style feature of this "EATON-MADE" Pullover Sweater. This cosy model is knit in chain stitch of All-wool Worsted, and has an especial claim to favor in its moderate price. State size and color. Price, delivered..... 5.00



56-914



56-911



56-949



56-950

Be sure to state
Size and Color
desired when
ordering

Brushed All-Wool Scarf and Cap

Colors Green (as shown), Rose, Copen.

56-914 This warm Two-piece Set of Brushed All-wool Worsted will add a touch of brightness to your Winter outfit. Points on cap are caught by pompoms. Scarf tucks itself softly beneath the chin and is about 9 ins. wide and 56 ins. long, not measuring fringe. State size and color. Price..... **3.35**

Very Jaunty Two-Piece Set

Colors American Beauty and White (as shown), Copen. and White.

56-911 Very smart is the tam of this Two-piece "EATON-MADE" Set of All-wool Worsted. From beneath the pom-pom at top issues a cord from which dangle two smaller ones. Scarf wraps snugly about neck and measures about 10 ins. wide and 56 ins. long, not including fringe. State size and color. Price..... **2.75**

Warm and Pretty All-Wool Pullover

Colors Turquoise (as shown), American Beauty, Mauve. Bust sizes 36, 40, 44.

56-949 Great pleasure and comfort will you have from this All-wool Worsted Pullover Sweater that shows a fancy stripe effect on bodice and sleeves and uses plain stitch for cuffs, skirt section and collar with pom-pom. The moderate price of this "EATON-MADE" model is a point worth noting. State size and color. Price, delivered..... **5.00**

Attractive All-Wool Pullover

Colors Rose (as shown), Cadet, Black. Bust sizes 36, 40, 44.

56-950 These Pullover Sweaters very becomingly complete one's costume besides affording additional warmth. This "EATON-MADE" model is of All-wool Worsted, knit to give a striped effect. A finer stitch is used on the cuffs and tuxedo-shaped collar which is finished by pom-pom. State size and color. Price, delivered..... **5.00**

Modish Ripple Pullover Sweater

Colors American Beauty (as shown), Turquoise, Purple. Bust sizes 36, 40, 44.

56-952 There is a great vogue for the ripple pullover sweater, and this one of All-wool Worsted is obtainable in three very popular colors. A checkerboard pattern is chosen for body and sleeves, while cuffs and skirt section gathered by knitted cord to form ripples are knit in striped effect. Becoming roll collar is finished with soft pom-pom. State size and color. Price, delivered..... **7.95**



56-952



56-948

An Excellent Wool Sweater

Colors Nile and White (as shown), Rose and White, Turquoise and White. Bust sizes 36, 40, 44.

56-948 White is very effectively introduced in the pom-pom tassel and prettily shaped collar of this All-wool Worsted Pullover Sweater. It is knit in a fancy striped effect with pearl stitch at the sleeves and at the waistband where it fits snugly, thus allowing the waist to blouse. The pretty style and moderate price of this sweater will make it a popular choice. State size and color. Delivered..... **6.50**

Becoming Sweaters

For Girls and Misses

For descriptions and other colors see opposite page.

See Page 89 for descriptions and other colors obtainable.

66-955
2.95

66-954
2.50

66-956
4.75

66-964
7.50
Delivered

66-958
4.75

56-957
3.95

66-955
5.00
Delivered

66-963
5.00
Delivered

66-962
7.50
Delivered

56-961
5.75
Delivered



Moderately Priced Shawl
 Colors White, Black or Grey.
 56-100 Decidedly good value is this snug All-Wool Shawl that proves such an able protection when one feels chilly. The centre is made in the honeycomb stitch while the attractive wide border is finished by straight fringe. Sizes about 38 inches square, not measuring fringe. State color. Price..... 1.95

Serviceable All-Wool Shawl
 Colors White, Black or Grey.
 56-101 You will have great comfort out of this cosy All-Wool Shawl which has centre in honeycomb stitch. The border is knit in a pretty design, while straight fringe completes an inexpensive model. Size about 42 ins. square, not measuring fringe. State color. Price..... 2.50

Comfy Soft Wool Cloud

Colors White, Navy or Cardinal
 56-960 Just think how warm and cosy this All-Wool Cloud would be draped over the head and around the neck. It is knit in a ribbed effect, and is finished with tassels. It is about 7 ins. wide and 64 ins. long, not measuring tassels. State color. Price..... 75c

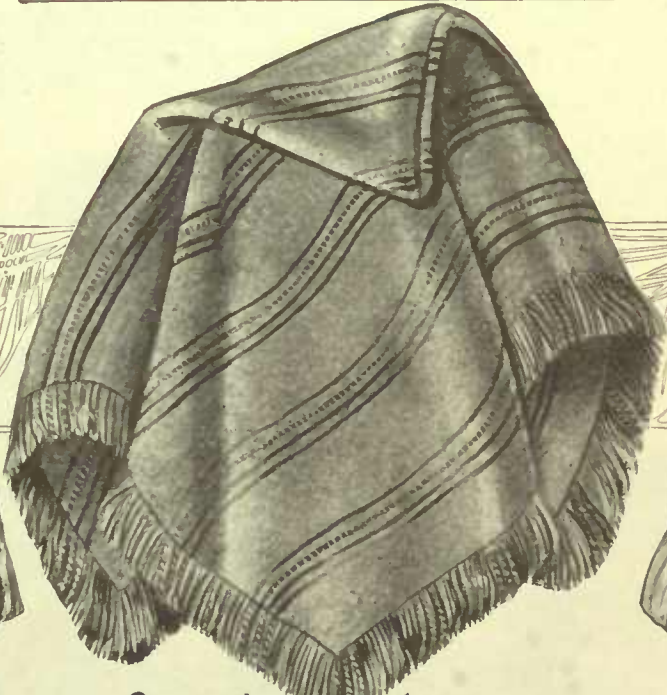

All-Wool With Knitted Fringe

Colors White, Grey or Black.
 56-102 Here is a comfortable All-Wool Shawl to throw about the shoulders when the air is cool. A knotted fringe finishes the wide border that surrounds the centre, which is knit in honeycomb stitch in a fancy pattern. Size about 48 ins. square, not measuring fringe. State color. Price..... 3.50

Cosy and Large

Colors Grey or Brown.
 56-104 If one wishes a large Comfy Shawl that will liberally wrap about one's shoulders, here is just the thing. The material is a durable heavy wool and cotton cloth that shows stripes in harmonizing tones and twisted fringe is an appropriate finish. Size about 64 ins. square, not measuring fringe. State color. Price, delivered..... 5.00

An Attractive Design

Color White.
 56-103 What an acceptable and useful gift this big, warm All-wool Shawl would make! It is knit in a honeycomb stitch and has effective border finished by knotted fringe. Size about 52 ins. square, not measuring fringe. Price, delivered.. 5.50

Descriptions of Misses' and Girls' Sweaters on Page 88

Colors Navy and Cardinal (as shown), Cardinal and Navy. Sizes 6, 8, 10 years.

56-954 Marked at a very low price is this girl's Belted Sweater Coat. It is knit of cotton and wool yarn, and will prove warm and durable. Roll collar may be fastened close up to neck. State size and color. Price..... 2.50

Colors Blue and White (as shown), Rose and White. Sizes 6, 8, 10 years.

56-956 How pleased a little girl will be with this warm All-Wool Worsted Sweater showing fancy striped effect. Plain weave fashions belt, cuffs and also collar, that is trimmed with white stripes. State size and color. Price..... 4.75

Colors Oriental Blue and Maize (as shown), Cardinal and White. Sizes 6, 8, 10 years.

56-958 Pull-over sweaters like this girl's model of All-Wool Worsted are in great favor. Modish collar in plain weave uses contrasting color for stripes, and same hue appears also in pom-pom. State size and color. Price..... 4.75

Turquoise and White (as shown), American Beauty and White. Sizes 12, 14, 16 years.

56-962 The Sweater Coat which is almost indispensable to the modern Miss, is here shown knitted of soft All-Wool Worsted. It has two pockets, tasseled girdle and is smartly trimmed with rows of white. State size and color. Price, delivered... 7.50

American Beauty and Apricot, Turquoise and Buff, Buff and Turquoise. Sizes 12, 14, 16 years.

56-964 The charm of the new ripple sweater is shown by this Misses' Slip-over model of All-Wool Worsted. It is knit in faint stripe effect with checkerboard design on skirt. Tasseled cord at cuffs and neck. State size and color. Price, delivered..... 7.50

Colors Cardinal (as shown), Navy. Sizes 6, 8, 10 years.

56-955 Here is splendid value in a girl's Sweater Coat of Cotton and Wool, with brushed finish. Plain weave is used for convertible collar, buttoned band on front, cuffs, pocket and tasseled sash. State size and color. Price..... 2.95

Colors Rose and White (as shown), Turquoise and Grey. Sizes 6, 8, 10 years.

56-957 Dainty shell stitch edges the collar of this girl's All-Wool Worsted Sweater, completed by pom-pom. The top has fancy stitch, while cuffs and lower part are knit double thickness in a plain stitch. State size and color. Price..... 3.95

Colors American Beauty and White (as shown), Belgian Blue and White. Sizes 12, 14, 16 years.

56-961 Knit of soft All-Wool Worsted in a novel striped effect is this Misses' Warm Sweater. It has all-round belt, useful pocket and square collar showing white stripes. State size and color. Price, delivered..... 5.75

Colors Mist and Turquoise (as shown), American Beauty and Jade, Buff and Turquoise. Sizes 12, 14, 16 years.

56-963 This Misses' All-Wool Slip-over Sweater, knit in striped effect, will smartly complete a costume. The cuffs, bottom and modish circular collar have contrasting colored bands. State size and color. Price, delivered... 5.00

Colors Peacock and Rose (as shown), American Beauty and Turquoise. Sizes 8, 10, 12, 14, 16 years.

56-965 Knit of All-Wool Worsted in a fancy stitch is this girl's Pull-over with its contrasting pom-pom at neck and miniature ones dangling from cord at side. Stripes trim collar, cuffs and waist. State size and color. Price, delivered. 5.00



Simply-Fitted Spencer

Colors: Copen, Rose, Black, White.
Bust sizes: 36, 40, 44.

56-902 When it is just chilly enough to demand a light wrap this fine Brushed All-wool Spencer will be so handy to slip on either indoors or under a coat. The cuffs are knit in ribbed stitch and crocheted cord adjusts the waist size, while buttons close the front. State size and color. Price..... **2.75**

Smart and Cosy

Colors: Black, Rose, Copen.
Bust sizes: 36, 40, 44.

56-905 Warm and attractive is this closely-fitting Spencer, knit of good quality all-wool in fancy stitch. The edging is rather unusual with its open-work pattern. Pearl buttons close the front and crocheted cord with pompons adjusts the waist size. State size and color. Price..... **3.50**

Prettily Trimmed

Colors: Pink and Grey, Grey and Purple, Purple and Grey.
Bust sizes: 36, 40, 44.

56-904 Sleeves that terminate just above the elbow has this comfortable Hand-Crocheted Spencer, of all-wool. Alternating rows of shell stitching in harmonizing and self shades compose the collar finished with a bow of ribbon, the border on sleeves, and pointed lower edge. State size and color. Price..... **3.00**

Serviceable Wool Spencer

Colors: Black, Navy, Grey.
Bust sizes: 36, 40, 44.

56-903 This little All-wool Spencer is so neatly fitting it can be worn underneath a coat with comfort, besides being a cosy wrap for indoors. It has buttoned front, ribbed cuffs and crocheted cord adjusting the waist size, and is very moderately priced. State size and color. Price..... **2.85**

Be sure to state size and color desired when ordering.



**Warmly-Knit Spencer
In a Pretty Style**

Colors: Black, Navy, Grey.
Bust sizes: 36, 40, 44.

56-907 Made in coat style is this "EATON-MADE" Spencer, knit with English worsted face and cotton back. A closer rib makes waist and cuffs fit snugly. It is slightly open at hips and shows a fancy stitch at neck, buttoned front and lower edge. This is a snug "all-over" style that will give warmth and comfort. State size and color. Price..... **3.95**

**A Charming Spencer
Crocheted in Fancy Stitch**

Colors: White and Sky, White and Rose, White and Black, Black and White.
Sizes: 36, 40, 44.

56-900 Effective shade of contrasting wool scallops the edge of this All-wool Spencer, hand crocheted in a fancy stitch. It is also worked in and out on the rever collar and border of this handy little jacket that ties in front with ribbon. Just the thing to slip on when the evenings are cool. State size and color. Price..... **2.50**

**Effectively Crocheted
In Dainty Colors**

Colors: White and Hedio, White and Sky, Black and White, Grey and Purple.
Bust sizes: 36, 40, 44.

56-901 Hand crocheted is this soft All-wool Spencer which owes its attractiveness not only to the effective stitch in which it is worked, but also to the becoming colors used. A harmonizing shade is introduced in the border and collar and a ribbon ties the front of this prettily-shaped Spencer. State size and color. Price..... **2.75**

**Can Be Worn as a
Light Sport Sweater**

Colors: Purple, Mist, Black.
Bust sizes: 36, 40, 44.

56-906 The coat style of this sturdy All-wool Spencer gives it a dual mission, it being equally ready to serve as a light sport sweater or for wear underneath a coat. It is neatly finished around the neck down buttoned front and on cuffs. State size and color. Price..... **3.50**



56-805



Inexpensive

Colors Black, Navy.

56-803 Considering the smart style and the fact that it is fashioned of All-wool Serge, this "EATON-MADE" Skirt is moderately priced indeed. Tucks and buttons are effectively applied on the pocket flaps and belt, and the skirt is shirred at the top. Table of sizes below. **State size and color. Price, delivered..... 6.95**



Silk-Faced Poplin
Color Black Only.

56-235 Silk-faced Poplin develops this attractive "EATON-MADE" Skirt. It is shirred on to a neatly-fitting yoke, and the set-in pockets show frills at the opening, and are finished with button-trimmed flaps. Table of sizes below. **Be sure and state size when ordering. Delivered. 7.50**



All-Wool Serge
Colors Navy, Black.

56-804 The panels at the three-gore All-wool Serge Skirt hang loosely from the waist, and are trimmed with tassels and stitching in an attractive design. This "EATON-MADE" Skirt is gathered in the back, and has all-round buttoned belt. Table of sizes below. **Price, delivered..... 8.75**



56-236

Attractive Taffeta Silk

Colors Black or Navy.

56-236 Particularly useful is a Taffeta Silk Skirt for it may be appropriately worn with either a simple or an elaborate blouse. This delightful "EATON-MADE" model is softly gathered beneath all-round belt, and is made interesting by two pleated pieces arranged in cascade effect at sides of button-trimmed front. Table of sizes below. **State size and color. Delivered..... 9.90**



Two Smart Styles for Small Women

All-Wool Serge For the Small Woman

Colors Black, Navy.

Sizes 22, 23, 24, 25, 26, 27 ins. Choice of front lengths 35, 37, 39 ins.

56-807 Tiny tucks and buttons are two of the season's smart trimmings for a skirt. On this "EATON-MADE" model of All-wool Serge, in sizes for the small woman, tucks in rows of three are arranged on the pockets and around the skirt. The good-looking buttons appear on pockets and close the belt that encircles the gathered back. **State size and color. Price, delivered..... 8.95**

A Smart Serge For the Small Woman

Colors Black or Navy.

Sizes 22, 23, 24, 25, 26, 27 ins. Choice of front lengths 35, 37, 39 ins.

56-806 Very trim is this "EATON-MADE" model of All-wool Serge in small women's sizes, that owes much of its smartness to tucks and buttons. The buttons appear on pocket flaps and close the belt that covers the shirring at top and tucks appear at intervals below the belt. **State size and color. Price, delivered..... 9.00**

Measure length of skirt from bottom edge of inner waistband straight down the front to length desired. Make no allowance for high waistline.

Sizes for Five Upper Figures
Waistbands 22, 23, 24, 25, 26, 27, 28, 29 ins. Choice of front lengths 35, 37, 39 ins.



All-Wool Serge

(Illustrated to the extreme right)

Colors Black, Navy.

56-290 Pockets tend to give the fashionable distended hip-line to this modish three-gore "EATON-MADE" Skirt of serviceable All-wool Serge. They are trimmed with buttons and braid which outlines opening and continues to where shirring commences at waistline. Braid bound belt fastens with two buttons. State size and color. Price, delivered... **8.50**

Donegal Pattern Tweed

(Illustrated to right)

Colors Grey Mixture, Brown Mixture.

56-808 Here is a jaunty three-gore 'EATON-MADE' Skirt of durable Wool and Cotton Tweed in Donegal pattern, very inexpensively priced. A single smoked pearl button is placed on inset pockets which contributes to its well-tailored appearance. Back is gathered and crossed by a pointed belt which buttons at front. State size and color. Price, delivered..... **7.95**



Serviceable All-Wool Serge

Colors Black or Navy.

56-292 Fabrics have come and gone, yet All-wool Serge still has a prominent place so far as skirts are concerned. A soft, fine quality develops this attractive "EATON-MADE" model fashioned on trim, becoming lines. Ornamental as well as useful are the inset pockets with their openings marked by irregular shaped pieces trimmed with braid and buttons. The belt, too, beneath which slight fullness is shirred, also shows braid. State size and color. Price, delivered..... **10.00**

All-Wool Tussah Smartly Designed

Color Black Only.

56-306 The modish All-wool Tussah with its subdued silky sheen softly adapts itself to the graceful style of this appealing Skirt. Pockets are especially interesting, being set in beneath a panel which has turn-back corner and bottom gathered beneath a row of buttons. Shirring topped by a trim belt controls the slight fullness on this "EATON-MADE" model which, being of black, would be correct for mourning wear. State size. Price, delivered..... **10.50**



56-305 Soft All-wool Serge trimmed with military braid makes a very smart combination as shown by this three-gore "EATON-MADE" Skirt. Buttons mark inset pockets and braid trimmed section of belt. Back is slightly shirred. State size and color. Price, delivered..... **9.00**

56-810 Pleating, so popular this season when used on skirts, is often developed of All-wool Serge as on this belted "EATON-MADE" model. Front is laid in box pleats and surrounded by side pleats. State size and color. Price, delivered..... **9.45**

56-291 All-wool Serge a splendid quality used for this stylish three-gore "EATON-MADE" Skirt. Buttons and braid play an important part on unique openings of inset pockets. Back is gathered beneath belt with button-trimmed front section. State size and color. Price, delivered..... **10.00**

Table of Sizes for these Skirts

Waistbands	22, 23, 24, 25, 26, 27, 28, 29 Ins.
Choice of front lengths	35, 37, 39 Ins.

How to Measure
Measure length of skirt from bottom edge of inner waistband straight down front to length desired. Make no allowance for high waistline.

Silvertone Velour

(Illustrated to Extreme Left)

Colors Wine or Brown.

56-238 Materials for Fall and Winter skirts must be smart looking and warm, so Wool and Cotton Silvertone Velour was chosen for this three-gore "EATON-MADE" model. Two-tone novelty buttons are placed on double flaps of inset pockets which are a very attractive and convenient feature. They are also used on tucked belt beneath which back is shirred. See sizes below. **State size and color.** Price, delivered.. **11.50**

**All-Wool
Worsted
Jersey**

(Illustrated to Left)

Colors Navy, Taupe, Brown.

56-237 All-wool Worsted Jersey Cloth is quite sufficient in itself, so this "EATON-MADE" model is very simply trimmed. The trimming consists of smoked pearl buttons on tucked flaps of inset pockets; and similar button marks front of belt that tops shirring responsible for slight graceful fullness. See sizes below. **State color and size.** Price, delivered..... **10.95**

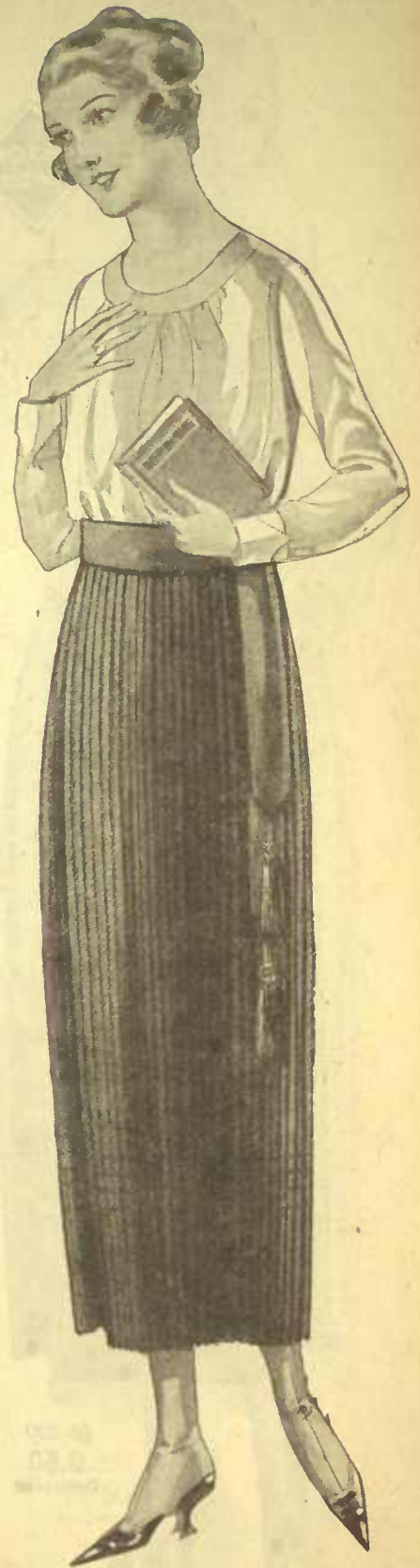

**Very Trim and Smart
All-Wool Poplin**

Colors Black, Navy.

**Accordion Pleated
All-Wool Serge**

Colors Black or Navy.

56-401 An exceptionally fine quality of All-wool Poplin fashions this desirable model, the long, straight lines of which are becoming to almost any type of figure. The inset pockets are emphasized by flaps showing buttons on upper section and tucks on lower. The back, with rows of shirring at waistline, fastens beneath full-length tuck at centre. Button-trimmed belt of this three-gore "EATON-MADE" model also closes at back. See sizes below. **State size and color.** Price, delivered..... **15.00**

56-809 Accordion pleating is responsible for the charm of this appealing model of All-wool Serge. This style of skirt is very much in vogue, one of its attractions is that it tends to give the figure a slight, youthful appearance. A narrow girdle loops at the side of this "EATON-MADE" model, with tassels dangling from its ends. See sizes below. **State size and color.** Price, delivered..... **13.50**



66-238

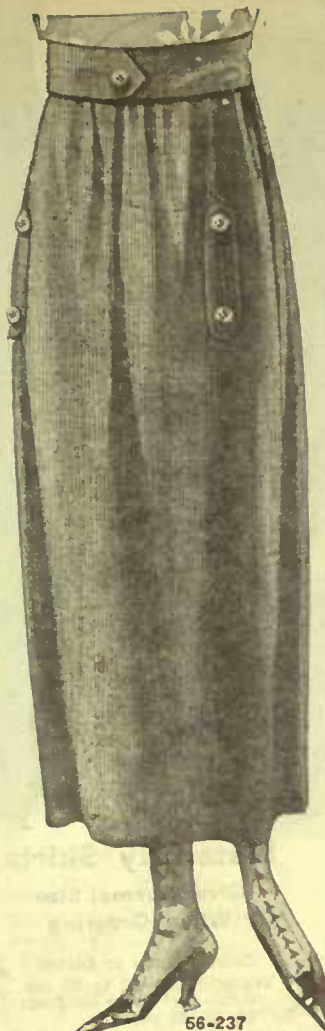

56-237

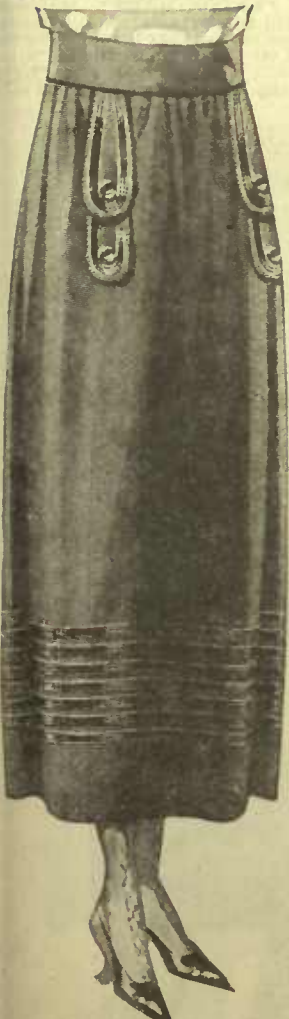

Colors Black or Navy.

56-307 Rows of braid marked at centre back by buttons encircle the lower edge of this very attractive skirt of lovely soft All-wool Gabardine. Tabs which conceal openings of inset pockets are similarly trimmed and belt tops shirring. See sizes to right. **State color and size.** Price, delivered..... **14.00**

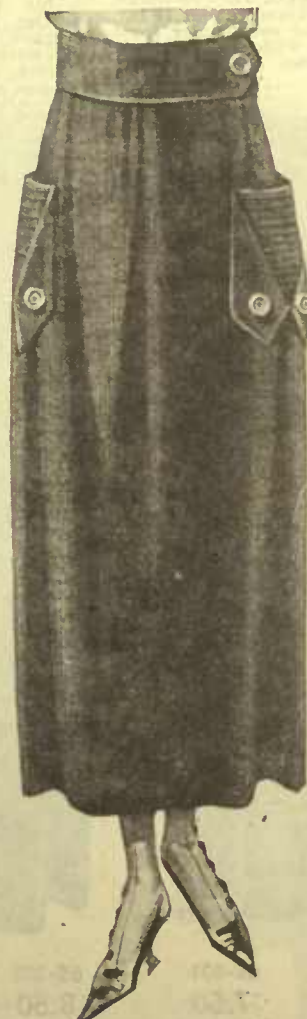

Colors Brown Mixtures, Blue Mixtures.

56-150 Very swagger is this Skirt of the fashionable Heather Jersey Cloth. Rows of stitching are displayed on trim patch pocket with shaped button-trimmed pieces at sides. This "EATON-MADE" model fastens at back beneath tuck. Shirring is arranged beneath belt. See sizes to right. **State size and color.** Price, delivered **10.95**



Colors Brown, Black and Purple; Peacock, Black and Mahogany; Dark Olive, Black and Blue.

56-239 This very stylish Skirt pleases Fashion by being developed of All-wool Velour showing an attractive plaid pattern. Patch pockets have a pointed tab with simulated buttonhole and smoked pearl buttons like those on belt that tops shirring. Price, delivered..... **11.50**

How to Measure

Measure length of skirt from bottom edge of inner waistband straight down the front to length desired. Make no allowance for high waistline.

Table of Sizes for these Skirts

Waistbands 22, 23, 24, 25, 26, 27, 28, 29 ins. Choice of front lengths 35, 37, 39 ins.

Extra Size and Maternity Skirts



56-230
9.50
Delivered

56-231
10.73
Delivered

Extra Size All-Wool Serge

Colors: Black and Navy.

56-230 On this becoming extra size Skirt of All-wool Serge, buttons trim pleats that give front panel effect and tucks and buttoned inset pockets are noted on side gores. The back of this four-gore "EATON-MADE" model is gathered beneath all-round belt that buttons in front. Sizes to right. State size and color. Price, delivered..... **9.50**

Serviceable Extra Size Skirt

(Illustrated to Extreme Right)

Colors: Navy or Black.

56-303 Smartly simple is the style of this extra size "EATON-MADE" skirt of good quality All-wool Serge. The fashionable trimmings of braid are arranged as illustrated, and this five-gore model has back gathered beneath attractive belt showing two-button trimmed points. Sizes to right. Price, delivered..... **8.50**

Taffeta Silk in Large Sizes

Color: Black only.

56-231 Soft Taffeta Silk fashions this smart lightweight Skirt, made on long lines so desirable for the large woman. Illustration shows the attractive effect of pleats and curved button-trimmed finish on front. This three-gore "EATON-MADE" model has gathered back and an all-round belt with pointed button-trimmed front section. Sizes to right. State size. Price, delivered..... **10.73**

Comfortable for Large Women

(Illustrated to Right)

Colors: Navy or Black.

56-801 The woman above the average size will find this All-wool Serge "EATON-MADE" Skirt eminently satisfactory. It is cut in five gores and its long lines are emphasized by full length pleats outlining front panel. Openings of inset pockets show buttons at top and bottom, and back is gathered beneath all-round belt. Sizes to right. Delivered **7.50**



Maternity Skirts

Give Normal Size
When Ordering

Colors: Navy or Black.
Waistbands—22 to 29 ins.
Choice of front lengths:
35, 37, 39 inches.

56-308 Maternity Skirt of All-wool Serge. Waistband extends about 10 ins. by means of hooks and eyes under front panel that fastens with ribbon ties. "EATON-MADE." Give normal size. Delivered..... **8.95**

56-293 All-wool Serge fashions this "EATON-MADE" Maternity Skirt. It will comfortably conform to figure, for waistband that is topped by front edge is gathered on elastic and extends 10 inches above. Give normal size when ordering. Price, delivered.. **7.95**

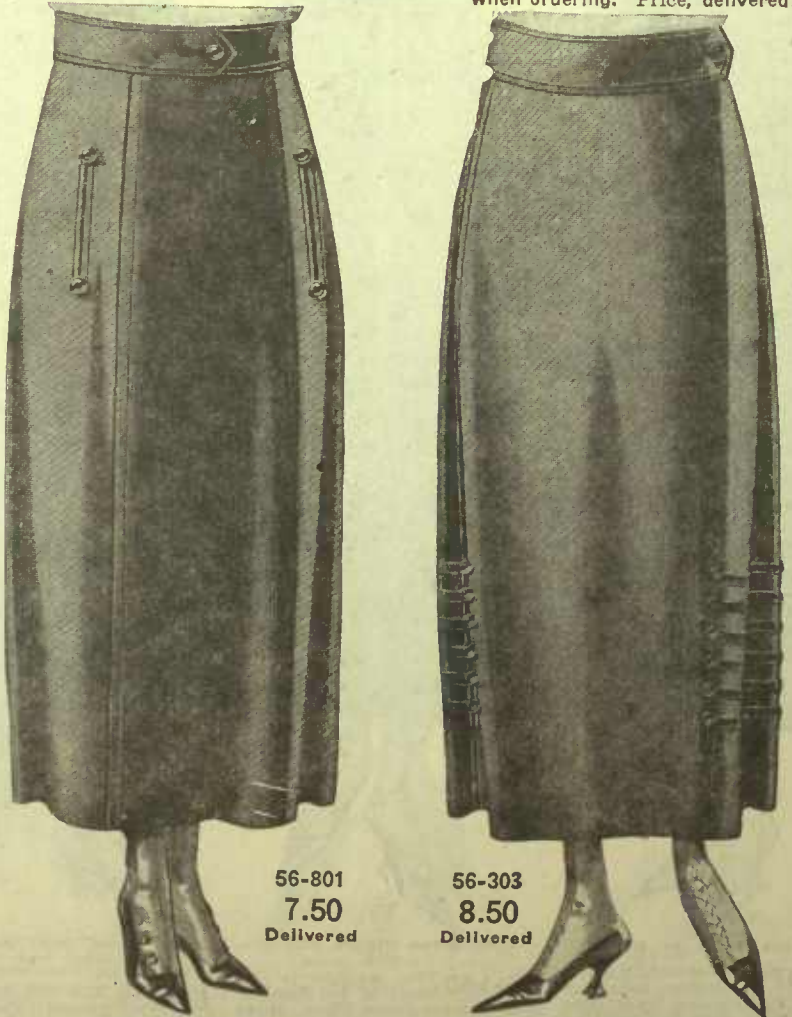

56-801
7.50
Delivered

56-303
8.50
Delivered

Sizes in Extra Size Skirts:
Waistbands—28, 30, 32, 34, 36, 38, 40 inches.
Choice of front lengths—37, 39, 41 inches.

Measure length of skirt from bottom edge of inner waistband straight down front to length desired. Make no allowance for high waistline.

Smart Skirts in Extra Sizes



All-Wool Gabardine for the Large Figure
Colors: Black and Navy

56-304 Fashionable All-wool Gabardine extra-size seven-gore skirt. Back is gathered beneath all-round belt. Buttons trim side panels and curved pieces at top. "EATON-MADE." Sizes below. Price, delivered..... **12.50**



All-Wool Tussah in the Large Sizes
Color: Black only.

56-232 Attractive extra-size Skirt of All-wool Tussah that has a delightful silky sheen. Front features pleats giving panel effect, and trimmings of stitching and buttons. All-round belt covers gathers at back. "EATON-MADE." Sizes below. Delivered **10.00**

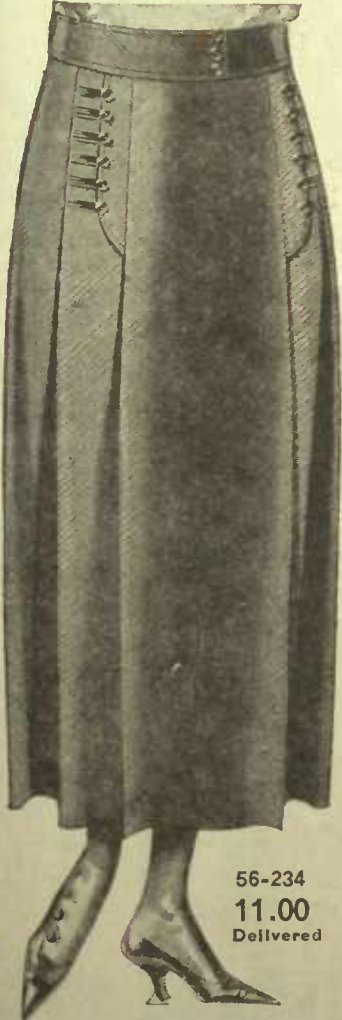

56-234
11.00
Delivered



56-400
11.50
Delivered



56-802
10.00
Delivered



56-233
12.50
Delivered

For the Large Woman

Colors: Black or Navy.

56-802 Excellent value is this All-wool Serge Skirt, correctly proportioned for the woman above average size. Ample fullness is provided by pleats set in below smoothly fitting panels that are trimmed with rows of braid caught at centre with buttons. Back of this five-gore "EATON-MADE" model is gathered beneath all-round belt. State size and color. Sizes to left. Price, delivered.... **10.00**

Modish Extra Size Skirt

Colors: Navy or Black.

56-233 Long straight lines, so becoming to large women, characterize this extra size skirt of All-wool Botany Serge. Three full-length tucks extend down either side of front, while buttons trim flaps that mark openings of inset pockets. Cut in four gores is this belted "EATON-MADE" model that has gathered back. Sizes to left. Price, delivered..... **12.50**

Becoming Extra Size Serge

(Illustrated to left)
Color: Black only.

56-400 A fine service-giving quality of All-wool Serge is chosen for this extra size skirt. It is "EATON-MADE," so good workmanship is assured. Fullness at back is gathered beneath all-round belt and sides of this five-gore model feature four-pointed tabs made of military braid. Sizes to left. State size. Price, delivered..... **11.50**

Stylish Serge in Extra Size

(Illustrated to extreme left)
Colors: Black or Navy.

56-234 If you are above the average size you will appreciate the style and comfort of this five-gore "EATON-MADE" Skirt of All-wool Serge. Back is gathered beneath button-trimmed, all-round belt, while front is made interesting by pleats, rows of braid, and curved pieces showing buttons. Sizes to left. State size and color. Price, delivered..... **11.00**

Measure length of skirt from bottom edge of inner waistband, straight down front to length desired. Make no allowance for high waistline.

Table of Sizes for These Skirts.
Waistbands: 28, 30, 32, 34, 36, 38, 40 inches.
Choice of front lengths: 37, 39, 41 inches.

Stylish Designs and Materials For Women, Misses and Juniors



In Sateen for Juniors

Colors Black, Green, Copen.
Lengths 27, 29, 31 ins.

56-517 Very inexpensive is this Junior Misses' "EATON-MADE" Petticoat of a dependable quality of Sateen. It is encircled by tucks just above the frill, also showing tucks. Waistband is adjustable up to 26 ins. by means of tape draw. State size and color. Price..... 1.25



Junior Misses' Sizes

Colors Black, Rose.
Lengths 27, 29, 31 ins.

56-518 Here is a sturdy Cotton Moreen Petticoat to fit the youthful figure of the junior miss. It is "EATON-MADE" and has a flounce pleated at intervals, while draw string makes waistband adjustable up to 26 ins. State size and color. Price..... 1.35

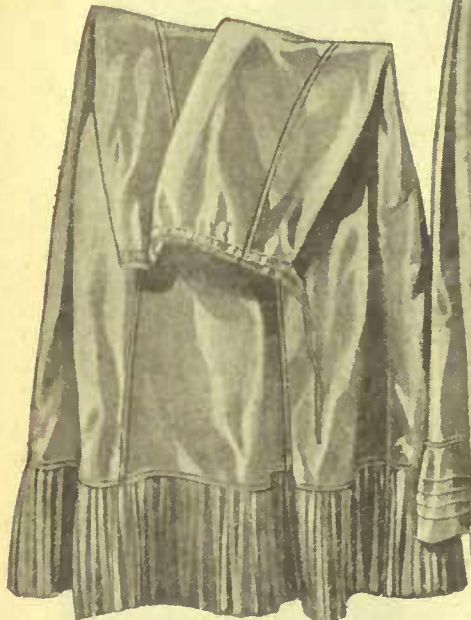

Misses' Cotton Taffeta

Colors Black, Green.
Lengths 32, 34, 36 ins.

56-520 This Misses' Cotton Taffeta Petticoat will wear well. The attractive flounce of this "EATON-MADE" model is laid in knife pleats. Waistband may be extended to 26 ins. by tape draw. State size and color. Price..... 1.59



Flannelette Lined, for Misses

Color Black Only. Lengths 32, 34, 36 ins.

56-523 One may be assured of comfort when they wear this Misses' "EATON-MADE" model of Sateen, warmly lined with soft fleecy flannelette. Deep gathered flounce is centred by fine rows of stitching. Tape draw string adjusts waist size up to 26 ins. State size. Price..... 2.60



Misses' Petticoat

Colors Black, Rose, Copen.
Lengths 32, 34, 36 ins.

56-519 Sateen, which bears such an enviable reputation for its serviceability is used for this Misses' "EATON-MADE" Petticoat. Flounce that is gathered softly onto lower edge shows four rows of fine tucking. Tape draw is run through casing at waistband making it adjustable up to 26 ins. State size and color. Price..... 1.45

Black Sateen

Color Black Only.
Lengths 32, 34, 36 ins.

56-521 An effective scalloped and embroidered flounce is the special feature of this Black Sateen Petticoat that comes in Misses' sizes. The material is of a good firm quality, and being "EATON-MADE" good workmanship is assured. Waistband may be extended to 26 ins. by tape draw. State size. Price..... 2.00

Moreen Petticoat

Color Black Only.
Lengths 32, 34, 36 ins.

56-522 Both tucked and pleated is the frill that finishes the bottom of this serviceable "EATON-MADE" Petticoat of cotton moreen. The waistband may be adjusted up to 26 ins. by tape run through casing. This Misses' desirable model is dependable in every respect. State size. Price..... 1.90

Women's Sateen Petticoat

Colors Black, Navy, Green, Purple.
Lengths 35, 37, 39 ins.

56-524 Being of Sateen, there is no doubt as to the serviceability of this Woman's attractive Petticoat. This "EATON-MADE" model comes in a range of colors as above, and is trimmed with stitching and tucks on the wide flounce. Waistband extends to 29 ins. on tape draw. Price..... 1.50

A Model For Women

Colors Black, Purple, Green.
Lengths 35, 37, 39 ins.

56-525 Crisp Cotton Taffeta, with its lustrous finish, fashions this "EATON-MADE" model for women. A frill is gathered at lower edge of the deep flounce which is tucked. Tape draw makes waist size adjustable up to 29 ins. State size and color. Price..... 1.95



Modish Petticoats

All of Excellent Value



FLANNELETTE
LINED

Flannelette Lined

Color Black Only. Lengths 35, 37, 39 Ins.
56-529 Cosiness itself is this Sateen lined with Flannelette. Sateen flounce is rimmed with pin tucks and groups of pleats, and is finished with frill. Tape draw adjusts waist size up to 29 ins. State length. Price..... 2.85



Inexpensive

Colors Black, Navy. Lengths 35, 37, 39 Ins.
56-526 Note the low price of this Cotton Moreen Petticoat that is "EATON-MADE". Rows of stitching and two pin tucks trim accordion pleated flounce. Waistband may be adjusted up to 29 ins. by its tape draw. State length and color. Price..... 2.00



Service-Giving Moreen

Color Black Only. Lengths 35, 37, 39 Ins.
56-528 Scalloped and embroidered is the flounce of this moderately priced "EATON-MADE" Petticoat. The material is Black Cotton Moreen that gives splendid service, and tape draw adjusts waist size up to 29 ins. State length. Price..... 2.35



Two New "Hip-Fit" Petticoats

Sturdy Sateen

Color Black Only. Lengths 35, 37, 39 Ins.
56-527 Lustrous Sateen is used for this "EATON-MADE" Petticoat that can be relied upon to wear well. It is finished with scalloped flounce showing effective embroidered design. Tape is run through waistband that extends to 29 ins. State length. Price..... 2.25



Soft Silk Jersey

(Illustrated above.)
Colors Navy, Green, Rose, Black.
Lengths 35, 37, 39 Ins.

56-533 How you will enjoy wearing this delightful Petticoat of soft service-giving Silk Jersey. Deep accordion-pleated flounce is trimmed with pleated Taffeta Silk frill that is cut in Van Dyke points. This "EATON-MADE" model, obtainable in four popular colors, has elastic waistband that extends to 29 ins., and fastens with hook and eye. State length and color. Price, delivered.. 10.00

Durable Moirette

(Illustrated above.)
Color Black Only.
Waistband 22 to 29 Ins. Choice of front lengths 35, 37, 39 ins.

56-531 The "Hip-Fit" model is a newcomer among petticoats that is sure to be well received, for it is skillfully cut to fit smoothly over the hips and so avoids the slightest suggestion of bulkiness. This "Hip-Fit" "EATON-MADE" Petticoat of Moirette has pleated flounce trimmed with stitching, and the waistband buttons at side. State size. Price, delivered..... 5.00

"Hip-Fit" Model

(Illustrated above.)
Colors Black, Purple, Navy.
Waistbands 22 to 29 Ins. Choice of front lengths 35, 37, 39 Ins.

56-534 Developed of very serviceable quality Sateen is this new "Hip-Fit" Petticoat above that is "EATON-MADE". It is expertly fashioned to follow the lines of the figure and fit very neatly over the hips. Waistband buttons at side, and the tuck-trimmed flounce is finished with knife pleated frills. State size and color. Price..... 2.35

Moire Poplin Petticoat

Colors Purple, Green, Black.
Lengths 35, 37, 39 Ins.

56-530 Fashioned of good-wearing Moire Cotton Poplin is this "EATON-MADE" Petticoat that may be had in three desirable colors. Deep flounce is knife pleated and the waist size is adjusted up to 29 ins. by means of tape draw. State length and color. Price..... 2.95

Shot Taffeta Silk

Colors Rose and Green, Blue and Green, Purple and Green.
Lengths 35, 37, 39 Ins.

56-532 A soft, satisfactory quality of Shot Taffeta Silk develops this attractive "EATON-MADE" Petticoat that is such good value. Flounce trimmed with pin tucks continues on below accordion-pleated ruffle. Waistband that extends to 29 ins. is gathered on elastic. State length and color. Price, delivered..... 5.85



Extra Size

Petticoats



Extra Size Sateen Petticoat

Colors Black, Purple, Green. Lengths 36, 38, 40 ins.
56-535 Sateen of a heavy quality is used for this inexpensive "EATON-MADE" Petticoat designed to give comfort and service to the large woman. The wide flounce is finished with frill showing pleating in sections. Tape draw makes waistband adjustable up to 35 ins. State size and color. Price..... 1.95



Extra Size in Farmer's Satin

Color Black Only. Lengths 36, 38, 40 ins.
56-539 An accordion-pleated flounce completes this "EATON-MADE" Petticoat developed of the well-known Farmer's Satin. It comes in sizes to fit the woman of ample proportions and has waistband adjustable up to 35 ins. on tape draw. State size. Price..... 2.95



Inexpensive Petticoat

Colors Black, Purple. Lengths 36, 38, 40 ins.
56-536 Marked at a low price is this Cotton Taffeta Petticoat that comes in the larger sizes. It is "EATON-MADE" and has a fluted frill and waistband adjustable by tape draw up to 35 ins. State size and color. Price..... 1.95



For the Large Woman

Color Black Only. Lengths 36, 38, 40 ins.
56-538 Specially proportioned to avoid any unnecessary bulkiness is this Extra Size "EATON-MADE" Petticoat of Black Sateen. The flounce is prettily embroidered and the waistband adjustable by a tape draw up to 35 ins. State size. Price..... 2.50



Serviceable Moreen Petticoat

Colors Black, Navy. Lengths 36, 38, 40 ins.
56-537 Noted for its good wearing qualities is Eaton Moreen, the material that develops this "EATON-MADE" Petticoat. It comes in extra sizes and has an accordion-pleated flounce that shows frilling and tiny tucks attractively introduced. A tape draw adjusts the waistband up to 35 ins. State size and color. Price..... 2.25

Moire Poplin Model

Colors Black, Purple, Green. Lengths 36, 38, 40 ins.

56-540 Very popular are Moire Cotton Poplin Petticoats, for they combine serviceability with a pleasing appearance. This Extra Size "EATON-MADE" model, developed of a good quality has tucked bottom which is finished with a pleated frill. Waist size may be extended to 35 ins. on tape draw. State size and color. Price..... 3.50

Moirette Petticoat

Colors Black, Navy, Purple. Lengths 36, 38, 40 ins.

56-542 Sturdy Moirette has been used in this case to fashion an attractive "EATON-MADE" Petticoat for the woman who wears large sizes. On the flounce groups of pleats placed at intervals have a pleasing effect. Tape draw adjusts waistband up to 35 ins. State size and color. Price, delivered..... 5.00



Flannelette-Lined Moreen Petticoat

Color Black Only. Lengths 36, 38, 40 ins.
56-541 Warmth is secured by an interlining of flannelette on this "EATON-MADE" Petticoat of durable Black Cotton Moreen, that is specially designed for the large woman. The flounce has a pleated frill and the waistband is adjusted by a tape draw up to 35 ins. State size. Price..... 3.35

Comfort and serviceability are assured the wearer of extra size garments, no matter which petticoat she chooses from this page.



84-992
8.50
Delivered

Smart All-Wool Serge

Colors Navy or Black.

Here is a modish well-made skirt of fine All-wool Serge. It has two deep smartly designed patch pockets tucked all the way up showing turn-back pieces with button-trimmed points. Tucks add interest to the bottom of this Misses' "EATON-MADE" Skirt which is shirred beneath buttoned belt. Width around bottom about 54 ins. Sizes to right. State size and color. Price, delivered..... 8.50

Measure length of skirt from bottom edge of inner waistband straight down the front to length desired. Make no allowance for high waistline.

Extra Good Value

Colors Navy or Black.

84-995 Straight and slim of line is this Misses' inexpensive "EATON-MADE" 3-gore Skirt of All-wool Serge. Inset pockets have shaped braid-bound openings with buttons like those on two-piece belt. Back is slightly shirred. Width around bottom about 54 ins. Sizes to right. State size and color. Extra good value. Price, delivered..... 5.50

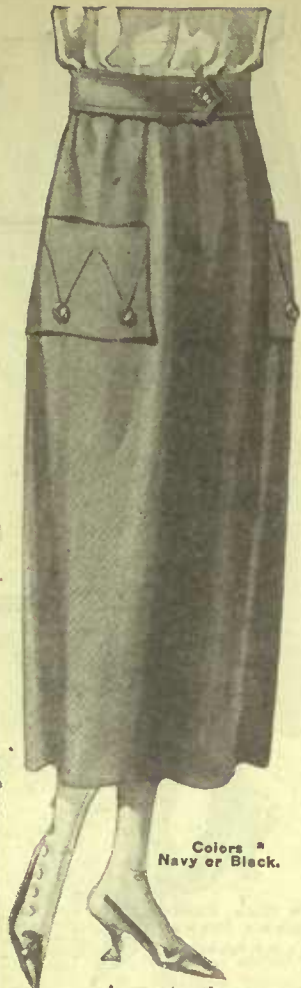

Colors Navy or Black.

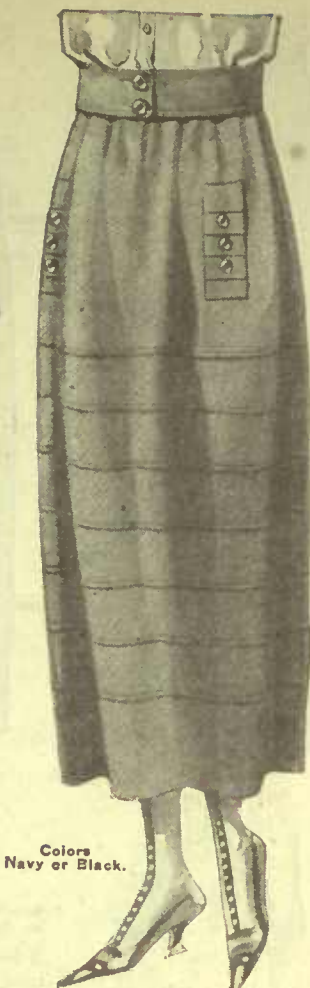

Colors Navy or Black.



Colors Navy or Black.

84-997 A neat three-gored Skirt for Misses' "EATON-MADE" of a good quality Cotton and Wool Serge. It has attractive pockets showing buttons and tucks, and is slightly gathered beneath all-round button-trimmed belt. Width around bottom about 54 ins. Sizes below. State size and color. Price, delivered..... 5.00

84-991 Tucks play a very important part on this Misses' "EATON-MADE" model of All-wool Serge. They encircle lower part, and with buttons trim inset pockets. Shirring is topped by buttoned belt. Width around bottom about 54 ins. Sizes below. State size and color. Price, delivered..... 6.95

84-994 Soft All-wool Serge develops this Misses' fashionable Pleated Skirt. Box pleat at front is surrounded by side pleats and belt is button-trimmed. Sizes below. State size and color. Price, delivered..... 6.75



84-995

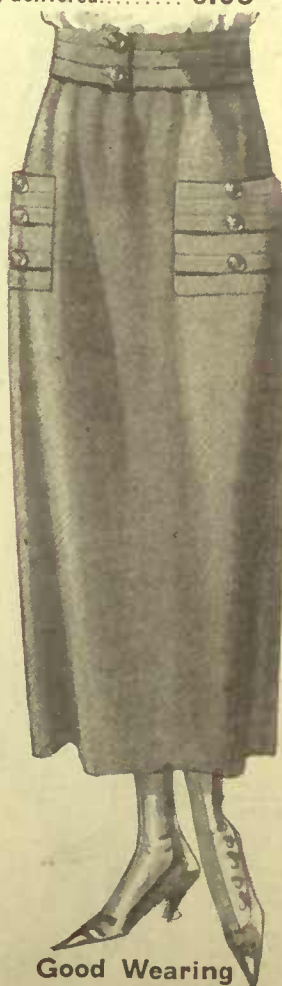

Good Wearing
Colors Navy or Black.

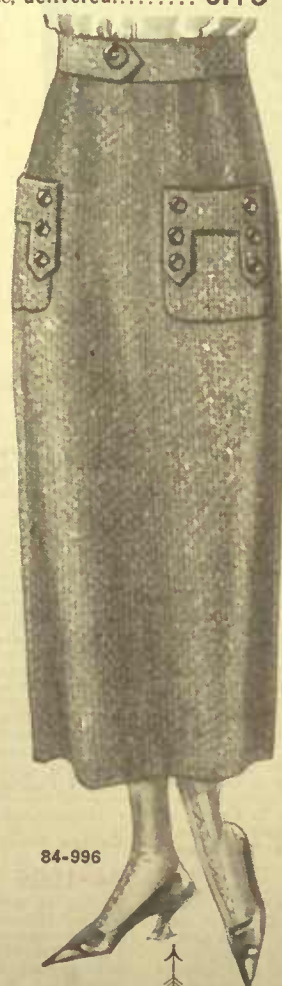

84-996

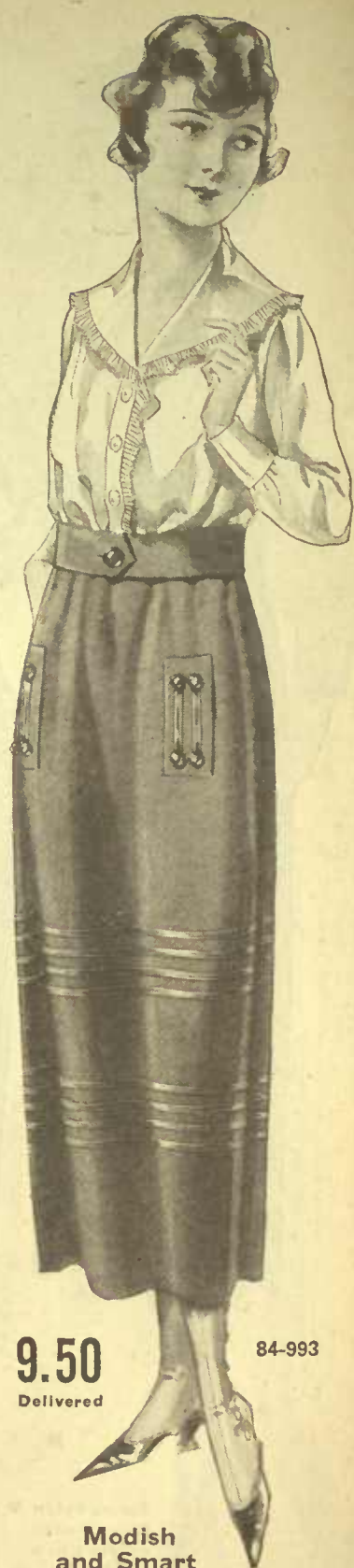

9.50
Delivered

84-993

Modish and Smart

Colors Navy or Black.

84-993 When a skirt is developed of fine All-wool Serge and its trimmings consist of braid and buttons, its smartness is assured. With this Misses' 2-gored "EATON-MADE" model, braid, with buttons at either end, is used on openings of inset pockets, and in groups of four completes its adornment. Slight fullness is shirred beneath pointed belt which fastens with button. Width around bottom about 54 ins. Sizes below. State size and color. Price, delivered..... 9.50

Table of Sizes

Waistbands 23, 24, 25, 26 ins. Choice of front lengths 31, 33, 36, 37 ins. with any waistband. Also 27-inch waistband with choice of front lengths 31, 33, 35 ins. only.

Strong Tweed

Colors Grey or Brown Mixture.

84-996 Extremely useful is this Tweed Skirt, made of gathered sturdy wool and cotton in Donegal pattern, with gathered back. The unique pocket flaps have buttons, diminutives of the one that trims the belt. Width around bottom about 54 ins. Sizes above. State size and color. Price, delivered..... 5.75

84-990 The mainstay of many a wardrobe is a trim Skirt such as this Misses' "EATON-MADE" one of All-wool Serge cut in three gores. Buttons and tucks have a smart effect on pockets and belt topping rows of shirring. Width around bottom about 54 ins. Sizes to right. State size and color. Price, delivered..... 5.95



Colors Pekin Blue, Taupe or Rookie Brown.

Colors Blue or Brown Plaid with Overcheck.

84-1004 No doubt All-wool Jersey Cloth owes very much of its popularity to the ease with which it adapts itself to the various modes. It develops this misses' three-gored "EATON-MADE" skirt with the fashionable tucking forming squares at bottom. Four very decorative novelty buttons are arranged on openings of inset pockets and slight fullness is shirred beneath pointed belt. Width at bottom about 54 ins. Sizes to right. State size and color. Delivered..... **10.00**

84-1007 Plaid Skirts are very much according to the mode this season, and small wonder when one considers their extreme smartness. This slightly gathered "EATON-MADE" Skirt is fashioned of a fine All-wool Plaid with an effective overcheck. The pockets have turned-up flaps with smoked pearl button-trimmed points which correspond with those on two-piece belt. Width at bottom about 54 ins. Sizes to right. State size and color. Price, delivered..... **11.50**

(Ill'st'd to Extreme Right) Colors Rookie Brown, Taupe or Pekin Blue.

(Illustrated in Centre) Colors Taupe, Rookie Brown or Joffre Blue.

(Illustrated to Right) Colors Navy or Black.

84-1001 The patch pockets are interesting features of this Misses' "EATON-MADE" Skirt of All-wool Jersey Cloth. They have finely tucked inset centred by a button-trimmed strap. The belt which extends around the gathered waistline is also tucked. Width at bottom about 54 ins. Sizes to right. Price, delivered.. **7.50**

84-1003 This Misses' attractive "EATON-MADE" Skirt of All-wool Jersey Cloth has tucked down back and is trimmed very effectively with buttons and stitching. They are arranged at front of two-piece belt and on smartly cut pockets. Shirring controls slight fullness. Width at bottom about 54 ins. Sizes to right. State size and color. Price, delivered.. **9.50**

84-1006 A Lustrous Silk-faced Poplin is very successful in the fashioning of this Misses' smart, inexpensive "EATON-MADE" Skirt. self-covered ornaments are suspended from tabs at front which are trimmed just below the all-round yoke with buttons. Slight fullness is achieved by rows of shirring. Width at bottom about 54 ins. Sizes to right. Price, delivered.. **6.95**



Colors Navy or Black.

84-1005 Fashion is partial to accordion pleating. This misses' "EATON-MADE" model of fine soft all-wool Serge has narrow tasseled belt which encircles waist and knots gracefully at front. Sizes below. Price, delivered..... **8.95**



Pekin Blue, Sand or Rookie Brown

84-1002 A touch of harmonizing color is introduced on this Misses' modish All-wool Jersey Cloth model, by tucked pieces crossed by button-trimmed tabs. Fine tucks encircle this "EATON-MADE" Skirt near hem, and are emphasized at sides by self-covered buttons. Shirring controls slight fullness. Width at bottom about 54 ins. Sizes below. Price, delivered... **8.95**



Blue or Medium Grey Plaid with Overcheck.

84-1008 For fabric achieve the jaunty air of All-wool Plaid slightly gathered "EATON-MADE" Skirt it appears with an attractive over-check. Set-pockets are crossed by a curved t showing simulated button-hole and smoked pearl button like that on belt. Width at bottom about 54 ins. Size below. State size and color. Price, delivered..... **10.00**



84-1006



84-1003



84-1001

Measure length of skirt from bottom edge of inner waistband straight down the front to length desired. Make no allowance for high waistline.

Table of Sizes for These Skirts
Waistbands 23, 24, 25, 26 Ins. Choice of front lengths 31, 33, 35, 37 Ins. with any waistband. Also 27-inch waistband with choice of front lengths 31, 33, 35 Ins. only.



Black or Navy.

84-1012 A delightful fully soft All-wool Gabardine fashions this Misses' distinctive "EATON-MADE" Skirt, showing buttons on full-length tuck at back. Braid and buttons trim inset pockets beneath flaps, also front section of two-piece belt that tops shirring. Width about 54 ins. Sizes below. Price, delivered..... **10.75**

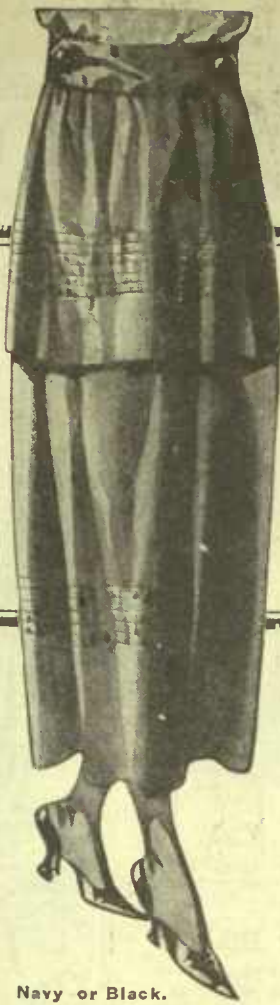

Navy or Black.

84-1011 A Silk Skirt combined with a pretty blouse forms a costume suitable for many occasions. This Misses' slightly gathered "EATON-MADE" model is fashioned of silk Taffeta, trimmed with tucks as illustrated, and self-covered buttons on the two-piece girdle. Width about 60 ins. Sizes below. Price, delivered... **11.82**

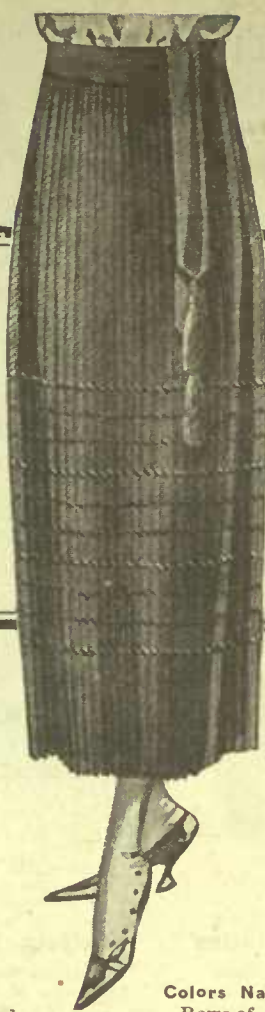

Colors Navy or Black.

84-1018 Rows of stitching and narrow braid encircle at various intervals this Accordion-pleated "EATON-MADE" Skirt of All-wool Serge, and the whole effect is decidedly fascinating. The narrow girdle loops at the sides with tassels at the ends. Sizes below. State size and color. Delivered..... **11.50**



Colors Navy or Black.

84-1013 Military braid, seven rows of it, trim the lower part of this smart skirt of fine All-wool Botany Serge. Embroidered arrowheads mark inset pockets which impart a trim tailored air. Rows of shirring beneath belt control slight fullness. Width about 54 ins. Sizes to left. State size and color. Price, delivered..... **12.50**

Colors Black or Navy.

84-1016 Embroidery in a conventional design forms a very effective border on this Misses' "EATON-MADE" Skirt of Fine All-wool Serge. A pleat extends down the centre of the gathered back, while buttons trim the belt and pocket flaps. Width about 54 ins. Sizes to left. State size and color. Price, delivered... **13.75**



84-1014



84-1017



84-1015

Gabardine

(Illustrated to Left)

Colors Black or Navy.

84-1015 Tucks form tiny diamond shapes on the pocket flaps and large ones around the bottom of this Misses' slightly gathered "EATON-MADE" Skirt of good quality All-wool Gabardine, which is well tailored, has narrow belt trimmed with two rows of tucks. Width about 54 ins. Sizes to left. State size and color. Delivered..... **10.00**

Novel Pockets

(Illustrated in Centre)

Colors Navy or Black.

84-1017 Pockets are rather novel on this Misses' Skirt of fine quality All-wool Serge as the button-trimmed flaps fall below the openings that end in arrowheads. Smoked pearl buttons also appear on the uniquely shaped all-round belt that extends over the gathered back. Width about 54 ins. Sizes to left. State size and color. Delivered..... **10.00**

Daintily Tucked

(Illustrated to Extreme Left)

Colors Navy or Black.

84-1014 All-wool Serge fashions this Misses' daintily tucked and button-trimmed Skirt that is "EATON-MADE". The tucked sections at back and front are emphasized by tiny self-covered buttons. The inset pockets are smartly cut and fullness is gathered beneath buttoned belt. Width about 54 ins. Sizes to left. State size and color. Delivered..... **9.50**

TABLED SIZES FOR THESE SKIRTS
Waistbands 23, 24, 25, 26 inches.
Choice of front lengths 31, 33, 35, 37 inches with any waistband. Also 27-inch waistband with choice of front lengths 31, 33, 35 ins. only.

Measure length of skirt from bottom edge of inner waistband straight down the front to length desired. Make no allowance for high waistline.

Charming Examples
of the New Modes

Fashion's Favorites
in Popular Fabrics



Stylish Model

Colors White and Copen, All White,
White and Rose.

Bust sizes 34, 36, 38, 40, 42, 44.

78-502 A pleated frill forms a very pretty finish for the round neck and three-quarter sleeves of this dainty, inexpensive "EATON-MADE" Blouse of fine Cotton Velle. Two crocheted balls are linked together at the neck and buttons close the sides, while tucks trim the front and band. **State size and color.**

Price... **3.35**



Tricolette Monkey Blouse

Colors Navy, French Blue, Rose.
Bust sizes 34, 36, 38, 40, 42, 44.

78-202 The Monkey Blouse is a modish innovation that has attracted much interest this year because of its extreme smartness. It is developed of Tricolette in this "EATON-MADE" model with elbow sleeves. An artistic motif of chenille and silk floss in harmonizing tints is embroidered on the front. Ties of the material appear on the front of the round neck and self-covered buttons at the sides. **State size and color.**

Price, delivered... **11.00**



Taffeta Silk Blouse

Colors Navy and Black.
Bust sizes 34, 36, 38, 40, 42, 44.

78-602 When as in this case an overblouse is fashioned of Taffeta Silk and trims itself with crisp little pleated ruffles, heads and chenille, its smartness is assured. The pleating trims sleeves, as illustrated, and sides, from whence a sash extends that ties at buttoned back. The beads dangle from how at neck and together with chenille trim hemstitched band at bottom, the whole forming a very pleasing effect. **State size and color.**

Delivered... **12.00**



Very Charming

Colors Peach, White, Flesh.
Bust sizes 34, 36, 38, 40, 42, 44, 46.

78-402 The soft loveliness of the filmy Silk Georgette Crepe and the clever design worked in contrasting silk floss are responsible for the charm of this pretty Blouse. Shoulders, armholes and cuffs are hemstitched, while fastening is effected beneath pleat at side. Elastic waistband. **State size and color.**

Price, delivered... **9.50**

**Concerning the New Waists
and Blouses**

A most interesting variety of modes and materials is here assembled for your selection—fascinating new monkey blouses, smart over-blouses and casaques, dainty creations for the special occasion, pretty lingerie waists, trim tailored models, attractive smocks and comfortable middies, each possessing their own individual charm.

Good looks and long service are common characteristics of the simpler and less expensive models; while the more elaborate ones, whether of filmy Georgette, soft Crepe-de-chine, shimmering Taffeta, lustrous Tricolette, or the ever-popular Habutai, are made still more fascinating by trimmings which follow the vogue in the use of beads, pleatings and hand embroidery, often worked into color effects that are novel and decidedly attractive.



Silk Crepe-de-Chine

Colors Navy, Taupe or Sand with contrasting and all Black.
Bust sizes 34, 36, 38, 40, 42, 44.

78-302 Artistic is the embroidery in conventional design which shows up admirably against the heavy quality Silk Crepe-de-Chine which develops this modish Casaque. It trims shoulders and continues to edge of kimona sleeves and forms the side border at lace edge of this "EATON-MADE" model. Two covered buttons and loops close the tiny opening at front, while tasseled fibre silk girdle is drawn through loops at side. **State size and color.**

Price, delivered... **12.00**

Silk Georgette Crepe

Colors White, Flesh, Navy.
Bust sizes 34, 38, 38, 40, 42, 44, 48.

78-002 Very attractive is the sketchy design in which the contrasting colored beads are embroidered on the neck and band of this Silk Georgette Crepe Waist. This band ends in a sash at the side showing loops of beads dangling in the same way as they do on the three-quarter-length sleeves. The buttons at the neck conceal the domes that close the front opening of this "EATON-MADE" Blouse. **State size and color.**

Price, delivered... **10.00**



Moderately Priced
Well-Made Waists

Attractive in Style
and Materials



78-003



78-503

Jap Silk Blouse

Color White Only.
Bust sizes 34, 36, 38, 40, 42, 44, 46.

78-403 Good quality Jap Silk fashions this washable "EATON-MADE" Blouse that is cut in a trim simple style. Tucks descend down each side of the buttoned front, and a black silk bow with picot-edged ends is placed on the V-shaped neck. The tuxedo-shaped collar and turn-back cuffs are made of a double thickness of the material, which gives an added firmness. State size. Price..... **4.50**

Wash Silk Waist

Colors Black, White, Malze or Flesh.
Bust sizes 34, 36, 38, 40, 42, 44, 46.

78-303 Medium and small tucks are almost wholly responsible for the trimming of this appealing Jap Silk Blouse. A pointed turn-back piece, showing three buttons, tops the vest at side of which closing is effected. Armholes and cuffs are hemstitched, while elastic makes waistband fit neatly. A desirable feature of this waist is that it launders most satisfactorily. State size and color. Price..... **3.95**

Crepe-de-Chine

Colors White with White and Blue Beads; Flash with Copan; Black with Black.
Bust sizes 34, 36, 38, 40, 42, 44, 46.

78-003 Beads and embroidery are worked by hand in an effective pattern on the front of this dainty "EATON-MADE" Silk Crepe-de-Chine Blouse. Collar lies gracefully about neck, and deep cuffs show hemstitching in pointed design. Waistband is gathered on elastic. Price, delivered..... **5.75**

Inexpensive

Colors Pink, Sky, Malze and Navy.
Bust sizes 34, 36, 38, 40, 42, 44, 46.

78-503 This smartly simple English-made Blouse, which represents such excellent value, is fashioned of a beautifully fine quality of colored Cotton Voile. Pockets are uniquely placed at bottom of hemstitched panel. Collar, yepers and pointed turn-back sections on buttoned cuffs are also hemstitched. State size and color. Price..... **2.50**

This Shantung Silk Blouse is Serviceable

Color Natural Only.
Bust sizes 34, 36, 38, 40, 42, 44, 46.

78-203 Noted for its good wearing qualities is Shantung Silk; and it has also another praiseworthy attribute, it launders so easily and well. Fashioned in a tailored style is this particular waist with trim collar and narrow stitched-back piece on cuffs. The front buttons, and a useful patch pocket is placed on the left side. One or two of these will be a serviceable addition to your wardrobe. State size. Price..... **3.35**

A Charming White Voile Waist

2.75

And It's Moderately Priced

Color White Only.
Bust sizes 34, 36, 38, 40, 42, 44, 46.

78-603 You will be delighted with this fine White Voile Waist which is so charmingly designed and so moderately priced. The embroidery on the front of this "EATON-MADE" Blouse is very artistic with a floral pattern at the top and a conventional one below. A frill, lace-edged like the buttoned front and prettily shaped collar, is hemstitched to the sleeves, and they in turn are hemstitched at the armholes. State size. Price..... **2.75**

Desirable Voile Overblouse

Color White Only.
Bust sizes 34, 36, 38, 40, 42, 44, 46.

78-703 This fine Cotton Voile Overblouse combines the attractive with the practical, as it is fashioned in a very becoming style and will launder well. Hand embroidery in the darning stitch is worked into a sketchy design on the front, and hemstitching joins the cuffs, sleeves and neck-piece, which is square in front and round in back. A fibre silk cord with tassels ties in front. State size. Price..... **3.95**



78-703



78-603



Paillette Silk

Colors Navy or Black.
Bust sizes 34, 36, 38, 40, 42, 44, 46.

78-604 The illustration gives a splendid idea of the smartly simple style of this "EATON-MADE" Waist. But to fully realize its charm, picture it in the shimmering Paillette Silk with vest of white shadow lace. This vest, that is trimmed with silk-covered buttons and bound with the silk, closes at side, and linked buttons hold lapels together. Collar, that is square-shaped at back, is trimmed, like turn-back finish on cuffs, with hemstitching. Elastic waistband completes this most desirable model. **State size and color.** Price, delivered..... **6.95**

Swiss Embroidered Voile

Color White Only.
Bust sizes 34, 36, 38, 40, 42, 44, 46.

78-304 The front of this White Cotton Voile Waist is Swiss embroidery, and so skilfully was it done that it can scarcely be distinguished from hand work. Lace edges the turn-back cuffs and collar, that is pointed at back and follows the V-shaped neckline in front. It is trimmed with buttons like those that fasten and adorn hemstitched pleats on shoulder. This charming model, so appealing in style and material, buttons under one of the pleats that give panel effect to front. **State size.** Price..... **3.95**

Smart and Inexpensive

Color White Only.
Bust sizes 34, 36, 38, 40, 42, 44, 46.

78-804 You certainly will be delighted with this White Lawn Waist, priced so invitingly at \$1.69. Especially stylish and becoming is the long roll collar that, trimmed with pin tucks and edged with lace, covers the side closing. Tucks and hemstitching also adorn the vest that has lace-edged turn-back top, while deep cuffs finish sleeves. This "EATON-MADE" waist, that can so easily be kept fresh and crisp-looking, will be a very welcome addition to your wardrobe. **State size.** Price..... **1.69**

Embroidered Silk

Color Natural Only.
Bust sizes 34, 36, 38, 40, 42, 44, 46.

78-404 Extremely useful and durable will you find this "EATON-MADE" Blouse of good quality Shantung Silk, that adds to its attractiveness by exhibiting hand embroidery in green and rose silk floss on the front. Cleverly-cut collar may be worn low, or high as shown in small inset, and hemstitching trims cuffs. Elastic is run through waistband to make it fit comfortably. The fact that Shantung Silk launders very successfully is a practical point worth considering. **State size.** Price..... **3.50**



Washable Habutai

Colors White, Flesh, Maize, Navy, Black.
Bust sizes 34, 36, 38, 40, 42, 44, 46.

78-204 Habutai Silk fashioned in a tailored style like this smart "EATON-MADE" Waist, proves doubly attractive when one learns it launders well. Tiny tucks in rows of five descend from the shoulder, and narrow turn-back cuffs finish the sleeves. Buttons effect closing, and a double thickness of the silk forms the trim collar, while the waistband is elastic-run. This blouse is moderately priced, which is quite a consideration when one wishes a silk blouse. **State size and color.** Price..... **3.95**

Attractive Voile

Color White Only.
Bust sizes 34, 36, 38, 40, 42, 44, 46.

78-504 White Cotton Voile makes a very serviceable waist, and the one illustrated here is fashioned in a becoming style. The embroidery is very prettily worked in the front with a sprinkling of eyelet work. Hemstitching finishes the narrow turn-back cuffs and joins the pretty lace on the collar and square neck to the voile. The waist fastens on the shoulder and down side under one of the pleats that trim the front. **State size.** Price..... **2.95**

Silk Crepe-de-Chine

Colors Flesh, White, Peach, Navy.
Bust sizes 34, 36, 38, 40, 42, 44, 46.

78-704 Harmonizing colors are hand-worked in the darning-stitch embroidery into an artistic design on the front panel of this good quality Silk Crepe-de-Chine Blouse. Buttons appear on the front pleats, that give a panel effect, and on one side close the waist. The narrow turn-back cuffs are of a double thickness of silk, like the prettily shaped collar. This pretty blouse shows excellent workmanship, which is a very important item to be considered. **State size and color.** Price, delivered..... **6.95**

Inexpensive Voile

Color White Only.
Bust sizes 34, 36, 38, 40, 42, 44, 46.

78-004 The collar of this fine White Cotton Voile Waist is cut in a pretty shape, and finished around the edge by dainty lace. The front is embroidered in an effective pattern, and fastens with buttons. Hemstitching appears on either side of the closing, and also on the cuffs of this "EATON-MADE" model. A smart blouse like this one proves very satisfactory, as it launders so easily and well. **State size.** Price..... **2.35**



Black Sateen

Color Black Only.

Bust sizes 34, 36, 38, 40, 42, 44, 46.

78-605 For the woman who from choice or necessity wears black, here is a serviceable "EATON-MADE" Waist of sturdy Sateen. Tiny tucks are arranged at either side of the buttoned opening. Deep cuffs are buttoned, while the collar may be worn open or buttoned trimly beneath the chin as shown in small inset. State Size.

Price..... 2.50

Silk Crepe-de-Chine

Colors White, Flesh, Sand, Navy, Black.
Bust sizes 34, 36, 38, 40, 42, 44, 46.

78-305 Silk Crepe-de-Chine, which develops many a modish waist this season, is used in an exceptionally good quality for this dainty Blouse. It is prettily trimmed with hand embroidery in silk floss and beads and fastens beneath one of tucks. Hemstitching appears on collar, shoulder, yoke and sleeves, and also encloses buttons placed at neckline. Elastic through casing at waist.

Price, delivered..... 6.95

Tailored Habutai Silk

Colors White, Flesh, Maize and Black.
Bust sizes 34, 36, 38, 40, 42, 44, 46.

78-805 Smartly cut on trim tailored lines is this Blouse of the soft, washable Habutai Silk. Three buttons trim collar where it joins revers, while box pleats that extend from shallow shoulder yoke appear at front. Sleeves have shaped turn-back pieces at wrists, and elastic waistband ensures neat fitting beneath one's skirt. State color and size.

Price..... 3.95

Simple and Effective

Colors Copen, Rose, Flesh, Helle.
Bust sizes 34, 36, 38, 40, 42, 44, 46.

78-405 This pretty Blouse of fine Cotton Voile comes in an attractive range of colors. Hemstitching is its chief adornment and is shown on collar and deep cuffs. It is next noted at top of vest embroidered in pretty contrasting shade. This delightful "EATON-MADE" model, which will wash and do up most satisfactorily, fastens beneath one of pleats. Price.... 2.95



A Very Trim Blouse

Colors White and Peach, Flesh and Copen, Sand and Navy, Copen and Sand.
Bust sizes 34, 36, 38, 40, 42, 44, 46.

78-705 A good quality material, as in this "EATON-MADE" Waist of Silk Crepe-de-Chine, is an important item, both for its appearance and the service it renders. The trimming consists of hemstitching on the cuffs and collar, with tiny buttons and attractive machine embroidery as illustrated on the front panel. The waist buttons on shoulders and invisibly down the side. Price, delivered..... 7.50

An Appealing Waist

Colors White Only.

Bust sizes 34, 36, 38, 40, 42, 44, 46.

78-205 Pretty lace edges the turn-back cuffs, collar and front opening of this charming Cotton Voile Waist. The embroidery is artistically worked in a spray design. Two large pearl buttons close the front, which on one side is hemstitched like the armholes and cuffs. Elastic run is the waistband on this "EATON-MADE" model. State size.

Price..... 3.35

Inexpensive Voile

Color White Only.

Bust sizes 34, 36, 38, 40, 42, 44, 46.

78-505 Very daintily trimmed is this fine washable Cotton Voile Waist, which buttons down front, showing silk ribbon bow at the neck. Hemstitching appears on the front and shoulders and along with fine lace is used on the collar and stitched cuffs. Embroidered motifs and tucks further enhance this "EATON-MADE" Waist. State size.

Price..... 2.95

Moderately Priced

Color White Only.

Bust sizes 34, 36, 38, 40, 42, 44, 46.

78-005 Great comfort can be obtained from this fine Cotton Voile Waist, as it wears well and is easily laundered to look fresh and crisp. Additional attractions of this English-made model are the low price and the simple tailored style. Crocheted buttons fasten the front and cuffs, and a double thickness of the material forms the pretty collar. State size. Price..... 1.50



Silk Crepe-de-Chine

Colors White, Flesh, Peach.
Bust sizes 34, 36, 38, 40, 42, 44, 46.

78-406 Two graceful floral designs are hand-embroidered in contrasting silk floss on the front of this soft silk Crepe-de-Chino Blouse, Hemstitching at either side of opening, which fastens with pearl buttons, continues to where it is met by the attractively cut collar. Deep cuffs on sleeves also show hemstitching.
State size and color. Delivered..... **6.95**



A Stylish Blouse of Silk Crepe-de-Chine

Colors All Black, Navy with Sand, Sand with Navy or Flesh with Copan.
Bust sizes 34, 36, 38, 40, 42, 44, 46.

78-206 Overblouses are popular this year, not only because of their extreme smartness, but also because of the comfort and ease they afford. Heavy quality Crepe-de-Chine fashions this "EATON-MADE" slip-over model which has a narrow girdle that loops in front. Embroidery stitching in contrasting color (except on the All Black), curves into a graceful design on the round neck, three-quarter sleeves and in a wider pattern around the bottom of the tunic. State size and color. Price, delivered..... **9.50**



Moderately Priced Voile

Color White Only.
Bust sizes 34, 36, 38, 40, 42, 44, 46.

78-306 A tailored Waist is so satisfactory, especially when called upon to complete the suit skirt. This inexpensive "EATON-MADE" model is developed of cotton voile, and is smartly tucked and hemstitched down front. Good-looking pearl buttons close the front, and diminutive ones the cuffs. The Buster Brown collar is completed by a black satin ribbon bow. State size. Price..... **2.50**



An Attractive Blouse

Colors White, Flesh, Maize or Navy with contrasting Embroidery or All Black.
Bust sizes 34, 36, 38, 40, 42, 44, 46.

78-006 The front panel of this moderately-priced silk Kabe Crepe-de-Chine Waist is prettily trimmed with three motifs, hand-embroidered in contrasting color, excepting on the All Black. Hemstitching is used on the round neck and also on the shoulder from where tiny tucks descend. This pretty waist fastens at side. State size and color. Price..... **4.50**

Description of Models Shown on Page 107

Kabe Silk Crepe-de-Chine
Colors Flesh (as shown), White, Black, Maize and Navy.
Bust sizes 34, 36, 38, 40, 42, 44, 46.
78-007 Kabe Silk Crepe-de-Chine develops this "EATON-MADE" Blouse of smartly simple style. Groups of pin tucks border the three wider tucks on each side of buttoned front, and pin tucks and hemstitching trim cuffs. Collar may be worn high or low. Elastic waistband. Price, del'd. **5.00**

All-Wool Serge
Colors Navy and Red (as shown), Navy and White, Navy and Copan.
Sizes 14, 16, 18, 20 years, 40, 42, 44 Bust.
This "EATON-MADE" Blouse is of All-Wool Serge, and has a band which buttons at the sides. Collar and patch pockets are trimmed with braid, tie laces at the neck. Delivered..... **5.00**

Georgette Overblouse
Colors French Blue (as shown), Pearl Grey with Black and Coral Chanille, Navy with Black beads and American Beauty Chanille, Flesh with White beads and Copan Chanille.
Bust sizes 34, 36, 38, 40, 42, 44, 46.
78-507 A fascinating Silk Georgette Crepe Overblouse, trimmed with beads and colored chenille. Hemstitching outlines armholes, joins the band to the waist, and pleated cuffs to sleeves; tiny white buttons appear at sides. Price, delivered..... **12.00**

Charming Georgette Blouse
Apricot (as shown), Flesh and French Blue, White and Flesh, All Black.
Bust sizes 34, 36, 38, 40, 42, 44, 46.
78-307 silk floss and beads embellishes this "EATON-MADE" Silk Georgette Crepe Blouse. To further add to its attractions it features binding in contrasting colors, except on black blouse, on collar, rounded yoke and cuffs. Closes invisibly on shoulder and side, and elastic waistband. State size and color. Price, delivered..... **7.50**

Very Attractive Waist
Colors Peach (as shown), White, Flesh, Maize, All Black.
Bust sizes 34, 36, 38, 40, 42, 44, 46.
78-207 An effective motif is embroidered in contrasting color, except on the All Black, on the front panel of this Silk Crepe-de-Chine Waist. Hemstitching appears on collar, cuffs and finishes seams. Elastic-run waistband. Delivered..... **6.75**

Colored Voile in Smart Style
Colors Copan (as shown), Flesh, Maize.
Bust sizes 34, 36, 38, 40, 42, 44, 46.
78-407 Colored Cotton Voile adapts itself splendidly to the slip-over style of this model. Hand embroidery in contrasting silk floss forms modish bit effect at front that also shows pleats. The V-shaped neckline held together by ribbon tie is finished at back by rounded collar, while pearl buttons trim one shoulder pleat and effect closing on other. State size and color. Price..... **3.25**

Silk Crepe-de-Chine
Colors Maize, White, Flesh, Black.
Bust sizes 34, 36, 38, 40, 42, 44, 46.
78-907 A beautiful quality Silk Crepe-de-Chine Blouse, hand embroidered in self-colored silk floss on bodice front and back of hemstitched collar. Hemstitching also appears on cuffs, armholes, shoulders and rounded front yoke effect. Elastic waistband. Price, delivered..... **8.95**

Splendid Habutai Silk
Colors 'Sunset (as shown), Navy, All White, All Black.
Bust sizes 34, 36, 38, 40, 42, 44, 46.
This Blouse of Habutai Silk **78-707** has front trimmed with sketched hand embroidered design done in silk floss, closes with pearl buttons, which also fasten cuffs and collar when it is worn high. Elastic waistband. Price, delivered..... **5.00**

Good Looking Waist
Colors Maize (as shown), Flesh, White, Navy or All Black.
Bust sizes 34, 36, 38, 40, 42, 44, 46.
78-1107 Service-giving Silk Crepe-de-Chine develops this "EATON-MADE" Blouse which buttons invisibly down side. The front has pleats and an attractive design hand-embroidered in contrasting color, except on the All Black. Collar, cuffs and front of neck are bound with self. Elastic waistband. State size and color. Price, delivered..... **7.50**

A Delightful Blouse
Colors White (as shown), Flesh and Copan, Maize and Copan, All Black.
Bust sizes 34, 36, 38, 40, 42, 44, 46.
78-807 Silk Georgette Crepe, sheer yet durable, composes this Blouse, hand embroidered in beads and silk floss. Hemstitching is used on shoulders, armholes, sleeves and on pleats beneath one of which closing is arranged. Elastic waistband. Price, del'd. **8.50**

Very Becoming
Flesh (as shown), White, Maize, Rose
Bust sizes 34, 36, 38, 40, 42, 44, 46.
This dainty Habutai Silk **78-607** Blouse has a front trimmed with hand-embroidered spray and hemstitching which also extends across back of collar "EATON-MADE". Has turn-back cuffs, elastic-run waistband and fastens down side. Delivered..... **5.95**



Fancy Striped Voile

Colors White and Flesh.
Bust sizes 34, 36, 38, 40, 42, 44, 46, 48, 60, 62.

78-506 A very trim-looking Blouse is this one of fancy striped White Voile, cut on smartly-tailored lines. Collar lies smoothly about neck when worn open, and is just as effective buttoned beneath the chin, as illustrated by small inset. Cuffs on sleeves are finished with turn-back sections. State size and color. Price..... **2.95**

Pretty and
Becoming Waists
Fashioned
in
Attractive
Styles and
Materials



78-707
butal
silk
5.00
Delivered



78-007
Crepe-de-Chine
5.00
Delivered



78-1107
Crepe-de-Chine
7.50
Delivered

78-907
Crepe-de-Chine
8.95
Delivered



78-1007
All-Wool Serge
5.00
Delivered



78-307
Georgette
7.50
Delivered



78-407
Colored Voile
3.25



78-507
Georgette
12.00
Delivered



78-807
Georgette
8.50
Delivered



78-207
Crepe-de-Chine
6.75
Delivered



78-607
Habutal
Silk
5.95
Delivered



For descriptions and other colors
in which these waists may be
obtained, see opposite page.

*Dainty and
Charming Blouses
which Splendidly
Exemplify the
New Styles and
Popular Fabrics
of the Season*

78-208
Georgette
8.50
Delivered

78-908
Crepe-de-Chine
3.95

78-808
Crepe-de-Chine
5.50
Delivered

78-1008
Colored Voile
3.95

78-408
Crepe-de-Chine
5.95
Delivered

78-608
Crepe-de-Chine
6.95
Delivered

78-308
Crepe-de-
Chine
10.00
Delivered

78-708
Georgette
10.95
Delivered

78-008
Habutal Silk
4.50

78-508
Georgette
7.25
Delivered

78-1108
All-Wool
Jersey Cloth
8.95
Delivered

*The waists
shown on this
page may be
had in many
other beautiful
shades and
colorings.*

*See page
109 facing this
for a full color
choice and the
descriptions of
these delightful
models.*

REGULAR
AND
EXTRA
SIZES



**Smartly Fashioned Waist of
Messaline Silk**

Colors Black or Navy.
Bust sizes 34, 36, 38, 40, 42, 44, 46, 48, 50, 52.



**Pretty Habutai Silk Blouse
with Hand Embroidery**

Colors White, Flesh, Malze, Navy, All Black.
Bust sizes 34, 36, 38, 40, 42, 44, 46, 48, 50, 52.



Unusually Good Quality

Colors White, Black or Navy.
Bust sizes 34, 36, 38, 40, 42, 44, 46, 48, 50, 52.

78-009 Soft, lustrous Messaline Silk develops this "EATON-MADE" Waist, and whether you are of average size or ample proportions you will find it equally becoming. The desirable length of line is produced by pin tucks and wider tucks that appear on both sides of buttoned front. Cleverly cut collar may be worn low or buttoned high, as shown in small inset, while waistband will fit comfortably, for it is gathered on elastic. State size and color. Price, delivered..... **7.50**

78-409 This is the type of Habutai Silk Waist that is so well liked by both the large woman and her slighter sister, for it is cut on the approved simple lines, and will wear and launder so well. Hemstitching appears on collar and cuffs and gives a panel effect to front that is further adorned with silk floss hand embroidery in contrasting colors, except on black blouse. This model has elastic waistband and its popular price is an additional claim to favor. State size and color. Price, delivered..... **5.00**

78-609 You are assured of excellent service from this attractive Waist, as it is made of a beautiful heavy quality of Silk Crepe-de-Chine. As illustration shows, the buttoned front is trimmed with hemstitching and groups of pin tucks, and hemstitching is also noted on cuffs that have turnback finish. This "EATON-MADE" waist is obtainable in regular and extra sizes and can be highly recommended for its style, quality and workmanship. State size and color. Price, delivered..... **6.95**

Description of Waists on Page 108

Colors Navy (as shown), White, Flesh, Black.
Bust sizes 34, 36, 38, 40, 42, 44, 46

78-908 Exceedingly good value is this Silk Kahe Crepe-de-Chine Blouse made to a slip-over style that buttons on shoulder and has tape draw at waist. Hemstitching appears on round neck and deep cuffs, while wide tucks and pin tucks are arranged to give panel effect on front. Price..... **3.95**

Colors Copen (as shown), Flesh, Navy, All White.
Sizes 14, 16, 18, 20 years, also 40, 42, 44 bust measure.

78-1008 More popular than ever is the Overblouse, and this cotton voile model is unusually attractive. Silk floss in contrasting color, except on white blouse, is used for the hand embroidery arranged on front, neck finished with self tie, and on cuffs of three-quarter length kimono sleeves. The girle marks normal waistline. Price..... **3.95**

Colors Sand and Henna (as shown), Flesh and Light Copen, Navy and Sand, Grey and Copen, All White.
Bust sizes 34, 36, 38, 40, 42, 44, 46.

78-208 Loops of ribbon to match the effective embroidered design modishly trim neck and top of stitched cuffs of this Silk Georgette Crepe Blouse. Rows of fine tucking extend from shoulders at back and front of this slip-over model with elastic waistband. Price, delivered..... **8.50**

Colors Sand and Copen (as shown), Flesh and Copen, All White, All Navy, All Black.
Bust sizes 34, 36, 38, 40, 42, 44, 46.

78-308 Here is a charming version of the Overblouse in Silk Crepe-de-Chine, prettily embroidered and hemstitched. Piping finishes sleeves and neck, and continues down buttoned opening. This slip-over "EATON-MADE" model has the girle from which self-covered buttons are suspended. Price, delivered..... **10.00**

Colors Gray (as shown), White with White Beads and Flesh; Navy with White Beads and Red; Flesh with White Beads and Copen.
Bust sizes 34, 36, 38, 40, 42, 44, 46.

78-708 Artistic braid embroidery on front of this beautiful Silk Georgette Blouse is carried out in beads and silk floss, while self binding and oovetty buttons are noted on neckline and cuffs. Two pleats appear at back and front of this "EATON-MADE" blouse that closes invisibly at side, and has elastic waistband. Price, delivered..... **11.00**

Colors Flesh (as shown), Malze, Black, All White.
Bust sizes 34, 36, 38, 40, 42, 44, 46.

78-808 On this Silk Crepe-de-Chine Blouse the hand embroidered design is carried out in beads and silk floss in contrasting color, except on white model. Beads also encircle neck, buttons fasten shoulder and side closing is arranged beneath one of pleats that form panel. Price, delivered..... **5.50**

Colors Navy (as shown), Rookie and French Blue, Pekin Blue and Black.
Bust sizes 34, 36, 38, 40, 42, 44.

78-1108 A splendid heavy quality of this smart warm Smock. The three motifs are worked in wool which, in blanket stitch, edges neck and buttoned front. This "EATON-MADE" model fastens on shoulder and has modish tie girle. Price, delivered..... **8.95**

Colors Flesh (as shown), White, Rose, Navy.
Bust sizes 34, 36, 38, 40, 42, 44, 46.

78-408 This Blouse is smartly fashioned of Silk Crepe-de-Chine. Has a Buster Brown collar, finished with black ribbon bow, and is hand embroidered with silk floss in contrasting color except on the white blouse. Wide hemstitched centre pleats fasten with pearl buttons. Price, delivered..... **5.95**

Colors French Blue (as shown), White, Flesh or Pearl Gray.
Bust sizes 34, 36, 38, 40, 42, 44, 46.

78-508 Hand embroidery and beading are worked in contrasting colors are worked into an artistic design on the front of this charming Silk Georgette Crepe Blouse. Black ribbon velvet with bow trims the round neck and sleeves. Fastens down the back and has elastic run waistband. Price, delivered..... **7.25**

Colors Rose (as shown), Flesh and White, All White, All Black.
Bust sizes 34, 36, 38, 40, 42, 44, 46.

78-608 The smart tuxedo-shaped collar prettily hand embroidered, is introduced on this desirable Waist of good quality Silk Crepe-de-Chine. Buttons trim the pleats that edge vest, closing the waist at one side. Price, delivered..... **6.95**

Colors Flesh (as shown), White, Malze, Black or Navy.
Bust sizes 34, 36, 38, 40, 42, 44, 46.

78-008 A tailored Blouse, when it will button right up to the neck, and has tiny pin tucks and hemstitching on the front, is very stylish. This Habutai Silk "EATON-MADE" model fulfills all these requirements with the addition of tiny buttons on the hemstitching and elastic run waistband. Price..... **4.50**



Inexpensive Blouse of Pique

Color White Only.
Bust sizes 34, 36, 38, 40, 42, 44, 46, 48, 50, 52.

78-309 The trim appearance of this Blouse of strong White Pique will appeal to women of all sizes, and the fact that it will launder so quickly and easily is a further attraction. Collar may be worn turned back to form revers or buttoned high at the neck, and a handy feature is the button-trimmed pocket. If you are seeking a tailored style wash blouse at a moderate price this one will surely please you. State size. Price..... **2.00**



Lustre Waist in Becoming Style

Colors Black or Navy.
Bust sizes 34, 36, 38, 40, 42, 44, 46, 48, 50, 52.

78-509 Decidedly good value is this "EATON-MADE" Waist of Cotton Lustre that wears splendidly and sheds the dust so readily. Groups of pin tucks are a pleasing trimming and self-covered buttons fasten cuffs, front and collar when it is worn high, as shown in small inset. This blouse, made in regular and extra sizes, may be had in Navy or Black and is very suitable for mourning wear in the latter color. Price..... **3.75**



Silk Crepe-de-Chine

Colors Pearl Grey, White, Flesh, Peach.
Bust sizes 34, 36, 38, 40, 42, 44, 46.

78-010 Beads and silk floss hand embroidery in beautiful harmonizing shades are daintily applied to this "EATON-MADE" Blouse of good quality Silk Crepe-de-Chine. Contrasting color binds neck, collar, shoulders and curved button-trimmed hemstitched cuffs. Fastening is effected beneath tuck at side. State size and color. Price, delivered... **8.50**



This Blouse is a Special Value

Color White Only. Bust sizes 34, 36, 38, 40, 42, 44, 46.

78-410 One can hardly have too many Wash Blouses, especially when you can procure one such as this model of fine White Lawn at the very low price quoted. Lace edges the attractively shaped collar, while hemstitching on revers extends down either side of buttoned front. Four groups of narrow tucks complete the trimming of this "EATON-MADE" Blouse, the simple style of which makes laundering an easy matter. State size. Price... **1.59**



Smart Colored Voile Overblouse

Colors Navy, Copen. Sizes 14, 16, 18, 20 years. Also 40, 42, 44 bust measur

78-710 Colored Cotton Voile is receiving a great deal of attention where smart overblouses are concerned. In an attractive floral pattern it is used for this becoming "EATON-MADE" model with the fashionable scalloping and silk binding. Narrow girdle encircles waist. State size and color. Price, delivered... **7.50**



Very Trim

Colors Flesh, Copen, Lavender.
Bust sizes 34, 36, 38, 40, 42, 44, 46.

78-310 A wide tuck appears between a group of tiny tucks on this fine Colored Cotton Voile Blouse, so smart in its simplicity. Hemstitching edges buttoned front, and a silk bow is jauntily placed at collar of this "EATON-MADE" model, which is suggestive of the Buster Brown. State size and color. Price... **2.50**



Cotton Voile

Color White Only. Bust sizes 34, 36, 38, 40, 42, 44, 46.

78-210 An embroidered Vest trimmed at one side and fastened at the other by buttons is a pretty feature of this White Voile Blouse. Embroidered motifs below the pointed lace-edged collar and hemstitched turn-back finish on cuffs are other appealing details. State size. Price... **3.25**



Habutai Silk

Colors White, Black. Bust sizes 34, 36, 38, 40, 42, 44, 46.

78-510 Habutai Silk, which is particularly well adapted to blouses of the tailored type, appears in a splendid quality in this attractive "EATON-MADE" Blouse. Hemstitching trims collar, cuffs and each side of opening which fastens with pearl buttons. Elastic run waist. State size and color. Price... **3.95**



English Voile Model

Color White Only. Bust sizes 32, 34, 36, 38, 40, 42, 44.

78-610 This pretty Wash Blouse of White Cotton Voile comes all the way from England. Dainty embroidered voile forms the buttoned vest and a pretty scalloped embroidery edging outlines collar and turn-back finish on cuffs. Elastic run waist. State size. Price... **2.35**



Pretty Paillette Silk Waist

Color Black Only.
Bust sizes 34, 36, 38, 40, 42, 44, 46.

78-611 Lustrous Paillette Silk of good quality develops this English Waist that the woman in mourning or who wears black from choice will find so useful. It fastens in front with self-covered buttons, the long sleeves have buttoned cuffs, and the tape tie at waist passes through casing at back. State size. Price, delivered..... **5.00**

SPECIAL BARGAIN



Exceptional Value in Voile Overblouse

Colors White, Flash, Copen, Rose, Orchid.
Sizes 14, 16, 18, 20 years; also 40, 42, 44 bust measure.

78-211 This very special bargain is made possible by our factory heartily co-operating in the efforts to secure a modish Overblouse of Cotton Voile to be sold at a very low price. The illustration shows the attractive style of this "EATON-MADE" model that buttons on shoulder, has fullness held in at waistline by tie girdle, and features white chain-stitch design on neck and larger pattern on lower edge. State size and color. Price..... **2.85**



Swiss Embroidered Voile

Color White Only.
Bust sizes 34, 36, 38, 40, 42, 44, 46.

78-511 Fine White Voile with Swiss embroidery which looks almost as if it were done by hand composes front of this dainty Cotton Voile Blouse that closes beneath tuck at side. Square neck, rounded collar and turn-back finish on cuffs edged with attractive lace **3.95**



Inexpensive Print Waist

Colors Blue, Pink or Tan Stripes.
Bust sizes 34, 36, 38, 40, 42, 44, 46, 48.

78-411 This trim Waist is made of Striped Print that will wear well and stand frequent tubbing. Double-fold collar may be worn low or buttoned high as in small inset. Turn-back finish is noted on buttoned cuffs and on conveniently placed patch pocket of this "EATON-MADE" Blouse that fastens in front with larger white buttons. State size and color. Price..... **1.50**



In Regular and Extra Sizes

Color Black Only.
Bust sizes 34, 36, 38, 40, 42, 44, 46, 48, 50, 52.

78-311 Made in an extensive range of sizes to fit both large and small women is this Black Mull Blouse. Collar, illustrated lying open to form revers, may also be worn buttoned closely about neck. Sleeves show turn-back pieces at wrists. State size. Price..... **2.25**



Kabe Silk Crepe-de-Chine

Colors White, Flash, Maize, Rose.
Bust sizes 34, 36, 38, 40, 42, 44, 46.

78-011 A dainty touch on this Kabe Silk Crepe-de-Chine Blouse is the embroidery hand-worked in contrasting shades in French knots, and the darning stitch on the collar. The vest is placed between two pleats, the waist fastening invisibly on one side. Price, delivered..... **5.95**



Flannelette in Tailored Style

Pink and Blue Stripes on White Ground.
Bust sizes 34, 36, 38, 40, 42, 44, 46.

78-711 You will find this Tailored Style Waist delightfully comfortable in chilly weather, for it is fashioned of warm Flannelette. The coloring adds to its attractiveness, for it shows pink and blue stripes on white ground. This "EATON-MADE" Waist that buttons down front, features collar that may be worn high or low, and sleeves have buttoned cuffs. State size. Price..... **2.75**



New Middy Blouse

All White, White and Navy, White and Green, White and Rose. Sizes 14, 16, 18, 20 years. Bust sizes 40, 42, 44

78-512 In this Jean Cloth Middy Blouse the neat band that buttons at the sides is a new and smart touch. The collar and pockets are trimmed with three rows of white braid, and the front is laced at the neck. State size and color. Price... **2.25**

Excellent Silk Blouse

Colors Navy, Black, White or Flesh. Bust sizes 34, 36, 38, 40, 42, 44, 46

78-012 The heavy quality of the Silk Crepe-de-Chine, coupled with the simple style, gives this "EATON-MADE" Overblouse a very rich appearance. Hemstitching joins the sleeves and picot-edged cuffs. It has tie belt and tiny pearl buttons on front. Fastens at back. State size and color. Delivered.... **10.75**

Cosy Flannel Middy

Colors Navy and White, Red and Black. Sizes 14, 16, 18, 20, and also Bust sizes 40, 42, 44

78-312 Think of the comfort and warmth that will be afforded by this All-Wool Flannel Slip-over Middy Blouse. Buttons trim the band at the bottom which forms pockets. Soutache braid appears on cuffs and collar. The V-shaped neck is laced with fibre silk tie. State size and color. Price, delivered..... **7.50**

Attractive Voile Smock

Colors Flesh, Copen or Sand. Bust sizes 34, 36, 38, 40, 42, 44, 46

78-612 Several very artistic touches are noticed on this Slip-over Smock of fine cotton voile with its narrow girdle, fibre silk cord tie and bead dangles. It is smocked in the front and hand embroidered in harmonizing colors. Pockets are cleverly cut. State size and color. Price, delivered..... **5.95**



There's a Jaunty Air to This

White, White and Rose, White and Copen 14, 16, 18, 20 yrs., also Bust sizes 40, 42, 44

78-412 Jaunty White Jean Cloth Middy with braid-trimmed cuffs, square collar, and smart buttoned belt; large patch pockets and laced front; "EATON-MADE." Price..... **2.65**

Useful Serge

Colors Navy and Red, Navy and White 14, 16, 18, 20 yrs., also Bust sizes 40, 42, 44

78-812 Sturdy Navy Cotton Serge fashions this "EATON-MADE" Middy. Three rows of braid trim collar and pocket, while corresponding colored tie laces at the V-shaped neck. Price..... **3.25**

Shantung Silk Overblouse

Colors Natural and Emerald, Natural and Copen, Natural and Rose. 14, 16, 18, 20 yrs., also Bust sizes 40, 42, 44.

78-712 "EATON-MADE" Overblouse of Shantung Silk. Round neck bound with silk; lower edges and sleeves prettily stitched; fastens with tiny pearl buttons. Delivered **5.95**

Jean Cloth Middy

White with Navy, White with Copen 14, 16, 18, 20 yrs., also Bust sizes 40, 42, 44

78-212 The detachable collar of braid-trimmed All-Wool Flannel is a special feature of this serviceable White Jean Cloth Middy. Rows of braid are also used on patch pocket and buttoned cuffs. State size and color. Price..... **3.25**

Fall and Winter Millinery



This Fashionable New 8.50
Rolling Brim Hat Delivered

W5-166 Youthful and charming is this model, the brim of which rolls becomingly off the face. The crown is of Silk Pile Velvet, and the brim of Paon Velvet is trimmed with dainty velvet flowers in harmonizing shades and embroidery stitching. Veils are being worn extensively this season, and a smart one is shown on this hat. Measures about 10 1/2 ins. back to front; 11 1/2 ins. side to side; headsize 23 1/2 ins. Colors **Black** or **Navy** with **Rose** crown, all with flowers in pretty contrasting colors. Price, delivered..... **8.50**
W5-016. The above Hat without veil. Price, delivered..... **7.65**

Very Stylish Dress Hat 5.00
With Transparent Lace Brim Delivered

W5-153 The softening effect of this Picture Hat of the Silk Pile Velvet draped crown and the short back drooping brim of transparent Shadow Lace is a most becoming note. It is trimmed with a dainty wreath of mixed fruit in a pretty metallic effect, with foliage and velvet flowers in front and two smart streamers of narrow corded ribbon at side. Measures about 12 ins. back to front; 14 1/2 ins. side to side, headsize 23 1/2 ins. Color, **Black** only, with wreath in a pretty contrasting color. Hat may be had without streamers if desired. Price, delivered..... **5.00**

Beautiful Dress Hat 7.95
With Ostrich Trim Delivered

W5-150 The graceful lines of this appealing Dress Hat of Silk Pile Velvet give it a very picturesque appearance. The crown has the new soft top, and the brim droops slightly at each side and is faced with a colored Cotton Paon Velvet facing. A flat band of soft curled ostrich tips trims the brim. Measures about 15 1/4 ins. back to front; 16 ins. side to side; headsize 23 1/2 ins. Colors **Black** with **Saxe Blue**, **Black** with **Sand**, **Black** with **Rose** facing, with trimming to match, or **All Black**. Price, delivered..... **7.95**



The Popular New Pleated 7.95
Brim Turned off the Face Delivered

51-215 The attractive manner in which this Silk Pile Paon Velvet Hat rolls gracefully off the face is very becoming to nearly every face. The crown is prettily draped, and the turned-back brim is of pleated Cotton Paon Velvet. At the right side it is trimmed with a loop and end of narrow corded ribbon. Measures about 10 ins. back to front; 12 ins. side to side; headsize 23 1/2 ins. Colors **Black** brim with **Jay Blue** (Turquoise), **Sand** or **Rose** crown and trimming, or **All Black**. You will be delighted with this hat. Price, delivered..... **7.95**



A Charming Hat With the New 9.25
Glycerined Ostrich Trimming Delivered

W5-151 The young woman in the picture wears a pleased expression, and well she might when her face is so prettily framed in this Silk Pile Paon Velvet Hat. On the turn-back brim the modish glycerined ostrich trimming is used and finished with dainty ends of corded ribbon. Measures about 10 ins. back to front; 11 1/2 ins. side to side; headsize 23 1/2 ins. Colors **Black** brim with **Jay Blue** (Turquoise), **Sand** or **Rose** crown or **All Black**, all with **Black** glycerined ostrich trimming. Price, delivered..... **9.25**

The New Styles

The most decidedly new and outstanding feature in Fall and Winter Millinery is the immense popularity of the styles that show brims turning off the face.

Hats Made to Order

Have you seen in some style book or magazine the picture of a hat you would like? Send us the picture, state what materials and colors you prefer, and we will promptly quote you prices. Address your letter to Mail Order Reader No. 750.

The Fashionable New Dress Hats



A Beautiful Ostrich-Trimmed Dress Hat **8.95**
Delivered
W5-160 Beautiful Dress Hat of Silk Pile Velvet, with the now soft topped crown and velvet facing in contrasting color if desired. Trimmed with fine corded ribbon and stylish band of uncurled ostrich tips on brim. About 14 1/4 ins. back to front; 12 1/4 ins. side to side; headsize 23 ins. Colors Black with Black, Turquoise Blue or Sand Facing with Trimming to match Facing, or Dark Brown with Sand Facing. Price, delivered.... **8.95**



Fashionable Glycerined Ostrich Trimmed Hat **7.95**
Delivered
W5-158 The glycerined ostrich trimming lies gracefully around the brim of this Silk Pile Velvet Hat, with colored velvet underbrim if desired. Metallic cluster of buds and foliage in contrasting shades is placed at the right side of front. About 12 1/4 ins. back to front; 10 1/4 ins. side to side; headsize 24 ins. Colors Black with Sand, Saxe Blue or Black facing, Navy with Navy facing, Dark Brown with Sand facing, all with Black glycerined ostrich trimming. Price, delivered **7.95**



Stylish Glycerined Ostrich Trimmed Dress Hat **8.95**
Delivered.
W5-152 Glycerined ostrich trimming is very much in vogue this season and notice how artistically it is arranged on the brim of this model. Rich looking silk pile Paon velvet develops this Hat, with its prettily draped crown, which has bands of narrow corded ribbon finished at front with ends. Measures about 14 ins. back to front; 12 1/4 ins. side to side; headsize 24 ins. Colors Black, Navy, Dark Brown or Taupe. Price, delivered..... **8.95**



Very Smart New Glycerined Ostrich Trimmed Hat **7.95**
Delivered.
W5-164 Excellent taste is displayed in the designing of this stylish Hat, with short back drooping brim of silk pile velvet. The smart new crown is trimmed with the popular glycerined ostrich trimming, so much in demand this season, and finished at right side with pleated ornament of narrow corded ribbon and pretty ends. Measures about 11 1/4 ins. back to front; 10 1/4 ins. side to side; headsize 23 1/2 ins. Colors Black, Navy, Dark Brown or Taupe. Price, delivered..... **7.95**



Silk Pile Velvet Dress Hat With Band of Small Ostrich Tips **6.95**
Delivered
W5-159 If you are looking for a small trimmed Sailor Hat, this smart model of silk pile velvet will prove a splendid choice. An attractive ostrich band of single-curved tips lies around the brim, while around the crown is a narrow band of corded ribbon finished with bow at front. Measures about 12 1/4 ins. back to front; 11 ins. side to side; headsize 23 1/2 ins. Colors Black trimmed Black, Turquoise Blue or Sand, All Navy or All Dark Brown. Price, delivered..... **6.95**



This Ostrich Feather Turban Is Very Charming **6.50**
Delivered.
51-227 This style of Turban promises to be very fashionable this season, and especially effective is it when the crown is completely covered with soft curled ostrich as in this pert little model. Becomingly designed indeed is this closely-fitting hat which will prove so comfortable. Headsize about 23 ins. Colors Black, Navy, Saxe Blue, Dark Brown. Price, delivered.... **6.50**



Pretty Dress Hat with Transparent Lace Brim
W5-169 Charmingly turned back to reveal the contour of the face is the transparent Shadow lace brim of this appealing Hat. A lustrous black ornament is gayly perched on the front, and the crown is made of silk pile velvet with soft top. Measures about 10 ins. back to front; 12 1/4 ins. side to side; headsize 24 ins. Comes In Black Only. Price, delivered..... **5.25**



Stylish Dress Hat with Transparent Brim
W5-170 There is a certain charm of style and material about this Silk Pile Velvet Hat with transparent double brim of tulle edged with velvet. The crown is full and prettily shirred at the bottom. At the right and left side appear a cluster of tricotine-covered grapes with satin-finished foliage. Measures about 16 ins. back to front; 15 1/4 ins. side to side; headsize about 24 ins. Comes In Black Only, With Grapes In Rose Pink Or Saxe Blue. Price, delivered..... **7.95**

A Stylish New Bonnet For Elderly Women **6.45**
Delivered

W5-168 This hand-made Bonnet of good quality Silk Pile Velvet is endowed with dignity that befits the elderly woman. The crown is softly draped and trimmed in front with a smart small imitation paradise mount and across the front with pretty sequins. Long narrow velvet ribbon ties add further to the adornment of this comfortably-fitting model that is made in our own workroom. **Black** only. Price, delivered..... **6.45**



Silk Pile Velvet Hat with Fur Trimming **6.95**
Delivered

W5-176 The band of Mole Coney fur gives a soft effect to the jaunty modish upturned brim of this attractive small Hat. Four silk-covered balls in mixed contrasting shades, adding a brighter touch of color, further trim the brim across front. Measures about 9 1/4 ins. back to front; 10 1/4 ins. side to side; headsize 23 1/2 ins. Colors **Black** brim with **Turquoise Blue, Sand or Rose** crown or **All Black**, with trimming in pretty contrasting color. Price, delivered... **6.95**



Stylish Turban of New Cotton Duvetyne **5.25**
Delivered

51-224 Here is a type of Hat that is very popular, for it is made in a small, close-fitting style. A very fashionable fabric is the cotton duvetyne with its soft and suede-like finish, that is artistically draped about crown. Silk in a pretty allover pattern lends an effective bit of color to the hat. Headsize about 24 ins. Colors **Black, Navy, Sand, Dark Brown**, all with silk in a tasteful contrasting color. Price, delivered..... **5.25**



SPECIAL BARGAIN

Smart, Stylish Hat at a Very Low Price **4.50**

W5-156 A most appealing Hat that represents excellent value is this one of cotton Pile Paon Velvet with its rich mirrored finish. Crown with soft top is prettily draped, and is encircled by a fine corded ribbon, finished with ends at right side and pretty flowers and buds in metallic effect at left side. Measures about 13 1/4 ins. back to front; 13 1/4 ins. side to side; headsize 23 1/2 ins. Colors for hat **Black, Navy or Dark Brown**, with ribbon to match, and cluster in pretty contrasting color. Price..... **4.50**



A New Style in a Small Hat **6.50**
Delivered

51-234 The round softly-gathered brim is very new and becoming on this small close-fitting Hat of Silk Pile Velvet. A simple but very distinctive trimming is supplied by the pretty ornament jauntily posed at front. You will wear this hat with pleasure on many and varied occasions. Headsize about 23 ins. Colors **Black, Navy, Turquoise Blue, Dark Brown or Taupe**. Price, delivered..... **6.50**



Very Pretty Hat in Modish Style **6.50**
Delivered

51-226 Hats with brims turning off the face are much approved this season, so this one of Silk Pile Velvet gracefully follows the accepted mode. The chenille tassels which dangle at right side and have gold-colored ends were considered quite sufficient trimming. Measures about 9 1/2 ins. back to front; 12 ins. side to side; headsize 23 1/2 ins. Colors **Black** brim with **Rose, Turquoise Blue or Sand** crown or **All Black**. Deliv'd **6.50**



Smart Velveteen Hat with Ostrich Trimmings **5.00**
Delivered

W5-177 Suitable for many occasions is this stylish Hat of good quality Velveteen. It has a smart side-rolling brim, and is trimmed around crown with band of corded ribbon and at right side with a small fluffy ostrich tip. Measures about 11 1/4 ins. back to front; 10 1/4 ins. side to side; headsize about 23 1/2 ins. Colors **Black** trimmed **Black, Sand or Saxe Blue**, or **All Navy**. Price **5.00** Delivered



A Smart Hat in Sailor Style with the New Soft Brim **6.95**
Delivered

W5-157 Sailor Hats when intended to be particularly modish often have soft brims, as on this smart model. The crown is softly draped, while trimmings consist of band of narrow corded ribbon and embroidery stitching with two coney fur pom-poms at side front. Measures about 13 1/4 ins. back to front; 12 ins. side to side; headsize 23 1/2 ins. Colors **Black, Navy, Dark Brown or Taupe**. Price, delivered..... **6.95**



Pretty Silk Pile Velvet Hat with High Lustre Brim **6.85**
Delivered

51-231 Silk Pile Velvet fashions this very smart Hat with the upturned brim faced with black high lustre oilcloth. A fancy ornament adds to the trim appearance of this hat. Measures about 12 ins. back to front; 12 1/4 ins. side to side; headsize about 23 1/2 ins. Colors **Black** brim with crown in **Saxe Blue, Sand or Rose**, or **All Black** with ornament in pretty contrasting colors. Price, delivered..... **6.85**



Note the Smart Cable Edge Brim on this Silk Pile Paon Hat **6.85**
Delivered

W5-163 Brim of this Silk Pile Paon Velvet Hat shows the new cable edge. Trimmed around crown with wool embroidery stitching, and front and back with twisted loop ends of corded ribbon and pretty colored fruit cluster with foliage. Measures about 13 1/4 ins. back to front; 12 ins. side to side; headsize about 24 ins. Colors **Black, Navy, Dark Brown or Taupe** with trimmings in pretty harmonizing color. Price, delivered..... **6.85**



New Two-Tone Velvet Hat 6.95
Delivered

W5-167 Very unique and modish is the shape of this Silk Pile Velvet Hat with brim of cotton Paon Velvet in contrasting or solid color. It has the new six-piece crown, and the brim, which is turned off the face, is trimmed in front with a glycerined ostrich fancy. Measures about 10 ins. back to front; 12 1/2 ins. side to side; headsize 23 1/2 ins. Colors All Black, Black with Turquoise Blue, Black with Sand, Black with Rose. Price, delivered.... 6.95



Smart Ostrich Trimmed Hat 6.25
Delivered
Hand-Made

W5-171 Fashioned on the turban style is this Smart Small Hat of Silk Pile Velvet, the neat finish of which proclaims that it was hand-made. The velvet is artistically draped and gathered around the crown and on the right side, which is lower than the left; two pretty ostrich tips are mounted. Headsize about 24 1/4 ins. Colors Black trimmed with Black and White tips or All Black. Delivered... 6.25

Hand-Made Turban of Silk Pile Velvet 5.95
Delivered

W5-172 Cleverly draped around the crown is the Silk Pile Velvet on this stylish hand-made Hat. Narrow corded ribbon is skilfully arranged around the back of the crown and finished at the left side in a pretty pleated ornament. Headsize about 24 ins. Colors Black, Navy, Dark Brown, Taupe, or Dark Purple. Price, delivered..... 5.95



Popular New Style for Misses Made of Silk Pile Velvet 4.85

51-243 Jaunty and youthful is this Hat of Silk Pile Velvet, which will be so becoming to the miss or young woman. It has the new soft shirred crown and is trimmed on the top with a dainty bow of corded ribbon and a pretty tassel dangling at one side. Headsize 23 ins. Colors Black, Navy, Dark Brown or Taupe. Price..... 4.85



Two-Tone Silk Pile Velvet Hat with Uncurred Ostrich 7.95
Delivered

W5-162 An uncurred ostrich band is gracefully arranged around the brim of this model, and a bow of narrow corded ribbon trims back of left side. The material is Silk Pile Paon Velvet with colored velvet facing if desired. Measures about 12 1/4 ins. back to front; 11 1/2 ins. side to side; headsize about 24 ins. Colors All Black, or Black with Turquoise Blue, Sand or Rose facing and trimming to match facing. Price, delivered..... 7.95



Beautiful Dress Hat of Silk Pile Paon Velvet 9.75
Delivered

W5-175 This very handsome Dress Hat of Silk Pile Paon Velvet has the new shirred crown and large, slightly drooping brim. The trimming consists of narrow corded ribbon artistically arranged around crown but finished at right side with loops, ends and a stylish glycerined ostrich fancy. Measures about 14 1/4 ins. back to front; 16 1/4 ins. side to side; headsize 24 ins. Colors Black trimmed Black, Turquoise Blue or Sand Ostrich trimming. Price, delivered..... 9.75



Stylish Silk Pile Paon Velvet Hat 7.50
Delivered

51-240 Here is a stylish two-toned Hat of Silk Pile Paon Velvet. The crown is partly shirred, and the new short back upper brim is pleated. The right side boasts pretty chenille tassels with gold-colored metallic ends. Measures about 11 1/4 ins. back to front; 9 1/4 ins. side to side; headsize 23 ins. Colors Black with Turquoise Blue, Sand or Rose facing, or All Black. Delivered... 7.50



Silk Pile Paon Velvet Trimmed with Ostrich Fancy 8.95
Delivered

W5-174 Effectively trimmed at the front, with a pretty glycerined ostrich fancy and loops and ends of narrow corded ribbon is this Silk Pile Paon Velvet Hat. The short back drooping brim may be had faced in contrasting or solid colors, and the shirred crown has stitches of embroidery around it. Measures about 13 1/4 ins. back to front; 11 1/4 ins. side to side; headsize about 24 ins. Colors Black trimmed Black, Sage Blue or Sand with facing to match, or Dark Brown trimmed Sand. Price, delivered.... 8.95



A Pretty Embroidered Hat of Cotton Duvetyn 7.75
Delivered

51-222 The brim is attractively embroidered and turns off the face in the popular new style and it is finished in front with two pleated ornaments of corded ribbon and two covered buttons. Measures about 9 3/4 ins. back to front; 11 3/4 ins. side to side; headsize 23 1/2 ins. Colors Black trimmed Turquoise Blue, Navy trimmed Rose, Dark Brown trimmed Sand, Taupe trimmed Rose. Price, delivered..... 7.75



A Very Smart New Small Hat of Silk Pile Velvet 5.00
Delivered

51-228 What comfort you will obtain from this close-fitting model of Silk Pile Velvet with narrow brim of Fibre Silk Plush. The velvet is very cleverly arranged around the crown, giving a novel effect, and narrow corded ribbon encircles the brim finished with dainty bow in front. Headsize about 23 ins. Colors All Black, Navy, Turquoise Blue with Black, Cerise with Sand, Dark Brown with Sand. Price, delivered..... 5.00

Attractive New Styles

Fashionable Colors for Fall

Black, Navy, Saxe (Alice) Blue, Turquoise (a rich dark Robin's Egg Blue) Blue, Dark (Nigger) Brown, Sand or Taupe. Wear one of the new "Off the Face" styles and a new color this season. You will be delighted at the change they make.



New Embroidered Silk Pile Velvet Hat **5.85**

Delivered

51-244 Very much in favor this season is the Dress Hat with the brim turned off the face like this Silk Pile Velvet model. Silk embroidery stitching in contrasting colors and pleated corded ribbon appear on the front of the brim. Measures about 9 ins. back to front; 12 ins. side to side; headsize 23 1/2 ins. Colors Black, Navy, Sand, Saxe Blue, or Dark Brown, all with stitches in a pretty contrasting shade. Price, delivered..... **5.85**



Smart New Two-Tone Velvet Hat **5.95**

Delivered

W5-161 This medium-sized Hat of good Velvet very skillfully combines the tailored and dress style. It has the straight sailor brim and the underbrim may be had with colored facing. A pretty wreath of mixed fruit with foliage encircles the crown. Measures about 15 1/2 ins. back to front; 14 ins. side to side; headsize 24 ins. Colors Black with Saxe Blue facing, Black with Sand facing or All Black with wreath in pretty mixed colors. Price, delivered..... **5.95**



Hand-Made Hat of Silk Pile Velvet **5.00**

Delivered

W5-181 One can feel assured of the trim appearance of this hand-made Turban of Silk Pile Velvet, as it fits so neatly. The velvet is softly gathered around the crown and at the right side is trimmed by a smart hat pin in a pretty metallic color. Headsize about 24 ins. Colors Black, Navy, Sand, Dark Brown, Taupe, Saxe Blue, Turquoise Blue, Cardinal, or Purple. Price, delivered..... **5.00**



Stylish Two-Tone Dress Hat **4.85**

51-237 Silk and Cotton Pile Velvet in a two-toned effect is used for this charmingly stylish Hat. The crown is shirred Cotton Pile Velvet and the brim of Silk Pile Velvet is softly gathered and trimmed at right side with a smart black hat pin. Hat measures about 10 1/2 ins. back to front; 9 ins. side to side; head size about 24 ins. Colors Black with Rose crown, Black with Turquoise Blue crown or Black with Sand crown or All Black. Price..... **4.85**



New Duvetyn Hat, Short Back Brim **5.25**

Delivered

51-259 Duvetyn forms the crown, the brim is faced with Silk Pile Velvet. Narrow corded ribbon encircles the crown with bow at right side and silk embroidery stitching in contrasting colors at left side. About 11 1/2 ins. back to front; 10 3/4 ins. side to side; head size 23 1/2 ins. Saxe Blue crown, Black facing; Navy Blue crown, Sand facing; Dark Brown crown, Sand facing; or All Taupe. Price, delivered..... **5.25**



An Attractive Mourning Hat **5.75**

Delivered

51-217 There is a subdued, but very attractive air about this Mourning Hat of a rich looking material with a soft, silky finish. The brim turns off the face in the popular style, and is trimmed with corded ribbon across front and small rosettes at each side. The crown is softly draped on this becoming hat that is good value. Measures about 9 1/2 ins. back to front; 12 1/4 ins. side to side; headsize 24 ins. Comes in Black only. Price, delivered..... **5.75**



Mourning Hat in Excellent Taste **5.25**

Delivered

W5-155 Stylish Mourning Hat, made of rich looking mourning material with a soft silky appearance. Two wings of the same silky material that fashions this Hat are placed at its left side. Folds of the material are skillfully draped about the crown completing a very effective and inexpensive model for mourning wear. Measures about 11 1/2 ins. back to front; 10 1/4 ins. side to side; headsize about 24 ins. Comes in Black only. Price, delivered..... **5.25**



Silk Pile Velvet Hat with Soft Top **5.75**

Delivered

51-218 Smart Ready-to-wear Hat of Silk Pile Velvet, has brim that rolls jauntily at left side. The right side boasts of loops and ends of corded ribbon finished with embroidery stitching in pretty contrasting colors. Crown has a new soft top. Measures about 11 1/4 ins. back to front; 10 ins. side to side; headsize about 23 1/2 ins. Colors Black, Navy, Dark Brown or Taupe. Price, delivered..... **5.75**



A Very Fashionable Mourning Hat, Yet Quiet and Dignified **5.95**

Delivered

W5-154 The lustrous material used in this desirable model gives that quiet dignified appearance that is essential in a Mourning Hat. The fabric is artistically arranged about crown in soft graceful folds, and the straight sailor brim makes this suitable almost to any face. Measures about 13 1/4 ins. back to front, 11 1/4 ins. side to side; headsize about 24 ins. Comes in All Black only. Price, delivered..... **5.95**



New and Very Stylish Mourning Hat With Nicely Draped Crown **6.85**

Delivered

W5-180 Very good style is this Mourning Hat of a good mourning material with a soft silky appearance. The crown is nicely draped and the brim droops slightly at each side where it shows ends of wide corded ribbon and small mourning roses. Measures about 13 1/4 ins. back to front; 14 ins. side to side; headsize about 24 ins. Comes in Black only. Price, delivered..... **6.85**

Very Desirable New Hats

Distinctive and Exclusive Styles



Embroidered Duvetyn Tam **775**
Delivered

51-220 Tams are again among Fashion's elect and this style developed of cotton Duvetyn, the new millinery fabric, is most attractive. It is beautifully embroidered with silver-colored metallic thread and fibre silk in harmonizing shades, and finished in front with small colored ornament. Head size about 24 ins. Colors **Black, Navy, Saxe Blue, Sand Beaver or Brown**, all embroidered in silver with pretty contrasting color. Price, delivered... **7.75**



Embroidered Duvetyn Brim **745**
Delivered

51-219 Here is a most becoming Ready-to-wear Hat, with the brim turned off the face. The crown and upper brim are of Silk Pile Velvet, and the underbrim of cotton Duvetyn, is embroidered in a very artistic design. It is trimmed around the crown with a band and smart bow of narrow corded ribbon. Measures about 11 1/4 ins. back to front; 12 1/4 ins. side to side; headsize 23 1/2 ins. Colors **Black, Navy, Dark Brown or Taupe**. The embroidery in pretty colors to harmonize. Price, delivered... **7.45**



Duvetyn Hat, Embroidered **725**
Delivered

51-221 Extremely modish is this small Dress Hat of Cotton Duvetyn, a fabric that is being used extensively for millinery this season. It is effectively trimmed with silver colored metallic embroidery and fibre silk in contrasting color. Right side is further enhanced by a smart hat pin. Headsize about 24 ins. Colors **Black, Navy, Saxe Blue, Sand or Beaver Brown**. All with embroidery in silver with contrasting color. Price, delivered **7.25**



A Jaunty Silk Pile Velvet Tam With Black Oilcloth Brim **595**
Delivered

W5-179 Tams are so jaunty and very stylish when fashioned of Silk Pile Velvet with a full crown like this model. The brim is of black oilcloth used in place of patent leather, as it has the same effect. It has a smart black ornament at the right side. Headsize about 24 ins. Colors **Black, Navy, Turquoise, Blue, Sand, Dark Brown, Cardinal, Taupe or Purple**. All with Black Brims. Delivered..... **5.95**



This Silk Pile Velvet Hat Is Charming and Becoming **595**
Delivered

51-229 This charming and most becoming Hat of Silk Pile Velvet has the brim turned off the face a style much in vogue this season. It is trimmed at right side front with a pretty colored chenille-covered ornament and small loops of narrow corded ribbon. Measures about 9 1/2 ins. back to front; 11 1/4 ins. side to side; headsize about 23 1/2 ins. Colors **Black, Navy, Dark Brown, or Taupe** with ornament and ribbon in contrasting colors. Price, delivered.. **5.95**



Charming Hat of Duvetyn And Silk Pile Velvet **525**
Delivered

51-258 Duvetyn is used in the making of this Hat with underbrim faced with Silk Pile Velvet. It has around the crown a band of narrow corded ribbon with embroidery stitches, and is finished at back with a dainty bow. Measures about 13 1/4 ins. back to front; 12 ins. side to side; headsize about 24 ins. Colors **Turquoise Blue or Sand** crown, with **Black** underbrim, All **Dark Brown or All Black**. Price, delivered..... **5.25**



New Embroidered Brim **595**
Delivered

51-223 Fibre Silk, in pretty colors, embroidered on this Hat of Cotton Paon Velvet, with brim of Cotton Duvetyn. Measures about 9 1/2 ins. back to front; 10 1/4 ins. side to side; head size 23 1/2 ins. Colors **Saxe Blue with Black** crown; **Navy** brim with **Saxe Crown, Dark Brown** brim with **Sand** crown, or **All Taupe**. Del'd. **5.95**



Embroidered Brim **595**
Delivered

51-235 On account of its artistically embroidered brim this Silk Pile Velvet Hat lays special claim to your attention. The brim is of Cotton Duvetyn, embroidered with fibre silk, and may be arranged in many different ways. Measures about 9 ins. back to front; 12 ins. side to side; head size about 23 1/2 ins. Colors **Saxe Blue** brim with **Black** crown, **Navy** brim with **Saxe Blue** crown, **Dark Brown** brim with **Sand** crown or **All Navy**. Price, delivered..... **5.95**



Silk Pile Velvet in a Very Smart Style **595**
Delivered

W5-178 The tam crown is softly gathered and the narrow brim droops slightly, both features which give a decidedly graceful appearance to this Hand-made Hat of Silk Pile Velvet. It has a smart **Black** hat pin on the right side. Measures about 11 1/4 ins. back to front; 10 1/2 ins. side to side; headsize about 24 ins. Colors **Black, Navy, Saxe Blue, Turquoise Blue, Dark Green, Cardinal, Taupe or Purple**. Price, delivered..... **5.95**



A Stylish Hand-made Silk Pile Velvet Hat **445**
Delivered

W5-173 The Silk Pile Velvet that fashions this Hand-made Hat is effectively draped around the crown and finished in a stylish wing effect higher at the left side with four small covered buttons in front. This model will appeal particularly to anyone who wishes to look taller. Headsize about 24 ins. Height at left side about 6 1/2 ins. Colors **Black, Navy, Dark Brown, Taupe, Burgundy or Purple**. Price. **4.45**

New Ready-to-Wear Hats

Very Fashionable and Most Becoming



Beaver Faced Plush Hat **9.95**
Delivered

51-249 A very popular and becoming Ready-to-Wear Hat; this model has the popular new rolling brim and a fine corded ribbon encircles the crown with a trim bow at side. The crown and upper brim are made of fibre silk plush with a mirrored finish to resemble Hatters' Plush, and the underbrim is faced with Beaver Cloth. Measures about 13 1/4 ins. back to front; 12 1/2 ins. side to side; headsize 24 ins. Colors All Black or Black with Natural (Sand) Beaver facing, Navy with Natural (Sand) or Dark Brown with Natural (Sand) Beaver facing. Price, delivered..... **9.95**



Fibre Silk Plush Ready-to-Wear Hat **6.95**
Delivered

51-250 Simplicity of style has a charm all its own, as is demonstrated by this Fibre Silk Plush model, which resembles a high-priced velour hat. The brim turns off the face in a becoming manner, and the smartly shaped crown is trimmed with a band of corded ribbon and finished at right side with a pretty loop and end. Measures about 13 1/4 ins. back to front; 12 1/2 ins. side to side; headsize about 23 1/2 ins. Colors Black, Navy, Dark Brown or Taupe. Price, delivered..... **6.95**



Beaver-faced Plush Sailor Hat **8.75**
Delivered

51-248 A charming version of the very popular Sailor Hat is this new Beaver-faced Plush model. The crown and upper brim are of Fibre Silk Plush and underbrim is faced with Beaver Cloth. A band of fine corded ribbon encircles crown with an attractive bow at front. Measures about 13 1/4 ins. back to front; 11 1/4 ins. side to side; headsize 24 ins. Colors All Black with Black facing or Black with Natural Beaver facing, Navy with Natural (Sand) facing or Dark Brown with Natural (Sand) Beaver facing. Price, delivered.... **8.75**



Seal (Coney) Fur and Satin Hat **11.95**
Delivered

51-256 For winter wear this Hat of Coney Fur (dyed hare) that resembles Hudson Seal will be ideal, as it is close-fitting with soft four-piece satin crown. The fur is so becoming next the face you will find this model most appropriate with or without a Hudson Seal Coat. Headsize about 24 ins. Colors Black Fur brim with crown in Saxe Blue, Rose or Sand. Price, delivered..... **11.95**



Silk Pile Paon Velvet Hat **6.95**
Delivered

51-247 What a jaunty air this Sailor Hat with its crown and upperbrim of Silk Pile Paon Velvet and underbrim faced with Beaver Cloth. It is trimmed with band of corded ribbon around crown with smart bow at side. Measures about 12 1/4 ins. back to front; 11 ins. side to side; headsize about 24 ins. Colors All Black or Black with Natural (Sand) colored Beaver facing, All Navy or All Dark Brown. Price, delivered..... **6.95**



The Popular Hatters' Plush Sailor Hat **6.75**
Delivered

51-252 Greatly in demand this season is the stylish Hatters' Plush Sailor like this trig model. The crown and upper brim are made of Silk Hatters' Plush, and the underbrim is faced with Silk Pile Velvet. A band of corded ribbon encircles the crown finished at right side with bow. Measures about 13 1/4 ins. back to front; 12 1/4 ins. side to side; headsize about 24 ins. Colors Black, Navy, Dark Brown or Taupe. Price, delivered..... **6.75**



Mirrored Plush and Velvet Hat

51-253 Very popular is the rolling brim Hat like this model of Fibre Silk Plush with the mirrored finish resembling Hatters' Plush, and underbrim faced with Silk Pile Velvet. It is trimmed with band and tailored bow of corded ribbon. Measures about 13 1/4 ins. back to front; 11 1/4 ins. side to side; headsize 23 1/2 ins. Colors Black, Navy, Dark Brown or Taupe. Price, delivered..... **6.50**



51-255 Here is a smart ready-to-wear Sailor Hat of Silk Pile Velvet in a very new and becoming style. It is trimmed around the crown with a band of wide corded ribbon finished at right side with a pleated ornament and end of ribbon and embroidery stitches in pretty contrasting colors. Measures about 13 1/4 ins. back to front; 11 3/4 ins. side to side; headsize about 24 ins. Colors Black, Navy, Dark Brown or Taupe, with embroidery stitches in pretty contrasting colors. Price..... **4.85**

Silk Pile Velvet Sailor Hat

51-254 Sailor Hats retain their popularity because of their smartness and usefulness. This model is of Silk Pile Velvet, and has the new medlum-high crown with soft top. Wide corded ribbon encircles the crown with fancy ends of ribbon and two velvet-covered buttons at right side. Measures about 12 1/2 ins. back to front; 10 3/4 ins. side to side; headsize about 23 1/2 ins. Colors Black, Navy, Dark Brown, Taupe. Price..... **4.25**



Fibre Silk Plush Hat

51-251 Extremely stylish is this ready-to-wear Sailor Hat that is very much in vogue because it is made of fibre silk plush, which resembles the high priced Velour hats. Corded ribbon forms the bow at left side, and the band around the crown. Measures about 13 1/4 ins. back to front; 12 1/2 ins. side to side; headsize about 24 ins. Colors Black, Navy, Dark Brown or Taupe. Price, delivered..... **5.25**



Smart Velveteen 215
Sailor Hat

51-266 This fine Velveteen Ready-to-wear Sailor Hat with the smart new crown with soft top and straight sailor brim has very good style and is excellent value. Around crown is band of corded ribbon finished at right side with a tailored bow. About 13 1/2 ins. back to front; 11 1/2 ins. side to side; headsize about 24 ins. Colors Black, Navy, Dark Brown or Taupe. Price..... 2.15



Popular New 325
Seal Plush Hat

51-261 Suitable for women or misses is this Seal Plush (Silk Pile Plush) Hat, the brim of which may be turned in any way most becoming to the face. It has a four-piece crown and is trimmed with band and bow of corded material finished with a pretty buckle. Headsize about 22, 23 or 24 ins. Black only. Price..... 3.25



Stylish New Hat 395
of Paon Velvet

51-264 The soft brim of this good-looking Cotton Pile Paon Velvet Hat in the two-piece or solid colors, turns gracefully off the face, and the crown has a soft top. Three rows of soutache braid appear on the brim with a pretty bow of corded ribbon in front. Measures about 9 ins. back to front; 12 1/4 ins. side to side; headsize about 23 1/2 ins. Colors All Black, Black crown with Turquoise Blue or Sand brim or Dark Brown crown with Sand brim. Price..... 3.95



Crushable 159
Corduroy Hat

51-263 This Corduroy Crusher is a very attractive and serviceable knock-about hat for riding or driving or any outdoor wear. It is made with a four-piece crown and flexible stitched brim which may be turned any way to suit the wearer. Headsize 23 or 24 inches. Be sure to include one of these hats in your next order. Colors White, Navy, Dark Brown or Medium Grey. Price..... 1.59



Two-Tone 159
Motor Cap

51-262 This Two-tone Motor Cap is developed of Velveteen Corduroy, and it is also useful for sleighing or any out-door Winter wear. The crown is full and has elastic headsize that will fit almost any size head, and a pretty buckle trims the front. Colors Saxe Blue with White, Navy with Rose, All Navy, All Dark Brown, All Medium Grey, All Black. Price..... 1.59



Very Pretty 125
Rainproof Hat

51-230 Here is a Rain Hat of dark rubberized material that will give splendid service. It is trimmed with a band and bow of the same material. The brim may be worn up or turned down. Headsize about 23 1/2 ins. Comes in a Dark, almost Black color, or may be had in a Grey shade to match the raincoat. Price 1.25



New Velveteen 425
Ready-to-Wear

51-239 Fashioned in a popular new style is this Velveteen Hat with its soft turned-back brim. The full crown has the soft top and is shirred around the bottom. A pretty ornament is placed on each side of the front. Measures about 10 ins. back to front; 11 ins. side to side; headsize 24 ins. Colors Black, Navy, Dark Brown or Taupe. Price..... 4.25



Two-Tone Sailor 395
of Velveteen

51-260 The double brim and shirred top of the crown are two modish features of this two-tone Ready-to-wear Hat of good quality Velveteen. A band of narrow corded ribbon encircles the crown with pretty pleated ornament with ends at the right side. Measures about 12 1/4 ins. back to front; 11 1/4 ins. side to side; headsize 23 1/2 ins. Colors All Black, Black with Sand, Navy with Saxe Blue, Dark Brown with Sand or All Taupe. Price..... 3.95



New Velveteen 395
Ready-to-Wear

51-267 Pretty rosette and ends of corded ribbon appear on the front of the brim that turns back so smartly. The material used in this Ready-to-wear Hat is good quality Velveteen. Measures about 9 1/2 ins. back to front; 10 1/4 ins. side to side; headsize 23 1/2 ins. Colors Black, Navy, Dark Brown or Taupe. Price..... 3.95



A Becoming Hat 365
of Velveteen

51-265 Turned up at the edge is the smart brim of this trim Velveteen Hat with its soft topped crown. A pretty pleated ornament on the right side and end of corded ribbon form the trimmings of this moderately priced model. Measures about 11 ins. back to front; 9 1/2 ins. side to side; headsize about 23 ins. Colors Black, Navy, Dark Brown or Taupe. Price..... 3.65



A Very Popular Velveteen Hat

51-225 Loops and end of fine corded ribbon are effectively placed at the right side of this Velveteen Hat. The gathered short back brim is slightly drooping, and the crown is smartly draped and has the soft top. Measures about 12 1/4 ins. back to front; 11 1/2 ins. side to side; headsize about 24 ins. Colors Black, Navy, Dark Brown or Taupe. Price..... 3.65



Neat and Stylish Velveteen Hat

51-216 The fashionable rolling brim of this Velveteen Hat is trimmed at right side with an attractive ornament of corded ribbon. The crown is draped and has a soft gathered top. Measures about 12 1/2 ins. back to front; 11 1/2 ins. side to side; headsize 23 1/2 ins. Colors Black, Navy, Brown or Taupe. Price..... 3.45

Very Smart Are The New Styles in Hats For Misses



The New Embroidered Duvetyn Crown **8.25**

Delivered

51-232 Here is a new and very pretty Hat for young women. The crown is made of cotton Duvetyn embroidered with silver-colored metallic embroidery. Brim of Silk Pile Velvet turns off the face in the new mode, and is trimmed at side with a stylish tassel. Measures about 10 ins. back to front; 12 ins. side to side; headsize 23 1/2 ins. Colors **Black** brim with **Saxe Blue** or **Sand Crown**; **Navy** brim with **Rose** crown; or **Taupe** brim with **Saxe Blue** crown. Price, delivered..... **8.25**



Beautiful Velveteen Picture Hat With Colored Satin Facing **6.75**

Delivered

51-257 A beautiful Picture Hat, made of good quality Velveteen. It has the new crown with soft top, and the drooping brim with satin facing in contrasting or solid color. The crown is trimmed with pretty Chenille ornament in mixed contrasting colors. Measures about 13 1/2 ins. back to front; 15 1/2 ins. side to side; headsize about 23 1/2 ins. Colors **Black** with facing in **Rose**, **Saxe Blue**, **Sand** or **All Black**, with **Chenille** Ornament in pretty mixed colors. Price, delivered..... **6.75**



A Most Popular Style for Misses **6.95**

Delivered

51-236 One of the most popular styles for young women is this pretty Two-tone Hat of Silk Pile Velvet with new shirred crown and popular rolling brim. It is trimmed at right side with a stylish **Black** tassel mixed with red beads. Measures about 11 ins. back to front; 10 ins. side to side; headsize about 23 1/2 ins. Colors **Black** brim with **Sand**, **Turquoise Blue** or **Rose** crown, or **All Navy** or **All Black**. Price, delivered..... **6.95**



The Popular Tam of Beaver Plush **3.45**

3.45

51-246 Very popular Beaver Plush Tam so much in favor with misses or young women; made of imitation Beaver Plush. Nice full crown trimmed at right side with a pretty Beaver Pom-pom. Looks very smart on the head and very popular at present. Headsize about 23 ins. Comes in **Natural Beaver** color (**Sand**) only. Price..... **3.45**



The New Duvetyn Tam is Very Becoming **2.50**

2.50

51-242 The new Duvetyn Tam, so fashionable this season on account of its soft suede-like finish. Made of cotton Duvetyn, with full crown trimmed at side with a pretty tassel, and narrow drooping brim. This is one of the very new styles in Tams. Headsize 22 or 23 ins. Colors **Navy**, **Saxe Blue**, **Sand** or **Leather** (**Light Brown**). Price..... **2.50**



A Pretty Plush Hat **3.50**

3.50

51-245 A smart, close-fitting Hat for misses or young women. Four-piece crown of Seal Plush (a silk pile plush) and brim of imitation Beaver Plush. It has the popular tassel trimming. A very smart and sensible small hat that will give good service. Headsize about 23 ins. Comes in **Black** crown and tassel with **Natural Beaver** (**Sand** Color) brim or **All Black**. Excellent value. Price..... **3.50**



The New Pleated Brim **5.75**

Delivered

51-241 A stylish new Hat for misses or young women. Crown of Silk Pile Velvet is gathered at top and trimmed with a pretty coney fur pom-pom. The popular pleated brim, which turns off the face, is made of silk-faced satin. This pleating promises to be very fashionable this Fall. Headsize about 24 ins. Colors **Black** brim with **Rose**, **Saxe Blue** or **Sand Crown**; or **All Black**. Price, delivered. **5.75**



Neat and Very Stylish Two- Tone Hat of Silk Pile Velvet **5.95**

Delivered

W5-165 A Stylish Two-tone Hat, made of Silk Pile Velvet (or solid colors if desired). It has the new crown with soft top and very pretty rolled brim, trimmed at right side front with a pretty cluster of silver-colored rosebuds and stems and colored foliage. Measures about 10 1/2 ins. back to front; 10 ins. side to side; headsize 23 1/2 ins. Colors for hat **All Black**, or **Black** brim with **Sand** or **Saxe Blue** crown; or **Dark Brown** with **Sand Crown**. Trimming in pretty contrasting color. Price, delivered..... **5.95**



A Stylish Hat for Misses With the New Tassel Trim **5.25**

Delivered

51-233 A very neat and becoming Hat for misses' or young women, made of Silk Pile Velvet with the smart rolling brim, the soft edge of which is embroidered with gold-colored metallic embroidery. It is trimmed at the side with stylish tassel. Measures about 10 1/2 ins. back to front; 9 1/2 ins. side to side; headsize about 23 1/2 ins. Colors **Black**, **Navy**, **Dark Brown**, **Taupe**. Price, delivered..... **5.25**

Popular Plush and Silk Pile Velvet Ready-to-Wear Hat **4.65**

4.65

51-238 A particularly smart small Hat that is very popular with young women at present. The crown is made of silk pile velvet neatly gathered at top and trimmed with a corded ribbon ornament and tassel. The new round brim is made of fibre silk mirrored plush. Measures about 10 1/2 ins. back to front; 9 1/4 ins. side to side; headsize about 23 1/2 ins. Colors **All Black**, **Navy**, **Dark Brown** or **Taupe**. Price..... **4.65**

The Popular New Styles for Girls

Every little girl will be eagerly waiting for her EATON Hat this season. We have selected twelve of the most popular styles and offer them to you at prices that will prove a big saving.



Seal Plush Tam for Young Girls 3.25

51-279 Girls' Seal Plush Tam (Silk pile plush), a very jaunty Tam for young girls ages 10 to 16 years. The 8-piece crown is trimmed on top with a pretty cone fur pom-pom. Good fitting elastic headsize will fit almost any size head. Comes in rich Black only. Excellent value. Price **3.25**



Girls' or Misses' Hat of Seal Plush 3.50

51-280 Girls' Hat of Seal Plush (Silk pile plush) with four-piece crown and flexible rolling brim which may be turned any way to suit the wearer. Trimmed around crown with a band of corded material and on top with a pretty cord and tassel. Head-size 22 or 23 inches. In glossy Black only. Price..... **3.50**



Silk Plush Hat Flexible Brim 3.85

51-281 Girls' or Misses' Hat of Seal Plush (Silk pile plush). Stylish new crown and flexible rolling brim, which may be turned any way to suit the wearer. Trimmed around crown with band of corded ribbon with loop and the popular streamers at back. Measures about 12 inches back to front, 10 1/2 inches side to side. Head size 23 inches. Comes in All Black, Seal Plush or Natural Beaver (Sand Colored) fibre silk plush. Price..... **3.85**



Velveteen or Black Seal Plush

Ages 3 to 6 Years

51-287 Children's Hat of Velveteen with four-piece crown trimmed with band of corded material. Flexible stitched brim may be turned any way to suit the wearer. Head size 19, 20, 21 inches. Colors: Black, Navy, Saxe Blue or Dark Brown..... **1.39**

51-285 Same style in Seal Plush. Head size 19, 20, 21 ins. Black only. Price **2.65**



Seal Plush and Velveteen

Ages 3 to 6 Years

51-284 Children's Hat of Seal Plush (Silk Pile Plush) with flexible stitched brim of velveteen. The six-piece crown is encircled with band of corded material and trimmed at side with a plush-covered button. Sizes 19, 20, 21. Black only **1.75**

51-285 Above style in Seal Plush (Silk Pile). Sizes 19, 20, 21. Black only. Price..... **2.65**



A Two-tone Velveteen Tam 1.65

Ages 12 to 16 Years

51-282 Girls' or Misses' 2-Tone Tam of good quality velveteen with full gathered crown. It is trimmed on top with a velveteen-covered button, cord and tassel. Good fitting elastic head size. Colors: Saxe Blue with Navy; All Black, All Navy, All Dark Green, All White. Price..... **1.65**



Velveteen Hat with Streamers 3.25

Ages 12 to 16 Years

51-291 Popular New streamer trimmed Hat, made of good quality velveteen. It has slightly drooping brim, with colored velveteen facing if desired. Trimmed with band of fine corded ribbon around crown and finished at back with streamers. Measures about 11 1/2 inches back to front, 12 1/2 inches side to side, head size 23 inches. Colors: Navy with Saxe Blue Facing, Dark Brown with Sand, All Black, All Navy. Price.. **3.25**



Girls' Pretty Corduroy Tam 1.59

Ages 10 to 14 Years

51-283 Girls' Tam of Velveteen Corduroy, a good serviceable tam for school or any outdoor wear. Eight-piece crown trimmed on top with a pretty Black cone fur pom-pom. Good fitting elastic head size. Colors: White, Navy, Saxe Blue or Dark Brown. Splendid value. Price.. **1.59**



1.35 Children's Pretty Corduroy Hat

For Ages 2 to 5 Years

51-288 Children's pretty Hat of velveteen corduroy, with six-piece crown and pretty stitched flexible brim which turns off the face. This is a dainty little hat that will wear well and give good service. Sizes 20, 21. Colors: All White, All Navy, All Saxe Blue or Dark Brown. Price..... **1.35**

Pretty Plush Hat for Children 2.95

Ages 4 to 6 Years

51-289 A pretty two-tone Hat of cotton plush, with crown trimmed on top with a dainty ornament of narrow corded ribbon and cone fur pom-pom. Band of cone fur around brim. Head size about 21 1/2 inches. Colors: Saxe Blue with White, or All White. Price..... **2.95**

Child's Pretty Hat of Velveteen 3.50

Ages 4 to 6 Years

51-290 Children's dainty Hat with soft gathered crown of velveteen and brim of Jap Silk. Satin ribbon forms tie and is folded around crown, with pretty satin ribbon roses in contrasting colors and a separate upper brim of pleated satin ribbon. Head size about 21 1/2 inches. Colors: Navy, Saxe Blue, Dark Brown. Price..... **3.50**



Corduroy Hat with Streamers 1.85

For Ages 6 to 8 Years

51-286 Children's Pretty Velveteen Corduroy Hat with a full soft crown, and the popular short back drooping brim. It is trimmed with band of fine corded ribbon around crown with loops and streamers at back. A splendid hat for school or any outdoor wear. Head size about 22 inches. Colors: Navy, Dark Brown, White. Price..... **1.85**



A Popular Brushed Tam 145

Women's or Misses' Tam, made of brushed wool and cotton, finished on top with a pretty pom-pom of same material. Good fitting elastic headsize. A very becoming Tam. Colors White, Turquoise Blue, Fawn, Rose or Orchid (Mauve). 1.45

Girls' Size

Suitable for Ages 8 to 16 years. Colors White, Turquoise Blue, Fawn, Rose or Orchid (Mauve). Price..... 1.15



135

Chainstitch Wool Tam

The Chainstitched Tam for women or misses is in great demand this season. This one is trimmed on top with a pretty pom-pom, and comes in a good fitting elastic headsize that will fit almost any head. Colors All White, Light Rose, Turquoise Blue, Nile Green or Orchid (Mauve)..... 1.35



159

The New Fancy Dropstitch

Women's All-Wool Tam made of soft woolen yarn in a new knitted design, resembling a fancy double dropstitch. Trimmed on top with a large wool pom-pom. Colors White, Light Rose, Turquoise Blue, Nile Green or Orchid (Mauve). Price..... 1.59



Fine All-Wool Purlstitch Tam 265

The New Ripple Tam for Women or Misses, in the popular purl stitch. The soft brim may be pinned up in any style to suit the wearer. Trimmed on top with a pretty wool pom-pom. Colors Light Rose with Silver color, Turquoise Blue with Peach, Nile Green with White, Mauve (Orchid) with Silver, Fawn with Tan, or All White. Price..... 2.65

Girls' size, suitable for ages 8 to 12 years. Colors Light Rose with Silver, Turquoise Blue with Peach, Fawn with Tan, or All White. Price..... 2.35



Fine Brushed All-wool Toque 198

A fine Brushed All-Wool Toque for women and misses, in a very pretty design. Nicely finished at each side with a pretty wool pom-pom. Good fitting elastic headsize. Colors Turquoise Blue with Light Rose and Fawn, Strawberry with Apricot and White, Mist with Jade Green and Light Rose, or All White. Price..... 1.98



Fine Knitted Wool Toque 139

A fine, closely knitted Wool Toque of good quality All-Wool yarn, for women or misses. Finished on top with a large wool pom-pom. It makes a splendid toque for skating, sleighing, etc., and one that will wear well. Colors All White, Light Rose, Turquoise Blue, Canary Yellow or Mauve. All with pom-pom mixed with white. Price..... 1.39



All-wool Toque 150 in Two-tone

A very pretty Two-tone Toque for girls or misses, age 12 to 18 years. It is made of fine quality brushed all-wool yarn, trimmed on top with a wool-covered button and finished with a pom-pom at side. A good fitting elastic headsize. Colors Fawn crown with Turquoise Blue brim, White crown with Rose brim, Nile Green crown with Emerald Green brim, All Orchid (Mauve), or All White. Price..... 1.50



165

Brushed Wool in Two-tone

Misses' or Women's Toque of fine quality brushed wool, nicely finished at each side with a pretty wool pom-pom. This is a thick, warm toque that will give you splendid service. Colors White, Light Rose, Turquoise Blue, Fawn or Orchid (Mauve). Price..... 1.65



A Beautiful Alpaca Wool Tam 435

Alpaca Tam of excellent quality, suitable for women or misses. This Tam is made of fine brushed Alpaca yarn, the soft long nap resembling Angora wool. This one is sure to please the young woman who desires a very high-class tam that is quite distinctive in style. Good fitting elastic headsize. Natural Fawn color. 4.35



Excellent Value Girls' Knitted Toque 63c

Excellent value is this Girls' Knitted Toque, suitable for ages 3 to 6 years. It is made of cotton and wool yarn in honeycomb pattern, and finished on top with a pretty pom-pom. Solid colors only. All White, All Navy, All Cardinal. Price..... 63c



Girls' Toque of Brushed Wool 89c

A good serviceable Toque of Brushed Wool and Cotton yarn, suitable for girls 8 to 12 years. Finished on top with a pretty pom-pom. Good elastic headsize. Colors White, Turquoise Blue, Rose, Navy or Cardinal. Price..... 89c



Child's Pretty Knitted Cap 63c Age up to 3 years

A very pretty and serviceable Knitted Cap for children up to 3 years. It is made of soft cotton and wool yarn in a honeycomb pattern, and finished on top with a pretty pom-pom. Comes in All White, All Navy, All Cardinal. A splendid value. Price..... 63c



Fine Quality Brushed All-Wool Cap, for children 6 to 8 years. Trimmed at each side with a pretty wool-covered button. This is a good quality that will prove very serviceable. Colors White, Navy, Saxe Blue, Light Rose, or Cardinal. Price..... 1.10

Splendid value is this pretty Cap of Brushed Cotton and Wool yarn, suitable for children of ages 4 to 6 years. It is finished on top with a pretty pom-pom, and comes in two-tone or solid colors. Light Rose crown with White brim, Turquoise Blue crown with White brim, All Cardinal or All White. Price..... 75c

Silk Pile Velvet Hats

The Popular Styles

At Moderate Prices



Becoming Dress Hat with Colored Facing **5²⁵**
Delivered

51-343 A very smart, medium Large Dress Hat of Silk Pile Velvet, with straight sailor brim. Colored velvet facing if desired. Stylish new crown with soft top. Would look very smart trimmed flat on the brim with one of the stylish new bands from pages 127-128. Measures about 15 1/2 ins. back to front; 14 1/2 ins. side to side; headsize 24 ins. Colors Black with Saxe Blue facing, Black with Sand facing, Black with Rose facing, or All Black. Delivered **5.25**



A New Fancy Brim Model **5²⁵**
Delivered

51-366 A new and very pretty Dress Hat of Silk Pile Velvet. The fancy new brim, turned up off the face in a most becoming new style, can be worn without any further trimming. Measures about 11 1/2 ins. back to front; 10 1/2 ins. side to side; headsize 24 ins. Colors All Black, Black brim with Saxe Blue crown, Nigger Brown brim with Sand crown, or All Navy. Delivered.. **5.25**



The Smart New Tucked Brim **5²⁵**
Delivered

51-361 A stylish, new Hat of Silk Pile Velvet, with pretty tucked brim turned off the face. Crown has soft top in contrasting or solid colors. About 9 1/2 ins. back to front; 12 1/2 ins. side to side; headsize 24 ins. Black brim with Turquoise Blue, Sand or Rose crown, Nigger Brown with Sand or All Black. Delivered **5.25**



A Beautiful Dress Hat with Colored Facing **5²⁵**
Delivered

51-344 Very pretty and becoming Dress Hat of Silk Pile Velvet with colored velvet facing. New crown with soft top. Looks very smart trimmed either around crown or flat on the brim with flowers or fancy feather mounts or bands. (See pages 127-128 or 129). Measures about 15 ins. back to front; 15 1/2 ins. side to side; headsize 24 ins. Colors Black with Saxe Blue facing, Black with Sand facing, Black with Rose facing or All Black. Price, delivered.. **5.25**



Has Decidedly Pleasing Lines **5²⁵**
Delivered

51-364 Stylish Hat of Silk Pile Velvet, with new brim turned off the face. The edge of brim is nicely gathered. Would look very smart trimmed in front with a pretty ornament from page 129. Measures about 10 1/2 ins. back to front; 11 ins. side to side; headsize 23 1/2 ins. Colors Black, Navy and Nigger Brown. Delivered.. **5.25**



The Popular Sailor Style **3⁶⁵**

51-347 A very smart small Sailor Hat of Silk Pile Paon Velvet (mirrored finish). Pretty crown with new soft top. Looks stunning trimmed with bands 50-453 or 50-454. (See page 127). Write to Mail Order Reader No. 750 for prices for trimming. Measures about 12 1/2 ins. back to front; 11 ins. side to side; headsize 24 ins. Colors Black, Navy, Nigger Brown, Sand or Taupe. Price.. **3.65**



Silk Pile Velvet Sailor Hat **3⁹⁵**

51-346 A very smart medium-sized Sailor Hat of Silk Pile Velvet. Medium high crown with soft top. Looks very smart trimmed with almost any band on page 127-128. Measures about 14 ins. back to front; 12 1/2 ins. side to side; headsize 24 ins. Colors Black, Navy, Nigger Brown, Sand or Taupe. Price. **3.95**



A Fashionable Small Hat **3⁶⁵**

51-363 A very popular new Hat, with brim turned off the face, made of Silk Pile Paon Velvet. New crown with soft top. Would look very smart trimmed with a fancy pin from page 129. Needs very little trimming. Measures about 11 1/2 ins. back to front; 11 1/2 ins. side to side; headsize 24 ins. Colors Black, Navy, Nigger Brown, Sand or Taupe. Price..... **3.65**



Pleasing Model in a Small Hat **3⁷⁵**

51-357 Smart small Dress Hat of Silk Pile Velvet in two-tone effect or solid colors. New gathered crown with soft top. Looks very smart trimmed with a fancy pin from page 129. Headsize about 23 1/2 ins. Colors Black with Turquoise Blue, Black with Sand, All Black or All Navy. Price.. **3.75**



A Close-fitting Stylish Model **4¹⁵**

51-365 A Stylish Close-fitting Hat, with new brim turned off the face, made of mirrored Cotton Pile Velvet. Crown with soft top of plain silk pile velvet. Headsize about 24 ins. All Black, Black brim with Turquoise Blue crown, Black brim with Sand crown, or Black with Rose crown. Price..... **4.15**



The Popular Drooping Brim with Colored Facing **3⁹⁵**

51-348 Stylish Two-tone Hat of Silk Pile Velvet, with new short back drooping brim and draped crown with soft top. About 12 ins. back to front; 11 1/2 ins. side to side; headsize about 24 ins. Black with Turquoise Blue, Sand or Rose facing, Navy with Saxe Blue, Nigger Brown with Sand, or All Black. Price..... **3.95**



The Smart Rolling Brim with Gathered Edge **4⁸⁵**

51-359 A popular medium size rolling brim Hat of Silk Pile Velvet. The rolling brim has a gathered edge, crown has soft top. Measures about 12 1/2 ins. back to front; 11 1/2 ins. side to side; headsize 23 ins. Colors Black, Navy, Nigger Brown, Taupe or Sand... **4.85**

Very Smart New Hats

Advanced Fashions

Popular Materials



Pretty Silk Pile Paon Velvet Hat **365**

51-362 A very popular Rolling Brim Hat of Silk Pile Paon Velvet (bright mirror finish) has new crown with soft top. Looks very smart trimmed with small cluster or ornament on brim, (see page 129). Measures about 11½ ins. back to front; 10½ ins. side to side; headsize 23½ ins. Colors **Black, Navy, Nigger Brown and Taupe.** Price... **3.65**



Beaver-Faced Paon Velvet Hat **525**

51-353 Popular new off-the-face style is this pretty Hat of Silk Pile Paon Velvet, with beaver cloth facing. New crown with soft top may be worn without any further trimming. Measures about 11½ ins. back to front; 11¼ ins. side to side; headsize 24 ins. Colors **Black, Sand, Turquoise Blue, all with Natural Beaver facing or Solid Navy and Solid Nigger Brown.** Price, delivered... **5.25**



The New Beaver-Faced Paon Velvet Dress Hat

51-351 One of the prettiest and most becoming Dress Hats you would want to see, made of Silk Pile Paon Velvet with new brim turned off the face and faced with beaver cloth. About 13¼ ins. back to front; 12½ ins. side to side; headsize 23½ ins. **Black with Natural Beaver facing or All Navy, Sand or Nigger Brown.** Price, delivered..... **6.95**



Beaver-Faced Paon Velvet Hat **525**

51-354 This pretty short-back drooping brim Hat of Silk Pile Paon Velvet has beaver cloth facing and new crown with soft top. Looks very smart trimmed with a pretty cluster or fancy ornament from page 129. Measures about 12 ins. back to front; 11 ins. side to side; headsize 23½ ins. Colors **Black, Navy, Turquoise Blue or Nigger Brown, all with Natural Beaver-colored facing.** Price, delivered. **5.25**



Styllsh Silk Pile Paon Velvet Hat **575**

51-345 Stylish Hat of Silk Pile Paon Velvet, straight sailor brim with soft gathered edge. Pretty draped crown with soft top. Would look very smart trimmed with a pretty wreath or ornament selected from those shown on page 129. Measures about 15 ins. back to front; 13½ ins. side to side; headsize 24 ins. Colors **Black, Navy, Dark Brown or Taupe.** Price, delivered. **5.75**



Smart-Looking New Dress Hat **365**

51-350 Smart Dress Hat of Silk Pile Paon Velvet, with the brim turned off the face in the popular new style. Crown has the fashionable soft top. See pages 127, 128 and 129 for the new trimming for this hat. Measures about 10¼ ins. back to front; 10¾ ins. side to side; headsize 23½ ins. Colors **Black, Navy, Nigger Brown or Taupe.** Price..... **3.65**



Very Popular Beaver-Faced Paon Velvet Hat **525**

51-352 A stylish rolling brim Hat of Silk Pile Paon Velvet with the underbrim faced with beaver cloth. New crown with soft top. This shape may be worn without any further trimming if desired, or it looks very smart trimmed on the brim with a pretty cluster or ornament (see page 129). Measures about 11½ ins. back to front; 11 ins. side to side; headsize 23½ ins. Colors **Black, Navy, Sand, Turquoise Blue, Nigger Brown, all with Natural Beaver facing.** Price, delivered..... **5.25**



With Rolled and Gathered Brim **525**

51-349 Very Stylish Hat of Silk Pile Velvet, with new gathered brim rolled higher at left side. The crown has a soft top. Looks very smart trimmed at left side with a fancy mount. Measures about 11 ins. back to front; 10 ins. side to side; headsize 23 ins. Colors **Black, Navy, Nigger Brown or Taupe.** Price, delivered..... **5.25**



Popular Dress Hat In Silk Pile Paon Velvet **525**

51-358 A very pretty Hat of Silk Pile Paon Velvet, with new gathered brim turned off the face. Crown has soft top. Measures about 10¼ ins. back to front; 10 ins. side to side; headsize 23 ins. Colors **Black, Navy, Nigger Brown, Sand or Taupe.** Price, delivered **5.25**



A Stylish Model at Moderate Price **465**

51-360 A neat, stylish small Hat of Silk Pile Velvet, with brim rolled higher at left side than right. Crown with soft top looks very smart trimmed at left side with a pretty fancy mount. Headsize 24 ins. Colors **Black or Navy only.** Price..... **4.65**



51-356 A Stylish New Dress Hat that is both smart and becoming, is made of Silk Pile Paon Velvet with brim turned off the face. New crown with soft top. Measures about 10¼ ins. back to front; 10¼ ins. side to side; headsize about 23½ ins. Colors **Black brim with Turquoise Blue, Sand or Rosa crown, or All Black.** Price..... **4.85**



51-355 Neat and Stylish Hat of Silk Pile Velvet with smart side rolling brim and new folded crown with soft top. See pages 127, 128 and 129 for the new trimmings for this hat. Measures about 13¼ ins. back to front; 12 ins. side to side; headsize 23½ ins. Colors **Black brim, Sand crown; Black brim, Copen crown; or All Solid Black.** Price..... **4.85**

Attractive Two-Tone Hat of Velveteen 2.85

51-374 Good quality velveteen with smart rolling brim and a pretty gathered crown make this a very attractive model. Measures about 12 1/2 ins. back to front; 11 ins. side to side; headsize 24 ins. Colors Black brim with Rose, or Saxe Blue crown, or All Black, All Navy or All Dark Brown. Price..... 2.85



Smart Velveteen Hat In Sailor Style 2.65

51-367 A smart, stylish Sailor Hat, made of good quality velveteen with medium-high crown. Measures about 13 3/4 ins. back to front; 12 1/4 ins. side to side; headsize 24 ins. Colors Black, Navy, Dark Brown or Taupe. Price..... 2.65



Pretty Velveteen Hat With Draped Crown 3.15

51-372 A Dress Hat of Velveteen. The crown is nicely draped and has soft top. The new gathered brim turns off the face. Measures about 12 ins. back to front; 9 3/4 ins. side to side; headsize 23 1/2 ins. Colors Black, Navy, Saxe Blue, Dark Brown or Taupe. 3.15



Stylish Velveteen Hat With New Pleated Brim 2.75

51-370 Very becoming Hat of good quality Velveteen, with pretty short back, drooping brim of pleated velveteen and draped crown with soft top. Measures about 12 1/2 ins. back to front; 11 3/4 ins. side to side; headsize 24 ins. Colors Black, Navy, Dark Brown or Taupe. Price..... 2.75

Cotton Paon Velvet Dress Hat With Colored Facing 4.50

51-375 Large Dress Hat, made of good-looking cotton Paon Velvet (mirrored finish) with new crown and short back drooping brim with colored facing if desired. Measures about 14 ins. back to front; 14 1/4 ins. side to side; headsize 24 ins. Colors Black with Sand, Rose or Saxe Blue facing, or All Black. Price..... 4.50



A Very Smart Velveteen Hat With Side Rolling Brim 2.85

51-378 A neat, smart-looking Hat, made of good quality Velveteen. Crown and brim rolls slightly at left side and back. Measures about 12 1/4 ins. back to front; 10 3/4 ins. side to side; headsize 23 1/2 ins. Colors Black, Navy, Dark Brown or Taupe. Price..... 2.85

See pages 127, 128, 129 for the new trimmings for this hat.



The Popular Brim Turned off the Face 2.85

51-376 The brim of this Small Hat is jauntily turned up off the face. Made of good quality velveteen, crown with soft top. Measures about 10 1/2 ins. back to front; 11 1/4 ins. side to side; headsize about 24 ins. Colors Black brim with Sand or Saxe Blue crown, All Black, All Navy, All Dark Brown. Price..... 2.85



A Very Neat Hat of Velveteen 2.85

51-377 A very neat Hat, made of good quality Velveteen. New crown and brim turned up all around, higher at left side. Measures about 11 ins. back to front; 9 3/4 ins. side to side; headsize 23 1/2 ins. Colors Black, Navy, Dark Brown or Taupe. Price..... 2.85



Two-tone Hat of Velveteen 3.45

51-369 A very smart medium large Velveteen Sailor with colored facing and draped crown with soft top. Measures about 16 ins. back to front; 14 1/4 ins. side to side; headsize 24 1/2 ins. Colors Black crown with Saxe Blue facing, Black Crown with Sand facing, Black crown with Rose facing, Dark Brown crown with Sand facing or All Black. Price..... 3.45



Very Becoming Hat

51-373 A very becoming Hat of Velveteen. The crown is nicely draped and shirred on top like the brim; finished with soft edge. Measures about 14 1/4 ins. back to front; 13 3/4 ins. side to side; headsize 23 1/2 ins. Colors Black, Navy, Dark Brown or Taupe. 3.25



Misses' Velveteen Hat

51-368 Girls' or Misses' Velveteen Hat, with full crown and slightly drooping brim. Measures about 12 ins. back to front; 12 1/2 ins. side to side; headsize about 23 ins. Colors Black, Navy, Dark Brown or Taupe. Price..... 2.75



Charming Hat of Velveteen 2.75

51-371 A Charming Hat of good quality Velveteen with prettily draped soft top crown. The gathered brim rolls smartly at left side. Needs very little trimming. Measures about 11 3/4 ins. back to front; 10 ins. side to side; headsize about 24 ins. Colors Black, Navy, Dark Brown or Taupe. 2.75

Fashionable New Neck Ruffs and Fancy Feather Trimming



50-435 Imitation Glycerined Ostrich Mount, about 6 ins. Black, Sand, Turquoise Blue or Dark Brown. Price. **75c**

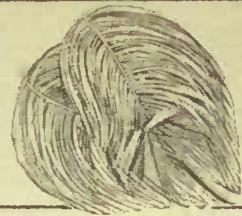

50-436 Glycerined Ostrich Tips, Height about 4 ins. Black, Navy, Sand or Turquoise Blue. Price. **89c**



50-437 Beautiful Fancy Imitation Paradise Mount, a stylish trimming for side of a hat. Height about 10 1/2 ins. Comes in Black. Price. **89c**



50-438 A New Uncurled Glycerined Ostrich Fancy, with two curled whips; flat brim trimming. Length about 12 ins. Comes in Black only. Price. **98c**

50-433 Fancy Double Uncurled Ostrich Mount, lies flat on the brim of the hat. Length about 14 1/2 ins. Black, Sand, Turquoise Blue, Coral or Jade Green. Price. **1.75**

50-434 Imitation Paradise Mount, a stylish crown or brim trimming. Makes a pretty finish, and is a very good value at this price. Height about 8 ins. Black only. Price. **59c**

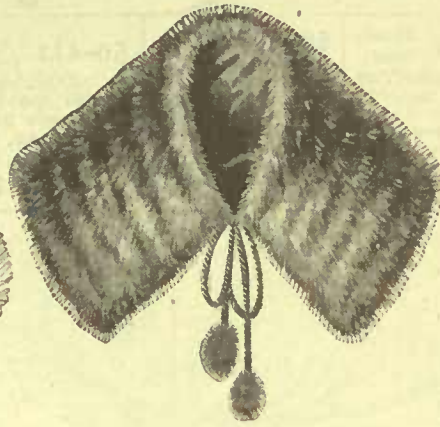

50-441 Marabou Cape, good quality; width of cape about 8 ins., length without ties about 23 ins., ties about 15 ins., tipped with marabou. In Black, Natural, Brown or Taupe. Excellent value. Price, delivered. **7.35**



50-442 Glycerined Ostrich, with small curled tip. Brim trimming; length about 28 ins. Black, Sand, Turquoise Blue or Coral. Price. **75c**



50-443 Imitation Paradise Mount. A pretty side or front trimming. Height about 6 1/2 ins. Black only. Price. **49c**



50-440 A Pretty Brim Trimming of two small ostrich tips and glycerined ostrich; about 30 ins. Black, Sand, Turquoise Blue or Coral. Price. **98c**

50-439 Fancy Glycerined Ostrich and Imitation Paradise Mount. Height about 8 ins. Black only. Price. **79c**

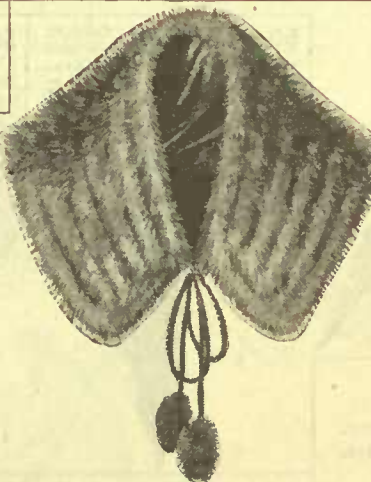

Ostrich Ruffs
50-446 Beautiful Ostrich Neck Ruff, fine quality, nicely curled. Length without tassels about 25 ins., width about 6 ins., tassels about 9 ins. Colors All Black, White with Black, or All White. **9.85** Delivered.



50-449 New Glycerined Ostrich Mount, height about 7 ins. Black, Navy, Turquoise Blue, Sand. Price. **1.25**



50-444 Glycerined Ostrich Mount. Height about 7 1/4 ins. Black, Navy, Turquoise Blue or Dark Brown. Price. **98c**

50-445 Marabou Cape, of good quality, width about 9 1/2 ins.; length without ties about 36 ins. Black, Natural Brown or Taupe. Splendid value. Price, delivered. **9.85**

50-447 Ostrich Neck Ruff, good quality, nicely curled; length without tassels about 22 ins., width about 5 ins., tassels about 9 ins. Colors All Black, White with Black, or All White. Price, delivered. **6.25**

50-448 Marabou and Ostrich Neck Ruff. Fine quality. Width of ruff about 9 1/4 ins., length without ties about 37 ins. Black, Natural Brown or Taupe. Price, delivered. **9.85**



50-450 Stylish Fancy Feather Band, to be used around crown of a hat; to complete the trimming use a small band of 1/4-inch ribbon at the base of the band; length of band about 22 ins. Colors Black, Navy, Saxe Blue, or Dark Brown. Price. **1.35**



50-451 A New Fancy Feather and Glycerined Ostrich Band, to be used flat on the brim of a hat, makes a complete and very stylish trimming. Length about 32 ins. Colors Black, Navy, Dark Brown. Price. **1.59**

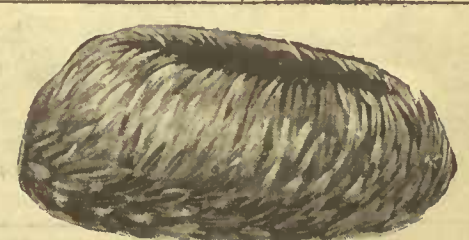

50-452 Fancy Hackle Band, to be used around the crown of a hat; a complete and very stylish trimming for either large or small dress hat. Length of band about 26 ins. Colors Black, Navy, Dark Brown. Price. **1.95**

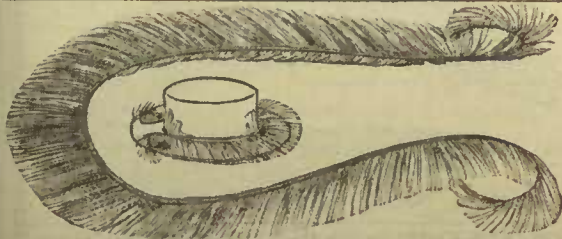

50-453 New Uncurled Glycerined Ostrich Band, with two curled ends. A very popular trimming; lies flat on the brim of a hat with ends showing over edge of brim. Length about 28 ins. Black, Navy, Dark Brown, Sand or Turquoise Blue. Price. **1.75**

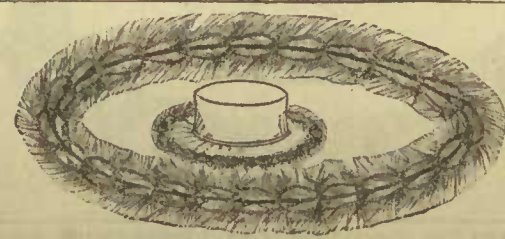

50-454 A Very Popular Fancy Feather Band, to be used around the edge of a brim. Contains about 21 tips. Length about 29 ins. Colors Black, Navy, Sand, Turquoise Blue or Taupe. Price. **1.35**



50-455 Stylish New Fancy Feather Band, to be used flat on the brim of a hat close to the crown; makes a very stylish looking hat. Width of band about 3 1/4 ins. Colors Black, Navy, Dark Brown. Price. **2.45**

The Popular Ostrich Bands, Plumes and Fancy Mounts



50-407 Glycerined Uncurled Ostrich Quills are much in demand for crown or brim trimming. Length laid flat about 18 ins. Colors Black, Navy, Dark Brown or Taupe. Price..... **1.75**



50-408 Three Single Curled Ostrich Tips. May be divided and used separately for crown or brim. Length of each tip about 10 ins. Colors Black, Navy, Saxe Blue or Sand. Price..... **89c**



50-409 Three Small Curled Ostrich Tips each tip measures about 6 ins. Colors Black, Navy, Turquoise Blue, Rose or Sand. Price..... **98c**



50-410 Fancy Curled Ostrich Mount. A stylish crown or brim trimming. Length about 6 1/2 ins. Colors Black, Turquoise Blue, Sand, Jade Green or Coral. Price..... **89c**



50-411 Small Imperial Curl Ostrich Tip. Length about 8 1/2 ins. Colors Black, Navy, Sand, Turquoise Blue, Jade Green or Coral. Price..... **89c**



50-412 Fancy Curled Ostrich Mount. Makes a pretty side trimming. Height about 9 ins. Colors Black, Navy, Turquoise Blue, Sand or Coral. Price.... **85c**



50-414 Glycerined and Uncurled Ostrich Fancy. A fashionable brim trimming. Height about 12 1/2 ins. Colors Black, Navy, Turquoise Blue or Sand. Price... **85c**



50-415 Ostrich Plume. Length about 13 1/4 ins. Black, Navy, Sand, Saxe Blue or Taupe. Price..... **2.25**



50-416 Curled Ostrich Tip. Length about 11 1/4 ins. Colors Black, Navy, Sand, Turquoise Blue. Price..... **1.35**

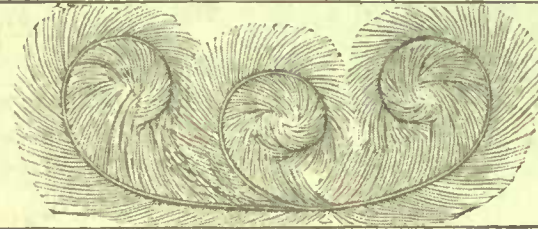

50-417 Glycerined Ostrich Trimming, the centre piece upright against the crown; the two side pieces go around the crown. Length laid flat about 33 ins. Colors Black, Navy, Turquoise Blue or Sand. Price..... **1.35**



50-418 Fancy Ostrich Mount. Height about 6 1/2 ins. Black, Navy, Sand or Turquoise Blue. Price..... **1.65**

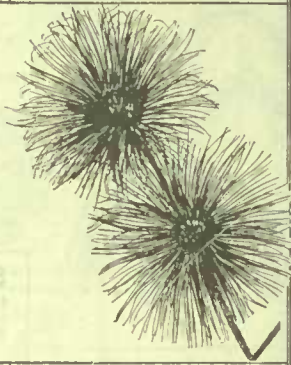

50-419 Glycerined Ostrich Pom Poms. About 6 1/2 ins. across. Black, Navy, Sand or Turquoise Blue. Price.. **1.35**



50-420 Fancy Uncurled Ostrich Mount. Height about 10 ins. Colors Black, Navy, Sand or Turquoise Blue. Price..... **2.15**



50-421 Fancy Mount with curled ostrich base. Makes a pretty side trimming. Height about 10 1/2 ins. Color Black only. Price..... **89c**

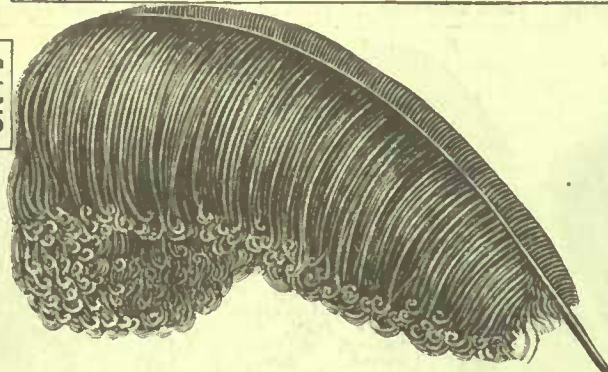

Stylish Ostrich Plumes

The Ostrich Plumes listed below are all fine quality. They are very fashionable this season. Colors Black, White, Sand or Saxe Blue. Order early.

- 50-422.** Imperial Curl, 14 ins. Price..... **3.45**
- 50-423.** Imperial Curl, 16 ins. Price..... **4.25**
- 50-424.** Duchess Curl, 18 ins. Price, delivered..... **5.35**



50-425 Glycerined Ostrich Mount. A popular trimming. Length about 10 1/2 ins. Colors Black, Navy, Dark Brown. Price..... **95c**



50-426 Popular Uncurled Ostrich Quill. Length about 12 ins. Colors Black, Sand, Turquoise Blue or Coral. Price..... **75c**

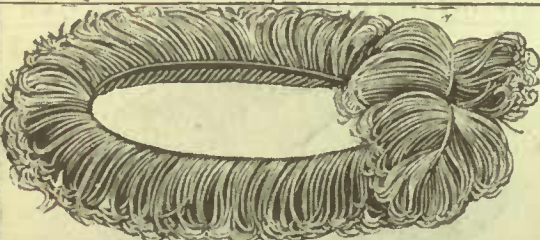

50-427 Curled Ostrich Band with two tips. Lies flat on the brim of a hat with the tips at back. Width about 4 ins. Colors Black, Navy, Sand, Turquoise Blue. Price..... **3.25**

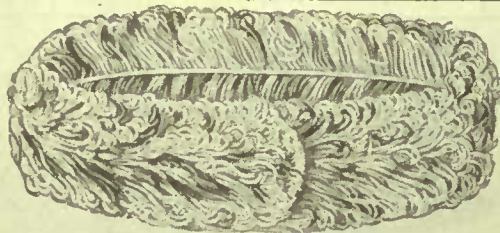

50-428 Popular Curled Ostrich Band. To be used around the crown of a hat. A complete and very effective trimming. Length about 30 ins. Colors Black, Navy, Sand, Saxe Blue, White with Black, or Dark Brown with Sand. Price..... **2.15**



50-429 Fancy Curled Ostrich Band with Tip. To be used around the brim and crown of a hat, the tip in front. Length about 32 ins. Colors Black, Navy, Sand, Turquoise Blue or Dark Brown. Price..... **2.15**



50-430 Half Curled Ostrich Band with tip end. Flat brim trimming. Length about 29 ins. Colors Black, Navy, Sand, Turquoise Blue or Dark Brown. Price..... **2.95**



50-431 New Fancy Band of small curled Ostrich tips. To be used around the crown of a hat close to the brim. Length about 25 ins. Colors Black, Navy, Sand, Turquoise Blue or Dark Brown. Price.... **1.65**

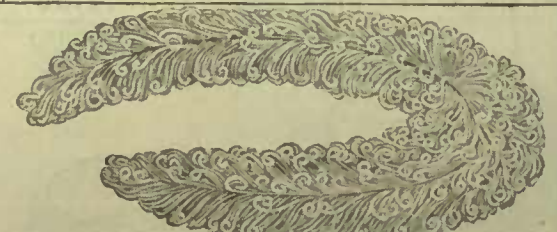

50-432 Curled Ostrich Band. To be used flat on the brim. Length about 34 ins. Colors Black, Navy, Sand, Turquoise Blue, Coral or Jade Green. Price..... **2.35**

Pretty Flowers, New Ornaments and Fur Trimmings



50-472 Silk Pile Velvet Crushed Morning Glories with seeds and satin - finished foliage. Pink, Turquoise Blue, Light Rose, Sand or Light Purple. Price..... **98c**



50-473 Cluster of Silk Pile Velvet-covered Grapes with velvet foliage. Length about 4 inches. Colors: Rose, Pink, Turquoise Blue, Sand, Gold, Dark Purple. Price **59c**



50-474 A pretty Chenille Flower. Flower measures about 3/4 inches in diameter. Colors: Light Rose, Sand, Turquoise Blue or Purple. Price..... **75c**



50-475 Cluster of three small Silk Pile Velvet Rose Buds with Foliage. Colors: Pink, American Beauty Red, Turquoise Blue, Old Rose, Gold or Purple. Price **75c**



50-476 Cluster containing Rose of Silk Pile Velvet with Foliage. Fur-trimmed bud and seeds. Rose, Pink, American Beauty, Turquoise Blue, Gold or Light Purple. Price.... **75c**



50-477 Cluster of Tricotine-covered Grapes with Foliage and small Silk Pile Velvet Flower in centre. Comes in pretty mixed colors only. Price.. **75c**



50-478 Single Rose of Silk Pile Velvet with two small buds and foliage with Chenille stems. Rose, Pink, American Beauty Red, Turquoise Blue or Light Purple. Price..... **98c**



50-479 A pretty Half Wreath, containing flowers, fruit and foliage. Length about 12 inches. Mixed colors only, containing Rose with Saxe Blue, or Turquoise Blue with Gold. Price..... **1.15**



50-480 Half Wreath of small satin-finished Buds with Tricotine, gold-colored seeds and pretty foliage and stems. Length about 11 inches. Mixed colors only. Price..... **75c**



50-481 Half Wreath containing Silk Pile Velvet Flower with fancy colored seeds and Chenille foliage. Length about 12 inches. Pretty mixed colors with flower in Rose, Pink, Turquoise Blue, Sand or Purple. Price..... **79c**



50-482 Pretty Half Wreath of Pansies, made of Silk Pile Velvet and Silk, with velvet foliage. Length about 16 1/2 inches. Colors: Shaded Rose, Pink, Gold or Purple. Price..... **69c**



50-483 Half Wreath of Tricotine-covered Grapes with foliage, fancy stem. Length about 12 ins. Colors: Mixed Purple, Pink and Gold, Turquoise Blue with Rose and Gold. Price..... **89c**



50-484 Half Wreath of satin-finished Buds with Tricotine-covered base and velvet foliage. Length about 12 1/2 inches. A pretty crown or brim trimming. Mixed colors only. Price..... **75c**



50-485 Fancy Ornament of celluloid and beads; about 10 by 2 1/4 ins. Black only. Price..... **89c**



50-486 Fancy Ornament, gold-colored thread, beads and pretty colored glass bugles. Length about 8 inches. Gold with Mixed Colors. For crown or brim trimming. Price..... **95c**



50-487 A Pretty Chain Trimming made of beads and bugles, in a brilliant Black color. Length about 15 inches. Black only. Price..... **1.59**



50-488 Ornament of colored beads and braid; about 4 1/2 by 1 1/2 ins. Gold, with assorted colored beads. Price..... **89c**



50-489 Fancy Ornament for front or side; about 3 1/4 x 2 inches. Colors: Gold and Black with Pretty Mixed Colored Beads. Price.. **95c**



50-490 Fancy Ornament. Height about 9 ins. Colors: Oriental Beads with Chenille in Saxe Blue, Light Rose, Black. Price..... **95c**

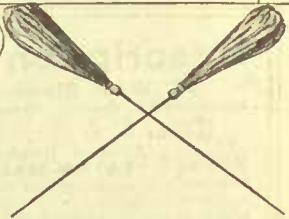

50-491 Stylish Fancy Hat Pins in pretty metallic effects. Length about 7 inches. Iridescent colors only. Price, each. **45c**

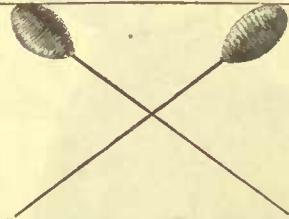

50-492 Chenille-covered Hat Pins, about 7 inches. Sand, Turquoise Blue or Light Rose. **45c** Price.....

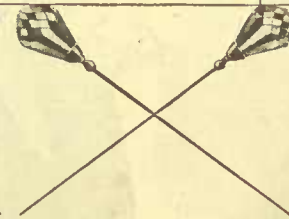

50-493 Fancy Black Hat Pin, a stylish crown trimming. Length about 6 1/2 inches. Brilliant Black only. **45c** Price.....



50-494 Fancy Ornament of beads and bugles. About 4 1/2 by 1 1/4 ins. Brilliant Black only. Price..... **85c**

Fashionable Millinery Fur Trimmings

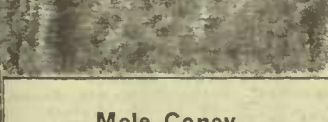

Mole Coney

50-495 Mole Coney Fur Trimming. A very good imitation of mole, suitable for crown or brim trimming, width 1-inch. Color: Dark (Mole) Grey only. **1.15** Per yard.....

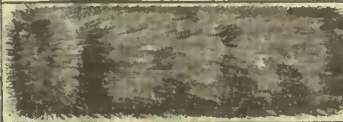

Coney Fur

50-496 Coney Fur Trimming (dye rabbit); medium length fur trimming. May be used on crown or brim of a hat. Width 1 inch. Colors: Black, White or Dark Brown. Per yard..... **1.25**

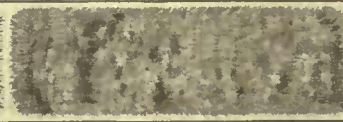

Beaver Coney

50-497 Beaver Coney Fur Trimming. A good imitation of beaver and a very popular fur trimming. To be used on the crown or brim of a hat. Width 1 inch. Natural Beaver Brown Color only. Per yard..... **1.59**



Sealine

50-498 Sealine, a good imitation of seal made from sheared coney fur. A very popular fur trimming to be used around the crown or brim of a hat. Width 1 inch. Black only. **2.25** Per yard.....

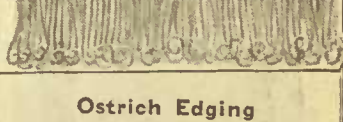

Ostrich Edging

50-499 Ostrich Edging, nicely curled and a very popular trimming for the brim of a hat. Width about 3 inches. Colors: Black, Navy, Turquoise Blue, Sand or Light Rose. **2.15** Per yard.....

Bridal Veils, Maids' Caps and Millinery Sundries

50-500 A New Bridal Wreath of orange blossoms made of pretty muslin flowers, well covered with white wax. To be worn across the front of the head. Price..... **1.75**

50-501 Bridal Veil made of fine silk net, nicely embroidered with silk, and hemmed with silk floss all around. Measures about 70 by 82 inches. Price, delivered..... **5.00**

50-502 Beautiful Bridal Veil, made of very fine silk net. Handsomely embroidered with silk and insertion of silk in pattern and chain stitched with silk floss. Measures about 72 by 86 inches. Price, delivered..... **7.50**

50-503 Communion Veil, made of fine silk net. Pretty floral design embroidered with silk in two lower corners and nicely hemmed. Measures about 66 by 72 inches. Price..... **3.75**

50-504 Mourning Veil, made of fine quality silk grenadine, finished with fancy drawn border. Measures about 52 by 17 inches. Price..... **1.95**

50-505 "Sister Dora" Maids' or Nurses' Cap of white lawn, with draw string at back. Price..... **50c**

50-506 Maids' Cap, "The Empire." A popular design made of lawn embroidered with pretty bows and pleated ends. To be worn across the top of head. Price..... **50c**

50-507 Silk-covered Wire, fine quality, Black or White, 8-yard ring for..... **12c**

50-508 Cotton-covered Wire, fine quality, Black or White, 24-yard ring for..... **19c**

50-509 Buckram, good quality, 24 inches wide, Black or White. Price, per yard..... **75c**

50-510 Silk Hat Lining, made of Japanese silk, all ready to sew into a hat. Black or White only. Price.... **30c**

All-Wool Blanket Cloth

Colors Burgundy, Brown, Navy.
 Sizes 6 8 10 12 13 14 years
 Lengths 30 33 36 39 41 42 ins.
86-300 Girl's "EATON-MADE" Coat, of All-wool Blanket Cloth. Cord tucks appear on convertible collar, and together with buttons, trim sleeves. Belt has buttoned-on front section and two button-trimmed straps at back, and buttons also adorn tabs on sides of pockets. Durable sateen lining. Price, delivered..... **17.50**

An Attractive Style

Colors Brown Mixture, Blue Mixture, Green Mixture.
 Sizes 6 8 10 12 13 14 years
 Lengths 30 33 36 39 41 42 ins.
86-302 Fashioned of All-wool Cloth is this "EATON-MADE" Coat. Convertible collar, belt, front patch pockets and sleeves show good-looking buttons. Lined throughout with black sateen. Price, delivered..... **15.00**

Cleverly Designed Coat

Colors Brown, Navy, Burgundy.
 Sizes 6 8 10 12 13 14 years
 Lengths 30 33 36 39 41 42 ins.
86-304 Soft and warm is the All-wool Coating used for this "EATON-MADE" model, and small inset shows the attractive back. Lined throughout with sateen, has convertible collar, belted front, button-trimmed turn-back cuffs and pocket flaps. Delivered... **18.50**

Girls' Inexpensive Coat

Colors Burgundy, Navy, Brown.
 Sizes 6 8 10 12 13 14 years
 Lengths 30 33 36 39 41 42 ins.
86-303 of Wool and Cotton Canadian Cheviot, lined with sateen. Convertible collar buttons in a smart fashion. Inset pockets are emphasized by a tucked button-trimmed section. Price, delivered... **13.00**

Modish and Comfortable

Colors Gray Mixture, Brown Mixture.
 Sizes 6 8 10 12 13 14 years
 Lengths 30 33 36 39 41 42 ins.
86-301 Stylish Coat of a warm All-wool Cloth, in heather mixture, has convertible collar. Buttons trim shaped pieces on stitched cuffs and inset pockets. Back panel is crossed by all-round belt. "EATON-MADE" and lined with sateen. Price, delivered... **22.00**



86-300
 86-302
 86-304
 Be sure to state size and color when ordering



86-301
 Be sure to give size and color when ordering

86-303

Description of Coats on Opposite Page

All-Wool Blanket Cloth
 Burgundy (as shown), Green, Brown, Navy.
 Sizes 6 8 10 12 13 14 years.
 Lengths 30 33 36 39 41 42 ins.
86-531 "EATON-MADE" Braid and buttons are arranged on convertible collar, stitched cuffs and inset pockets. Inverted pleat in back shows stitching in a shaped outline above button-trimmed belt. Lined with sateen. Price, delivered..... **15.75**

A Distinctive Coat
 Colors Gray Mixture (as shown), Brown Mixture
 Sizes 6 8 10 12 13 14 years.
 Lengths 30 33 36 39 41 42 ins.
86-731 Novelty buttons trim convertible collar, while buttons and tucks are noted on cuffs and pocket flaps of this wool and cotton Cheviot "EATON-MADE" Coat. Larger buttons fasten front and belt. Lined with sateen. Price, delivered..... **15.00**

In Heather Mixture
 Green Mixture (as shown), Gray Mixture, Brown Mixture.
 Sizes 6 7 8 9 years.
 Lengths 28 30 32 34 ins.
86-831 Rows of tucks on collar, cuffs, pockets and belt trim this "EATON-MADE" Coat of All-wool Cloth in heather mixture. Large buttons fasten collar, front and appear on belt and patch pockets, while smaller ones are on collar and cuffs. Lined with black sateen. Delivered..... **14.00**

Attractive Winter Coat
 Brown (as shown), Navy, Burgundy, Green.
 Sizes 6 8 10 12 13 14 years.
 Lengths 30 33 36 39 41 42 ins.
86-631 A becoming Coat of Wool and Cotton Canadian Cheviot. Buttons fasten convertible collar, trim back of belt, cuffs and flaps on patch pockets; "EATON-MADE" and lined with sateen. Delivered..... **14.00**

Excellent Value in All-Wool Heather Mixture
 Colors Brown Mixture (as shown), Green Mixture, Blue Mixture.
 Sizes 6 8 10 12 13 14 years.
 Lengths 30 33 36 39 41 42 ins.
86-031 This All-wool Coat in heather mixture has convertible collar, fastened with a button like those on front and belt. Smaller buttons appear on the cuffs and patch pockets. Black sateen lines this "EATON-MADE" model. **13.50**
 A delightfully warm, serviceable coat. Delivered.....

Girls' Comfortable Coat
 Burgundy (as shown), Myrtle, Navy, Brown.
 Sizes 6 8 10 12 13 14 years.
 Lengths 33 36 39 41 42 ins.
86-231 All-wool Blanket Cloth Coat with convertible collar. Buttons trim cuff effect on sleeves, and with tucks mark the depth of the pockets. This "EATON-MADE" model is lined with sateen. Delivered... **16.50**

Warm, Smart Winter Coat
 Green Mixture, Brown Mixture, Blue Mixture.
 Sizes 6 8 10 12 13 14 years.
 Lengths 30 33 36 39 41 42 ins.
86-131 Swagger "EATON - MADE" Coat of a soft All-wool Coating in heather mixture. Stitching is arranged on buttoned convertible collar and button-trimmed flaps on novel pockets. Belt fastens with buttons like those on cuffs. Lined with sateen. Delivered... **15.00**

Fashionable Model
 Beach (as shown), Copen, Burgundy, Brown.
 Sizes 6 8 10 12 13 14 years.
 Lengths 30 33 36 39 41 42 ins.
86-431 A distinctive All-wool Blanket Cloth Coat with raglan sleeves and black fur fabric collar and cuffs. Fancy buttons close front, and the belt. "EATON-MADE" and lined with sateen. Self-covered buttons trim the patch pockets and appear on centre of back. **16.75**
 Delivered.....

Modish All-Wool Coat
 Navy (as shown), Burgundy, Brown, Green.
 Sizes 6 8 10 12 13 14 years.
 Lengths 33 36 39 41 42 ins.
86-931 On this Coat of All-wool Blanket Cloth, braid and buttons appear on collar, and on panels that have inserted pockets, button-trimmed cuff effect on sleeves and buckle adorns back of belt. "EATON-MADE" and lined with sateen. Delivered..... **17.00**

*Girls' Coats for Cold Weather Wear
Warm and Smartly Fashioned*



86-231
16.50
Delivered



86-731
15.00
Delivered



86-631
14.00
Delivered



86-531
15.75
Delivered



86-831
14.00
Delivered



86-931
17.00
Delivered



86-031
13.50
Delivered

86-131
15.00
Delivered

86-431
16.75
Delivered

Girls' Winter Coats
Smartly Fashioned, Delightfully Cosy
 For descriptions see Page 133.



86-327
25.00
Delivered

86-325
18.50
Delivered

86-323
12.25
Delivered

86-326
15.00
Delivered

86-324
12.75
Delivered

86-321
13.50
Delivered

86-320
19.50
Delivered

86-322
18.50
Delivered

86-328
18.00
Delivered

Description of Coats Shown on Page 132

Coat of All-Wool Velour

Colors Green (as shown), Burgundy, Brown.
 Sizes 10 12 13 14 years.
 Lengths 36 37 41 42 inches.

86-327 Unusually stylish, becoming and service-giving is this delightful "EATON-MADE" Coat, that a girl will be so proud to wear. The material is soft All-wool Velour, while Beaverette, a fur fabric which resembles beaver, forms convertible collar. Modish loose back is gathered beneath yoke cut in one with shaped pieces to match treatment on belted front. Handsome buttons trim and close this attractive model that has satteen lining throughout. State size and color. Price, delivered... **25.00**

Blanket Cloth Coat

Colors Burgundy (as shown), Navy, Copen, Brown.
 Sizes 6 8 10 12 13 14 years.
 Lengths 30 33 36 39 41 42 ins.

86-325 On this Coat of Blanket Cloth All-wool Velour, the Black Plush gives a touch of richness. Cord tufts appear on back and on both sides of double-breasted front that closes with buttons to match those on belt. This "EATON-MADE" Coat that is lined throughout with satteen is sure to please you in every respect. State size and color. Price, delivered... **18.50**

Inexpensive Winter Coat

Colors Navy (as shown), Brown, Copen, Grey.
 Sizes 6 7 8 9 years.
 Lengths 28 30 32 34 inches.

86-323 Exceedingly good value is this Girl's Coat of All-wool Blanket Cloth that for extra warmth and service is lined throughout with flannel. Cord tufts appear on back and on both sides of double-breasted front that closes with buttons to match those on belt. Black plush forms convertible collar and flaps finish pockets on this very desirable model. State size and color. Price, delivered... **12.25**

Moderately Priced Coat

Colors Brown (as shown), Navy, Burgundy, Green.
 Sizes 6 8 10 12 13 14 years.
 Lengths 30 33 36 39 41 42 ins.

86-326 This girl's moderately-priced Coat is smartly fashioned of warm All-wool Blanket Cloth. Unusually interesting is the back that shows cord tufts that slant from neck to below all-round belt, to form points trimmed with novelty buttons. Similar buttons effect closing, and are noted on the pointed bands that compose the unique pockets. Rounded collar may be worn high or low, and satteen lines this "EATON-MADE" model throughout. State size and color. Price, delivered... **15.00**

Smart Blanket-Cloth Coat

Colors Navy (as shown), Brown, Burgundy, Pekin Blue.
 Sizes 6 7 8 9 years.
 Lengths 28 30 32 34 inches.

86-324 Designed in a youthful, simple style is this "EATON-MADE" Coat of All-wool Blanket Cloth. Pocket flaps, convertible collar and buttons are of soft plush. Pockets are cut in one with narrow stitched panels that extend to the belt. The coat is lined throughout with sturdy satteen. State size and color. Price, delivered... **12.75**

Attractive Belted Model

Colors Burgundy (as shown), Brown, Navy, Green.
 Sizes 6 8 10 12 13 14 years.
 Lengths 30 33 36 39 41 42 ins.

86-322 Smart Belted Coat of All-wool Blanket Cloth, has comfortable convertible collar of rich black plush. Deep tucks enclose small buttons on the back which below waistline hangs in a wide pleat. Cleverly cut front of this model, lined throughout with satteen, shows small buttons extending from stitched tops of inset pockets. State size and color. Price, delivered... **18.50**

Warm Modish Coat

Colors Green (as shown), Navy, Brown, Burgundy.
 Sizes 8 10 12 13 14 years.
 Lengths 33 36 39 41 42 ins.

86-320 Fashionable All-wool Velour develops this Girl's distinctive "EATON-MADE" Coat. Interesting features are collar that may be worn as illustrated or fastened in cross-over style, all-round belt with buttoned-on front section, button-trimmed sleeves showing rows of stitching on pointed cuff effect, and pockets also adorned with stitching and finished at sides with button-trimmed flaps. Lining throughout is satteen of good quality. State size and color. Price, delivered... **19.50**

Stylish and Durable Coat

Colors Brown (as shown), Green, Navy.
 Sizes 6 7 8 9 years.
 Lengths 28 30 32 34 inches.

86-321 Are you looking for a stylish, warm and durable Coat for a little girl between the ages of six and nine? Then this moderately-priced model of All-wool Velour will at once claim your attention. It is lined throughout with satteen, while plush is used for turn-back finish on pockets and for lining on convertible collar. Sleeves have turn-back button-trimmed cuffs and all-round belt features novelty buckle. State size and color. Price, delivered... **13.50**

All-Wool Blanket Cloth

Colors Burgundy (as shown), Brown, Navy.
 Sizes 6 8 10 12 13 14 years.
 Lengths 30 33 36 39 41 42 ins.

86-328 Immensely smart and decidedly cosy is this Girl's Coat of All-wool Blanket Cloth. The back shows two wide pleats from shoulder to belt that is made with buckle effect and crosses in front. Long, button-trimmed tabs extend down front to form sides of pockets featuring cord tufts. Convertible muffer collar tops this model that is lined throughout with satteen. State size and color. Price, delivered... **18.00**

SPECIAL BARGAIN

Big Value in A Warm Coat

Colors Brown, Burgundy, Navy.
 Sizes 6 8 10 12 13 14 yrs.
 Lengths 30 33 36 39 41 42 ins.

86-330 A great bargain indeed is this Girl's Winter-weight Coat, and its very special price is accounted for by the fact that both the material, which is a sturdy wool and cotton fabric with a blanket finish, and the coat are "EATON-MADE". Collar may be worn as illustrated or fastened high about neck in cross-over style, and the lining throughout is satteen of good quality. State size and color. Price, delivered... **12.00**

Comfortable, Well-Made, Becoming Kimono



Special Bargain Price **12.00** Delivered



Inexpensive Dress of Durable Print

Colors Green, Rose, Blue.
 Sizes 6 8 10 12 13 14 years.
 Lengths 28 29 32 36 39 42 ins.

86-331 Growing girls find simply fashioned Wash Dresses like this one much to their liking, for it does not matter if they become soiled, they can be easily laundered. Then too they are suitable for outdoors in warm weather and indoor wear in colder seasons. So it is safe to predict that this Figured Print Dress will be a prime favorite, and mothers will note with satisfaction that it is marked at such a low price. This belted one-piece model that buttons up back shows pleats on front of full skirt, and the desirable touch of white is contributed by white repp finish on round collar. Why not secure dresses in more than one color in the desired size? Price..... **2.29**

In All-Over Pattern

Colors Rose, Tan, Copen, Mauve.
 Bust sizes 34, 36, 38, 40, 42, 44.

86-332 Moderately priced is this Kimono that is made of Cotton Challie, showing an attractive all-over pattern. It is gathered on elastic to form heading at waistline, and plain cotton in harmonizing tints edges collar that is square shaped at back, roomy elbow-length sleeves and front as far as waistline. Hooks and eyes effect closing on this kimono that represents such good value. State size and color. Price..... **2.95**

Be Sure to State Size and Color

Warm and Serviceable

Colors Grey, Rose, Navy, Lavender.
Bust sizes 38, 40, 42, 44.

86-344 Soft flannelette in assorted floral designs is used for this comfortable Dressing Sacque. The attractively cut collar is trimmed with a fancy cord and stitched cuffs finish sleeves. A belt encircles waist. State size and color. Price..... **2.50**

Pretty Dressing Sacque

Colors Grey, Blue, Pink, Lavender.
Bust sizes 38, 40, 42, 44.

86-343 This warm, serviceable Dressing Sacque is fashioned of flannelette in assorted floral patterns. A pretty border trims sleeves and each side of front opening. Fancy cord finishes rounded collar, while all-round belt controls fullness. State size and color. Price..... **1.65**



A Comfy Kimono

Colors Red, Pink, Blue.
Sizes 8, 10, 12, 14 years.

86-346 Just as comfy as she looks is this little girl in her becoming Kimono of fleecy Cotton Blanket Cloth with its handy patch pocket. Collar fits smoothly about neck and belt which slips through loops at side shows huckle at front. State size and color... **4.25**



Cosy and Attractive

Colors Black and Mauve, Navy and White, Copen and White.
Bust sizes 34, 36, 38, 40, 42, 44.

86-342 All the way from Japan comes this long-sleeved Jacket of padded Jap Silk. It is daintily lined with contrasting silk, and fastens with self-covered buttons and loops. This attractive jacket will do duty on innumerable occasions when a light-weight wrap is needed. Price..... **4.25**



Eiderdown

Kimono

Colors Cardinal, Rose, Navy, Grey.
Bust sizes 34, 36, 38, 40, 42, 44, 46.

86-340 Lustrous satin in self shade forms a border on collar, turn-back cuffs and pocket of this Kimono of soft Cotton Eiderdown. A tasseled girdle passes through loops at side and knots at front. Price, delivered **7.75**

Flannelette

Kimono

Colors Pink, Blue, Navy, Rose, Grey.
Bust sizes 36, 38, 40, 42, 44.

86-345 This warm Kimono of Flannelette in all-over pattern is trimmed with bands of satin on the collar and frill of sleeves. The elastic run waistband has frill, and this comfortable garment closes in the front. State size and color. Price.. **4.00**



Padded Silk Vest

Colors Black and Mauve, Navy and White, Rose and White, Copen and White.
Bust sizes 34, 36, 38, 40, 42, 44.

86-341 Nimble Japanese fingers are responsible for this cosy little Vest of padded Jap Silk. It fits snugly beneath one's coat if desired, and fastens with silk-covered buttons and cord. A tasteful contrasting shade of silk is used for lining. Price..... **2.50**

Blanket Cloth Kimono

Colors Navy (as shown), Copen, Grey or Rose.
Bust sizes 34, 36, 38, 40, 42, 44, 46.

86-355 This splendid Kimono is developed of soft, heavy Cotton Blanket Cloth. It has tasseled cord at waist and trim patch pockets while satin-covered buttons effect closing just below the rever collar. State size and color. Price, delivered..... **10.50**

Kimono in Cotton Eiderdown

Colors Cardinal (as shown), Grey or Copen.
Bust sizes 34, 36, 38, 40, 42, 44, 46.

86-350 Splendid quality Cotton Eiderdown fashions this comfortable Kimono. Silk ribbon prettily trims the collar, cuffs and patch pocket. Fastens in the front where the collar ends, and a tasseled cord encircles the waistline. State size and color. Price, delivered..... **9.50**

Kimono of Soft Beacon Cloth

Colors Copen (as shown), Navy or Rose.
Bust sizes 34, 36, 38, 40, 42, 44, 46.

86-354 Bands of rich looking satin are mued in evidence on this Kimono of a lovely soft trim of Beacon Cloth, which has tasseled cord at waist. They trim large collar, turn-back cuffs, tops of patch pockets and front which fastens with satin covered buttons and fibre silk cord. State size and color. Price, delivered..... **15.40**

Attractive Kimono at Moderate Price

Colors Grey (as shown), Rose, Lavender or Copen.
Bust sizes 38, 40, 42, 44.

86-351 Here is a Kimono well worthy of consideration. Serviceable flannelette is its material, and it is trimmed on collar and stitched cuffs with fancy cording. Elastic run through casing forms frill at waist. State size and color. Price..... **3.25**

Description of Garments on Page 135

Padded Habutal Silk Kimono

Colors Cardinal (as shown), Navy, Black or Copen.
Bust sizes 36, 38, 40, 42, 44, 46.

86-356 Desirable both for its attractiveness and its warmth is this Habutal Silk padded Kimono which is effectively hand-embroidered and carefully lined throughout with silk. Cord tie encircles the waistline and ties in the front which closes with frogs. State size and color. Price, delivered..... **14.85**

Brocaded Corduroy Kimono

Colors Copen (as shown), Cherry, Wisteria or Rose.
Bust sizes 34, 36, 38, 40, 42, 44, 46.

86-353 Note the graceful lines on which this good looking Brocaded Corduroy Kimono is cut. Collar rolls prettily into a V-shape, and where it ends the front opening fastens with domes. Narrow sash loops in front and sleeves flare slightly. State size and color. Delivered..... **15.24**

In Cotton Eiderdown Blanket Cloth

Colors Red (as shown), Pink, Blue or Grey.
Bust sizes 34, 36, 38, 40, 42, 44, 46.

86-357 This warm Cotton Eiderdown Blanket Cloth model in conventional pattern represents excellent value. The collar and cuffs are trimmed with satin ribbon and a tasseled cord ties in front. State size and color. Price, delivered..... **6.25**

Inexpensive Model in Flannelette

Colors Copen (as shown), Mauve, Grey or Rose.
Bust sizes 34, 36, 38, 40, 42, 44, 46.

86-358 Black velvet baby ribbon follows the outline of collar and stitched cuffs on this long-sleeved inexpensive Kimono of Flannelette. It is obtainable in an attractive range of colors, and is gathered on elastic at waistband across back, while belt controls fullness at front. State size and color. Price, delivered..... **5.00**

Flannelette in Flowered Pattern

Colors Pink (as shown), Sky, Copen, Grey or Lavender.
Bust sizes 38, 40, 42, 44, 46.

86-352 Very attractive flowered pattern Flannelette Kimono, features a border extending down the front opening. Bands of satin appear on the collar and cuffs, and the waistline is elastic run. Price..... **4.50**

THE SHOPPING SERVICE

If you wish to obtain a kimono or a girl's dress or coat that is not shown in the catalogue you are invited to write to the Shopping Service and describe just what you desire. If the wanted article is to be found among the stocks in the store an experienced shopper will make the purchase, or if you so wish she will first send you price and full description of the goods desired. Address your letter to

THE SHOPPING SERVICE

THE T. EATON CO LIMITED
TORONTO CANADA

86-350
9.50
Delivered



86-351
3.25



For
Descriptions
and other colors
in which these
Attractive
Negligees may
be obtained
See Opposite
Page

86-356
14.85
Delivered



86-354
15.40
Delivered



86-355
10.50
Delivered



YOU will enjoy your hours of leisure all the more if you are wearing one of these comfortable and becoming kimonos. The materials, styles and prices are so varied that you will surely find a model to suit your taste, requirements and purse, and in every instance you may be assured of receiving splendid value.

86-358
5.00
Delivered



86-357
6.25
Delivered

86-353
15.24
Delivered



86-352
4.50

*Pretty Dresses
Specially Designed
for Girls from 6 to 14
years of age*

See descriptions on Page 137.

86-361
7.95
Delivered

86-364
6.95
Delivered

86-363
8.95
Delivered

86-365
8.50
Delivered

86-360
12.00
Delivered

86-368
7.25
Delivered

86-367
16.00
Delivered

86-036
11.55
Delivered

86-369
11.75
Delivered

86-366
8.00
Delivered

86-362
14.50
Delivered



Pretty Voile Dress

Colors Rose, Copen, Flesh
 Sizes 6 8 10 12 13 14 yrs.
 Lengths 28 29 32 36 39 42 ins.

86-372 Dainty Dress of Cotton Voile, "EATON-MADE." Tucks trim full skirt that joins waist beneath sash finished with self-covered balls. Hemstitching is featured on long collar that is square-shaped at back, on sleeves and on vest that is further adorned with tucks and self-covered buttons and fastens at side. Price..... **4.35**

Inexpensive Wash Dress

Colors Green, Rose, Blue
 Sizes 6 8 10 12 13 14 yrs.
 Lengths 26 29 32 36 39 42 inches

86-373 Figured Cotton Voile composes this Girl's One-piece Dress. It buttons up back that gains a jaunty effect by the bow of the sash belt. White repp forms cuffs on three-quarter length sleeves and novel collar that exhibits embroidered design on its ten corners. Skirt gathered at side and back shows pleats in front, and is completed by two pockets. Price..... **3.00**



Be sure to state size and color

Fine All-Wool Serge

Colors Navy with Red braid and tie, Ivory with White braid and Black tie.
 Sizes 6 8 10 12 13 14 yrs.
 Lengths 26 29 32 36 39 42 ins.
 (Illustrated to Right)

16-371 So good looking is this "EATON-MADE" Dress of an excellent quality of All-Wool Serge, that a girl will wear it with great satisfaction to a party, an entertainment or to school. Pleated skirt is joined to white cotton underbodice that buttons up back. Pull-over middie has buttoned dicky and yoke effect in front, while braid trims cuffs and sailor collar finished with silk tie. State size and color. Price, delivered..... **9.50**

86-371

A Smart Frock

Colors Navy, Brown, Garnet, Copen
 Sizes 6 8 10 12 13 14 yrs.
 Lengths 26 29 32 36 39 42 ins.
 (Illustrated Above)

86-374 Girl's useful Frock of Cotton Serge, is trimmed with wool embroidery. Tuck effects front panel which curves into pockets and is responsible for long-waisted effect at buttoned back. Tie girdle emerges from either side of panel. Price, delivered..... **6.00**

Very Becoming

Color Navy only
 Sizes 6 8 10 12 13 14 yrs.
 Lengths 26 29 32 36 39 42 ins.

86-375 Red braid on the sailor collar, stitched cuffs and a red lace at V-shaped neck trim this attractive Slip-over Cotton Serge Dress. Panel at back and tucks which extend from shoulders are stitched as far as the all-round buttoned belt. State size and color. Price, delivered..... **5.00**

86-370

Moderately Priced Dress

Colors Navy, Garnet, Brown
 Sizes 6 8 10 12 13 14 yrs.
 Lengths 26 29 32 36 39 42 ins.

86-370 Very serviceable as well as attractive is this Girl's Inexpensive "EATON-MADE" Dress of Cotton Serge. Contrasting embroidery encircles neck of bodice that buttons at side, trims patch pockets on gathered skirt and appears on jaunty tie girdle. Flare at wrist is effected by two rows of stitching interspersed by embroidery. State size and color. Price..... **4.50**

Girlish Habutal Silk Frock

Colors Copen (as shown), Navy, Burgundy
 Sizes 8 10 12 13 14 years
 Lengths 29 32 36 39 42 inches

86-036 A pretty "EATON-MADE" frock of Habutal Silk with collar of white scalloped embroidered organdy. Self-covered buttons trim bodice. Hemstitching defines armholes and flare cuffs. Unique patch pockets on tucked skirt topped by girdle. Delivered..... **11.55**

A Smart Serge Dress

Colors Navy (as shown), Brown
 Sizes 8 10 12 13 14 years
 Lengths 29 32 36 39 42 inches

86-360 This "EATON-MADE" Dress of All-Wool Serge has figured silk-faced poplin vestee and lapel collar, edged, like tunic and button-trimmed sleeves, with braid. Skirt is made with box pleats and single pleating. Delivered..... **12.00**

Service-Giving Union Serge

Colors Brown (as shown), Navy, Garnet
 Sizes 6 8 10 12 13 14 years
 Lengths 26 29 32 36 39 42 inches

86-361 A neat Union Serge Dress fashioned in tunic style. Self-covered braid trims collar that is finished with tasseled cord, sleeves, belt and tunic that falls over black cotton foundation to which lower part of skirt is attached. Delivered..... **7.95**

All-Wool Jersey Cloth Dress

Colors Pakin Blue (as shown), Reindeer, Burgundy
 Sizes 8 10 12 13 14 years
 Lengths 29 32 36 39 42 inches

86-362 This All-Wool Jersey Cloth Frock fastens at side. Embroidered design outlines neck and bottom of tunic. Underbodice of white cotton, sateen forms skirt beneath tunic. "EATON-MADE." Delivered **14.50**

Descriptions of Garments Shown on Opposite Page

Dress of All-Wool Serge

Colors Burgundy (as shown), Green, Navy
 Sizes 8 10 12 13 14 years
 Lengths 29 32 36 39 42 inches

86-363 This Girl's "EATON-MADE" model is developed of splendid wearing All-Wool Serge. Bodice, that buttons under pleat at back, has contrasting embroidery on lower edge and on collar finished with tasseled cord. Buttons trim sleeves and tie girdle marks normal waistline. Price, delivered..... **8.95**

Attractive Serge Dress

Colors Navy (as shown), Brown, Garnet
 Sizes 6 8 10 12 13 14 years
 Lengths 26 29 32 36 39 42 inches

86-364 When a good-looking inexpensive Dress is the requirement, this Girl's neat belted "EATON-MADE" model of Union Serge would be an admirable choice. Wool embroidery in effective shades trims bodice closing at back. White pique composes collar, and sleeves have turn-back cuffs. Skirt is gathered at sides, and shows pleats back and front. Price, delivered..... **6.95**

Warm Velveteen Model

Colors Burgundy (as shown), Brown, Navy
 Sizes 6 8 10 12 13 14 years
 Lengths 26 29 32 36 39 42 inches

86-365 Decidedly rich-looking is this Velveteen One-piece Dress. Skirt, that is gathered at sides and back, shows pleated front and has pockets trimmed with chain stitching in harmonizing color. Similar stitching and self-covered buttons adorn panel that almost entirely covers front of bodice, fastens on shoulder and side, and falls over all-round belt. Price, delivered..... **8.50**

Smart Velveteen Frock

Colors Brown (as shown), Garnet, Navy, Copen
 Sizes 6 8 10 12 13 14 years
 Lengths 26 29 32 36 39 42 inches

86-366 Soft warm Velveteen model with patch pockets, front, and round neck stitched in harmonizing color. Has straight girdle, and the skirt is gathered with pleats in front. Delivered..... **8.00**

Very Modish Frock

Color Navy only
 Sizes 10 12 13 14 years
 Lengths 32 36 39 42 inches

86-367 Long-waisted "EATON-MADE" Frock of fine All-Wool Serge has a skirt laid in knife pleats. Dainty beaded designs appear along lower edge of embroidered bodice that fastens at side. Squares of embroidered organdy encircle neck. Delivered..... **16.00**

Serviceable and Becoming

Colors Navy (as shown), Brown, Garnet
 Sizes 6 8 10 12 13 14 years
 Lengths 26 29 32 36 39 42 inches

86-368 Effective frock of Union Serge, embroidered with contrasting silk floss at front, on wide belt and either side of closing at back. Sleeves have stitched cuffs: skirt is gathered at sides, and laid in box pleats. Delivered..... **7.25**

Silk-Faced Poplin

Colors Green (as shown), Navy, Copen, Rose
 Sizes 8 10 12 13 14 years
 Lengths 29 32 36 39 42 inches

86-369 This Girl's One-piece Dress of Silk-faced Poplin is "EATON-MADE." Over-bleuse is trimmed with embroidery. Self-covered buttons trim sleeves and sash ends. Cotton forms under-bodice and foundation to which lower part of skirt is attached. Delivered **11.75**

Smart Serge Dress

Colors Green, Navy or Brown
 Sizes 6 8 10 12 13 14 yrs.
 Lengths 26 29 32 36 39 42 ins.

86-384 Fancy ornaments dangle from the fibre silk cord tie on the front of this Cotton and Wool Serge Dress. It fastens invisibly at back and military braid is used on the collar and belt. The gathered skirt has pleats arranged on the front. **State size and color.**
 Price, delivered..... **7.25**

All-Wool Serge

Colors Navy, Brown or Green
 Sizes 6 8 10 12 13 14 yrs.
 Lengths 26 29 32 36 39 42 ins.

86-382 Hand embroidery done in wool in contrasting colors appears on this "EATON-MADE" Dress of All-Wool Serge on bodice front, pockets and sleeves. Another style feature is the collar of white embroidered organdy squares. Tio girde covers joining of full skirt to bodice that buttons under pleat at back. **Delivered 10.25**



Middy Dress of All-Wool Flannel

(Illustrated above)
 Color Navy with Red only.
 Sizes 8 10 12 13 14 yrs.
 Lengths 29 32 36 39 42 ins.

86-381 All-Wool Flannel of a beautiful soft quality fashions this warm and comfortable Middy Dress. Pleated skirt, which may be worn with other middies, is attached to white cotton waist that buttons up back. Slip-over middy has red ties at neck and slides, and red herringbone stitching on dicky, sailor collar and pockets on upturned hem. **State size.**
 Price, delivered..... **11.75**

Serviceable Cotton Serge

Colors Brown, Garnet or Navy
 Sizes 6 8 10 12 13 14 yrs.
 Lengths 26 29 32 36 39 42 ins.

86-387 Triangular is the unique shape of the button-trimmed vest of this serviceable Cotton Serge "EATON-MADE" Dress that closes invisibly in front. Collar, stitched cuffs, and patch pockets are trimmed with narrow braid in contrasting color. Buttoned belt tops the gathered skirt. It is very moderately priced. **State size and color.**
 Price..... **4.25**

Serge Dress in Sailor Style

(Illustrated above)
 Colors Navy with White, Navy with Red
 Sizes 6 8 10 12 13 14 yrs.
 Lengths 26 29 32 36 39 42 ins.

86-386 Youthful and very becoming is the sailor style of this One-piece Cotton and Wool Serge Dress. The nautical effect is carried out by dicky with embroidered anchor, sailor collar with black silk tie, and trimming on collar and cuffs of white or red braid. Knife pleats, separated by side pleats, fall from yoke. Normal waistband is marked by button-trimmed belt. **State size and color.**
 Price, delivered..... **9.25**

Delightful Frock of Taffeta Silk

(Illustrated above)
 Colors Copen, Burgundy, Green or Navy
 Sizes 8 10 12 13 14 yrs.
 Lengths 29 32 36 39 42 ins.

86-383 What a charming Frock for best wear is this one-piece Dress of Taffeta Silk. It is shown in colors becoming to both dark and fair-haired lassies. Quaint ruffles are noted on full skirt, elbow sleeves and vest, outlined by tuck adorned with pearl buttons. Popular cream lace tabs form collar. Belt has jaunty bow at back. Closes at side. **State size and color.**
 Price, delivered..... **15.95**

Practical and Pretty Serge Frock

(Illustrated above)
 Colors Navy, Burgundy, Green or Copen
 Sizes 6 8 10 12 13 14 y
 Lengths 26 29 32 36 39 42 in

86-385 Fibre silk flannel runs in a chain stitch on the round neck of this "EATON-MADE" Dress of Cotton and Wool Serge, while military braid follows the outline of the button-trimmed front yoke and also appears on the sleeves. This smart frock has pleated skirt, buttoned belt and back. **State size and color.**
 Price, delivered.... **7.95**

Inexpensive Dress of Cotton Serge

Colors Garnet, Navy, Brown, Copen
 Sizes 8 10 12 13 14 yrs
 Lengths 26 29 32 36 39 42 ins

86-380 This girl's inexpensive Dress is carefully made of serviceable Cotton Serge. A style touch is contributed by the wool hand embroidery in contrasting color that outlines round neck and trims turn-back cuffs. Gathered skirt shows front pleat and curved pocket opening trimmed with buttons to match those on belt. Closing is arranged beneath back pleat. **State size and color.**
 Price, delivered..... **5.95**



Dainty Lawn Dress

Color White Only.
 Sizes 6 8 10 12 13 14 years.
 Lengths 26 29 32 36 39 42 ins.

86-391 This charming White Lawn Dress, so appropriate for festivities during Winter, and out-door wear in warm weather, is "EATON-MADE." Pin tucks trim buttoned back, vest, belt and elbow sleeves which feature pretty laced-edged cuffs. Wider tucks adorn pleated skirt. Lace and insertion outline round neck and complete embroidered organdy panels that continue on to hang loosely over belt, and are caught with crochet buttons. State size. 4.00 Price..... 4.00

All-Wool Serge

Colors Navy, Burgundy, Green.
 Sizes 6 8 10 12 13 14 years.
 Lengths 26 29 32 36 39 42 ins.

86-392 Following the fashion of the day this All-wool Serge Dress is cut with the smart long waist, pleated skirt and narrow tie girdle. Contrasting colored embroidery and stitching forms a motif on the front to harmonize with the silk-faced poplin collar. Buttons appear on the stitched cuffs and fasten this "EATON-MADE" Dress under the back pleat. State size and color. Price, delivered..... 10.75



Attractive Dress of Plaid

Colors Blue Plaid, Green Plaid.

Sizes 8 7 8 8 10 yrs.
 Lengths 26 27 29 30 32 ins.

86-395 Two box pleats extend from shoulders at back and front of this serviceable Cotton Plaid One-piece Dress. They are crossed at waistline by a belt which passes through loops at sides and knots at front. The two patch pockets are attached on to band. V-shaped neck has smartly cut collar. Fastens invisibly down back. State size and color. Price..... 3.75

A Smart Serge Dress

Colors Navy and Green, Burgundy and Black, Green and Sand.
 Sizes 6 8 10 12 13 14 years.
 Lengths 26 29 32 36 39 42 ins.

86-393 The modish, straight Chemise style is shown by this All-wool Serge Dress, with its narrow girdle that loops in front. Fibre silk braid forms an effective design on the front of the waist and patch pockets. Buttons trim the sleeves and extend down centre back pleat under which this "EATON-MADE" Dress fastens. State size and color. Price, delivered..... 10.00

Shepherd's Plaid Dress

(Illustrated above)

Colors Black and White with Red or Copen.
 Size 6 8 10 12 13 14 years.
 Lengths 26 29 32 36 39 42 ins.

86-390 Very youthful are little Cotton Shepherd Plaid Dresses like this one, in belted style, with slightly gathered skirt. The vest has button-trimmed inset of red or open cotton, which corresponds with pipings on the collar, stitched cuffs and gathered pouch pockets. This inexpensive little "EATON-MADE" Dress fastens invisibly down one side of vest. State size and color. Price..... 4.00

Girls' Serviceable Dress

(Illustrated above)

Colors Blue Plaid, Green Plaid.
 Size 6 8 10 12 13 14 years.
 Lengths 30 33 36 39 41 42 ins.

86-396 Made in simple style of sturdy Cotton Plaid is this useful One-piece Dress. Rounded collar of the material is topped by one of white pique, which also composes button-trimmed tabs on sleeves. Belt passes through loops at side and gathered skirt shows two patch pockets. Closing takes place beneath wide box pleat at front. State size and color. Price..... 4.00

Soft White Voile Dress

Colors White with White, Pink or Sky Ribbon.
 Sizes 6 7 8 9 10 years.
 Lengths 26 27 29 30 32 ins.

86-394 You know what a pleasure it is to see your young daughter in a dainty becoming frock. Just picture her in this charming White Cotton Voile model. Scalloped embroidered voile forms full skirt. Pin tucks trim waist, buttoned back and laced-edged elbow sleeves. Panel on front is composed of embroidered organdy and lace insertion. Bretelles that fall over skirt are made of embroidered voile, edged with lace. Ribbon girdle features two fascinating rosettes. State size. Price..... 3.95

Balkan Middy

Colors All White; White with Rose or Navy.
 Sizes 6, 8, 10, 12, 13, 14 years.

86-408 Fashioned in the new Balkan effect with buttoned hip band is this Jean Cloth "EATON-MADE" Middy. It laces at neck, has stitched cuffs on short sleeves and white braid trims white or colored sailor collar and pocket tops. State size and color. Price..... 1.95

Pleated Skirt

Lengths 26, 29, 32, 36, 39, 42 ins.

86-407 The vogue for pleats was borne in mind by the designer of this All-wool "EATON-MADE" Skirt, so it shows accordion pleating separated by box pleats. Has buttoned-up-the-back waist of white cotton, and may be worn with a variety of middies. Navy only. Price, delivered..... 5.25



Girl's Smart Dress

Colors Navy, Garnet, Brown, White, Tan and Blue.
Sizes 6, 8, 10, 12, 13, 14 yrs.
Lgths. 26 29 32 36 39 42 ins.

86-940 All-wool Serge is chosen as the material for this "EATON-MADE" Dress which has the skirt pleated beneath the buttoned belt. The collar is cut in Buster Brown style and is completed by a silk bow. Dress buttons invisibly down the back, and the sleeves boast three rows of military braid. State size and color. Price, delivered..... **8.25**

Girl's Raincape

Color Grey Only.

Sizes 6 8 10 12 13 14 yrs
Lgths 30 33 36 39 41 42 ins

86-944 The lassie from six to fourteen need not fear stormy weather if she wears a jaunty Raincape like this "EATON-MADE" one of Rubberized Print Tweed in Diagonal Stripe. Hood, which fits snugly about the face, is gathered on elastic. Three buttons trim lower part of stitched welts that finish armholes, while front fastens with larger black buttons. Seams are all stitched and cemented. State size. Price, delivered..... **5.00**

Smart Middy
Colors Copen and Tan, Rose and White, Tan and Blue.
Sizes 6, 8, 10, 12, 13, 14 years.
86-409 Smart new style "EATON-MADE" Middy, with buttoned band over the hips. It is developed in a two-color combination of French Linon (cotton with a linen finish). Braid trims collar at front of which tie knots. State size and color. Price..... **2.25**



Middy
86-409

Skirt
86-404

Middy
86-402



Pleated Skirt
Sizes 6, 8, 10, 12, 13, 14 years.
Color Navy Only.
86-404 Pleated is this "EATON-MADE" Skirt of Navy Blue cotton and wool Serge, which hangs evenly as it is held in place by neat waistband and shoulder straps of firm sateen. State size. Price..... **3.75**

Neat Check Skirt
Sizes 6, 8, 10, 12, 13, 14 years.
86-403 Black and white cotton Check makes such a useful skirt, as it may be worn with any color middy. This "EATON-MADE" model is pleated and has waistband and shoulder straps of black sateen. State size. Price **1.69**



Middy
86-401

Skirt
86-403

Bloomers
86-400



Jean Cloth Middy
Colors All White, White and Red, White and Copen.
Sizes 6, 8, 10, 12, 13, 14 years.
86-402 Middies have become popular because they are so smart, becoming and comfortable for the growing girl. The collar and flap of the patch pocket of this Jean Cloth Middy are of percale and the cuffs are stitched on. State size and color. Price..... **1.69**

Gym. or Camping Bloomers
Color Navy Only. Sizes 8, 10, 12, 14, 16, 18 yrs.
86-400 Practical and suitable to wear for games, gym, work or while camping are these roomy Navy Cotton Surf Cloth Bloomers. Elastic run at knees and waistband. State size. Price..... **2.00**

Inexpensive Middy
Colors Navy and Red, Navy and White.
Sizes 6, 8, 10, 12, 13, 14 years.
86-401 This playtime Middy will be very serviceable as it comes in Navy Cotton Colonial Serge. Braid trims the collar, buttoned cuffs and patch pocket. Front is laced at neck. State size and color. Price... **3.00**



Jean Middy

Colors All White, White and Rose, White and Copen, White and Navy.
Sizes 6, 8, 10, 12, 13, 14

86-405 A buttoned belt trill encircles the waist of this good quality Jean Cloth Middy. It is "EATON-MADE" and has three rows of braid, while front opening is laced. Price..... **2.00**

Pleated Skirt

Sizes 6, 8, 10, 12, 13, 14

86-406 Serviceable Pleated Skirt of Navy Blue Cotton Serge, is "EATON-MADE" and has shoulder straps that cross back. Price..... **2.00**

Raincoat and Hat

Color Fawn Only.
Sizes 6 8 10 12 13 14 yrs
Lengths 30 33 36 39 41 42

86-943 This little goes happily her way because she is protected by her raincoat and hat. They are "EATON-MADE" and fashioned of Cotton Bombazine with a rubberized inner surface. Coat has buckled belt and patch pockets with buttoned tops and ventilated beneath arm. Adjustable straps are placed at wrists, while seams are both stitched and cemented. Hat has stitched convertible brim. State size. Price, delivered..... **6.50**



Blanket Cloth
 Colors Burgundy (as shown), or Brown.
 Sizes 2, 3, 4, 5, 6 years.
 Lengths 20, 22, 24, 26, 27 ins.
72-870. Child's Coat of All-wool Blanket Cloth, box pleats front and back, button-trimmed yoke, set-in side pockets, sateen lining throughout, buttons fasten front. **Delivered... 13.25**

Blanket Velour
 Color Gray (as shown) only.
 Sizes 2, 3, 4, 5, 6 years.
 Lengths 19, 20, 23, 25, 27 ins.
72-877. Novelty buttons fasten and effectively trim this Child's Coat of All-wool Blanket Cloth of wool and cotton Blanket Velour; lined with black flannelette. Button-trimmed pocket flaps, patch pockets and convertible collar. State size. Price, delivered..... **6.75**

An Inexpensive Coat
 Colors Red, Navy or Brown.
 Sizes 2, 3, 4, 5, 6 years.
 Lengths 20, 22, 24, 25, 26 ins.
72-879. Exceptional value is this Child's Coat of All-wool Blanket Velour, warmly lined with striped flannelette. Button-trimmed pocket flaps, belt and double-breasted front. State size and color. Price, delivered..... **6.25**

Warm, Cozy
 Colors Navy or Brown
 Sizes 2, 3, 4, 5, 6 years.
 Lengths 20, 22, 24, 26, 28 ins.
72-867. All-wool Blanket Cloth Coat, "EATON-MADE", asteen lined throughout. Collar is convertible; buckled belt; buttons trim sleeves and pocket tops. **Delivered..... 10.25**

All-wool Blanket Cloth
 Colors Taups or Burgundy.
 Sizes 2, 3, 4, 5, 6 years.
 Lengths 20, 22, 24, 26, 28 ins.
72-868. "EATON-MADE" Belted Coat of soft All-wool Blanket Cloth. Lined throughout with sateen; novelty buttons close front and convertible collar, and trim pockets and turn-back cuffs. **Delivered. 10.75**

72-878. Comfortable and warm, white cotton and wool curly Bearcloth Coat; rounded collar; lined throughout with white flannelette, buttons close front. Sizes 1, 2, 3 years. **Delivered..... 5.25**

Makes a Nice Set
72-880. Coat of soft white cotton and wool Chinchilla, flannelette lining. Sizes 1, 2, 3 years..... **3.95**
72-450. Flannelette-lined Bonnet of Chinchilla to match 72-880, ribbon bow, silk ties, cord edging. White with Pink or Blue. Sizes 13, 14, 15, 16 ins..... **1.00**



Child's Navy Coat
 Colors Navy (as shown) only.
 Sizes 2, 3, 4, 5, 6 years.
 Lengths 20, 22, 24, 26, 28 ins.
72-871. - There is a dainty flunky air about this All-wool Blanket Cloth Coat. Buttons close the front, and black asteen lines this "EATON-MADE" model, which is neatly finished. State size. Price, delivered.... **8.25**

Becoming Coat
 Heather Mixture only.
 Sizes 2, 3, 4, 5, 6 years.
 Lengths 23, 24, 25, 26, 27 ins.
72-869. Belted Coat of heavy heather mixture tweed, a good wearing wool and cotton fabric. Sateen lined, convertible collar, neat pockets. **Del'd 14.50**

Blanket Cloth
 Colors Navy or Brown.
 Sizes 2, 3, 4, 5, 6 years.
 Lengths 20, 22, 24, 26, 28 ins.
72-875. Double-breasted "EATON-MADE" All-wool Blanket Cloth Coat; two pockets, buckled belt, button-trimmed cuffs; sateen lining. **Delivered... 10.75**

For Cold Days
 Colors Brown or Navy.
 Sizes 2, 3, 4, 5, 6 years.
 Lengths 20, 22, 24, 26, 28 ins.
72-874 All-wool Blanket Cloth Coat, grey flannelette lined; Belt, collar and pocket tops button-trimmed. **Delivered 8.50**

Child's Chinchilla Set
72-872. Coat of cotton and wool White Chinchilla, flannelette lined throughout. Frog fasteners. Sizes 1, 2, 3 years. **Delivered 5.50**
72-451. Chinchilla Bonnet, to match 72-872, flannelette lining, silk ties, cord edging. White with Pink or Blue. Sizes 13, 14, 15, 16 ins. **1.15**

All-wool Blanket Cloth Set
72-873. Belted, Double-breasted Coat of All-wool Blanket Cloth, grey flannelette lined. Sizes 1, 2, 3 yrs. Colors Red or Open. **Delivered 5.75**
72-457. Bonnet of All-wool Blanket Cloth, to match, flannelette lined, ribbon ties, ribbon and fibre silk trimmed. Sizes 15, 16, 17 ins. **1.95**

A Trim Coat
 Colors Brown or Navy.
 Sizes 2, 3, 4, 5, 6 years.
 Lengths 20, 22, 24, 26, 28 ins.
72-876. Belted style Coat of wool and cotton Chinchilla, inset pockets. Warmly lined with diagonal striped flannelette; trimmed with novelty buttons. Price, delivered **10.50**



Brushed All-Wool

Colors Copen (as shown), Cardinal.
72-904 Cozy knitted brushed wool Sult. Double-fold cap covers ears, sweater has two pockets and leggins have crochet cord at waist. Size 2 years. Delivered..... **6.95**
 Sizes 3 and 4 years. Delivered... **7.25**
 Size 5 years. Delivered..... **7.50**

Two-Piece

Colors Navy (as shown), Brown. Sizes 2 to 5 years.
72-907 Knitted wool and cotton "EATON-MADE" Sult. Will prove warm and serviceable. Pullover jersey buttons on shoulder and double-fold collar. Trousers have waistband. Delivered **5.25**

Moderately Priced

Colors Brown (as shown), Cardinal, Sage Blue. Sizes 2 to 5 years.
72-900 Marked at a tempting price is this "EATON-MADE" Sult, knit of brushed cotton and wool. It includes double-fold cap, belted sweater showing two pockets and leggins with crochet draw at waist. **3.50**

Effective Colorings

Blue with Grey only. Sizes 2, 4, 6 yrs.
72-918 Blue and grey colorings are combined in this "EATON-MADE" Sult, knit of cotton and wool. Trousers have button and buttonholes on waistband; belted sweater has two pockets, convertible collar. **4.50**

Warm

Colors Grey (as shown), Cardinal, Brown. Sizes 2 to 6 years.
72-903 "EATON-MADE" Sult, knit of brushed cotton and wool. Double-fold cap features pom-pom, pull-over jersey buttons on shoulder, and two-ply collar and crochet draw adjusts waist of leggins. **3.50**



All-Wool Cloud

Colors White (as shown), Cardinal.
72-927 This soft All-wool Cloud about the neck will comfortably complete your little one's outdoor costume. It is about 7 ins. wide and 54 ins. long, not including tassel. Price... **69c**



Rose and White, Copen and White. Sizes 2, 4, 6 years.
72-910 Knitted in an attractive fancy stitch is this all wool "EATON-MADE" Pullover Sweater. White collar and pom-pom. Button belt and ribbed wristbands. **3.25**



Colors Navy (as shown), Cardinal. Sizes 2, 4, 6 years.
72-920 A great comfort this heavy knitted sweater of union yarns will prove to your little one. Two pockets, tasseled tie girdle. Collar buttons snugly about neck. **3.15**



Copen and White, Rose and White. Sizes 2, 4, 6 years.
72-908 Popular slip-over style sweater of union yarns. White outlines V-shaped neck and pom-pom. Double-fold cuffs. Close ribbed at hips. **1.85**



Cardinal and White, Copen and White. Sizes 2, 4, 6 years.
72-909 Pullover Sweater of soft ribbed All-wool, has button-trimmed belt. White wool across back of sailor collar and in pom-pom at V-shaped neck. **3.15**



Colors Brown (as shown), Cardinal. Sizes 2, 4, 6 years.
72-911 "EATON-MADE" Sweater Coat of union yarns. Collar is convertible, and two patch pockets are placed either side of buttoned front. Price..... **1.75**



Colors Brown (as shown), Grey or Cardinal. Sizes 2, 4, 6 years.

72-917 Inexpensive, but decidedly serviceable are these "EATON-MADE" Overalls of union yarns. Cord draw at waistband. State size and color. Price..... **1.35**



Colors Cardinal (as shown), or Brown. Sizes 2, 4, 6 years.

72-921 Sturdy Wool and Cotton Overalls will protect little feet and legs from cold. Tasseled waist cord..... **1.95**



Colors Grey (as shown), Cardinal or Brown. Sizes 2, 4, 6 years.
72-922 "EATON-MADE" Overalls of warm All-wool in good colors. Cord adjusts waist. **2.75**



Infants' All-Wool Overalls

Color White only. Sizes 1/2, 1 and 2 years.
72-923 Knit of fine All-wool are these Infant's Overalls, which have tasseled cord at waist and ankles. They are warm and serviceable. State size. Price..... **1.25**

72-456 Child's white toque knit of union wool and cotton. Sizes 2, 3 and 4 yrs. Price..... **75c**

Colors White only. Sizes 1/2, 1 and 2 years.
72-924 So cozy will the wee tot be when tucked into these Infant's All-wool Overalls. Tasseled cord appears at ankles and waistband which has crocheted edge. State size..... **1.95**

72-453 Infant's white union wool and cotton cap. Sizes 1 and 2 years. Price..... **50c**



Brushed Wool

Colors Rose and White (as shown), Copen and White
72-925 This "EATON-MADE" Scarf consisting of brushed All-wool. Scarf is about 5 1/2 ins wide and 50 ins. long, not measuring fringe. State color. Price..... **2.00**



Cosy Outfit
Colors Brown (as shown), Cardinal or Saxe Blue. Sizes 2 to 6 years.
72-901 Warm "EATON-MADE" Suit, knit of sturdy cotton and wool mixture. It consists of double fold cap, belted sweater with two pockets, and leggings with crochet draw at waist. State size and color. Price.... **3.95**



Knitted Suit
Colors Navy (as shown), or Brown. Sizes 2 to 6 years.
72-919 Practical two-piece knitted cotton Suit, has pull-over jersey that buttons on shoulder and double-fold collar. Trousers with drop seat; mounted, as small inset shows on waist. State size and color. Price... **2.15**



Winter-Weight
Color Heather (as shown). Sizes 2, 4, 6 years.
72-905 Think how cosy your lad will be in this heavy cotton and wool "EATON-MADE" Suit. Sweater coat, as illustrated and trousers have buttons and buttonholes on hand. State size. Price..... **3.95**



Bloomer Suit
Colors Brown (as shown), or Navy. Sizes 2, 4, 6 years.
72-906 "EATON-MADE" Suit, knit of cotton and wool, has roomy bloomers gathered on elastic at waist and knee. Pull-over jersey buttons on double-fold collar and shoulder. State size and color. Price..... **2.35**



Brush Finish
Colors Cardinal Brown or Saxe Blue. Sizes 2 to 6 years.
72-902 "EATON-MADE" Brushed Wool and Cotton Outfit; composed of double-fold cap, belted sweater with pockets, and leggings finished at waist with crochet draw. Price..... **4.25**



Comfortable Sweater
Colors Navy and Cardinal (as shown), or Brown and Fawn. Sizes 2, 4, 6 years.
72-915 Serviceable cotton and wool Sweater Coat, with contrasting shade for collar, buttoned front, cuffs and patch pockets. State size and color. Price. **1.65**



Warm Jersey
Colors Brown (as shown), or Navy. Sizes 2, 4, 6 years.
72-914 "EATON-MADE" Jersey, buttons at neck and shoulder. Neckband and cuffs are warm, being double fold. State size and color. Price..... **2.25**



Useful Jersey
Colors Navy (as shown), Brown. Sizes 2, 4, 6 years.
72-913 This Pull-over Jersey is knit of cotton and wool, and is buttoned on shoulder and double-fold collar. State size and color. Price... **1.50**



All-Wool Sweater
Colors Cardinal (as shown), or Saxe Blue. Sizes 2, 4, 6 years.
72-912 This warm All-wool "EATON-MADE" Sweater is moderately priced. Collar may be worn high or low; two convenient pockets. State size and color **3.50**



All-Wool Jersey
Color Heather only (as shown). Sizes 2, 4, 6 years.
72-916 Boy's All-wool knitted Jersey, is warm and comfortable, with double-fold at bottom, cuffs and collar. Closes at shoulder with buttons. State size. Price..... **3.10**



Brushed Wool
Colors Copen with White, Rose with White.
72-928 All-wool with a soft brushed finish is used for this cosy Scarf. About 5 ins. wide and 50 ins. long, not including fringe. Price.. **1.00**



Pretty Scarf and Cap Set
Colors Copen (as shown), Rose. Sizes 2 to 6 years.
72-926 Scarf and Cap Set of soft unloos yarns will ably protect the little head and shoulders. The scarf is about 6 ins. wide and 48 ins. long, not including tassel. State size and color. Price. **1.89**



Infant's Cloud and Toque
Color White only. Sizes 1, 2 and 3 years.
72-929 This Infant's Set of soft All-wool Cloud and Toque is very becoming, in addition to being warm and very cosy. Cloud is about 7 ins. wide and 42 ins. long, not measuring tassels. State size. Price..... **1.75**



Cotton Knit Petticoat
Gray with White Trimming only. Sizes 2, 3, 4, 5, 6 years.
72-930 Moderately priced "EATON-MADE" Slip-over Petticoat, knit of fine cotton, heavily fleeced. Neck has tape run beadings, armholes and skirt have crochet edging.... **95c**



Cosy Petticoat
Colors Cardinal (as shown), Navy or Gray. Sizes 2, 4, 6 years.
72-931 Soft Cotton and wool knit Petticoat. "EATON-MADE" with shoulder straps, neat fitting waist and fancy stitch on skirt, with border of different color. State size and color. Price..... **1.50**



Child's All-Wool Petticoat
Navy, Cardinal and Navy, White with Pink or B'ue. Sizes 2, 4, 6 years.
72-932 Soft All-wool Slip-over Petticoat. Neck and arm-holes have crocheted edging; skirt border is in contrasting color. 2 and 4 years **1.65** 6 years..... **1.95**



Becoming Middy Dress

Sizes 2, 3, 4, 6 years
Length 19, 21, 23, 25, 26
72-754. This youthful Two-piece Dress of sturdy Percale is "EATON-MADE." Slip-over blouse that laces at neck has buttoned braid and braid-trimmed collar and cuffs of white Jean. Pleated skirt is attached to white cotton underbodice that buttons up back. In Blue only. State size. Price..... 3.25

Popular Price
Sizes 2, 3, 4, 6 years
Length 19, 21, 23, 25, 26
72-763. Dress of Black and White Cotton Check; buttons up back; front panel effect, trimmed with red, with white buttons. 2.95

← Navy or Brown
Sizes 2, 3, 4, 6 years
72-765. Belted Rompers of warm Velveteen Corduroy; button down front; pocket; drop seat; elastic at knee. Price 4.25

All-Wool Serge

Sizes 2, 3, 4, 6 years
Length 19, 21, 23, 25, 26
72-750. Good quality All-wool Serge "EATON-MADE" Belted Dress. It features pleated skirt, white serge collar with ribbon tie, silk floss hand embroidery on front that has two pleats. Navy Blue only. Delivered.... 7.95

Useful Dress

Colors Garnet or Navy
Sizes 2, 3, 4, 6 years
Length 19, 21, 23, 25, 26
72-760. Moderately-priced Cotton Serge Belted Dress. Button - trimmed pleats on bodice front, white cotton collar. Price.. 2.65

Blue only
Sizes 2, 3, 4, 6 years
72-766. Durable Drill Rompers, will stand hard wear and out soil easily. Have drop seat, pocket, convertible collar and elastic at knees.... 2.35

Percale Dress

Colors Pink (as shown) Blue
Sizes 2, 3, 4, 6 years
72-767. This Percale Wash Frock is excellent value. It buttons up back, and has white lawn collar. Skirt gathered at back and side shows two box pleats with button-trimmed points beneath which all-around belt passes. State size 2.00 and color. Price.. 2.00



Durable Eiderdown

Color Red only
Sizes 2, 3, 4, 6 years
72-660. Warm Bathrobe "just like a grown-up's" is made of soft cotton. Eiderdown showing figured pattern. Ribbon-bound edges finish collar, pocket and sleeves, while tasseled cord ties at neck, and a larger size encircles waist. State size. Price..... 3.65



Trim Sailor Dress

Color Navy only
Sizes 2, 3, 4, 6 years
Length 19, 21, 23, 25, 26
72-758. Inexpensive Sailor Dress of cotton serge, with long waist and pleated skirt. Braid trims collar and sleeves, neat cotton tie at neck. 2.45

Velveteen

Colors Copen or Wine
Sizes 2, 3, 4, 6 years
Length 19, 21, 23, 25, 26
72-756. Soft Velveteen Dress made with yoke and pleated skirt. Slitching on rounded collar and button-trimmed belt, silk tie Delivered..... 5.00

Jaunty Sailor

Color Navy only
Sizes 2, 3, 4, 6 years
Length 19, 21, 23, 25, 26
72-751. Sailor Dress of durable quality cotton and wool Serge. It has silk tie and embroidered "Dicky." Collar and sleeves braid trimmed. Del' 6.25

← **Serge Dress with Bloomers**

Color as shown only. Sizes 2, 3, 4, 6 years
Length 19, 21, 23, 25, 26
72-759. "EATON-MADE" Cotton Serge Sailor Dress, laces up front; yoke and buttoned belt. Braid-trimmed sleeves, collar and patch pockets; separate bloomers. Price..... 3.65

Child's Bloomer Dress →

Color as shown only. Sizes 2, 3, 4, 6 years
Length 19, 21, 23, 25, 26
72-757. Black and White Cotton Check "EATON-MADE" frock, trimmed with red piping on collar, pockets and cuffs. Separate bloomers have firm waistband. Price... 3.25

Cosy Kimono

Color Blue only
Sizes 2, 3, 4, 6 years
72-659. A splendid birthday or Christmas gift. Kimono is made of cotton Eiderdown with floral pattern, has tasseled cord at neck and waist, and fancy stitching on collar, sleeves and pocket. State size. Price..... 3.25



Excellent Value
 Dress with Red only.
 2 3 4 5 6 yrs.
 19 21 23 25 26 ins.
 Servicable
72-761 Dress of
 on Serge buttons in-
 dly up back. Two-
 collar is trimmed
 front with red em-
 broidered design. Skirt
 ed back and front
 waist beneath but-
 trimmed.
 Price. **4.50**

In Soft Voile
 Color White with Blue
 or Pink Ribbon.
 2 3 4 5 6 yrs.
 19 21 23 25 26 ins.
72-788 On this dainty
 Cotton Voile the skirt
 features scallops and em-
 broidered design. Bodice
 that buttons at back has
 lace-edged, tuck-trimmed
 bretelles caught at back
 and front of high waistline
 with rosettes to match
 ribbon in beadlog. State
 size and color of. **2.75**
 ribbon. Price.

Bloomer Dress
 Color Blue and White
 Only.
 2 3 4 5 6 yrs.
 19 21 23 25 26 ins.
72-768 A practical and
 becoming
 Checked Gingham Dress
 that buttons up back. It
 is "EATON-MADE."
 White ribbed cotton forms
 yoke effect. Belt and cuffs.
 Separate bloomers have
 cotton waistband and
 elastic at knee. State
 size. Price. **2.45**

Dainty Lawn
 Color White with Pink
 or Blue Ribbon.
 2 3 4 5 6 yrs.
 19 21 23 25 26 ins.
72-787 White
 Lawn
 Dress has tuck - trimmed
 buttoned back. Scalloped
 eyelet embroidery forms
 skirt joined to bodice by
 ribbon-run beading. The
 embroidery also composes
 bodice front that has panel
 of embroidered orandy
 outlined by lace insertion.
 State size and color of
 ribbon.
 Price. **2.65**

All-Wool Serge
 Navy with Red Only
 2 3 4 5 6 yrs.
 19 21 23 25 26 ins.
72-772 Good
 quality
 fashions this Two-piece
 "EATON-MADE" Dress.
 Slip-over middy has but-
 toned hip band, and red
 braid trims sailor collar
 finished with red silk tie.
 Pleated skirt is attached
 to white cotton un-
 der-bodice that has
 dleky.
 Delivered **5.95**



One-Piece Dress
 Color Black and White
 Check with Navy Blue.
 2 3 4 5 6 yrs.
 19 21 23 25 26 ins.
72-764 One - piece
 Slip
 over
 Dress that is "EATON-
 MADE" has middy style
 waist of Black and White
 Checked Cotton laced at
 neck with red tie. Navy
 Blue Cotton Serge forms
 collar, cuffs, piping and
 attached pleated skirt.
 State size. **2.35**
 Price.



Black and White Check
 Color Black and White
 with Red Only.
 2 3 4 5 6 yrs.
 19 21 23 25 26 ins.
72-755 The collar and
 pipings of red
 give a dash of color to this
 attractive little "EATON-
 MADE" Dress of soft Black
 and White Cotton Check.
 Waist with panel front is
 joined to skirt beneath
 shaped button-trimmed band.
 State size. **2.45**
 Price.



Navy Blue Serge
 Navy Blue with White
 Only.
 2 3 4 5 6 yrs.
 19 21 23 25 26 ins.
72-773 Laid in box and
 side pleats is the
 skirt of this jaunty "EATON-
 MADE" Frock of Navy Blue
 Cotton Serge. This model
 has crisp-looking collar and
 cuffs of white repp and
 buttons like belt at front.
 State size. **3.95**
 Price.



Nicely Trimmed
 Sizes 2 to 6 years.
 Lengths 19, 21, 23 and
 25 ins.
72-785 White Cotton
 Petticoat.
 Very comfort-
 able. Is this
 bright wee girl in her
 Flaneolette Petticoat
 which comes in assorted
 stripes. Bodice of firm
 white cotton buttons at
 back, while skirt is
 finished with frill
 of the material. **79c**

Cosy Petticoat
 Sizes 2 to 6 years.
 Lengths 19, 21, 23, 25.
72-786 A scalloped
 eyelet em-
 broidery frill edges the
 bottom of this Child's
 White Cotton Petticoat,
 made in a simple easily-
 laundered style. It but-
 tons down back and is
 carefully finished. **89c**
 Price.

Simple Petticoat
 Sizes 2 to 6 years.
 Lengths 19, 21, 23, 25.
72-787 White
 Cotton
 Petticoat,
 made in a simple easily-
 laundered style. It but-
 tons down back and is
 carefully finished. **89c**
 Price.

Checked Gingham Frock
 Color Blue and White Check.
 Sizes 2 3 4 5 6 years.
 Lengths 19 21 23 25 26 ins.
72-771 Checked Gingham develops this
 "EATON-MADE" Frock that
 buttons under panel on bodice front. It
 has two pockets and plain blue percate
 forms oval collar, buttoned-on
 belt and cuffs. Price. **2.15**

Attractive Frock
 Color Navy Blue with Red Only.
 Sizes 2 3 4 5 6 years.
 Lengths 19 21 23 25 26 ins.
72-762 Navy Blue Cotton Serge
 Dress is piped at collar effect,
 stitched cuffs and patch pockets with
 red Button-trimmed bodice is tucked
 where it joins skirt which is
 pleated at front. Price. **1.85**



Good Wearing Print
 Assorted Blue Stripes.
 Sizes 2 3 4 5 6 yrs.
 L'gths 19 21 23 25 26 ins.
72-774 Sturdy Print in as-
 sorted Blue Stripes is
 used for this trim-looking Dress
 piped with white where long waist
 joins pleated skirt. It also shows
 white on sleeves, pockets and
 front of neck, and it but-
 tons at back. Price. **85c**



Color White only. Sizes 6 months, 1 and 2 years.
72-780 Pretty scalloped embroidery is placed below tuck on skirt of this White Lawn Dress finished with lace at neck and sleeves. Tucked yoke is further trimmed in front with lace insertion. Price..... **1.25**

Color White only. Sizes 6 months, 1 and 2 years.
72-782 Embroidered Organdy responsible for lower part of skirt and tucked yoke on this effective White Lawn Dress, trimmed at neck and sleeves with lace. Price..... **1.75**

Splendid Value
Color White only. Sizes 6 months, 1 and 2 years.
72-783 Little folks between the ages of six months and two years require many wash dresses, and here is a particularly attractive one of White Lawn with lace-edged neck and sleeves. Skirt of scalloped eyelet embroidery is joined by veining to yoke that has buttoned tuck-trimmed back, and features embroidered design in pink and white on front. State size. Price..... **1.95**

Color White only. Sizes 3, 4, 5, 6 years. Lengths 21, 23, 26, 28 ins.
72-752 The charm of fine material, combined with the simplicity of style, is shown by this child's dainty White Lawn Dress that buttons at back. Its scallops on all edges and designs in white with touches of blue on front and kimono sleeves are so expertly done that they might easily be mistaken for hand embroidery. State size. Price..... **3.75**



Moderately Priced
Color White only. Sizes 6 months, 1 and 2 years.
72-795 Dainty little White Lawn Dress, has all-round tucked yoke which, in front, is trimmed like bottom with lace insertion and embroidery. Lace edges neck and sleeves. Price..... **1.00**

Color White only. Sizes 6 months, 1 and 2 years.
72-781 Scalloped eyelet embroidery forms skirt of this White Lawn Dress. Lace edges neck and sleeves, white tucks, lace insertion and embroidered lawn trim front yoke. Price..... **1.65**



Striped Flannelette
Color Grey only. Sizes 1, 2, 3 years

72-789 This Child's Dress is made of soft, striped Grey Flannelette. Neatly piped, like cuffs, is the round collar effect that tops yoke. Price..... **1.15**

Color White only. Sizes 6 months, 1 and 2 years.
72-779 Note the low price of this pretty "EATON-MADE" Dress of White Lawn. Lace edges neck and sleeves, and tucks trim skirt, while yoke that buttons in back shows tucks and lace insertion on front. Price..... **89c**



Silk

Color White only. Sizes 6 months, 1 and 2 yrs.
72-778 Pretty Dress of Soft China Silk, trimmed with lace insertion and tucks; neck and sleeves outlined with insertion and lace. Price..... **2.95**

Color Black and White. Sizes 1, 2, 3 years.
72-777 Scarlet piped collar and cuffs of this "EATON-MADE" of Black and White Check. Full skirt falls yoke that buttons at back. Price..... **1**



Sizes up to 2 years. Length 20 inches from shoulder.
72-790 A pretty frill of scalloped eyelet embroidery trims this soft White Cotton Petticoat that buttons up back and will be so appropriate for baby to wear under the first short dress. Price... **89c**

Sizes up to 2 years. Length from shoulder 20 ins. After baby discards **72-791** long dresses, a supply of short Petticoats will be needed, and this one of soft White Cotton is moderately priced. Bodice that buttons up back is joined to full skirt trimmed with tucks and eyelet embroidery frill. Price..... **95c**

Percale Dress

Colors Blue or Pink. Sizes 2, 3, 4 years. Lengths 19, 21, 23 ins.

72-769 This smart, serviceable "EATON-MADE" Frock of sturdy Percale should help solve the problem of a dependable play dress for the active child. It has full skirt joined to bodice beneath attached belt. It buttons up back and is trimmed, as illustrated, with white repp and two sizes of pearl buttons. State size and color. Price **2.00**

Lingerie Frock

Colors White with Blue or Pink Ribbon. Sizes 2, 3, 4 years. Lengths 19, 21, 23 ins.

72-784 Your bonnie wee lassie will look all the more charming in this dainty White Dress. Its skirt of scalloped eyelet embroidery is joined by ribbon-run beading to lawn yoke that has buttoned tuck-trimmed back and is adorned in front with tucks, lace insertion and embroidered lawn. Ribbon rosette is an attractive finishing touch. Price..... **2.45**

Practical Frock

Colors Pink or Blue. Sizes 2, 3, 4 years. Lengths 19, 21, 23 ins.

72-770 Mothers will be greatly pleased with this Child's "EATON-MADE" Dress of Percale, for it will wear and wash well. Bodice buttons up back and has a button-trimmed front, while collar and cuffs are piped with white. Box pleats appear in front of full skirt. State size and color. Price..... **1.85**



Sizes up to 2 years. Lengths from shoulder 20 ins.
72-794 Soft White Flannel-ette fashions this easily laundered Petticoat that is mounted on white cotton waist, and will prove so warm and comfortable under the little one's short dresses. Price **69c**

Sizes up to 2 years. Length 20 ins. from shoulder.
72-792 Here is a wee tot's warm Petticoat that will not soil easily. It is made of Flannelette in assorted stripes, and is mounted on white cotton waist that buttons up back. Price..... **65c**



Cosy Little Hat
Color White only
Sizes 20, 21 inches.

72-460 Wide Wale Corduroy Velveteen makes this Child's Hat, which has ear flaps with elastic attached to hold them snugly. Little white fur animal trims the side. Price..... 1.65



White Silk-faced Poplin
Sizes 12, 13, 14, 15, 16 inches.

72-465 Marked at the popular price of \$1.00 is this dainty Bonnet of White Silk-faced Poplin that has reverse of embroidered poplin, lace frill about face, cord on all edges and ribbon tie. Price..... 1.00



Serviceable Bonnet
Colors Navy with Cogen, Cardinal with Self.
Size 15, 16, 17 inches.

72-466 Very becoming to the wee tot is this style Velveteen Bonnet with full crown. Has ribbon festoons, tie, and fancy cord on the edges. Price..... 1.85



Corduroy Velveteen
Sizes 13, 14, 15, 16 inches.

72-462 White Corduroy Velveteen, which launders so successfully, develops this Bonnet that at side boasts little fur animal head with pink or blue ribbon bow to match ties. Cord in similar color outlines edges. A pretty and comfortable bonnet. Price.. 1.25



White Bearcloth
Sizes 20, 21, 22 inches.

72-458 The military influence shows itself in this White cotton and wool Bearcloth Baby Bonnet, with its cord ornament and bushy Warmth is assured by flannelette lining and ear flaps with elastic attached. Price..... 1.85



Pretty Bonnet
Sizes 13, 14, 15, 16 inches.

72-463 A white fur animal head with a coquettish pink or blue bow trims this Bonnet of Imitation Lamb's Wool, a cotton and wool fabric. A cord to match ribbon ties finishes edges. Price..... 1.10



Very Comfortable
Sizes 13, 14, 15, 16 inches.

72-469 Fluffy cotton and wool material that bears the name of Teddy Bear Cloth is used for this warm White Bonnet. Satin ribbon forms ties, pretty trimming and edging next to face. Price..... 1.69



Note the Low Price

SPECIAL BARGAIN

Sizes 1/2, 1 and 2 years.
72-470 Exceptional offer is here made in this Baby's Dress of heavy-weight Washable White Japanese Silk. Feather stitching and lucks trim yoke and skirt, with stitching and fine lace on neck and sleeves. Price 3.95

Sizes 12, 13, 14, 15, 16 inches.
72-471 Baby Bonnet of Silk-faced Poplin, trimmed with stitching, novelty cord, ties of blue or pink and little fur animal head at sides. Price 1.35



Soft and Warm
Sizes 15, 16, 17 inches.

72-464 Cozy and becoming is this Bonnet of White Imitation Lamb's Wool, a cotton and wool fabric that is edged with blue or pink cord, and has jaunty little bow and rosette to match ribbon ties. Price 1.35



Snug Fitting
Colors Navy or Rose.
Sizes 13, 14, 15, 16 inches.

72-472 Edged with dainty lace is this Child's White Corduroy Bonnet, lined with flannelette. Good quality satin ribbon is used for trimming and ties. Price..... 1.45



Child's Toque
Sizes 1, 2, 3, 4 years.

72-454 Knit of wool and cotton in a fancy stitch is this Child's White Toque that will be so warm and comfy. Pom-pom appears on the top. Price..... 75c

THE SHOPPING SERVICE

If you wish to obtain any requisite for Babies' or Children's Wear that is not shown in the catalogue, you are invited to write to the Shopping Service and describe just what you desire. If the wanted article is to be found among the stocks in the store an experienced shopper will make the purchase, or if you so wish she will first send you price and full description of the goods desired. Address:

THE SHOPPING SERVICE
THE T. EATON CO LIMITED
TORONTO CANADA



Wool Toque
Sizes 1, 2, 3, 4 years.

72-455 This Child's White Toque of soft knitted wool is double fold throughout and fits very snugly. Fluffy pom-pom tops this model which has deep rolled-back rever. Price..... 1.10



Colored Velveteen
Colors Navy, Cardinal or Brown.
Sizes 13, 14, 15, 16 inches.

72-473 This charming Velveteen Bonnet which boasts of raffia pom-poms on its reverse, is lined with flannelette, has edges finished with cord, and ties of satin ribbon. Price... 1.55



Corduroy Velveteen
Sizes 15, 16, 17 inches.

72-461 You have your choice of pink or blue trimmings on this warm White Corduroy Velveteen Bonnet. The cord at edge, silk ties and ribbon festoons are all of the same color, with harmonizing shades in the rose buds. Price..... 1.60



Two Warm and Cosy Sets
In Sizes 2, 3 and 4 years

72-467 White cotton and wool Chinchilla Set, lined with white flannelette; trimmed with little balls of self, dangling from cord. Per set. 2.85

72-468 Muff and Stole Set of white cotton and wool Bear Cloth, lined with flannelette, and trimmed with ribbon bow. Per set..... 3.65

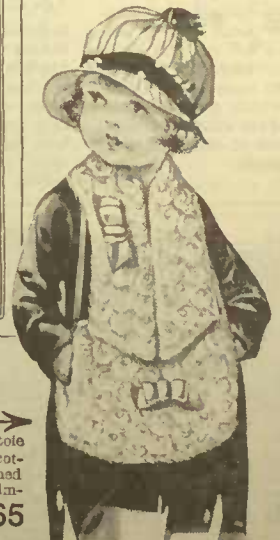

Fluffy Angorine
Sizes 14, 15, 16 inches.

72-452 Baby's dimpled face peeps forth roguishly from this Hand-knitted Bonnet of soft fluffy wool Angorine. It has a turn-back finish caught at each end by ribbon which ties demurely beneath chin. Price..... 1.40



Cashmerette

72-865 Soft cashmerette fashions this Infant's Cream Cloak with its prettily embroidered cape collar trimmed like the sleeves with military braid. Pearl buttons fasten front. White flannelette lined. Price..... **4.25**



Inexpensive

72-256 On this fine white cotton "EATON-MADE" Dress, lace insertion and tucks form the front yoke, and appear on skirt, frilled with embroidery. Lace-edged are the neck and sleeves of this pretty dress. Price..... **1.95**

Dainty

72-260 Babies have a right to attractive dresses like this fine white cotton "EATON-MADE" model. Lace insertion, hemstitching, lace and tiny tucks are arranged on skirt and front yoke with lace and beading at neck and on cuffs. Price..... **3.65**



72-056 Fancy soft white wool Napkin Drawers, crocheted draw. Sizes small, medium, large. **85c**

72-071 Infant's hand-crocheted Booties, wool with mercerized thread in pink or blue at top, colored ribbon around waist and knees. Price..... **60c**

72-054 Infant's rubber "Panties" lined on rubber at waist and knees. Small, medium, State size. Price.....

72-072 These comfortable wool Booties extend over the knees. Trimmings with pink or blue wool, and ribbon to match adjusts sizes at ankles and top. Price **80c**



Embroidery Skirt

72-262 A pretty ribbon bow appears on the insertion that joins the yoke to the embroidery skirt of this Infant's white lawn "EATON-MADE" Dress. Tucks, lace insertion and embroidery trim front yoke, with lace, tiny rosettes and narrow beading at neck and sleeves. Price..... **4.75**

Baby's Petticoat

72-255 So dainty for underneath baby's long dress you will find this white cotton "EATON-MADE" Petticoat. Lace, tiny tucks and lace insertion finish the full skirt and the waist is buttoned in the back of this well-made little garment. Price..... **1.95**

Pretty Dress

72-258 It seems fitting that little babies have pretty dresses like this "EATON-MADE" model of white cotton. The frill is of embroidery topped by lace insertion, which also edges embroidered yoke. Lace and ribbon bows finish neck and sleeves. **2.95**



Infant's Complete Outfit No. 1 - Set of **23 Pieces** **11.95** Deliver

Articles May Be Bought Separately

72-160. Cozy little Booties are hand-crocheted of white wool. Pink or blue forms the tasseled draw at ankle and edges top. Price..... **40c**

72-170. Petticoat of serviceable white cotton, has neatly-bound neck and armholes and buttons at back. Price..... **90c**

72-154. Two comfortable Barrow Coats of cosy white flannelette, have double-fold waists of firm cotton. Price, each..... **70c**

72-158. Pretty lace edges neck and sleeves of this white cotton Dress that is slightly gathered in front and buttons down back. Price..... **95c**

72-156. Two white flannelette Slips, show fancy stitching on sleeves and button down back. Tape draw is run through hem at bottom. Price each..... **1.00**

72-152. Head Shawl of white flannelette; has edges prettily bound with blue mercerized attaching. Measures about 25 ins. square. Price..... **47c**

72-157. Two Petticoats of a good quality of soft white flannelette, have buttoned waists of cotton. Bottom is edged with fancy stitching. Price, each..... **85c**

72-151. Two white flannelette Bands, are bound with fancy attaching. Price, each..... **15c**

72-148. Two cards of Stork Safety Pins, containing twelve pins in assorted sizes on each card. Per card..... **6c**

72-159. Infant's Jacket, is hand-crocheted of soft white wool pretty stitch. Pink or blue at edges, appears in yoke effect and ornaments dangling from draw at neck. Price..... **1.**

72-100. Six "EATON-MADE" Napkinettes of cotton flannel, soft and absorbent, and measure about 25 ins. square. Per 1/2 dozen..... **2.**

72-150. Two Vests of comfortable cream cotton, have beading at neck, and neatly-trimmed buttoned front. Seams are carefully finished on outside. Price, each..... **4**



72-080 This "EATON-MADE" white cotton Yoke for baby's dress has lace insertion and hemstitching in front and lace edges the neck and sleeves. Price..... **85c**

72-058 Inexpensive Baby's Feeder that ties in back. Made of white cotton crash, sometimes called Turkish cloth. Price..... **18c**

72-063 Firm cotton quilted Diaper Pad. Edges are neatly bound. Price..... **15c**

72-061 White cotton padded Bib, fancy design and word "Baby" embroidered in centre. Price..... **20c**



72-062 Quilted white cotton for this Diaper Pad that has neatly bound edges, and is worn over the regular diaper. **37c**
Medium size.

72-074 Double-fold Booties of soft white wool, hand crocheted of soft white wool, with pink or blue ribbon ties and trimmings of mercerized thread to match. Price. **98c**

72-055 Waterproof Diaper of pliable rubberized sheeting, buttons over regular diaper. Sizes small, medium large. Price. **65c**

72-073 Hand-crocheted Booties of soft white wool cover baby's chubby knees and fasten with ribbon draw. Price **1.10**



Dainty Dress

72-257 A wee touch of ribbon completes lace-edged sleeves and neck of this adorable little "EATON-MADE" cotton Dress. Tucked and trimmed with fine lace insertion is the attractively-shaped yoke. Lower edge, with addition of lace, is accorded the same treatment. Price. **2.65**



Comfortable Coat

Moderately Priced

72-266 An inexpensive Dress that may be quickly and easily laundered is this "EATON-MADE" one of white cotton. It is simply trimmed with tucks at front and encircling lower edge. Neck and sleeves are outlined with pretty lace. Price. **1.35**

72-866 This little one is ready to enjoy an outing in the clear crisp winter weather, for he wears a warm Coat fashioned of fleecy white chinchilla, a comfortable cotton and wool fabric. It has deep braid-bound collar, and is lined throughout with flannelette. **Delivered 5.25**

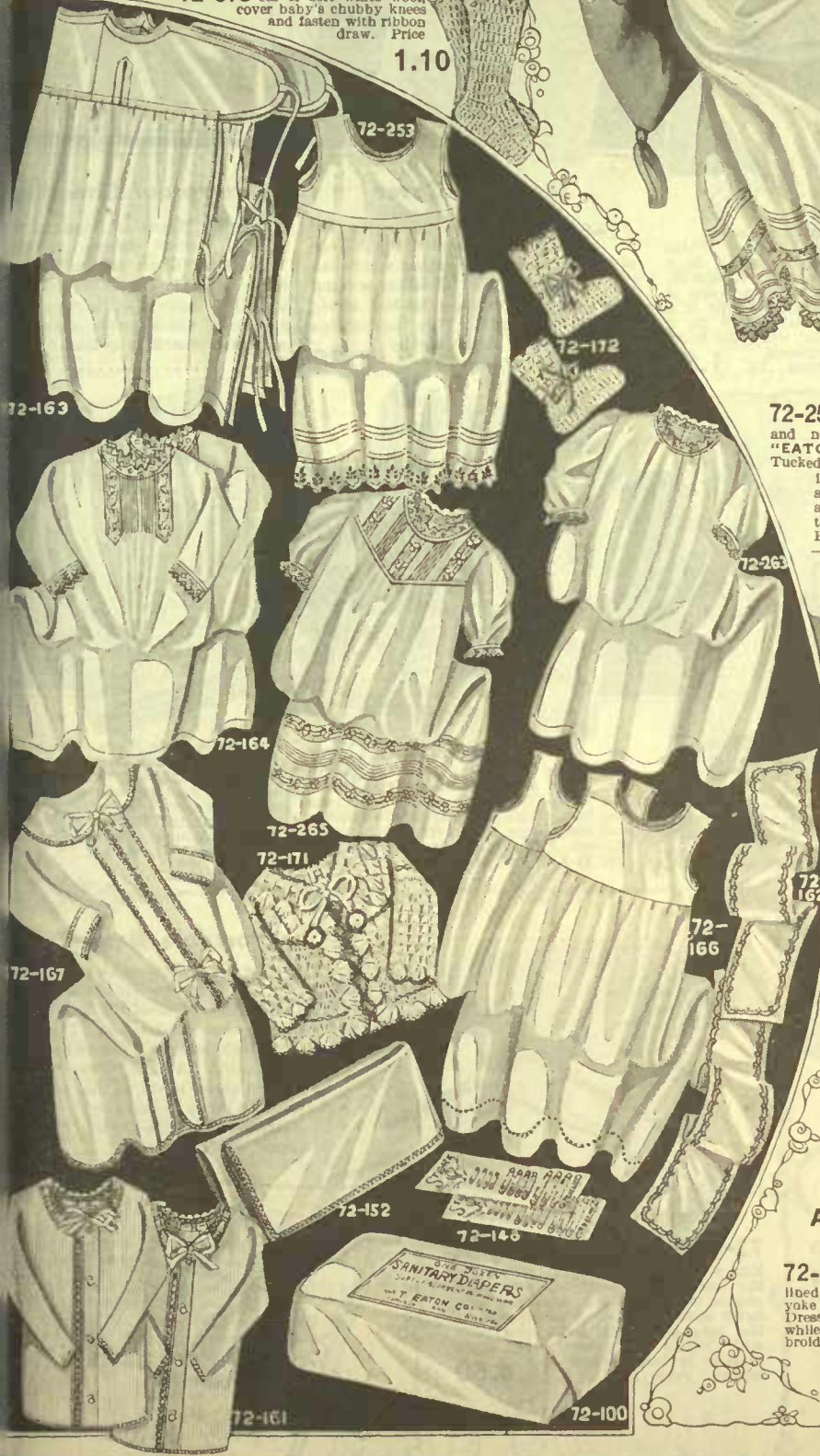

Appealing Little Dress

72-259 All-over Embroidery in a dainty pattern outlined with lace composes front yoke of this Fine White Cotton Dress that is "EATON-MADE," while yoke at back is tucked. Embroidery, tucks, lace and lace insertion trim bottom and narrow lace finishes neck and sleeves. Price **3.25**

Embroidery Trimmed

72-254 Here is a comfortable and attractive Petticoat that baby might fittingly wear with any of the pretty dresses illustrated on this page. Eyelet and scalloped embroidery finishes tucked skirt. The bodice buttons at back. Price. **1.95**

Very Charming

72-261 The dainty all-over embroidery yoke is defined by lace insertion on this fine white cotton "EATON-MADE" Dress. Lace insertion is set into sleeves and tucked skirt with frill of scalloped embroidery. A knot of ribbon is noted on sleeves and neck outlined with veining and lace, while a more pretentious bow appears at front. Price. **4.50**

Infants' Complete Outfit No. 2 - Set of 31 Pieces 20⁰⁰ Delivered

Articles May Be Bought Separately!

72-163. Two Barrow Coats of heavy white flannelette, have shaped waists with double fold of the material at back, and fasten with tape. Price, each. **93c**

72-253. "EATON-MADE" white cotton Petticoat, tucked at bottom and yoked to bodice that buttons down back. Eyelet embroidery frill. Price. **1.25**

72-172. Pink or blue mercerized thread is the trimming on these Booties of hand-crocheted white wool. Price. **45c**

72-164. Two Slips of a splendid quality of white flannelette, button at back and show tucks and embroidery at front. Lace trims neck and sleeves. Price, each. **1.15**

72-265. Lace insertion and tucks daintily trim front yoke and bottom of this "EATON-MADE" white cotton Dress edged at neck and sleeves with lace. Price. **1.55**

72-263 "EATON-MADE" Dress of white cotton, buttons at back; pretty lace at neck and sleeves. Price. **1.15**

72-167. Kimono of white flannelette with pink or blue mercerized stitching as trimming on collar, cuffs and edges. Price. **85c**

72-171. Lovely crocheted all-wool pink or blue trimmed jacket. State color. Price. **1.25**

72-166. Two white flannelette Petticoats hemstitched at bottom. Buttoned bodice of cotton. Price, each. **1.15**

72-162. Two "EATON-MADE" cream flannel Bands, with silk stitch design. Price, each. **58c**

72-161. Two warm Vests of cream cotton and wool; are edged at neck with fancy beading run with tape. Trimmed buttoned front. Seams are finished on outside. Price, each. **85c**

72-152. Head Shawl of white flannelette, with blue stitching. About 25 inches square. Price. **45c**

72-148. Two cards of twelve Safety Pins each; assorted sizes. Price, each. **6c**

72-100. One dozen Napkinettes of cotton flannel. Per dozen. **4.50**



72-059 Padded Bib of China Silk, trimmed with stitching and lace insertion, and has lace-edged frill. Price. **35c**

72-060 Padded white cotton Bib, tape ties; edged with lace, stitching forms word "Pet" Price **15c**

72-079 Yoke of white cotton with front of all-over embroidery and lace edging on sleeves and neck will be found very convenient when you are making a dress for a little one up to one year of age. Price **45c**

Here are Many Requisite

Bonnets for Baby in Pretty Styles are shown on page 147.



Wool Jackets for Baby's Comfort

Sizes up to 18 months.
72-934 You will find this White Jacket knit of wool and cotton very soft and cosy for the little one. A border in a fancy stitch appears on all edges, and white buttons close the front. When ordering state age of baby. Price..... **1.75**

Colors White with Blue, White with Pink.
72-665 Hand crocheted Jacket of soft Wool, will keep the wee tot warmly clad. A fancy stitch in mercerized thread is introduced in the edging, and ribbon is run in neck, and forms bows on the sleeves. State age of infant. Price..... **1.55**

Sizes up to 18 months.
72-933 This Infant's White All-wool Jacket is a comfort to have ready to slip on the baby when such a wrap is needed. The border is knit in a novelty stitch and edged by a narrow trimming, while the front is closed by buttons. State age. Price..... **1.35**

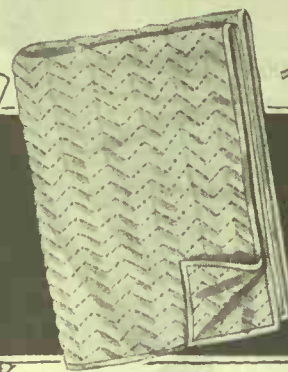

Mattress Cover

72-666 A splendid protection for the mattress is this Cover of thick quilted white cotton which has firmly bound edges. Besides serving this purpose it makes the bed softer for the wee body. This inexpensive protector is 22 ins. wide by 34 ins. long. Price..... **1.35**

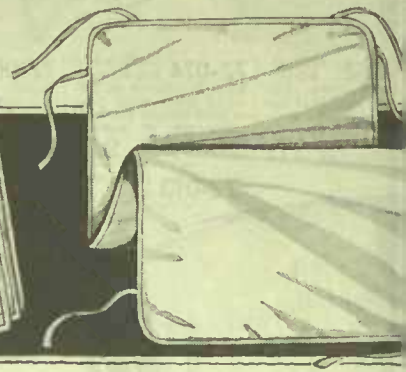

Waterproof Sheet

72-057 Pieces of tape at four corners tie Waterproof Sheet to the crib there is no danger of it wrinkling up. It is made of white rubber sheeting which will save mattress. Size 27 x 38 ins. Price..... **1.**



Double Crib Blanket

72-653 Baby can snuggle blissfully beneath this Double Crib Blanket of fluffy fleeced cream cotton, made in a generous size that tucks cosily about the neck. Pink or Blue border, carefully bound top. Size 32 x 42 ins. Price..... **2.85**



Inexpensive

72-667 In white, pink or blue you may order this Japanese Silk Comforter, which is moderately priced indeed. This model has a light-weight cotton filling which will afford warmth and comfort. Size 25 x 32 ins. **3.65**



Think how cosily this **72-651** Japanese Silk Crib Comforter could be tucked in around your baby. Pretty white flowered silk forms centre with border in blue or pink. Filled with soft, light cotton. Size 32 x 42 ins. Price, delivered..... **6.95**



Warm and Cosy

Pretty as well as useful **72-650** Japanese Silk Crib Comforter is to cover the wee tot. Pink or Blue is the border and the centre is of white with flower pattern. Filling is of soft cotton. Size 24 x 32 ins. Price..... **3.50**



This Crib Blanket **72-652** soft cotton with fl finish is delightfully warm, being attractive enough for outside cover. The all-over tern has animal figures in Pink White or Blue and White. Suit ends. Size 30 x 40 ins. Price..... **1.**

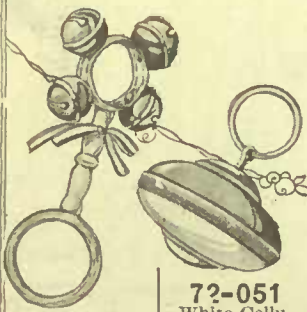

72-067 Baby's Rattle, with jingly bells and rubber teething ring. Price... **40c**



72-051 White Celluloid Rattle, with Blue or Pink top. Has ring attached... **27c**



72-068 Celluloid Rattle, with pretty painted picture and gay ribbon bow in Pink or Blue. Teething ring attached... **55c**



72-053 Celluloid Rattle, in ball shape, with handle. White with Pink or Blue with Pink or Blue. Price... **35c**

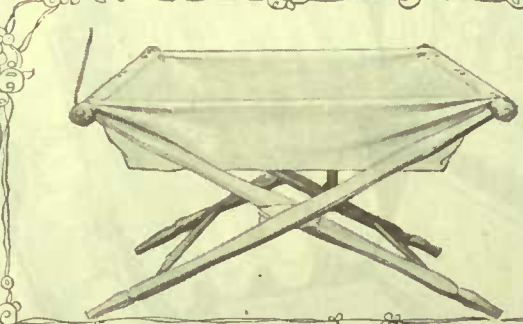

Portable Bath Tub

Baby can kick and splash in this Rubberized **72-670** Tub without fear of hurting arms against hard sides. The tub is of oak-colored wood and will set up neatly. A hard rubber outlet placed underneath so that the water may be easily drained out. A useful feature is the towel rack. Price, delivered..... **11.**

Commode Chair

An exceptionally useful article is this White **73-669** Enamel Commode Chair. Note how the lower box containing commode can be entirely closed; also how seat cover can be raised or lowered, and the tray on which baby can play with rattle or other toys while mother is busy about the house. Price..... **4.50**

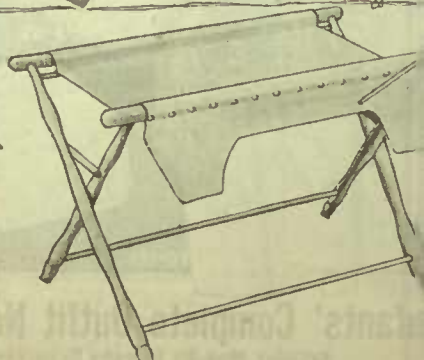

Baby's Dressing Table

Mothers will derive great comfort from this Baby's Dressing Table **72-672** It saves needless bending when drying, dressing or undressing the baby. It is collapsible, comes in an oak-colored wood with the top white canvas. A very welcome convenience the raised sides which protect the baby from falling off, while an added feature is the rack for towel or wash cloth. Price, delivered..... **9.**

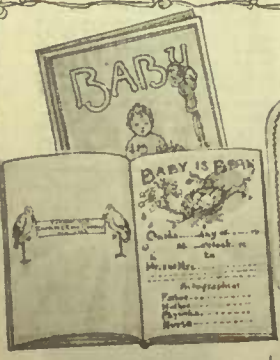

A suitable gift for the new baby is this beautiful Book, in which every date and incident of the baby's early life is safely recorded on pages with life-like baby sketches set aside for the different events. Size 6 x 8 ins. Price. **1.15**



Small enough to be conveniently placed where desired is this Baby's Rubber Water **72-066** Bottle that comes in natural color with hand painted design. Price.... **1.60**



Celluloid **72-081** Box, to safely keep baby's soap; it is artistically painted by hand in an attractive design.... **48c**



Dainty is the delicate hand painted on the cover of this white celluloid **72-065** Puff Box. Price.... **58c**



A pretty baby's face is painted on this Wooden Hanger, which will keep baby's clothes in shape. **72-064** Price..... **29c**

For Your Baby's Comfort

Layettes and Separate Garments are shown on Pages 148 and 149



Bearcloth Robe
72-668 The cold will have difficulty penetrating this white cotton and wool curly Bearcloth Carriage Robe, warmly lined with flannelette. Made with pocket opening and silk border. Size about 22 x 32 ins. Price, delivered..... **7.00**



Chinchilla Carriage Robe
72-664 Tucked snugly beneath this Carriage Robe of fleecy cream cotton and wool Chinchilla, baby may enjoy the keen Winter air. It is lined with flannelette and has "pinked" felt border. Size 21 x 28 ins. Price..... **2.75**



This Will Keep Baby Comfy

72-661 This curly headed youngster for he is very comfy in his padded Silk Jacket. It was made in Japan. Comes in Pink or Blue, and has ties of silk. Sizes up to 1 year. Price..... **2.75**

72-662 White silk with pink or blue flowers is used for this cosy padded Kimono, that comes from the "Land of Cherry Blossoms." It is lined to match floral pattern and fastens with silk ties. Sizes up to 2 years. Price..... **4.25**



72-655 Fringed white wool Shawl in honeycomb stitch. Useful and comfortable. Size about 38 ins. square, not including fringe. Price.... **2.15**



72-656 Here is a warm white wool fringed shawl. Centre is knitted in a fancy honeycomb stitch. Size not including fringe about 46 ins. square. Price..... **3.25**



72-658 Large white wool Shawl edged with knotted fringe. Size, not measuring fringe about 54 ins. square. Price, delivered..... **5.50**



72-657 Beautifully soft cosy White Wool Shawl about 48 ins. square, not including the knotted fringe around the pretty border. Price..... **3.85**



72-654 Moderately priced White Wool Shawl with fringed border and honeycomb stitch centre. Size about 33 ins. square, not including fringe. Price.... **1.65**

The Portable Kiddie-Koop Is Baby's Playground

73-671 The Kiddie - Koop, makes an ideal bassinette for a wee tot, and is the latest sort of a safety crib or play pen for indoors and outdoors when the baby is older. This collapsible model is made of enamelled white wood with non-rust wire screen, mosquito net cover, soft mattress and good springs.

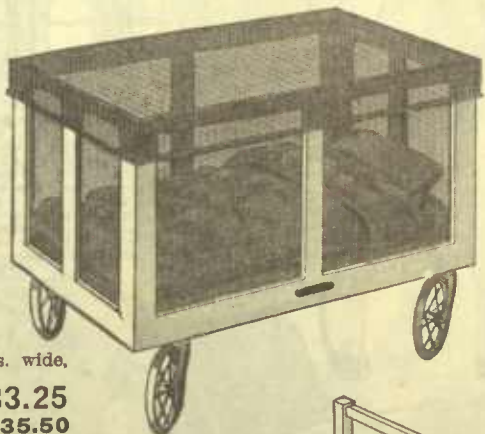

Model "A" Standard. 26 ins. wide, 12 ins. long, 32 ins. high. Weight 35 lbs. Price, delivered..... **33.25**
With drop side. Price, delivered. **35.50**
Model "A" larger. 26 ins. wide, 52 ins. long, 34 ins. high. Weight 42 lbs. With drop side. Delivered.... **41.00**

Useful Wheel Crib

73-663 Out on the porch, into the good fresh air or from room to room may this Baby's Crib be wheeled. It is an attractive piece of furniture, made of wood enamelled white and has steel wire springs and rubber-tired wheels. The removable mattress is delightfully soft as it is filled with fleecy cotton and covered with figured art ticking well tufted.



Inside measures 35 ins. long by 18 ins. wide

Price, delivered..... **10.00**



This Set is Baby's Very Own

The dolly being of celluloid will float, thus providing fun for baby when being bathed. Soft brush with ribbon bow, comb, soap and powder box, all of white celluloid, are hand painted in a pretty design.

Price..... **2.25**

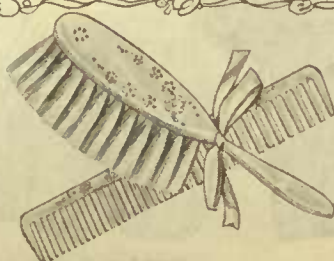

Two-Piece Set For Baby's Toilet

72-070 If it is a question of a gift for the new baby, here is a Comb and Brush Set that is as dainty as it is useful. It is made of white celluloid and shows a pretty design painted in delicate shades. Soft brush is decorated with ribbon bow. Price..... **75c**



Baby's Toilet Set of White Celluloid

72-078 Babies must have their individual toilet sets, and what is more they must be decidedly dainty. Each piece in this set is of white celluloid decorated with a pretty floral design. The brush is lovely and soft with a bow on the handle, and together with comb and soap box comes in a neat box. Price..... **1.50**



Very Cosy

2 4 6 yrs.
2.35 2.50 2.85

72-553. This Child's warm and serviceable natural-colored Combination, knit of wool and cotton in a ribbed stitch. It has drop seat, neatly edged buttoned front and beading with tape draw at neck. State size.

Vest and Drawers

2 4 6 yrs.
80c 90c 1.00

72-551. Child's Vest of natural-colored cotton and wool, has buttoned front and tape adjusting neck size. State size.

2 4 6 yrs.
80c 90c 1.00
72-552. Drawers to match vest 72-551.

Comfortable

Sizes 3, 4, 6 years.

72-561. This Combination of warm white cotton serves also as a waist, as it has the necessary buttons reinforced by tape bands that extend from the shoulder. It has drop seat and buttoned front. Be sure and state size when ordering. Price 1.55

Fleece-Lined

2 3 4 6 8 yrs.
58c 63c 68c 73c 78c

72-580. Child's Vest of natural colored fleece-lined cotton, with tape at neck and buttoned front.

2 3 4 6 6 yrs.
58c 63c 68c 73c 78c
72-581. Ankle-length Drawers to match vest 72-580.

Inexpensive

Sizes 3 and 4 years 1
Size 6 and 6 years 1

72-559. Child's combination of soft cream color with buttoned front and seat. A narrow edge finishes the front opening tape-run beading adjust neck size.

"Undies" for the Children



All Wool

3 6 9 mos.
1.25 1.35 1.50
12 18 mos.
1.60 1.75

72-582. All-wool cream-colored Vest. Has flat seams, pretty edging on buttoned front and beading with mercerized tape at neck.

Sleeper

1 2 3 yrs.
90c 95c 1.00
4 6 6 yrs.
1.10 1.15 1.20

72-573. This warm Sleeper of natural-colored fleece-lined cotton has pocket for "hanky" buttoned back, drop seat and outside seams. State size.

3, 6 and 9 mos. 49c
12 months..... 53c
18 months..... 58c

72-596. Very warm is this little Cream Cotton Vest, for it has double thickness across front. It ties with tape at each side, and neck is edged with shell stitching.

Sizes 3 and 4 yrs. 1.50
Size 6 and 6 yrs. 1.80

72-560. Child's natural-colored Combination, knit of cotton and wool in an elastic-ribbed stitch. Has drop seat, edging on buttoned front, and tape-run beading at neck. State size.

Sizes 3, 6, 9, 12, 18 months.

72-595. Cream union wool and cotton, Rubens style "EATON-MADE" Vest that has double thickness in front. Safety pin fastens strap at back, while neck edged with shell stitching has tape ties.

Price 1.35

Colors Pink or Blue stripes

Sizes 2, 4, 6 years.
72-575. Soft striped flannellette fashions this Child's Warm Sleeper that covers the little wearer from "head to toe". It has buttoned back and drop seat, and can be relied upon to wash and wear well. State size and color. Price 1.40

Sizes 3, 6, 9, 12, 18

72-594. Cozy of cream union cotton and wool, has fancy run through beading neck, while shell stitching outlines the button front. Price..... 1.



2 4 yrs.
85c 93c
6 yrs.
98c

72-558. Very practical and warm for children are these Black Cotton Tights, made in ankle-length. The waistband is made of sturdy cotton with buttonholes. See prices above.

Sizes 2, 4, 6 years.

72-677. These warm Bloomers of Grey flannellette have cotton waistband with buttonholes and elastic at knee. State size 50c

Colors Striped or White. Size 2, 4, 6 years.

72-576. Flannellette Drawers, made in bloomer style with elastic at knee and firm waistband. Price 45c

2 4 6 yrs.
85c 93c 98c

72-557. Child's Black Ribbed Cotton Tights have elastic at waist and finer rib at ankles, which gives them a neat, snug fit around the bottom of each leg. Come in Black only. Will keep the little one warm and cozy. See prices above.

3 6 9 mos.
65c 83c 88c
12 mos 18 mos.
75c 80c

72-592. For baby's extra comfort there are outside seams on this cream cotton and wool Vest that has beading with mercerized tape draw at neck and fancy edging on buttoned front.

3, 6, 9 mos. 35c
12 mos. 38c 18 mos.

72-588. Natural-colored cotton in ribbed stitching used for this comfortable Vest. Beading with draw edges neck, and toned front that is unfinished. Prices according to ages, as above.

In ordering always be sure to give size required.

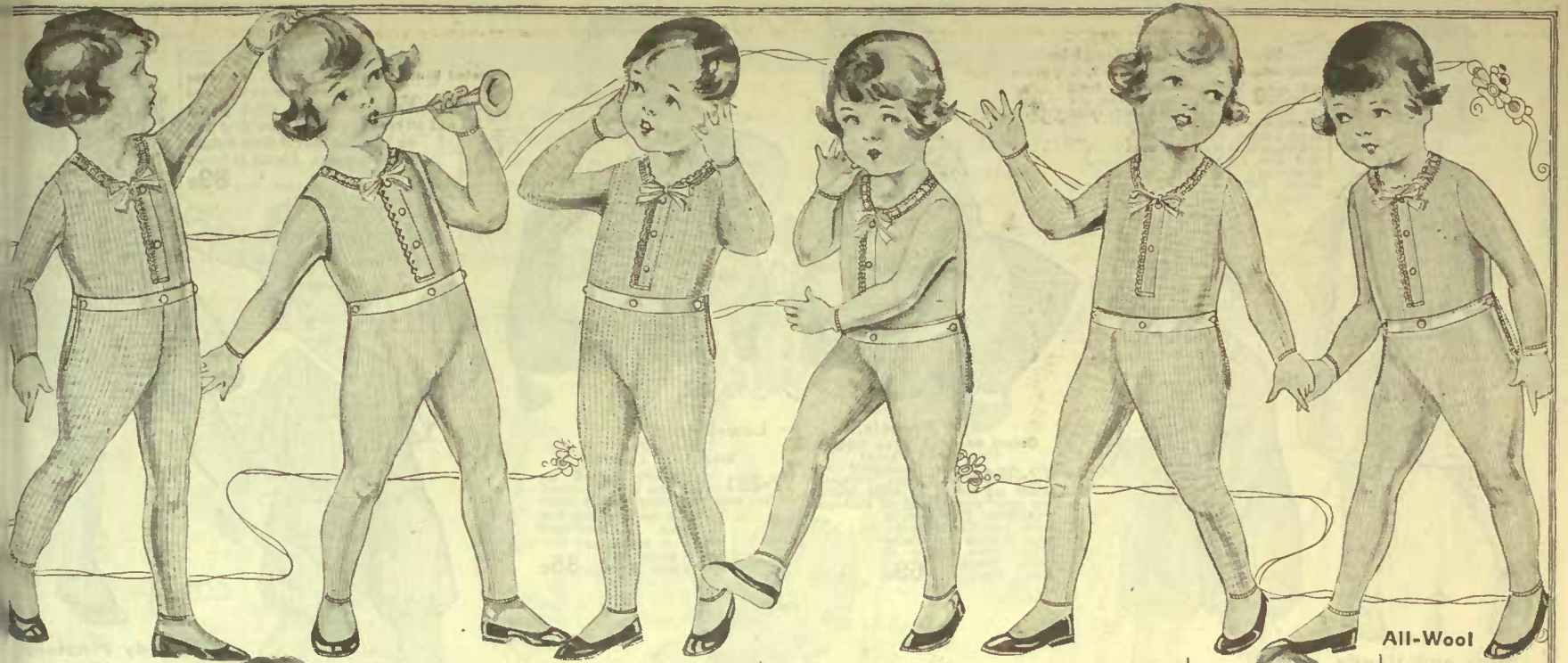

Cosy

2, 4, 6 years
1.30 1.35 1.40
72-554. Child's Vest of natural-colored wool and cotton, with tape draw at neck. The front is buttoned.
2, 4, 6 years
1.30 1.35 1.40
72-555. Ankle-length drawers, to match Vest 72-554.

Comfortable

2, 3, 4, 6 years
1.45 1.85 2.25
72-568. Vest of armly knit cream cotton and wool. Shell stitch finishes buttoned front and tape draw at neck.
2, 3, 4, 6 years
1.45 1.85 2.25
72-569. Ankle-length Drawers to match Vest 72-568.

Inexpensive

Sizes 2, 3, 4, 5, 6 years
72-564. Inexpensive Vest of natural-colored cotton. Has buttoned front and tape at neck. Price..... 58c
Sizes 2, 3, 4, 5, 6 years
72-565. Ankle-length Drawers, to match Vest 72-564. Price..... 58c

Soft Finish

2, 3, 4, 6, 6 years
75c 95c
72-566. Natural colored Cotton and Wool Vest, has soft finish on inside. Beading with tape encircles neck. Neat edging finishes buttoned front.
2, 3, 4, 6, 6 years
75c 95c
72-567. Ankle-length Drawers to match Vest 72-566.

Fine Stitch

2, 3, 4, 6, 6 years
55c 68c
72-562. Cream cotton is knit in a fine stitch on this Vest which has buttoned front and tape draw at neck.
2, 3, 4, 6, 6 years
55c 68c
72-563. Ankle-length Drawers to match Vest 72-562.

All-Wool

2, 3, 4 yrs
2.00 2.20 2.40
5, 6 yrs.
2.65 2.90
72-570. Cream-colored All-Wool Vest in ribbed stitch, with beading run with fibre silk draw. Vest only.
72-571. All-Wool Ankle-length Drawers, to match Vest 72-570. Sizes and prices above. Drawers only.



Sizes 2, 4, 6 years
72-587. Knitted Underwaist of warm white cotton; has buttons closing back, and faced on front and sides or undergarments. Price.... 55c

1, 2, 3, 4, 5 yrs.
1.55 1.95
6 years
2.25
72-574. "Dr. Denton" Child's Sleeper of natural colored fleecy cotton, with buttons closing drop seat and back.

Sizes 2, 3, 4, 5, 6 years
72-584. Child's Corded Underwaist, is made of strong white cotton. Buttons close the back and appear on front and sides for undergarments, and eyelets for garters. The shoulder straps may be adjusted by safety pins. Price..... 70c

2, 3, 4, 6 years
35c 45c 55c
72-558. Very cosy is this Slip-over Vest of natural-colored cotton which has long sleeves and is adjusted at neck with tape that runs through shell stitching.

1, 2, 3 years
1.15 1.20 1.30
4, 6 years
1.35 1.40 1.45
72-572. The child will be warm in this natural-colored, fleecy cotton Sleeper. The drop seat and back are closed with buttons. Price..... 65c

Sizes 2, 3, 4, 5, 6 years
72-588. Comfy and warm Underwaist of natural-colored fleecy-lined cotton. It has buttons on tape for undergarments and for fastening back. Price..... 65c



Sizes 3, 6, 9, 12, 18 months
72-589. "EATON-MADE" to slip over the head is this Infant's Band of soft resm-colored cotton and wool. Has carefully finished edges and double fold diaper tabs. Price.... 75c

Sizes 3, 6, 9, 12, 18 months
72-591. Infant's Band of cream cotton and wool, slips over the head. It is stayed with tape and has diaper tabs. Price..... 80c

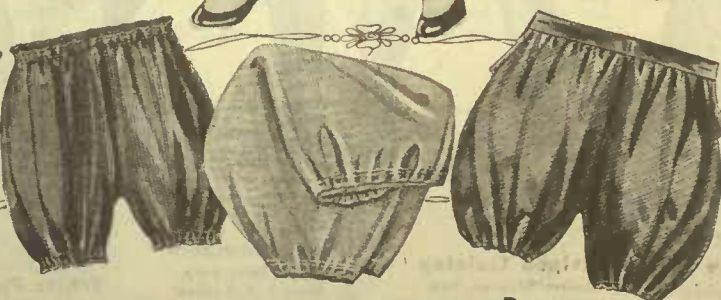

Cosy and Serviceable Bloomer Drawers

Sizes 2, 3, 4, 6, 6 years
72-578. Very serviceable are these black "EATON-MADE" Bloomer Drawers of halbriggan. Elastic is run through casing at waist and knees.... 65c

Sizes 2, 3, 4, 5, 6 years
72-597. Heavy fleeced cotton is used for these grey "EATON-MADE" Bloomers. They have elastic at waist and knees. Price..... 1.00

Sizes 2, 3, 4, 6, 6 years
72-579. These Bloomer Drawers of navy cotton serge may be worn without a petticoat. Have firm waistband and gathered knee. Price... 1.00



Sizes 2, 4, 6 years
72-585. This Corded Underwaist of white cotton has adjustable shoulder straps. Buttons close back and are used on front and sides for fastening underwear. Price.... 60c

72-583. Sturdy white cotton forms this Infant's Corded Underwaist. It crosses in the back, and safety pins fasten straps in front and attach diaper. The shoulder straps are of tape. Price..... 48c

When ordering goods from these pages please give size and color where necessary.

Warm and Serviceable
Grey only. Sizes 2, 3, 4 years

72-350 Neck, collar and front yoke are edged with red on these "EATON-MADE" Grey Flannelette Rompers, with patch pocket. Button at back and have drop seat with band that also forms belt. Elastic at knees. Price **1.85**

Print Rompers
Assorted Blue Stripes. Sizes 2, 3, 4 years

72-353 White cotton trims V-shaped neck, sleeves, patch pocket and all-round belt that tops drop seat on buttoned back of these Striped Print Rompers. Elastic at knees. Price..... **89c**

Practical

Colors Assorted Blue Stripes Sizes 1 and 2 years
Easily laundered are **72-354** these Print Creepers, which are found in white around the neck, sleeves and on buttoned front belt. They close in back, and the bloomers, that button in diaper style, have elastic at knees. State size. Price..... **69c**

Low-Priced

Blue only. Sizes 1 and 2 years
Satisfactory indeed are **72-361** these Blue Print Creepers, as they have laundering. White bands trim the sleeves, front, belt and neck. Bloomers have elastic at knees, and button in diaper style. State size. Price.. **85c**

Neat and Handy

Colors Assorted Stripes Sizes 2, 4, 6, 8, 10, 12 years

72-357 Striped Print fashions this Pinafore which boasts of patch pocket with top of plain material. Front of neck shows a similar treatment with the addition of piping. Belt crosses buttoned back. State size. Price..... **93c**

Percale Rompers

Colors Blue or Pink Sizes 2, 3, 4, 5, 6 years

72-362 White Pique composes the button-trimmed two-piece collar and pocket tops of this Percale Romper Dress that buttons at back. It also forms band on drop seat, which develops into belt and pipes front yoke and cuffs. Price..... **2.65**

Soft Grey Flannelette

Sizes 1 and 2 Years
72-351 These Creepers of soft Grey Flannelette, "EATON-MADE," show red binding at neck and on stitched cuffs, and button down back and at lower edge. Elastic at knees. State size. Price..... **1.45**

Handy Pinafore

Assorted Stripes Sizes 2, 4, 6, 8, 10, 12 yrs

72-358 Crisp Striped Print is used for this useful Pinafore. Belt bound with white crosses buttoned back and fastens with button at side. Pocket, front of neck and sleeves piped with contrasting print show a white cotton band. State size and color. Price..... **93c**

Useful Rompers

Color Blue only Sizes 2, 3, 4 years

72-363 These easily-laundered Rompers of firm Percale show touches of white at front of neck, sleeves patch pocket and buttoned belt. They button down back, have drop seat and are run with elastic at knees. State size. Price..... **98c**

Cosy Nightgown

Colors Assorted Blue or Pink Stripes

Sizes 2 3 4 6 1 6 yrs. Lengths 27 27 30 33 36 ins.

72-355 Very comfortable is this little Nightgown of a warm, soft Striped Flannelette. A frill bound with fancy stitching trims sleeves, neck and buttoned front as far as the all-round yoke. State size and color. Price..... **1.25**

Smart and Durable

Colors Blue or Pink Sizes 1, 2, 3 years

72-359 A tuck dotted with buttons smartly trims these Rompers of firm Percale that button at back. White pique composes two-piece collar and turn-back cuffs. Elastic is run through casing at knees. State size and color. Price..... **2.00**

Striped Galatea

Colors Blue or Tan Sizes 2, 3, 4, 5 years

72-364 Plain Percale forms braid-trimmed collar, buttoned belt, and is used to pipe these Striped Galatea Rompers. Buttons appear on front, and also fasten drop seat and back. Price.. **2.65**

Cosy Rompers

Color Gray only Sizes 2, 3, 4 years

72-352 Warm and of a practical shade are these sturdy Rompers, made of Grey Flannelette with convenient patch pocket. The front, belt and drop seat are buttoned and the knee is elastic run. State size. Price..... **1.85**

White Pique Creepers

Color White only Sizes 1 and 2 years

72-360 These little White Pique Creepers button down the back. Collar effect, kimono sleeves and wide strap at button-trimmed back and front are outlined with embroidery. Bloomers have elastic at knees and button at lower edge. Price..... **2.50**

Attractive and Practical

Color White only Sizes 2, 4, 6, 8, 10, 12 years

72-356 The little girl may play to her heart's content if her frock is protected by a pretty White Cotton Pinafore like this "EATON-MADE" one. Eyelet embroidery; trims square neck and short sleeves while a sash extends from sides and is tied at buttoned back. State size. Price..... **1.25**

When Sending in Your Order be Sure to State Size and Color

IN THESE DAYS, when thrift is of vital importance, one is particularly anxious to get the best value obtainable, and in this department are found underwear, nightgowns, corsets, aprons and boudoir caps, all marked as low as existing trade conditions make possible.

The reliable materials include all the most suitable fabrics, as silk, all-wool, all-cotton, and a mixture of wool and cotton are

represented in the various articles, while cleverly applied trimmings, such as lace, ribbon and fancy stitching, add decoration when it is appropriate. These garments for women, misses and girls are for the most part "EATON-MADE," and all show evidence of careful workmanship. Every purchase should give complete satisfaction in regard to finish, material and value.



74-5205



74-3217



74-3216



74-4212

Slipover Camisole

Bust sizes: 34, 36, 38, 40, 42, 44.
74-3217 Imagine the charming effect of this lovely slipover Camisole of Pink Silk Crepe-de-Chine when worn under a sheer blouse or dress. It is fashioned alike at back and front, except that front features ornament to represent green spray with pink roses. A very attractive trimming is the band of lace insertion, while lace edging finishes top and points that extend up to meet ribbon band on shoulders. Elastic makes waistband fit snugly. State size. **3.25**
 Price.....

Wash Satin Camisole

Bust sizes: 34, 36, 40, 42, 44.
74-3216 Lustrous White Wash Satin is chosen for this Camisole, that is a very practical as well as a pretty bit of lingerie, for it will launder splendidly. Wide lace insertion forms back and front yoke, and matching it, but narrower, insertion and scalloped lace compose fascinating little sleeves. Ribbon-run beading and lace outline neck, while front fastens under pleat. Waistband will fit comfortably, for it is gathered on elastic. State size. **2.85**
 Price.....

Dainty Envelope Chemise

Bust sizes: 34, 36, 38, 40, 42, 44.
74-5205 Daintiness itself is this cleverly cut Envelope Chemise of soft Pink Mull. The top gains an Empire effect by the band of lace insertion, while lace with unusual scallop outlines V-shaped neckline and is joined over shoulders by fancy ribbon that matches bow in front. On this "EATON-MADE" model the curved lower edge that buttons to form drawers, is trimmed with lace. State size. **3.50**
 Price.....

Wash Silk Bloomers

Sizes: Small, Medium, Large.
74-4212 Their moderate price places these Pink Silk Bloomers within reach of even a modest purse. The silk is of a durable quality that launders beautifully, and a double ply of the material is placed where the wear is greatest. Firm lace insertion and lace frill trim knees that, like waist, are gathered on elastic. These well-made bloomers will find a welcome place in the wardrobe of the woman who delights in the possession of dainty lingerie. State size. **3.75**
 Price.....

Average Figure Model

Sizes: 20 to 30.
98-1547 The woman of average size will find this attractive Franco model decidedly comfortable and serviceable. Pink cotton and silk brocade is the material used and the pliable rust-proof boning gives splendid support, while elastic gussets in the low bust allow plenty of breathing space. This model has long hip and skirt with elastic lacing below front steel and is completed by six hose supporters. Your size is two inches smaller than your outside skirt band. **8.25**
 Price, delivered.....

Franco Corset

Sizes: 20 to 30.
98-115 Here is a Franco Corset of heavy pink coutil that will be greatly appreciated by the woman inclined to be stout, for it is substantially boned with finely tempered steels that are very flexible. The low, girdle-shaped bust is trimmed with durable embroidery, while elastic lacing is noted below front clasps of this well-made model that has long hip and skirt and is provided with six hose supporters. Your size is two inches smaller than your outside skirtband. State size. **6.33**
 Price, delivered.....

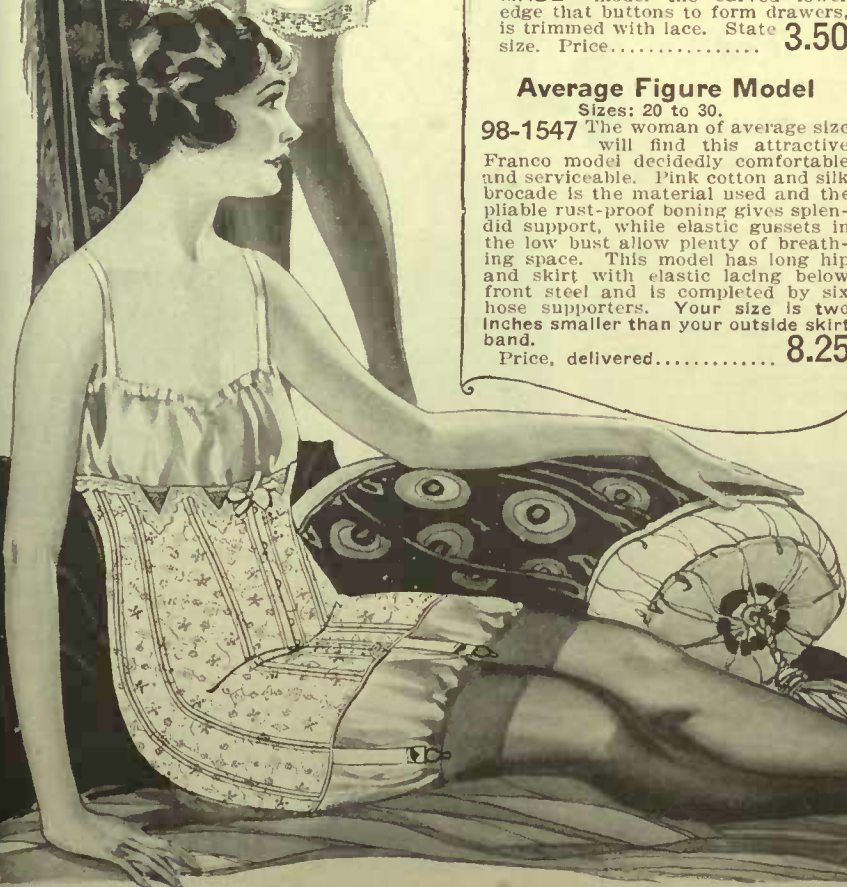

98-1547



98-115



Slip-Over Cotton Nightgown

Lengths 57 and 60 inches, will fit up to size 40 bust measure.

74-1212 This pretty Slip-over Nightgown of soft White Cotton is "EATON-MADE" and it can be very easily laundered. Little front yoke that follows V-shaped neckline is composed of band of embroidery and lace insertion. Ribbon-run lace trims neck and short kimono sleeves are also lace-edged. **State length. Price..... 1.85**



Daintily Stitched Nightgown

Lengths 57 and 60 Ins., will fit up to 40 bust measure.

74-1213 Daintily stitched in blue are the front yoke and frill at neck and long sleeves of this White Cotton Nightgown. This "EATON-MADE" model buttons comfortably up to the neck in front. **State size. Price..... 1.89**

74-1214. Same style as 74-1213, for large women. Bust sizes 40 to 46. Lengths 57 and 60 ins. **State size.... 2.45**



Moderately Priced Nightgown

(Illustrated Above)

Length 56 ins., will fit up to 40 bust measure.

74-1211 Made in the simple slip-over style is this Woman's White Cotton Nightgown, which will launder easily and quickly. Ribbon bows form a pretty trimming on the lace-edged round neck and kimono sleeves. This "EATON-MADE" model is moderately priced and will give excellent service. **State length. Price.... 1.50**

Two-Piece Pyjamas

Bust sizes 34 to 44.

74-1209 These White Flannelette Pyjamas in two-piece style are warm and comfortable. Fibre silk braid forms motifs down front where the coat, with its useful pocket fastens. This "EATON-MADE" garment has tape draw at ankles, and waistband on trousers buttons at sides. **State size. Price..... 3.65**

One-Piece Pyjamas

Bust sizes 34 to 40.

74-1210 Soft, White Flannelette fashions these One-piece "EATON-MADE" Pyjamas. All-round yoke is trimmed in front like cuffs and patch pocket with blue stitching. This comfortable garment buttons down front, is shirred at waistline and gathered on elastic at ankle. **State size. Price..... 2.85**

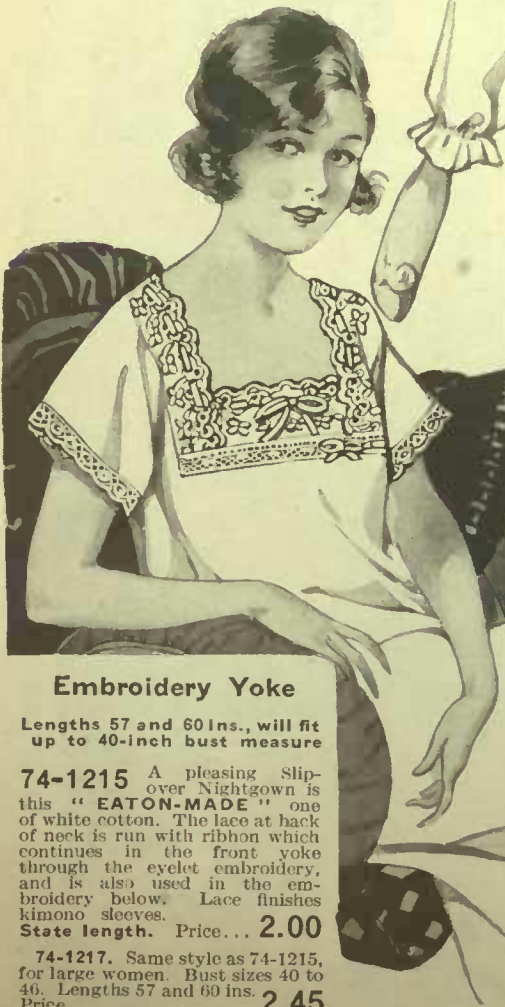

Embroidery Yoke

Lengths 57 and 60 Ins., will fit up to 40-inch bust measure

74-1215 A pleasing Slip-over Nightgown is this "EATON-MADE" one of white cotton. The lace at back of neck is run with ribbon which continues in the front yoke through the eyelet embroidery, and is also used in the embroidery below. Lace finishes kimono sleeves. **State length. Price... 2.00**

74-1217. Same style as 74-1215, for large women. Bust sizes 40 to 46. Lengths 57 and 60 ins. **Price..... 2.45**



Effectively Trimmed

Lengths 57 and 60 ins., will fit up to 40-inch bust measure.

74-1216 Very attractive is this White Cotton Nightgown prettily trimmed as illustrated with rows of shirring, lace and embroidery insertion, the latter run with ribbon. This serviceable "EATON-MADE" garment has ribbon drawn through beading at neck, which, like the sleeves is trimmed with effective lace. **State length. Price..... 2.65**

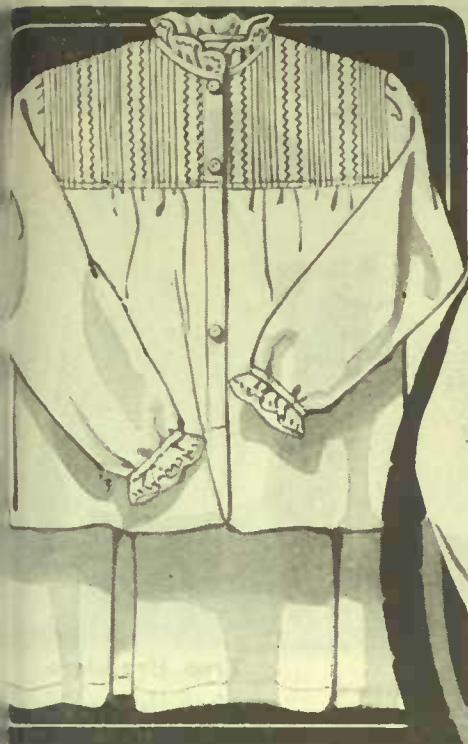

Decidedly Good Value

Length 56 inches, will fit up to size 40 bust measure.

74-1202 Here is an "EATON MADE" Nightgown of soft white flannelette, and marked at an attractive price. Frills at neck and sleeves, as well as a tucked front of all-round yoke are trimmed with blue. Buttons down front. It is warm and comfortable and will give splendid wear. Price..... **2.10**

74-1203. Same style as 74-1202, for larger women. Length 56 inches. Largest sizes 40 to 46. Price..... **2.65**

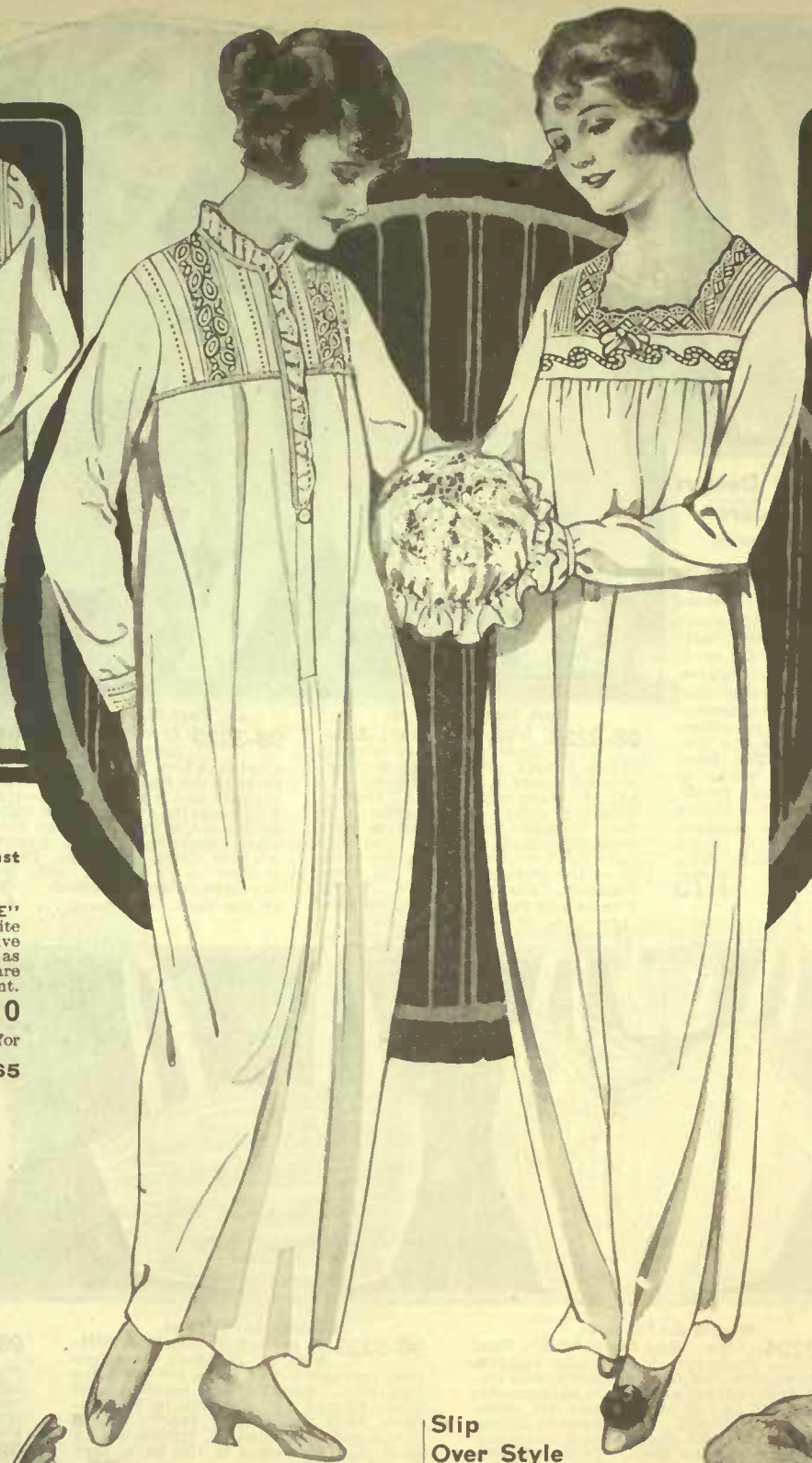

Attractively Trimmed

Lengths 56 and 58 inches, will fit up to size 40 bust measure.

74-1208 This cosy "EATON-MADE" White Flannelette Nightgown will appeal to those who like a garment relieved from severity by tasteful trimming. It is made of a splendid quality material that is very durable. Embroidery insertion with tucks on either side is used on front of the yoke, which has double-fold thickness at back. An embroidery frill finishes neck and continues down buttoned front. State length. Price..... **2.65**



Striped Flannelette

Length 54 inches, will fit up to size 40 bust measure.

74-1201 This Striped Flannelette Nightgown offers comfort and service at a very moderate price. A frill of the material is used on sleeves and neck, and continues down front of all-round yoke. The material is soft and firmly woven. This well-made comfortable garment is a value you should not overlook. Price..... **1.69**

Slip Over Style

Lengths 56 and 58 inches, will fit up to size 40 bust measure.

Warm, Very Serviceable
Length 56 inches, will fit up to size 40 bust measure.

74-1206 Soft, white flannelette, that washes so well and gives such long, satisfactory wear composes this warm Nightgown. It has back yoke of double-fold of the material, which assures plenty of warmth, and front yoke is trimmed with tucks, embroidered flannelette and finishing braid. Similar braid and self-frills finish the neck and buttoned cuffs. Price..... **2.65**

74-1205 Excellent value is this "EATON-MADE" White Flannelette Slip-over Nightgown. Square neck is lace-edged, and on the front are little tucks extending from shoulder to wide band that shows a chain stitch scroll design and gives a yoke effect. Ribbon bow at neck is a pretty finish. State length. Price **2.45**



Knitted Cotton

Sizes Small, Medium, Large.

74-1220 Warm and cosy will this grey knitted Cotton Nightgown prove to those who feel the cold keenly. This inexpensive "EATON-MADE" garment will wear long and well. It is fashioned with front and back yoke, long sleeves and front fastening. State size desired when ordering. Price **2.85**

Dainty and Well Fitting

(Illustrated to right)

Bust Sizes: 34 to 44.
98-3227 A splendid fitting "EATON-MADE" Bandeau Brassiere that fastens in the back. It is made of fancy Pink batiste and deep Cluny lace. It is lightly boned to control the flesh across the shoulders. Shoulder straps are of tape. This attractive model gives a firm support. Suitable for medium or full figures.
 Price..... **1.25**



Latest Design Brassiere

(Illustrated to left)

Bust Sizes: 34 to 46.
98-3231 Bandeau Brassiere that is a most suitable model for medium and full figures, requiring a firm bust support and a moderate degree of reduction across the diaphragm. The front section is made of flesh-colored Tricot, with a band of elastic across the bottom. The back is of strong net, and fastens with invisible hooks. Price **1.75**

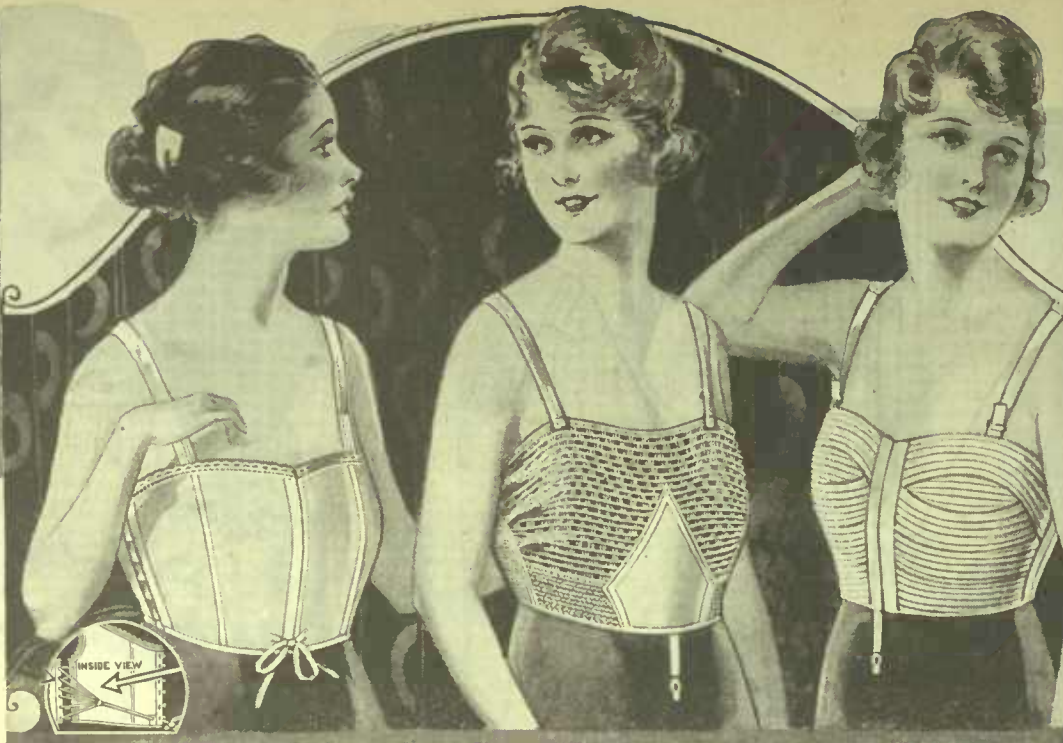

Bust Sizes: 34 to 48.
98-3228 Nemo "Juspul" Brassiere, made of strong, White batiste, gives to the well-developed figure a firm support. To adjust under-arm lacing, shorten shoulder straps if necessary, so that brassiere comes well up over shoulder blades, fasten front and catch hook over stud on corset steel, cross the strings and, as the name suggests, "Juspul" and tie. Fits as you fasten. Price.. **1.75**

Bust Sizes: 34 to 46.
98-3229 Treo Paraknit Brassiere, lightweight, open-work elastic, which is very flexible, yet gives to the full-busted figure a firm support and a graceful appearance. To give extra strength, the front is reinforced with Jean. The band of plain elastic reduces the diaphragm without undue pressure. The back section is of strong net, elastic shoulder straps. Fastens in the back. Price..... **2.85**

Treo Brassiere

Bust Sizes: 34 to 48.

98-3230 This Treo Brassiere is specially designed for stout figures that need firm support. The front is made of White surgical elastic, the back, of strong coutil laced to allow for comfortable adjustment. Fastens **2.** in front. Price **2.**

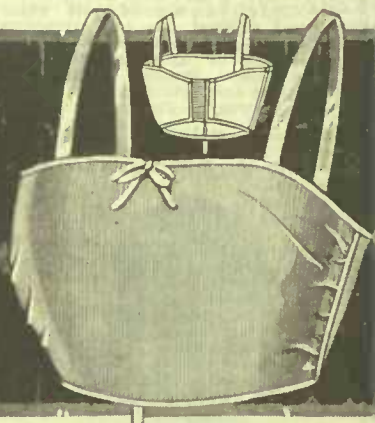

Bust Sizes: 34 to 44.
98-3222 An "EATON-MADE" Brassiere that is specially adapted for medium figures. Made of good quality White cotton, trimmed with lace. Fastens in front with invisible hooks and eyes. Adjustable hook on strong tape. Price..... **75c**

Bust Sizes: 34 to 44.
98-3224 This "EATON-MADE" Bust Supporter is specially suitable for those with full-busted figures, who desire a firm support and a neat appearance. The lacing in the back allows for comfortable adjustment. It is made of strong White cotton, with short boning under the arm to control the flesh. Trimmed with lace, tape shoulder straps. Fastens in front. Price..... **89c**

Bust Sizes: 34 to 44.
98-3223 A perfect-fitting "EATON-MADE" Bandeau Brassiere that represents full value for the price you pay. Suitable for medium and stout figures. It is made in hooked-back style, of strong fancy striped White cotton grenadine, trimmed with lace. Lightly boned in the back, tape shoulder straps. Price..... **79c**

Bust Sizes: 34 to 44.
98-3220 A popular and serviceable Bandeau Brassiere, made of durable Pink repp. Fastens in the back. Lightly boned under the arms and has inset of elastic. Suitable for medium and stout figures. Price..... **6**
98-3221 Same as 98-3220, but fastens in the front. Price..... **6**

Here is an Unusually Attractive Silk Camisole

(Illustrated to left)

Bust Sizes: 34 to 44.

74-3218 Pink Japanese Silk, that launders so successfully, is the material chosen for this dainty, lace-trimmed Camisole that will have such a pleasing effect when worn under a sheer blouse or dress. As large and small illustrations show, it is made exactly alike at front and back, except that ribbon bow is an additional attraction on the buttoned front. Wide, White lace encircles top and outlines points that are joined at shoulder. The waistband will fit snugly, for it is gathered on elastic. State size. Price..... **1.98**



Bust Sizes: 34 to 44.
98-3226 An exceptionally effective "EATON-MADE" Brassiere, made of splendid value Pink cotton and wide lace insertion in a Cluny pattern. Back is trimmed same as front. Lace edging finishes the arm-holes and neck. Fastens in front with invisible hooks and eyes. Suitable for average figures. Price..... **95c**

Bust Sizes: 34 to 44.
98-3225 Another good-wearing, light fitting "EATON-MADE" Brassiere, of White cotton. Designed average figure in the popular er back style. The arm-holes and neck edged with embroidery. It is lightly boned in front and reinforced under arms. Price..... **1.**



Bust sizes: 34 to 44.

74-3213 Splendid value for \$1.10 is this pink wash silk Camisole that has entire upper portion, both front and back, made of deep lace showing ribbon-run scalloped top. The silk forms picot-edged shoulder straps. Front closes invisibly, and elastic makes waistband it comfortably. State size. Price **1.10**

Bust sizes: 34 to 44.

74-3210 Trimming the front of this cotton Corset Cover are Organdy medallions and lace insertion, the latter appearing also in the back. Lace and ribbon-run beading outlines neck, and lace trims armholes of this "EATON-MADE" model. State size. Price **1.59**

Bust sizes: 34 to 44.

74-3205 This serviceable Corset Cover is "EATON-MADE" of firm White cotton. Lace insertion is used for all-round yoke, while the insertion outlined with lace forms armholes. Ribbon is run through lace at neck and elastic is used at waistline. Price **99c**



Prettily Trimmed with Embroidery

(Illustrated to left)

Bust sizes: 34 to 44.

74-3209 A row of fine Embroidery, edged on either side by lace insertion, forms the yoke of this Nainsook Corset Cover. Lace is used for shoulder straps and with ribbon-run beading extends around top of the yoke. The waistband is elastic run and the front buttons. State size. Price.... **1.45**

Dainty and Attractive

(Illustrated to right)

Bust sizes: 34 to 44.

74-3208 Lace and embroidery insertion in a dainty pattern top this fine white Nainsook Corset Cover at back and front. Beading with ribbon and lace finishes the neck and lace trims armholes. Tape is run through casing above peplum. State size. Price..... **1.29**



Bust sizes: 34 to 42.

74-3207 The woman of slight figure will find this durable white cotton Corset Cover to her liking. Three rows of scalloped eyelet embroidery give a rounded effect to the figure. Lace edges neckline and armholes of this "EATON-MADE" Corset cover. State size. Price..... **1.15**



Bust sizes: 34 to 44.

74-3206 When you are wearing black attire you will find this black cotton "EATON-MADE" Corset Cover very appropriate. Lace edges little sleeves, and wider lace, run with ribbon, outlines neck. Waist size is adjusted by tape draw. State size. Price..... **1.25**



Bust sizes: 34 to 44.

74-3202 Eyelet embroidery with lace insertion at top and bottom is the pretty trimming on this inexpensive Corset Cover of white Nainsook. Lace edges arm holes, and run with ribbon finishes neck. Tape is drawn through casing above peplum. State size. Price..... **75c**



Bust sizes: 34 to 44.

74-3201 Very attractive as well as moderately priced is this white Nainsook Corset Cover. Rows of lace insertion form front yoke. Ribbon-run beading topped by lace outlines neck, while lace edges arm holes. Tape run through casing above peplum adjusts waist size. State size. Price..... **65c**

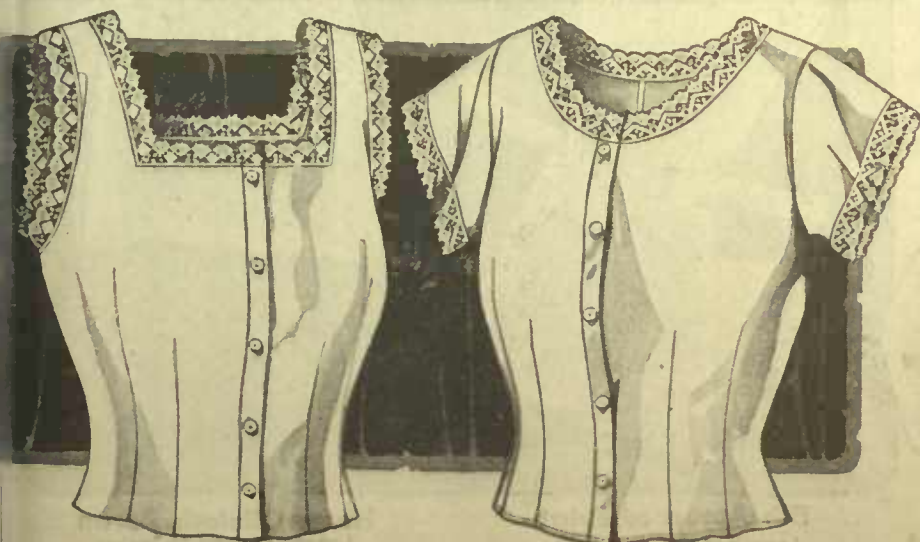

Bust sizes: 34 to 44.

74-3203 In cool weather a white Flannelette Corset Cover proves decidedly comfortable, and this "EATON-MADE" one is marked at the low price of 89c. It buttons down front, as darts to make it fit smoothly and lace edges arm holes and square neck. State size. Price **89c**

Bust sizes: 34 to 44.

74-3204 Soft and warm is the white flannelette that fashions this smoothly-fitting "EATON-MADE" Corset Cover that buttons down front and will launder so easily. Pretty lace is an attractive finish on neck and little sleeves. State size. Price **93c**

Wash Satin and Firm Lace

(Illustrated to right)

Bust sizes: 34 to 44.

74-3214 Dainty and durable is this white wash Satin Camisole that will be so effective under a sheer blouse or dress. Good-wearing lace composes little sleeves and deep yoke which, as small inset shows, extends across the back. Ribbon-run lace outlines neck. Closing is arranged invisibly in front and elastic makes waist fit snugly. State size. Price **1.99**



74-3215 Camisole, same sizes and style as 74-3214. Color Pink. Price **1.99**



Print Middy Apron

Bust sizes 36 to 42

74-6229 While you are engaged in your household duties this Striped Print Middy Apron will protect your dress from dust or stain. Plain percale forms pocket-tops, and piped with stripes, composes collar effect that is laced in front. White binding is noted on kimono sleeves and all-round belt. State size. Price..... **1.75**

All-Over Apron

Bust sizes 36 to 42

74-6228 This becoming Apron will greatly please the woman who likes to look trim and neat even at her busiest times. It is made of striped print that will stand repeated tubbing, and white binding finishes square neck, buttoned side closing, kimono sleeves, all-round belt and conveniently-placed pocket. State size. Price..... **1.59**

Bungalow Apron

Bust sizes 36 to 40

74-6226 Because they envelop the entire dress except the lower part of sleeves, Bungalow Aprons are prime favorites, and here is a very inexpensive one made of strong Striped Print. It buttons at back of neck and waistband. White binding finishes the neck, two pockets and belt that crosses front. State size. Price..... **1.29**

Inexpensive Apron

Bust sizes 36 to 40

74-6225 Easy to launder and to slip on and off is this All-over Apron of good quality Striped Print. Back buttons at neck, and has belt finished with white binding. Plain percale trims pocket, and, piped with stripes, forms front collar effect. This apron is priced very moderately. State size. Price.... **1.25**

For the Large Woman

Bust sizes 42 to 46

74-6227 The large woman will find this Bungalow Apron of Striped Print correctly proportioned and decidedly serviceable. Belt crosses back with buttons at neck, and striped piples pointed front collar effect finish on kimono sleeves a pocket top. State size. Price..... **1.60**



Moderately Priced

Length 34 inches

74-6222 So quickly tied on, and a splendid protection for your skirt, is a Band Apron like this one of Striped Print. It is carefully and simply made with three gores, and can be washed and ironed with scarcely any trouble. The very low price will appeal to those who need a new supply. Price..... **55c**



Inexpensive Caps

74-6220 This Striped Print Dust Cap (A) will be a great comfort to the housekeeper. Rever is bound in white, and elastic gathers back. Price..... **20c**

74-6221 Fine White Lawn composes this pretty Dust Cap (B) gathered on elastic at back. Turn-back finish is of scalloped eyelet embroidery. Price..... **23c**



Bib Apron of Print

Length of Skirt 35 inches

74-6224 When you wear this Striped Print Bib Apron over your frock no fear of it crushing the waist, rather it will preserve its freshness. The skirt is three-gored, and has all-round waistband. The bib top, which buttons around the neck, is bound with white cotton like the patch pocket. Price..... **89c**



Heavy Oilcloth Apron

Length of Skirt 36 inches

74-6230 One may take off this serviceable Apron and present a clean, unruffled appearance, for it is made of heavy oilcloth that defies the wet. It comes in an attractive pattern, and is cut in three gores. Durable ties attached to waistband complete this "EATON-MADE" apron which will be the source of much satisfaction. Price..... **1.20**



Very Dainty
74-6212 This dainty Tea Apron of White Lawn will help to protect your skirt from fruit, tea or other stains. Lace outlines scalloped edge, insertion to match is arranged in diamond shapes, and two rows appear on band finished with ties. Price..... **1.25**

Inexpensive
74-6210 Such a pretty Tea Apron is this one of durable White Lawn. It is trimmed as illustrated with hemstitching, lace insertion and medallion in filet pattern, while ties finish the neat waistband. Price..... **59c**

Pleated Lawn
74-6211 Pleats give an added charm to this easily laundered Apron of White Lawn. Lace trims edges and insertion forms pointed trimming between pleats and composes lower half of tucked waistband, finished with ties. Price..... **1.10**

Excellent Value
74-6209 Fashioned of White Lawn is this moderately-priced Tea Apron that is trimmed with lace insertion and firm lace edging. Lawn ties finish neatly fitting waistband of this apron that will please the thrifty shopper. Price..... **55c**

Maid's Bib Apron
74-6205 Easily laundered is this Maid's Apron of serviceable White Lawn as it is simply fashioned with skirt slightly gathered to the firm waistband and ties are joined. The bib has embroidery across the front and over the shoulders on the straps which cross in the back. Length of skirt 27 ins. Price..... **1.00**

Maid's Lawn Apron
74-6206 Clean and fresh looking is this Maid's Apron of White Lawn, which is made with three gores in the skirt. It has firm waistband and ties, while embroidery and insertion trim the bib and appear on front of straps that cross at back and extend to waistline. Length of skirt 33 inches. Price.... **1.29**

Boudoir Caps



Low in Price
74-6207 You will have splendid service from this inexpensive White Lawn Apron that will stand lots of hard wear and frequent tubbing. Waistband is finished with ties and hemstitching is a dainty detail on hems and turn-back top of pocket. Price..... **43c**

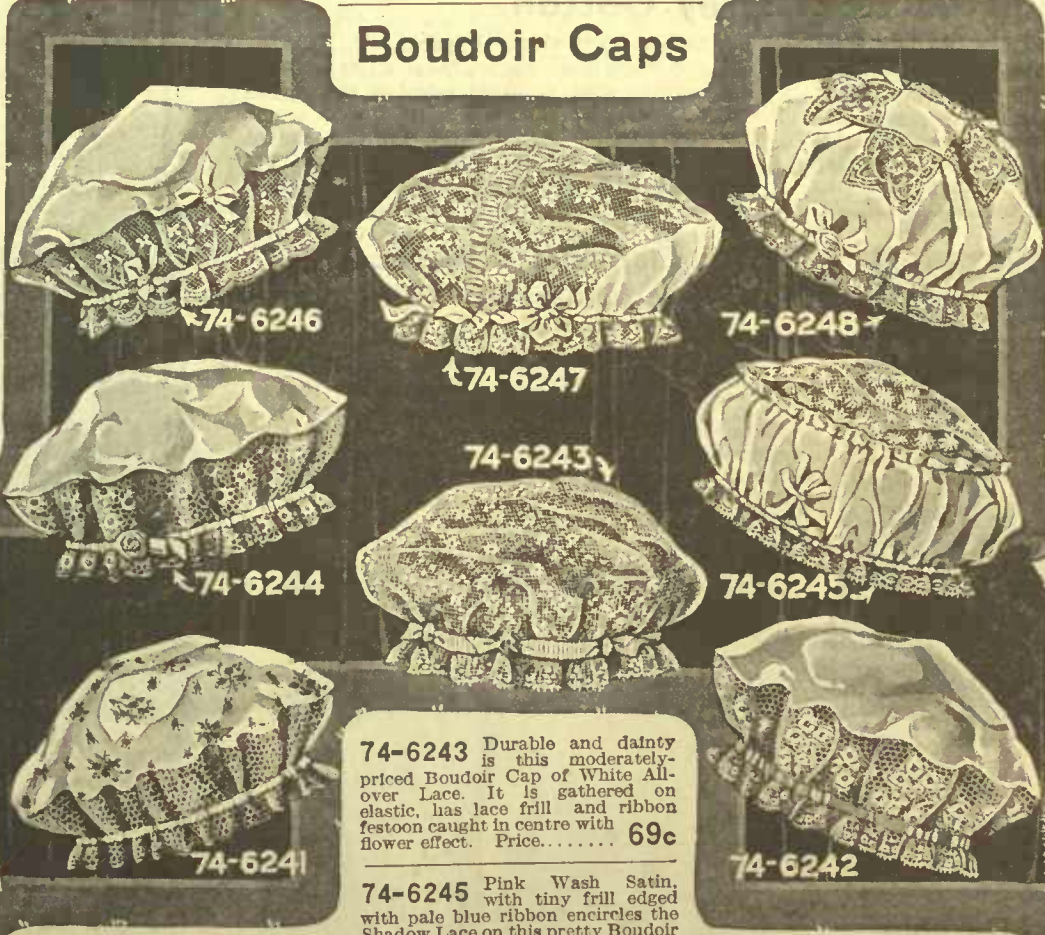

74-6241 Note the exceptionally low price of this becoming Boudoir Cap, composed of flowered Cotton Voile and White Net. It will adjust itself to any head size for it is gathered on elastic. Price..... **25c**

74-6244 A pretty rose with ribbon loop forms trimming at one side of this dainty Boudoir Cap of Pink or Blue Wash Satin and All-over Lace. Elastic forms ruffle. Price... **75c**

74-6243 Durable and dainty is this moderately-priced Boudoir Cap of White All-over Lace. It is gathered on elastic, has lace frill and ribbon festoon caught in centre with flower effect. Price..... **69c**

74-6245 Pink Wash Satin, with tiny frill edged with pale blue ribbon encircles the Shadow Lace on this pretty Boudoir Cap, with its jaunty ribbon rosette. Lace frill is gathered beneath elastic-run casing. Price .. **95c**

74-6246 Soft pink or blue silk and ecru lace are combined on this dainty Boudoir Cap. Elastic is run beneath ribbon to form frill. Two roses and bows are a pretty touch. Price..... **1.05**

74-6247 Shadow lace, shirred net and pink or blue wash satin compose this fascinating Cap that is gathered on elastic and completed by lace frill and bow of ribbon. Price.... **1.75**

74-6242 Fine shadow lace is joined to the pink or blue wash silk crown of this pretty Boudoir Cap. Ribbon forms casing through which elastic is run. Price..... **55c**

74-6248 Lace medallions, pale blue ribbon and a pretty rose effectively trim this Pink Wash Satin Boudoir Cap. It is gathered on elastic and has lace frill. Price..... **1.89**



Practical and Pretty
74-6208 To make this White Lawn Tea Apron especially attractive it is trimmed with two vertical rows of lace insertion, and has lace frill on curved edges. Waistband is finished with ties. Price..... **59c**



Women's Undergarments that Afford Warmth in the Cold Weather



This Cosy Princess Slip Is Carefully Knitted from Grey Cotton

Bust sizes: 34 to 42. Length from shoulder to bottom of skirt, 47 inches.

74-5203 This Slip-over Princess Slip of Grey knitted cotton will prove very warm and serviceable. It is made in a comfortable, smoothly-fitting style that clings closely to the figure, thus avoiding the slightest bulkiness. Tape draw is run through beading at neck,

while the armholes have a neat edging. Shell stitching is used at lower edge of this useful "EATON-MADE" garment. The inside seams are carefully finished. Considering the amount of warmth and comfort derived from this Slip the price is most moderate .. **1.75**

For Warmth and Service Choose this Petticoat

Waist sizes: 28, 30, 32 inches. Length, 35 inches.

74-2213 When you wear this Petticoat of heavy Grey fleecy cotton, you will find it provides delightful warmth. This serviceable garment which bears the "EATON-MADE" label has a soft, thick, fleecy inner surface as shown by illustration. It has double fold yoke and back is pleated beneath effects closing and hem displays scalloped finished with black stitching. **2.10**
Price



This Flannelette Petticoat is Very Moderately Priced

(Illustrated below.) Length 37 inches.

74-2206 Here is a warm Petticoat of that favorite material, Soft Striped Flannelette. Shaped gores which extend from over the hips provide generous width and tape run through casing makes waist size adjustable. A frill finishes the bottom of this serviceable garment, which has the added attraction of laundering easily and well. This is a value that the discriminating buyer will appreciate for the material is of a reliable quality, and being "EATON-MADE" its workmanship is dependable. Price



Cosy Knitted Petticoat is Both Warm and Durable

(Illustrated above.)

Grey with Colored Border. Length, 35 inches. 74-2216 When the cool days are here, what comfort you will have from this cosy Petticoat! It is knit of a durable mixture of cotton with small percentage of wool, and the buttoned yoke in chain stitch fits smoothly, while the lower part in fancy stitch is amply wide. Waist size is adjusted by crochet draw string, and a contrasting band adds a touch of color to the bottom of this warm "EATON-MADE" undergarment. **2.35**
Price

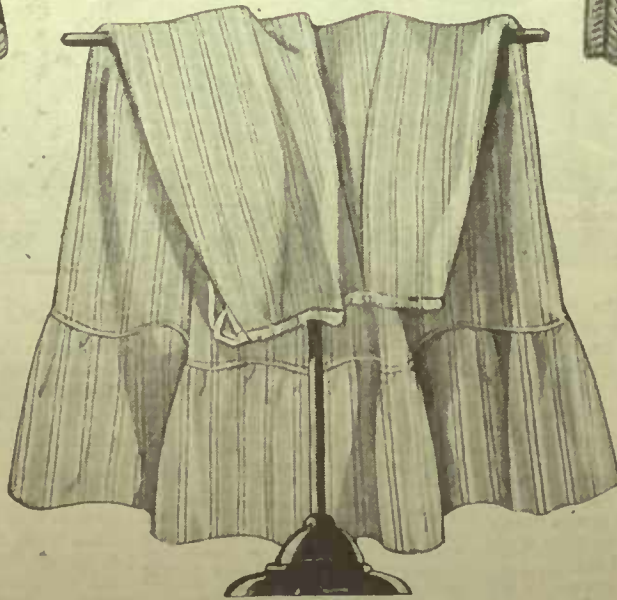

A Petticoat Such as this is a Great Friend in the Winter

(Illustrated above.) Length, 35 inches.

74-2215 Many women find a Petticoat such as this Grey one knitted of cotton and wool a source of much satisfaction in cold weather. The illustration shows the attractive effect imparted by the fancy stitch below the plain, smoothly-fitting yoke. This splendid warm "EATON-MADE" garment has a crochet draw that makes waist size adjustable and buttons at back. When the cold bleak winds of Winter blow, this service-giving petticoat will prove a most useful and profitable investment. Price



Inexpensive White Cotton Petticoat

Lengths 36, 38 and 40 inches.
74-2201 There is always a big demand for a good-wearing, simply trimmed Petticoat such as this easily-laundered one of firm white cotton. Deep flounce shows five rows of tiny tucks and is edged with durable lace. This splendid "EATON-MADE" garment has tape draw at the waist.
 State length.
 Price..... 1.45

White Cotton Petticoat With Embroidery Flounce

Lengths 36, 38, 40 inches.

74-2202 This fine White Cotton Petticoat has an attractive and effective trimming in its frill of scalloped eyelet embroidery. It is protected by a cotton underlay and tape makes size of waist adjustable on this very satisfactory well made garment.
 State length.
 Price..... 1.95

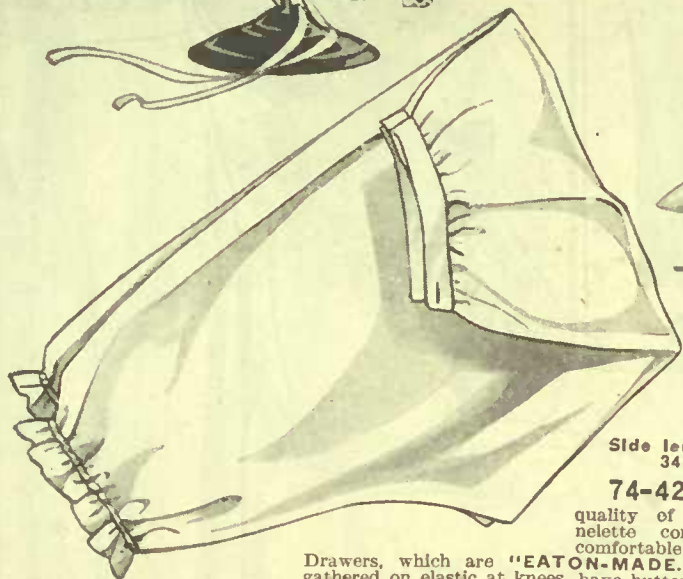

Warm White Drawers

Side lengths 30, 32, 34 inches.

74-4208 A firm yet soft quality of White Flannelette composes these comfortable bloomer style drawers, which are "EATON-MADE." They are gathered on elastic at knees, have buttoned waistband of strong white cotton, and may be had in open or closed style. State length and style.

Price..... 1.19



Good Wearing and Low in Price

Side lengths 25 and 27 inches.

74-4201 Drawers of serviceable white cotton, in open or closed style; frill at knees finished with neat lace; buttoned waistband fits snugly. "EATON-MADE", and priced very moderately. State length and style. Price..... 75c

Inexpensive Drawers of White Cotton

Side lengths 25 and 27 inches.

74-4202 Excellent value are these White Cotton "EATON-MADE" Drawers with their dainty frill of eyelet embroidery. They have buttoned waistband and are made in open or closed style. State length and style. Price..... 98c



White Cotton Petticoat with Pretty Flounce

Lengths 36, 38, 40 inches.

74-2203 The pretty embroidery flounce, protected by cotton underlay, is gathered on to this moderately-priced "EATON-MADE" Petticoat of durable white cotton. A tape draw adjusts the waistline. Be sure to state length desired when sending in your order. Price..... 2.25



Daintily Frilled Cotton Petticoat

Lengths 36, 38, 40 inches.

74-2204 A pleasing piece of lingerie is this White Cotton Petticoat with its flounce of eyelet insertion and embroidery. It is "EATON-MADE" and has tape draw at waistline and underlay of plain cotton. State length. Price..... 3.75

Flannelette Drawers

Side lengths 30, 32, 34 inches.

74-4206 Women's warm and cosy "EATON-MADE" Drawers of striped flannelette, made with buttoned waistband in open or closed style, and having elastic at knees. State length and style. Price..... 1.19
74-4207. Same style as 74-4206, for larger women. Side lengths 30, 32, 34 ins. Price..... 1.35

Women's Undergarments and Aprons

Well-Made and Low in Price



SPECIAL BARGAIN

Sizes to correspond with 34 to 42 bust measure.

74-9208 How comfortable and warm you will find these "EATON-MADE" Bloomers in the cold weather. They are knit in elastic-ribbed stitch of natural colored cotton with a soft, fleecy inside finish that looks and feels so cosy. In order that these roomy bloomers may fit snugly about waist and knees elastic is run through the deep hems. Easily laundered and will give you ample return for your money in serviceability and warmth. **State size.**

Price..... **1.10**



FLEECE-LINED



Bust sizes 34 to 44.

74-5210 Dainty "EATON-MADE" Envelope Chemise of White Cotton shows embroidery and lace insertion in front. Ribbon-run lace edges neck, while laco alone finishes tiny sleeves and lower edge which buttons to form drawers. Price..... **1.45**

Skirt length 34 inches.

74-6204 A splendid quality of heavy white cotton is used for this Nurse's Apron. Bib extends into straps that cross at back. Skirt is in shaped gores and provided with a capacious pocket. Price..... **1.50**

Bust sizes 34 to 44. Skirt length 39 inches.
74-5201 Embroidery insertion composes front yoke of this attractive "EATON-MADE" White Cotton Princess Slip. Lace edges tiny sleeves and run with ribbon trims neck. Scalloped embroidery flounce finishes bottom. Price..... **2.35**



Warm Chemise of Flannelette

Bust sizes 34 to 44.

74-5207 For warmth's sake a White Flannelette Chemise proves a great comfort. This "EATON-MADE" model has ribbon-run lace at the neck and lace on the armholes. The material is a quality that assures the purchaser of this garment long wear. Price..... **1.29**

Fine Lace-edged Cotton Chemise

Bust sizes 34 to 44.

74-5208 Fine lace edges the armholes and run with ribbon encircles the neck of this White Cotton "EATON-MADE" Chemise. Laco insertion which extends across the front adds a further touch of trimming. Price..... **1.25**



White Lawn Apron

74-6201 Pretty eyelet embroidery edges the flounce of this White Lawn Apron. Neatly fitting waistband ties at the back. Skirt length 35 inches. Price..... **75c**



74-6202 Easily kept fresh looking is this White Lawn Apron made in a straight piece. It is slightly gathered in waistband and ties at the back. Embroidery insertion extends across the bottom. Skirt length 35 ins. Price.... **75c**

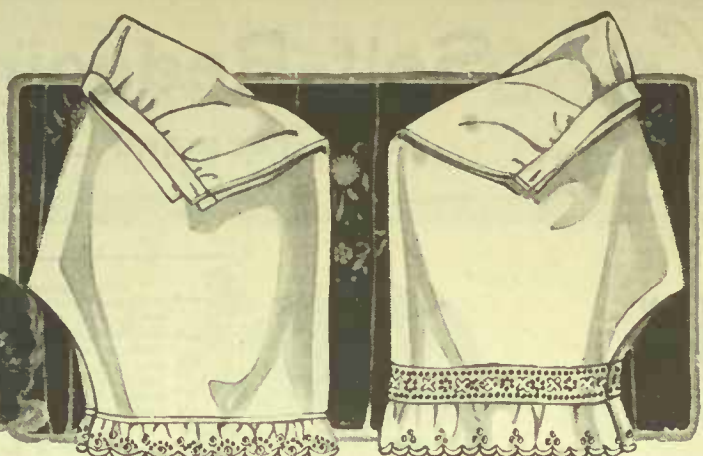

Good Value
 Sizes: 6 to 16 years.
74-7213 Low in price are these Misses' Drawers of durable White cotton. Finished at knee with embroidery. State size. Price..... **59c**

Durable
 Sizes: 6 to 16 years.
74-7214 Misses' Drawers made from strong White cotton. A frill of scalloped embroidery is gathered on a row of embroidery insertion at knee. State size. Price..... **75c**



Flannelette Pyjamas
 Sizes: 6 to 10 years..... **1.99**
 Sizes: 12 to 18 years..... **2.25**
74-7204 "EATON-MADE" one-piece Pyjamas of warm flannelette. Blue stitching outlines yoke at front, rounded neck, turn-back cuffs, patch pocket and frill gathered on elastic at ankle. State size.

A Favorite Style
 Lengths, 36 to 42 inches **1.75**
 Lengths, 45 to 52 inches **2.10**
74-7201 Misses' Nightgown of White cotton. It is "EATON-MADE" and shows frills at wrist and lace outlining neck. State length.

Princess Slip
 Sizes: 10 to 16 years.
74-7210 Misses' White Cotton Princess Slip. Lace edges arm holes, neck. Similar lace is just as effective on gathered drill of this "EATON-MADE" garment. State size. Price..... **1.39**



Misses' Apron of Sturdy Striped Print
 Sizes: 10 to 16 years.
74-6235 This Misses' Apron of sturdy striped Print forms a splendid protection for the frock. Pocket and front of the neck are trimmed with bands of plain percale. The back buttons at neck, and the belt, which is bound in white, fastens at one side. You will find this style of apron extremely useful, and its price is decidedly moderate. State size. Price... **89c**

Dainty Apron in Pretty Middy Style
 Sizes: 10 to 16 years.
74-6236 Fashioned in a neat middy style is this misses' striped Print Apron, which almost completely covers the frock. All round belt, pocket lapel and collar effect are made of a contrasting striped print. The front is closed at the neck with a middy lace, which when loosened, allows the apron to slip over the head easily. State size. Price .. **1.39**



Splendid Value
 Lengths: 36 to 52 inches.
74-7202 Warm striped Flannelette is used for this Misses' inexpensive Nightgown, which is made with yoke back and front. Mercerized stitching finishes sleeves and frill at neck of this button front gown. The materials and careful making of this garment make it an excellent value at this price. State length. Price **1.49**



Flannelette Nightgown
 Lengths: 36 to 52 inches.
74-7203 Such a warm, cosy Nightgown is this misses' model of soft white Flannelette! The opening closes with buttons and neat braid is used at the neck and front of the yoke. This is a splendid quality flannelette, warm and durable. It is very moderately-priced. State length. Price **1.75**

Nemo

Self-Reducing Corsets

Add Grace and Charm to the Figure



The Little Nemo

Sizes 20 to 28.
A popular model for slender figures. Of light weight white coutil. The comfortable low top has elastic inserts, wide unboned hip sections, which adds ease without impairing the hip-confining qualities. Long hip and skirt. Four hose supporters. Price..... **4.00**



This illustration shows the technical construction of the side steels used in Nemo Corsets. The boning wire and steels are made of clock-spring, rustproof steel of a very high grade. Because of its pliability this boning is used double in stout figure models.
AA indicates the two steels. This method of double boning prevents breaking or digging in.
BB shows waterproof paper covering which is a protection against rusting.
CC shows the outer covering of cloth.



Self-Reducing Corset

Sizes 22 to 36.
Nemo Self-reducing Corset for average full figures, short and medium height with flesh evenly distributed. Made of white coutil, boned with double tempered steels, low bust, long hip and skirt. Four hose supporters. Price, delivered..... **6.33**



Nemo Kop Service

Sizes 23 to 36.

98-511 This Nemo Corset is adapted for the large class of women who do not particularly require abdominal reduction, but are too heavy in the hip and thigh. This model is made of white coutil and has the triple reducing construction—bands of semi-elastic webbing and gores of Lastikops cloth—by which the back, hip and upper limbs are reduced and the long skirt made flexible and comfortable. Made in the low bust style and has six hose supporters. A well-made and serviceable corset which is sure to please its wearer. Price, delivered..... **9.08**

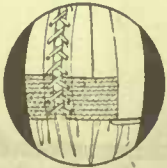

Nemo Hygiene Service

Sizes 23 to 36.

98-403 This Nemo Self-reducing Corset is one of the best models for medium and tall heavy figures. The relief bands of semi-elastic webbing under the self-reducing straps take up, reduce and firmly support a heavy abdomen. Self-reducing straps give additional support. Made of white coutil, medium high bust, long hip and skirt with semi-elastic incurve back. Six hose supporters. Price, delivered..... **9.08**
98-402. Same model as 98-403, for short stocky figures. Price, delivered..... **9.08**

Self-Reducing Model with Lasticurve Back

Sizes 22 to 36.

98-322 Nemo Self-reducing Corset for medium and tall stout figures with excess flesh evenly distributed. Made of white coutil, well boned with double-tempered steels. The relief straps reduce and support the abdomen, while the Lasticurve back produces graceful lines and assures flexibility and ease in any position. Medium bust, long hip and skirt. Four hose supporters. Price, delivered..... **7.15**
98-320. Same model as 98-322, for average stout figures. Price, delivered..... **7.15**

Nemo Wonderlift Corset

Sizes 24 to 36.

98-554 Nemo Corset with Wonderlift band which lifts up and holds in healthy position the weakened or fallen abdominal organs. It likewise prevents the development of such conditions. The bandlet is attached to the corset at the front and is completely adjustable to the exact individual line of the wearer. Made of white coutil, medium bust. Six hose supporters. Suitable for figures. This model must worn well down on the figure so that the bandlet and incurve front steels come well under the abdomen and give full support. Price, delivered..... **9.00**

DeMilo, *Acme* and P. N. Corsets

Give to all Figures Good Style and Comfort

Two inches smaller than outside skirt band is your correct size. Be sure to state size when sending in your order.



Practical Side Corset

Sizes 22 to 36

98-1830 P. N. Corset, designed for average and stout figures. The double adjustable boning at the side provides extra strength and support, and if loose sections are turned frequently, adds to the life of the corset and comfort of the wearer. Made of white coutil, medium bust, long hip and skirt with an insert of elastic in the back to turn the lower edge inward. Four hose supporters. Price..... **4.00**

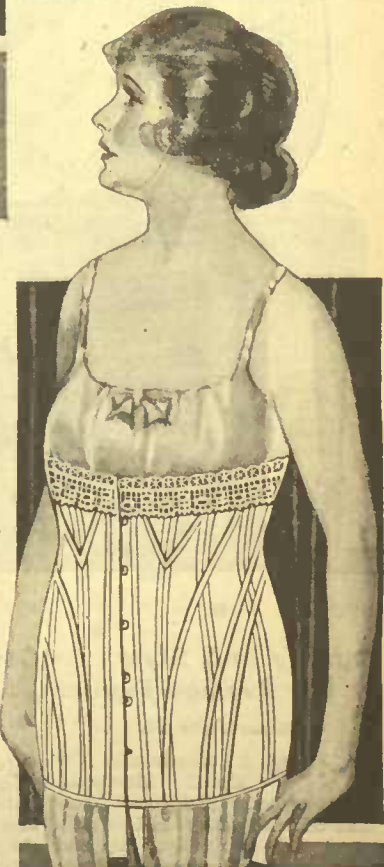

Good Old-Style Corset

Sizes 22 to 38.

98-1325 This *Acme* Corset is rather an old-fashioned model of white coutil with deep gores in the medium high bust and hip. Substantially boned with flexible steels, strong graduated front clasp. Four hose supporters. Price..... **2.75**

A DeMilo Model for Slight Figures

Sizes 20 to 28

98-1337 A DeMilo Corset that is just the right model for slight figures. It is made of pink cotton brocade, lightly boned, yet firm enough to support the figure with easy grace. Note the inserts of elastic in the bust and skirt, which allow freedom of movement and ease in any position, yet firmly control the flesh. Six hose supporters. This corset is excellent value and is sure to be a favorite with a goodly number of our customers. Price..... **4.00**

Style and Grace for Average Figures

Sizes 20 to 30

98-1338 A DeMilo Corset that represents exceptional wearing qualities. Made of pink cotton brocade, liberally boned with pillow rust-proof boning, that assures comfort and flexibility. Low bust trimmed with dainty pink and white insertion. Long hip and skirt with a triangular insert of elastic in the back which serves to confine and properly distribute the flesh, thus giving more slender lines to the figure. Four hose supporters. Price..... **4.15**

DeMilo Corsets for Average Figures

Sizes 21 to 30

98-1322 Perfect lines are attainable for average figures inclined to fullness in this DeMilo model. Well made of white coutil; low bust, long hip and skirt. Note the gores of elastic in front, whereby surplus flesh on lower part of abdomen and upper limbs is controlled. Six hose supporters. A very serviceable corset which will give great satisfaction, and which at the price quoted is excellent value. Price.. **3.35**



Serviceable *Acme* Corset

Sizes 20 to 28

98-1323 A most satisfactory Corset for slight and medium figures that require substantial support across the abdomen. Made of white coutil; the bust is medium low, and sufficiently full to prevent crowding up. Long hip and skirt, strong hook below front clasp. Triangular insets of elastic in the back hold the corset snugly to the figure. Four hose supporters. A moderately-priced corset which will prove very serviceable. Price.. **2.75**

Flexsteels
STYLE SIZE



DeMilo Corset

Sizes 22 to 36.

98-1326 This De Milo Corset is made for figures inclined to stoutness. Made of white coutil. The reinforcement across the front helps to reduce a prominent abdomen, while the flesh on the upper limb is taken care of by bands of elastic webbing. Graduated front clasp, medium bust, long hip and skirt. Four hose supporters. Price.... **3.15**



The De Milo Corset

Sizes 21 to 30.

98-1324 We recommend this DeMilo Model for short, medium figures inclined to stoutness. Medium bust sufficiently full to prevent bust pushing up when figure is seated. Long hip and skirt. Made of white coutil. Reinforcement in front tends to give support and a more slender effect. Strong graduated front clasp. Four hose supporters. Price..... **2.85**

Quality and Style For Average Figures

Sizes 20 to 30.

98-1330 A scientifically designed FlexOsteel Corset of heavy pink coutil. Low bust trimmed with a fold of satin edged with lace. Long hip and skirt with a deep gore of elastic in the back to take care of surplus flesh across the hips. An elastic lacing below front steel controls flesh on the upper limb and allows for natural spread of body when seated. This model is boned with the unbreakable non-rustable FlexOsteel, which adds greatly to the life of the corset and the comfort of the wearer. Four hose supporters. Price.. **4.75**

Comfort for Medium and Stout Figures

Sizes 22 to 36.

98-1328 This FlexOsteel Corset is made of white coutil and is substantially boned with non-breakable FlexOsteel, which is very soft and pliable, but possesses splendid figure-moulding qualities and retains its shape. Medium low bust, long hip and skirt. The reinforcement across the abdomen assures good support and adds strength to the graduated front clasp. Deep gore of elastic in the side provides flesh control as well as comfort. Four hose supporters. Price..... **4.00**

For Slight and Medium Figures

Sizes 20 to 30.

98-1329 FlexOsteel Corset, in which comfort and figure moulding qualities are combined. Made of white coutil, boned with FlexOsteel, the modern boning of pliable wire which bends so easily yet is sufficient in stiffness to properly support the figure. Gives freedom without restraint and flexibility without breaking. Low bust, long hip and skirt with an insert of elastic in the back which holds the corset snugly to the figure and allows for comfortable expansion. Six hose supporters of good quality elastic. Price..... **3.85**

Durable and Comfortable Corset



Sizes 22 to 36.

98-1327 For medium and stout figures, this De Milo Model presents exceptional wear, value, flesh control, comfortable support and stylish lines. Made of white coutil with medium low bust and long hip and skirt. Reinforced across the front, below which is a band of elastic to confine and reduce the flesh on the hip and support the abdomen. An insert of elastic in the back distributes the flesh and turns the lower edge of the corset inward. Six hose supporters. Price..... **4.00**

Be sure to state size desired when sending in your order. Your correct size is two inches smaller than outside skirt band.



Sizes 20 to 28
98-1333 A most satisfactory Front-Laced Model for the average figure. The material is strong pink coutil, trimmed with a serviceable scalloped fold of self. Careful attention has been given to the proper placing of the boning, which leaves the hip free from pressure, yet gives a firm support to the figure. Shield under front lacing. Low bust, long hip and skirt. Note the graceful incurve effect in the back. Four hose supporters. Price..... **3.25**



Practical Front Corset
Sizes 22 to 36

98-1336 A practical front Corset with many special points of excellence. Well made of long-wearing white coutil. Laced in front over an inner section of surgical elastic, which comfortably supports and holds the vital organs in a natural position. The elastic section hooks in front with the regular clasp. Outer section has hooks instead of eyelets, and is quickly adjusted. Broad band of elastic in the back. Low bust, long hip. Four hose supporters. Price, delivered..... **5.00**

Lady Ruth Front-laced Corset
Sizes 20 to 28

98-1331 This Front-Laced Model is particularly suited to the needs of slight and medium figures. The low bust has an insert of elastic to allow comfortable breathing space. Long hip and skirt, with a band of elastic in the back to hold corset snugly to the figure. Made of white coutil. Four hose supporters. Price..... **3.50**

For Medium and Tall Average Figures
Sizes 20 to 30

98-1334 A Front-laced Corset in which good style and high quality were never better combined. Made of pink coutil, liberally boned in the front and back to insure smooth, graceful lines, while the hip is left free, which gives comfort without impairing the hip-confining qualities. Inserts of elastic in the bust to prevent pressure at the diaphragm and in the back of the long skirt to confine the flesh and turn the corset inward. Shield under the front lacing. Four hose supporters. Price..... **4.00**



Attractive Front-laced Corset
Sizes 20 to 30

98-1335 An Average Figure Front-laced Model, made of dainty pink cotton brocade. Has low bust, long hip and skirt with a wide band of elastic in the back to turn the lower edge of the corset inward. The shield under the front-lacing prevents the flesh from bulging. Four hose supporters. A distinct model, both in design and construction, whose good lines and high quality of finish and materials should make it prove popular with many of our customers. Price..... **4.35**

A FlexOsteel Model Front-Laced
Sizes 20 to 28

98-1332 The woman who desires a flexible, serviceable Corset will find this Lady Ruth FlexOsteel Corset just the right model. Suitable for slight and medium figures. It is made of strong white coutil with back section of net. Boned with FlexOsteel, the boning that bends with every movement of the body, yet is practically unbreakable. Has low bust, cut higher in the back to control flesh under the shoulders. Long hip and skirt, with deep gussets of elastic which provide flesh control as well as comfort. Shield under lacing. Four hose supporters. Price..... **4.15**



Back view of 98-1331 showing elastic insert

Serviceable Corsets, Moderately Priced

On our Corset pages will be found models for every type of figure, from the very slender to the very stout. Read descriptions carefully. There is a corset designed specially for your particular figure. Be sure to state size when ordering.



Slight Figure Model

Sizes 20 to 28.

98-1316 *Acme* Corset, suitable for slight and medium long-waisted figures. It is made of good quality white herringbone coutil. High bust, trimmed with lace. Medium hip and back. Five-hook Paris clasp. Four hose supporters. Although moderately priced this corset will be found very serviceable. Price..... **1.59**



98-1320

Average Figure Model

Sizes 20 to 28.

98-1320 This *Acme* Corset is designed in strict accord with the newest style lines for average figures. Made of white coutil, well boned with tempered steels to properly support the figure. Medium bust, long hip and skirt, with an insert of elastic in the back section. Four hose supporters. Price..... **2.45**

Acme Slight Figure Model

Sizes 19 to 26.

98-1318 A most comfortable *Acme* Corset for slight and medium figures, who desire perfect freedom above the waistline, and a well corseted effect below. Made of white coutil with an elastic band at the waistline. Medium hip and skirt, strong hook and eye below front clasp. Four hose supporters. Price..... **2.10**

Tear-Proof and Comfortable

Sizes 20 to 28.

98-1315 This is a practical style for women of average build. Made of white coutil with double section at the bottom of the front steels to prevent corset tearing and to give support to the abdomen. Low bust, long hip and skirt with an elastic band in the back. Four hose supporters. Price..... **1.59**

98-1317



98-1318

Stylish and Serviceable

Sizes 20 to 30.

98-1319 Fine White Coutil Corset, for average figures, boned to give a perfect support and straight supple lines. Medium bust, embroidery trimmed, long hip and skirt. Graduated front clasp, tipped with celluloid and double covered. Elastic band in the skirt distributes the flesh. Four hose supporters. Price..... **2.15**



98-1321

A DeMilo Model

Sizes 20 to 26.

98-1321 A distinctive model for slight and medium figures. The wide insert of elastic in the low bust provides absolute freedom above the waistline. Made of fine white coutil lightly boned, yet firm enough to give ample support around the hips. Elastic band across the back turns in lower edge of corset. Four hose supporters. **2.69**

Combines Good Style and Service

Sizes 20 to 28.

98-1317 A serviceable *Acme* Corset. The material used is good quality white herringbone coutil. A most comfortable corset for slight and medium short figures, the bust being low and the hip of medium length. A good-fitting corset at a very moderate price. Four hose supporters of webbed elastic. Price..... **1.95**

Serviceable and Inexpensive Corset

Sizes 20 to 28.

98-1314 This modish, inexpensive Corset is made of strong herringbone coutil, boned with finely tempered steels carefully placed to leave the hip free from pressure. Five-hook Paris clasp, with a strong hook at the bottom. The tear proof device is a double portion of the material across the section at the bottom of the front clasp. Low bust, long hip and skirt. Four hose supporters. Price..... **1.43**



98-1315



98-1314

Waists and Corsets for Women and Girls

Be sure to state size when ordering.

Read descriptions carefully.



Sizes 24 to 30.

98-1303 *Acme* Girls' White Cotton Waist of heavy twilled cotton, well corded. Adjustable shoulder straps, two rows of taped buttons for underwear. Fasteners for hose supporters. Suitable for ages 9 to 12 years. (Correct size is actual waist measure taken loosely). Price..... **1.15**

Coutil Waist
Size 20 to 26.

98-1304 White Coutil Waist, corded in front and lightly boned over hips and across back to give necessary support. Adjustable shoulder straps. Laced in the back. Suitable for ages 9 to 12 years. (Correct size is two inches smaller than outside skirt band) Price.... **1.39**

Fleece-lined Waist
Size 24 to 28.

98-1302 Cozy Fleece-lined White Cotton Waist, for boy or girl, may be fastened in back or front; stayed with strong tapes to prevent stretching. Just the weight for cold weather. Suitable for ages 6 to 12 years (Correct size is actual waist measure taken loosely) **70c**

Cotton Waist
Age 6 to 14 years

98-1300 Girls' White Cotton Waist. To give extra strength adjustable hose supporters are attached to a graduated strap, extending from the under arm. Two rows of taped buttons for underwear. Correct size is the age of girl. Price..... **89c**



Bust Form and Corset Combined

Sizes 20 to 28.

98-1309 This *Acme* Bust Form and Corset Combined is designed to give light and undeveloped figures full appearance, and to give the desired support around the hips. Made of white coutil. Back crosses in surplice style, and fastens at the side with small buckles. Adjustable shoulder straps. Four hose supporters. (Correct size is two inches smaller than outside skirt band). Price..... **2.95**

You will find the Corsets and Waists offered to be carefully designed, well made and finished, and the several models exceptionally good values at the prices quoted.

Athletic Corset
Size 20 to 28.

98-1307 *Acme* Corset for misses' or small women, is made of white coutil with inserts of elastic in the bust and hips; lightly boned. Five-hook Paris clasp with strong hook and eye at the bottom. Laced in the back. Four hose supporters. (Correct size is two inches smaller than outside skirt band). Price..... **1.85**

Nursing Corset
Size 20 to 28.

98-1310 *Acme* Nursing Corset, carefully designed to give the support necessary for the figure to regain its natural lines. The nursing flaps close conveniently with dome fasteners. Made of white coutil. Medium low bust, long hip and skirt. Four hose supporters. (Correct size is two inches smaller than outside skirt band). Price.... **2.25**

Hygiene Waists
Size 19 to 26.

98-1305 This Hygiene Waist is made of white coutil. The elastic lacing on each side and pillow boning assure absolute freedom. Laced in back. Four hose supporters. Suitable for ages 12 to 16 years. (Correct size is two inches smaller than outside skirt band). Price..... **1.98**

For Misses
Size 20 to 26.

98-1306 *Acme* Corset made of white coutil. Boning is light, and is placed to leave the hip free from pressure. Low bust; elastic inserts allow plenty of breathing space; long hip and skirt. Four hose supporters. (Correct size is two inches smaller than outside skirt band). Price..... **2.25**

Hygiene Waist for Women

Sizes 20 to 28.

98-1308 Women's *Acme* Hygiene Waist of good quality coutil. It is well corded and lightly boned to give an easy, comfortable support. Adjustable shoulder straps. Long hip and skirt with strong hook and eye below the front clasp. Four hose supporters. (Correct size is two inches smaller than outside skirt band). Price..... **2.25**

When sending in your order be sure to state the size required. To find your correct size, measure carefully according to directions given. This will avoid the delay in filling your order caused by having to write you and receive your answer.

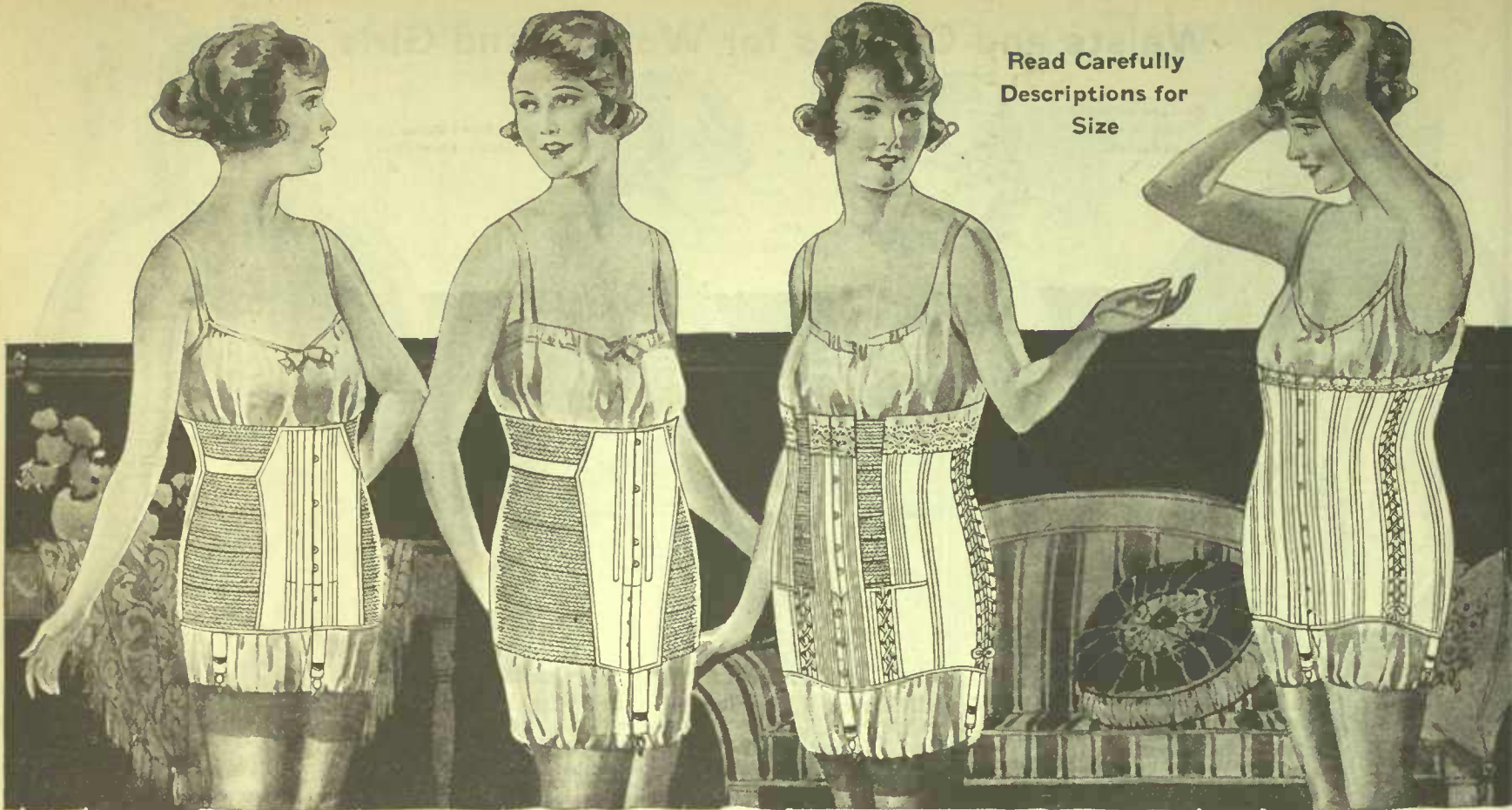

Read Carefully
Descriptions for
Size

Sport Corset

Sizes 20 to 28.

98-1313 DeMilo Sport Corset, suitable for slight and medium figures. It is made of pink coutil with the side section of elastic. The light-weight boning is carefully placed to give good style lines, and to keep the corset in shape, but does not hamper the movements of the body. Four hose supporters. Your corset size is two inches smaller than your outside skirt band. Price..... **2.79**

The Treo Girdle

Sizes 22 to 36.

98-1614 Made of washable surgical elastic with front section of coutil, boned in the back with rust-proof steels. Gives firm support around hips, but not intended to reduce waist. Four hose supporters. Correct size is actual waist measure taken over uncorseted figure. Price, delivered..... **6.00**

Maternity Corset

Sizes 22 to 36.

98-2213 Scientific white coutil Maternity Corset, with two front gores of surgical elastic. Lacing at side and below elastic section allows for gradual enlargement and proper adjustment. A well-made and serviceable corset. Four hose supporters. Order three sizes larger than ordinary corset. Delivered..... **7.15**

DeMilo Maternity

Sizes 22 to 32.

98-1311 DeMilo Maternity Corset of medium weight, made of white coutil, well boned to give a most satisfactory support. The elastic lacing at the side and back allows for comfortable adjustment and gradual enlargement. Four hose supporters. Order three sizes larger than ordinary corset. Price..... **2.50**

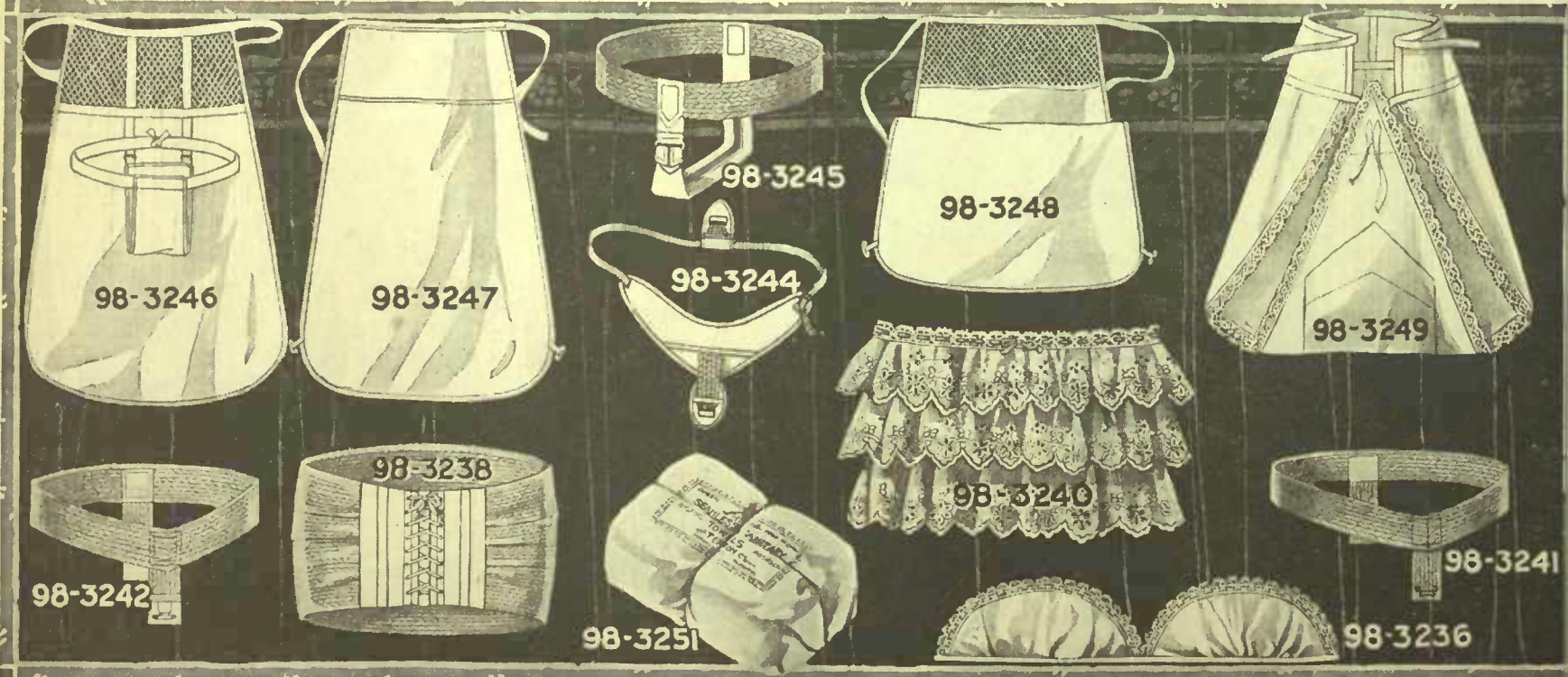

98-3246 Combination Sanitary Apron, Belt and Shield, of rubberized cambric with net top, stain and waterproof. Price..... **85c**

98-3242 Comfortable Sanitary Belt of elastic and coutil have safety pins attached. Sizes small, medium and large. Price..... **65c**

98-3238 An Abdominal Support of surgical elastic, that conforms perfectly to the figure and gently supports the vital organs; may also be worn as a maternity support. Correct size is actual measurement of largest part of abdomen of uncorseted figure. Sizes 36 to 46. Price..... **3.15**
Read descriptions for sizes carefully.

98-3247 Sanitary Apron of light-weight rubberized cambric; adjustable by means of the tapes at the waist-line. Price..... **47c**

98-3245 Sanitary Belt and Shield Combined. Belt is of elastic with coutil tabs, shield of water-proof rubberized cambric. Sizes small, medium and large. Price..... **75c**

98-3251 Seamless Sanitary Towels, absorbent and hygienic. 1 dozen in package. Price..... **70c**
½ dozen in package. Price..... **35c**

98-3250 Antiseptic Sanitary Towels. 1 dozen in package. Price **40c**
½ dozen in package. Price..... **20c**

98-3244 Sanitary Safety Belt of coutil; tape and elastic. Patent buckle supplants safety pins. Adjustable to any size. Price..... **43c**

98-3236 Bust Form of white cotton, filled with soft cotton batting. It is lined with rubberized cambric, neatly finished and trimmed with lace. Price..... **59c**

98-3240 Bust Ruffle for the slight woman. It is composed of three frills of pretty embroidery on a foundation of lawn. Lace edging and ribbon finishes the top of this dainty article that is here priced so very inexpensively. Price..... **65c**

98-3248 Sanitary Apron, made of light weight rubberized nainsook. The top section is of strong net, strong tapes at the waistline. Held in place by safety pins at the lower corners. Price..... **85c**

98-3249 Sanitary Apron and Drawers Combined, of fine nainsook. Rubberized cambric attached to the inside takes the place of a sanitary apron. Easily adjusted with strong tapes. Price..... **1.25**

98-3241 Elastic Sanitary Belt of pink elastic, well stayed tabs; fits with safety pins. Sizes small, medium and large. Price..... **40c**



All-Wool Vest

74-8256 Soft and warm Cream Color Ceetee All-wool Vest, knit in flat stitch. Has pressed-in gussets, long sleeves and close-fitting cuffs. Pretty edging outlines neck and front. Bust sizes 34 to 38. Price..... **3.85**

For Drawers to match Vest see 74-8257.

74-8258 Vest, same as 74-8256 for larger women. Bust sizes 40 to 46. Price.. **4.95**

For Drawers to match Vest see 74-8259.

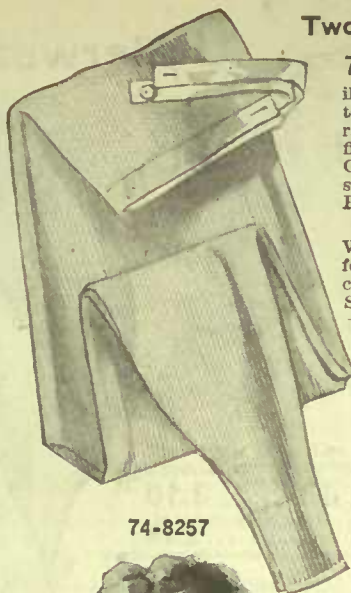

74-8257

Two Good Ceetee Drawers

74-8257. Ceetee Ankle-length Drawers, illustrated to left, are all-wool to match Vest 74-8256. Have ribbed cuffs at ankles and are finished with sateen waistband. Color Cream. Open or closed style. Sizes 34 to 38. Price..... **3.85**

74-8259. Drawers to match Vest 74-8258, same as 74-8257, for larger women. Open or closed style. Sizes 40 to 46. Price... **4.95**

74-8261 Cream colored wool is chosen for these Ceetee Ankle-length Drawers, illustrated to right, which match Vest 74-8260. They are knit in flat stitch with ribbing at ankles to make them fit closely. May be had in open or closed style. Sizes 34 to 38. Price **3.85**

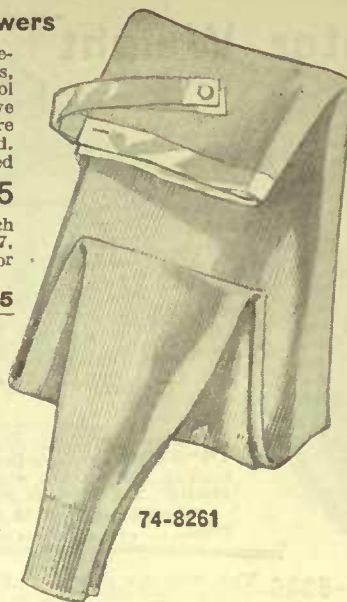

74-8261



Ceetee All-Wool Vest

74-8260 All-wool is this Cream Colored Ceetee Vest that will greatly interest the woman who desires a warm low neck and sleeveless undergarment that is appropriate to wear under sheer blouse or dress. This full-fashioned Slip-over Vest is made in flat knit style with ribbed band at bottom. Fancy edging outlines armholes and run with fibre silk draw finishes square neck. **State size.** Bust sizes 34, 36, 38. Price.. **3.85**

For Drawers to match Vest see 74-8261.



Ceetee Combination

Vests and Drawers Wolsey Make

74-8276 Woman's Wolsey Vest, knit of all-wool in flat stitch. Has long sleeves and pressed-in gussets. Color Cream or Natural. 34 and 36 bust. **Delivered. 6.60** 38 and 40 bust. **Delivered. 6.87** 42 and 44 bust. **Delivered. 7.37**

74-8277 Ankle-length Drawers to match Vest 74-8276. Color Cream or Natural. Same sizes and prices



74-9236 Not much fear of being cold with an All-wool Cream-colored Combination like this. The neck size is adjusted by fibre silk draw run through the edging which continues down buttoned front. Bust sizes 34, 36, 38. **State size.** Price, **delivered..... 9.90**

74-9237. Same style as 74-9236 for larger women. 40 to 46 bust. **Delivered. 10.45**

All-Wool Combination

74-9238 If you wish a Combination in a shoulder strap style, here is a Cream-colored Ceetee model that you will find particularly pleasing. Narrow edging outlines the armholes and run with fibre silk draw finishes the neck of this well-made all-wool combination which is ankle length. Bust sizes 34, 36, 38. **Delivered..... 9.90**

Girls' Ceetee

74-7270 Girls' Combination of Cream-colored Ribbed All-wool. A mercerized ribbon is drawn through the beading at neck and a neat trimming edges buttoned front. Drop seat has buttoned band of firm cotton. Sizes 6, 8 and 10 yrs. Price **4.75** Sizes 12 and 14 years. **Delivered..... 5.00**

Vests and Drawers All-Wool Ceetee

74-7248 Soft cream all-wool in a ribbed stitch fashion this Girls' Ceetee Vest. Beading at neck is run with fibre silk ribbon and buttoned front is edged with shell stitching. Neat outside shoulder seams. 6, 8 and 10 years. Price..... **2.45** 12 and 14 years. **2.55**

74-7249. Ankle-length Drawers, to match Vest 74-7248. Same sizes and prices.

74-9241 Woman's Wolsey Combination is not illustrated but is made of all-wool and has high neck, long sleeves and buttoned front. Colors Natural or Cream. Sizes 34 and 36. **Delivered 11.55** Sizes 38 and 40. **Delivered 12.10** Sizes 42 and 44. **Delivered 12.65**

Winter Weight

Underwear

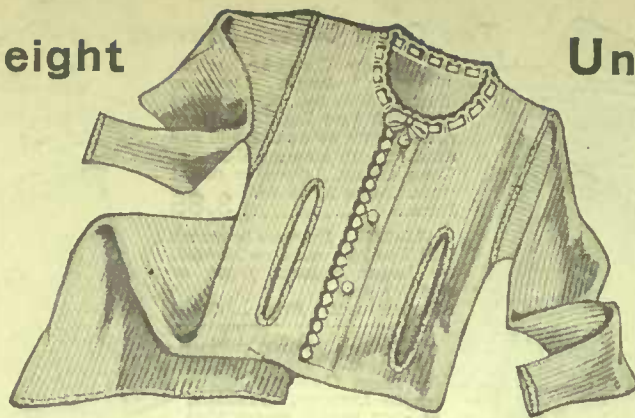

Bust sizes 34 to 38

74-8268 Nursing Vest of cream ribbed cotton and wool, which will give excellent service; the neck has tape draw run through beading, and gussets with flaps are neatly finished. "EATON-MADE" is this model which buttons down the front. Price..... **3.10**
74-8269. Same style as 74-8268, for larger women. Bust sizes 40 to 46. Price..... **3.45**

74-8236 This woman's cosy Vest in medium-weight cream ribbed cotton and wool, is made with long sleeves, buttoned front and adjustable tape is run through beading at neck. Bust sizes 34 to 38. Price..... **2.50**
74-8237. Women's Drawers to match Vest 74-8236, in open or closed style. Sizes 34 to 38.. **2.50**
74-8238. Vest, same style as 74-8236, for larger women. Bust sizes 40 to 44. Price..... **2.85**
74-8239. Women's Drawers to match Vest 74-8238, in open or closed style. Sizes 40 to 44.. **2.85**

74-8262 Made with V-shaped neck, finished with beading and tape draw, this woman's cream Vest of fine medium-weight ribbed cotton and wool will be found very comfortable and serviceable. It is "EATON-MADE," has long sleeves and front opening. Bust sizes 34 to 38. Price..... **3.00**
74-8263. Women's Drawers, in open or closed style, to match Vest 74-8262. Sizes 34 to 38. Price..... **3.00**

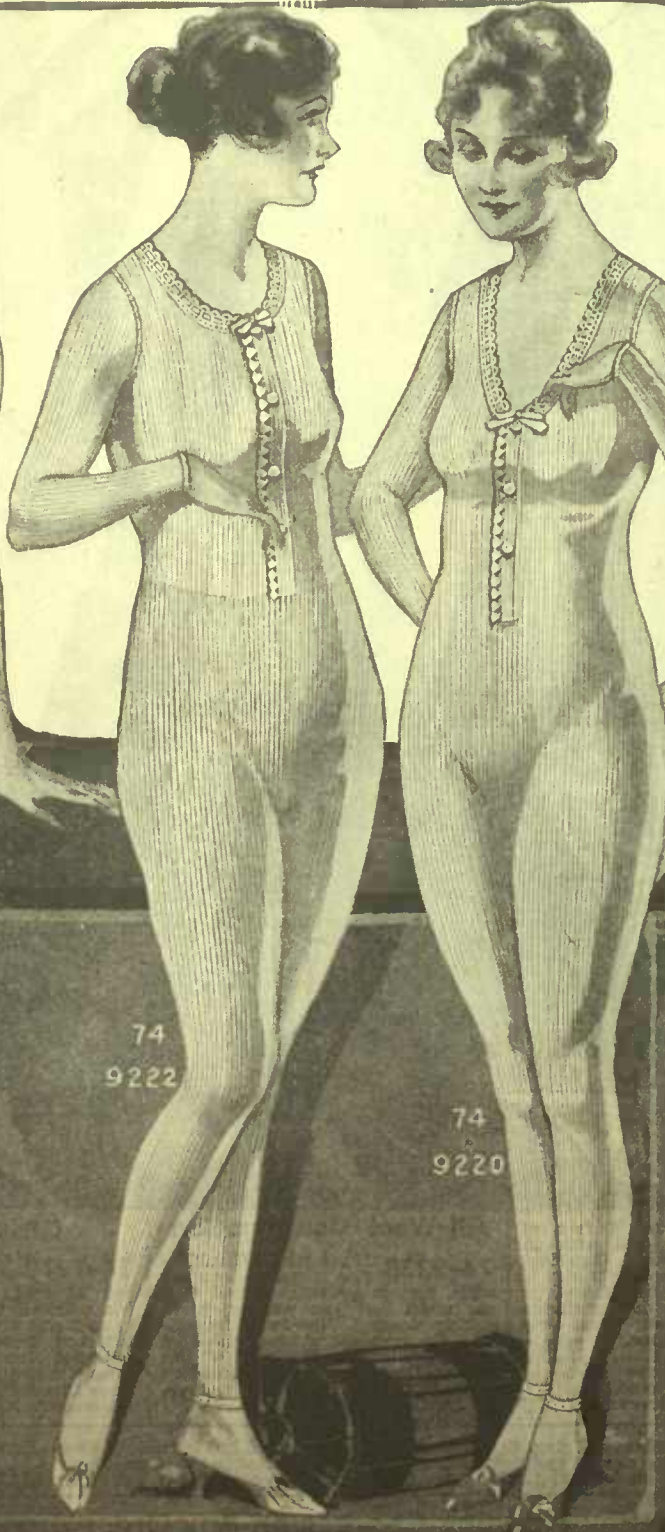

Neat V-Shaped Neck With Elbow Sleeves

(Illustrated Above)

Bust sizes 34 to 38

74-8264 Many women find a Vest such as this comfortable one of cream ribbed cotton and wool to their liking, for it has V-shaped neck and elbow sleeves. It is made in slip-over style, and shows expert workmanship in its neatly finished outside seams. Beading run with tape draw adjusts neck size. Price..... **2.50**

74-8237. Drawers to match Vest 74-8264, open or closed style. Sizes 34 to 38. Price..... **2.50**

74-8265. Vest, same style as 74-8264, for larger women. Bust sizes 40 to 44. Price..... **2.85**

74-8239. Drawers to match Vest 74-8265, open or closed style. Sizes 40 to 44. Price..... **2.85**

Carefully Made Combinations

(Illustrated to Right)

Bust sizes 34 to 38

74-9222 A warm, soft mixture of cream cotton and wool is used for this well made ribbed Combination. Tape draw is run through beading at neck. Shell stitching edges the buttoned front, below which a slightly wider rib is used. Seams are neatly finished on the outside of this splendid garment, which, being part cotton, is unshrinkable. Price, delivered..... **5.00**

Charming Low-Neck With Elbow Sleeves

(Illustrated Above)

Bust sizes 34 to 44

74-9224 This serviceable Combination is kn in an elastic-ribbed stitch, of a so mixture of cream cotton and wool. It is made in slip-over style with elbow sleeves and has all seam stitched flat; the low neck is edged with tape run through fancy beading. This is a dependable garment that will wash and wear to your satisfaction. Price, delivered..... **5.00**

Neatly Fitting Combinations

(Illustrated to Left)

Bust sizes 34 to 38

74-9220 Very soft and warm you will find this neatly fitting Combination of fine cream ribbed cotton and wool. Beading with mercerized draw is noted at V-shaped neck. Shell stitching is a pretty finish on the buttoned front. The neatly finished outside seams are a comforting feature on this unshrinkable "EATON-MADE" garment. Delivered... **6.60**

When sending in your order, be sure that you have stated the size you desire us to send you

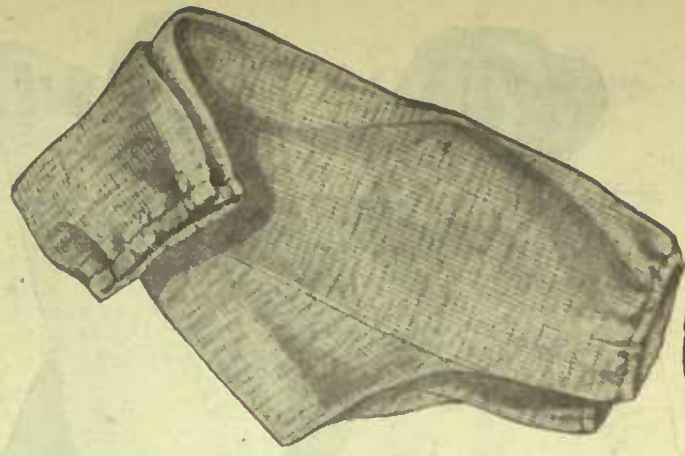

Women's Ribbed Cotton Bloomers

Sizes to correspond with 34 to 42 bust measure

74-9207 Very practical and comfortable are these "EATON-MADE" Bloomers of service-giving grey ribbed cotton with soft nap on the inside. They are fashioned with ample fullness, and require no buttons, for elastic run through hem makes them fit snugly at waist and knees. **State size. Price..... 1.19**

Comfortable Vest and Drawers

(Illustrated to left)

74-8206 Decidedly good value for 95c is this "EATON-MADE" Vest of cream ribbed cotton. It has long sleeves, and round neck is outlined with tape-run beading, while buttoned front is finished with neat edging. Bust sizes 34 to 38. **State size. Price..... 95c**
74-8207. Drawers to match Vest 74-8206. Open or closed style. Sizes 34 to 38. **State size. Price..... 95c**

Warm Ribbed Combinations

(Illustrated to right)

74-9210 The need for a long-sleeved, full-length Combination is indeed great in the cold weather. This "EATON-MADE" garment is made of ribbed cotton, and will prove very warm. A tape draw run through beading adjusts neck, while buttons fasten the front opening. Bust sizes 34 to 38. **State size. Price..... 1.95**
74-9211. Same style as 74-9210, for larger women. Bust sizes 40 to 46. **State size. Price..... 2.35**

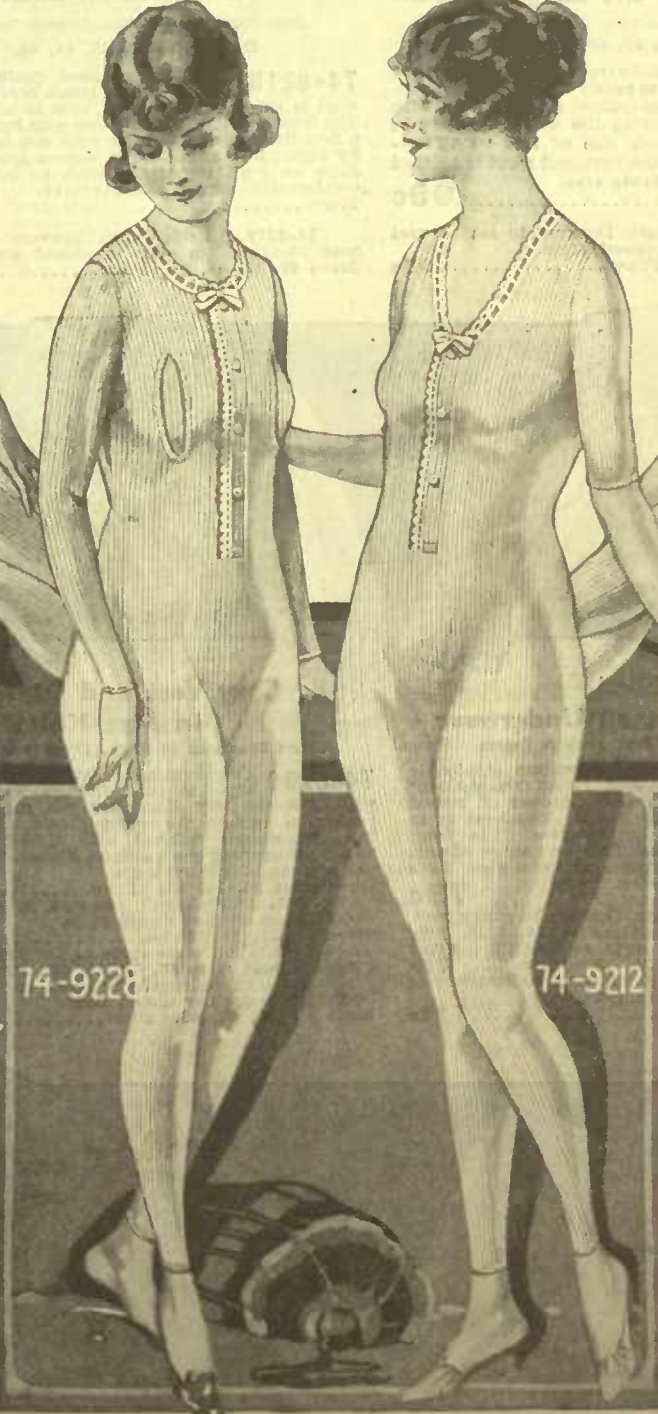

V-Neck and Elbow Sleeves in Fine Ribbed Cotton

(Illustrated above)
 Bust sizes 34 to 38

74-8210 The woman desiring a warm Vest will find this serviceable "EATON-MADE" garment of cream ribbed cotton a happy choice. Tape-run beading outlines V-neck; buttoned front has neat edging and elbow sleeves are carefully finished. **State size. Price..... 95c**
74-8207. Drawers to match Vest 74-8210. Open or closed style. Sizes 34 to 38. **State size. Price..... 95c**
74-8212. Vest, same style as 74-8210, for larger women. Bust sizes 40 to 46. **State size. Price..... 1.19**
74-8209. Drawers to match Vest 74-8212. Open or closed style. Sizes 40 to 46. **State size. Price..... 1.19**

Nursing Combinations

(Illustrated to right)
 Bust sizes 34 to 38

74-9228 You will find this cream ribbed cotton Nursing Combination both comfortable and serviceable. The busts have neatly bound set-in gussets, while the tape draw at the neck is run through beading. This "EATON-MADE" garment buttons down front which is finished by narrow edging. **State size. Price..... 2.00**
74-9229. Same style as 74-9228, for larger women. Bust sizes 40 to 46. **State size. Price..... 2.25**

Regular and Extra Sizes in Nursing Vest and Drawers

(Illustrated above)
 Bust sizes 34 to 38

74-8266 Cream ribbed cotton Nursing Vest that is "EATON-MADE," has set-in gussets, beading with tape draw at neck and narrow edging on buttoned front. **State size. Price..... 1.10**
 For Drawers to match Nursing Vest 74-8266 see 74-8207 on this page.
74-8267. Vest, same style as 74-8266, for larger women. Bust sizes 40 to 46. **State size. Price..... 1.19**
74-8209. Drawers to match Vest 74-8267. Open or closed style. Sizes 40 to 46. **State size. Price..... 1.19**

Women's Popular Style Combination of Cream Ribbed Cotton

(Illustrated at left)
 Bust sizes 34 to 38

74-9212 Cream ribbed cotton fashions this comfortable "EATON-MADE" Combination showing V-shaped neck and elbow sleeves. It has a delightfully soft finish next the skin, and is made in a neatly-fitting style that clings closely to the figure. Fancy beading with tape draw outlines neck, and a pretty finish edges buttoned front. **State size. Price..... 1.95**

Remarkably Good Value

Are These Vests and Drawers

(Vest Illustrated to Right, Drawers Below)
Bust sizes 34, 36, 38, 40, 42, 44, 46.

74-8220 Marked at a very moderate price is this "EATON-MADE" Vest of white cotton, knit in a fine elastic-ribbed stitch. It is fashioned in a short sleeved, low neck style and is just the kind of undergarment that many women wear in all seasons. Top is edged with beading through which tape draw is run, and the neat finish on all seams gives evidence of careful workmanship. **State size. Price..... 65c**

Umbrella Style Drawers

74-8221 These easily laundered umbrella Drawers of ribbed white cotton are "EATON-MADE." They have white cotton buttoned waistbands and wide knees are trimmed with firm lace. Open or closed style. **Sizes 34, 36, 38. Price.... 75c**
Sizes 40, 42, 44, 46. Price. 85c



Attractive Underwear

With Fibre Silk Strip

(Vest Illustrated to Left, Drawers Below)
Bust sizes 34, 36, 38, 40.

74-8254 Unusually attractive as well as warm and serviceable is this Vest of cream ribbed cotton with fibre silk stripe. Beading with tape draw outlines V-shaped neck and shell stitching edges buttoned front. Smoothly fitting sleeves of elbow length, and on this "EATON-MADE" vest flat seams are a very comfortable feature. **State size. Price..... 1.9**

Bloomer Style Drawers

74-8255 Cream ribbed cotton with fibre silk stripe is used for these "EATON-MADE" Drawers, fashioned in the popular bloom style. Flat seams are an appreciated detail, elastic gathers knees and waistband so they will fit snugly. **Sizes 34, 36, 38, 40. Price.. 1.9**

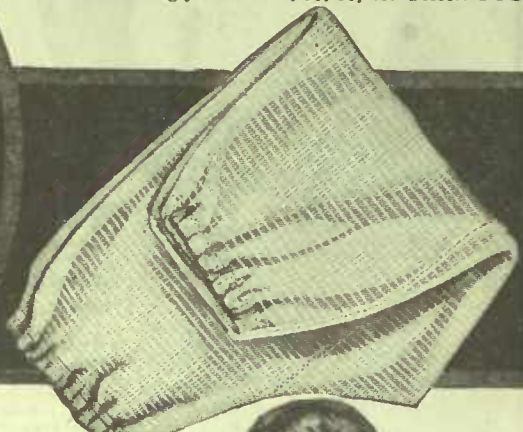
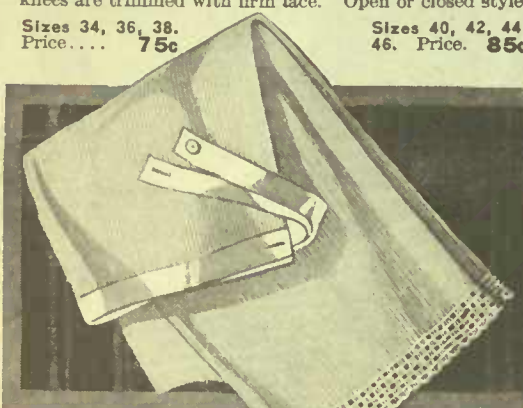

Warm Vest and Drawers For the Large Woman

(Vest Illustrated to Left, Drawers Below)
Bust sizes 40, 42, 44, 46.

74-8214 This carefully made Vest is designed especially to neatly fit the large woman. It is fashioned of natural-colored ribbed cotton with long sleeves closely knit at the wrists. Tape run beading adjusts the neck size of this "EATON-MADE" garment, and the buttoned front is finished by a narrow edging. **State size. Price..... 99c**

74-8215. Ankle-length Drawers to match vest 74-8214. In open or closed style. **Sizes 40, 42, 44, 46. Price..... 99c**

Comfortable Vest and Drawers Fashioned in Extra Sizes

(Vest Illustrated to Right, Drawers Below)
Bust sizes 40, 42, 44, 46.

74-8218 Fashioned of good quality ribbed cotton with a small percentage of wool is this natural-colored Vest in extra sizes. The front opening, which closes with buttons, has a firm little edging and the neck size is adjusted by tape run beading. The sleeves are long and have an inset under the arms to make them comfortably roomy. **State size. Price..... 1.25**

74-8219. Ankle-length Drawers to match vest 74-8218. In open or closed style. **Sizes 40, 42, 44, 46. Price..... 1.25**



Serviceable Ribbed Cotton Underwear

(Vest Illustrated to Left, Drawers Below)

74-8202 Warmth and comfort are obtainable by wearing such "EATON-MADE" garments as these. They are fashioned of ribbed cotton with a soft inside finish. The vest is in natural color and has long sleeves. The front opening buttons and is finished by a narrow edging, while tape run beading adjusts the neck size. **Bust sizes 34, 36, 38. State size. Price..... 79c**

74-8203. Ankle-length Drawers to match vest. In open or closed style. **Sizes 34, 36, 38... 79c**
74-8204. Vest, same style as 74-8202. Color White. **Bust sizes 34, 36, 38. Price..... 79c**
74-8205. Ankle-length Drawers to match vest 74-8204. In open or closed style. **Sizes 34, 36, 38. Price..... 79c**

Cosy Vest and Drawers in Flat Knitted Style

(Vest Illustrated to Right, Drawers Below)

74-8230 Cozy cream-colored cotton in flat-knit style is used in this neatly fitting "EATON-MADE" Vest that will prove a great protection against the winter's cold. This model has long sleeves finished with close-fitting cuffs. The front opening has a narrow edging, while a tape run beading adjusts neck size. **Bust sizes 34, 36, 38. Price..... 1.25**

74-8231. Ankle-length Drawers to match vest 74-8230. In open or closed style. **Sizes 34, 36, 38. Price..... 1.25**
74-8232. Vest, same style as 74-8230, for larger women. **Bust sizes 40, 42, 44, 46. Price.. 1.49**
74-8233. Ankle-length Drawers to match vest 74-8232. In open or closed style. **Sizes 40, 42, 44, 46. Price..... 1.49**

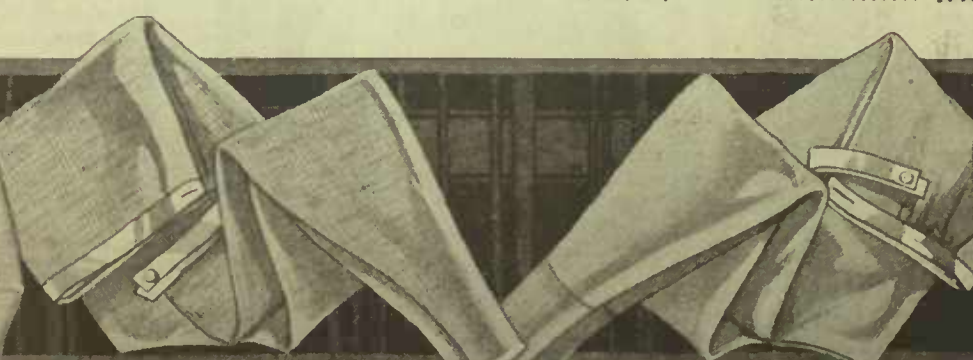

**Warm Vest and Drawers
For Cold Winter Wear**

(Vest Illustrated to Right, Drawers Below)
Bust sizes 34, 36, 38.

74-8250 Knit of extra heavy cotton with a small percentage of wool is this natural-colored Vest that will provide comfortable warmth in cold weather. Neckband attached with flat seam is edged with shell stitching that continues down buttoned front. This carefully made vest will especially interest the woman who desires a cosy undergarment that is neither all cotton nor all wool, and its moderate price is an additional attraction. **State size..... 1.59**

74-8251. Ankle-length Drawers to match vest 74-8250. Natural color. Open or closed style. **Sizes 34, 36, 38. Price..... 1.59**

**Excellent Value in
Woman's Vest and Drawers**

(Vest Illustrated to Left, Drawers Below)
Bust sizes 34, 36, 38.

74-8216 You will find this moderately-priced Vest in natural color both warm and serviceable, for it is knit in ribbed stitch of durable cotton with a small percentage of wool. To insure it fitting smoothly a finer ribbing is used for section around waist and for cuffs. Beading with tape draw outlines neck while buttoned front is edged with shell stitching. Its value and material will make this easily-laundered vest a favorite choice. **State size. Price..... 1.10**

74-8217. Ankle-length Drawers to match vest 74-8216. Natural color. Open or closed style. **Sizes 34, 36, 38. Price..... 1.10**



**Comfortable Swiss Ribbed
Vest and Drawers**

(Vest Illustrated to Left, Drawers Below)

74-8244 This warm, natural-colored Vest will please the woman who prefers a wool and cotton mixture. It is knit in a Swiss-ribbed stitch that gives comfort and freedom. Has long sleeves. The high neck is edged with tape run beading. Buttoned front has a neat, durable trimming. Being part cotton this serviceable vest may be washed without fear of shrinking. **Bust sizes 34, 36, 38. 2.20**

74-8245. Ankle-length Drawers to match vest 74-8244. Open or closed style. **Sizes 34, 36, 38. Price..... 2.20**

74-8246. Vest, same style as 74-8244. Color Cream. **Bust sizes 34, 36, 38. Price..... 2.20**

74-8247. Ankle-length Drawers to match vest 74-8246. Color Cream. Open or closed style. **Sizes 34, 36, 38. Price 2.20**

**Vest and Drawers
of Winter Weight**

(Vest Illustrated to Right, Drawers Below)

74-8234 When the cold weather sets in, a warm Vest like this one of cotton and wool proves a great comfort. It is fashioned in flat-knit style and comes in natural color. Fancy beading with tape adjusts size of neck and a neat edging outlines buttoned front. Long sleeves and lower edge show an elastic-ribbed stitch. **Bust sizes 34, 36, 38, 40, 42. State size. Price..... 2.00**

74-8235. Ankle-length Drawers to match vest 74-8234. Color Natural. Open or closed style. **Sizes 34, 36, 38, 40, 42. Price..... 2.00**



**Vest and Drawers with
Artificial Silk Stripe**

(Vest Illustrated to Left, Drawers Below)

74-8240 Delightfully soft is this cream ribbed cotton Vest with an artificial silk stripe which adds an attractive touch. It is long sleeved, and the seams are flatly stitched on the outside to insure greater comfort. The neck is V-shaped, and tape run beading adjusts it to the desired size, while pretty shell stitching edges the buttoned front. **Bust sizes 34, 36, 38. State size. Price..... 2.15**

74-8241. Ankle-length Drawers to match vest 74-8240. Color Cream. Open or closed style. **Sizes 34, 36, 38. Price..... 2.15**

74-8242. Vest, same style as 74-8240, for larger women. Color Cream. **Bust sizes 40, 42, 44. Price..... 2.45**

74-8243. Ankle-length Drawers to match vest 74-8242. Color Cream. In open or closed style. **Sizes 40, 42, 44. Price..... 2.45**

**Medium Weight Fine Ribbed
Vest and Drawers**

(Vest Illustrated to Right, Drawers Below)

74-8288 If you like an undergarment that is not heavy but forms a warm covering, here is a Vest of white ribbed cotton that will suit admirably. The V-shaped neck is adjusted by tape run beading and a narrow edging finishes the buttoned front of this "EATON-MADE" model. The sleeves are long and this vest, with its soft inside finish, is very inexpensively priced. **Bust sizes 34, 36, 38. State size. Price..... 93c**

74-8289. Ankle-length Drawers to match vest 74-8288. Color White. In open or closed style. **Sizes 34, 36, 38. State size. Price... 93c**

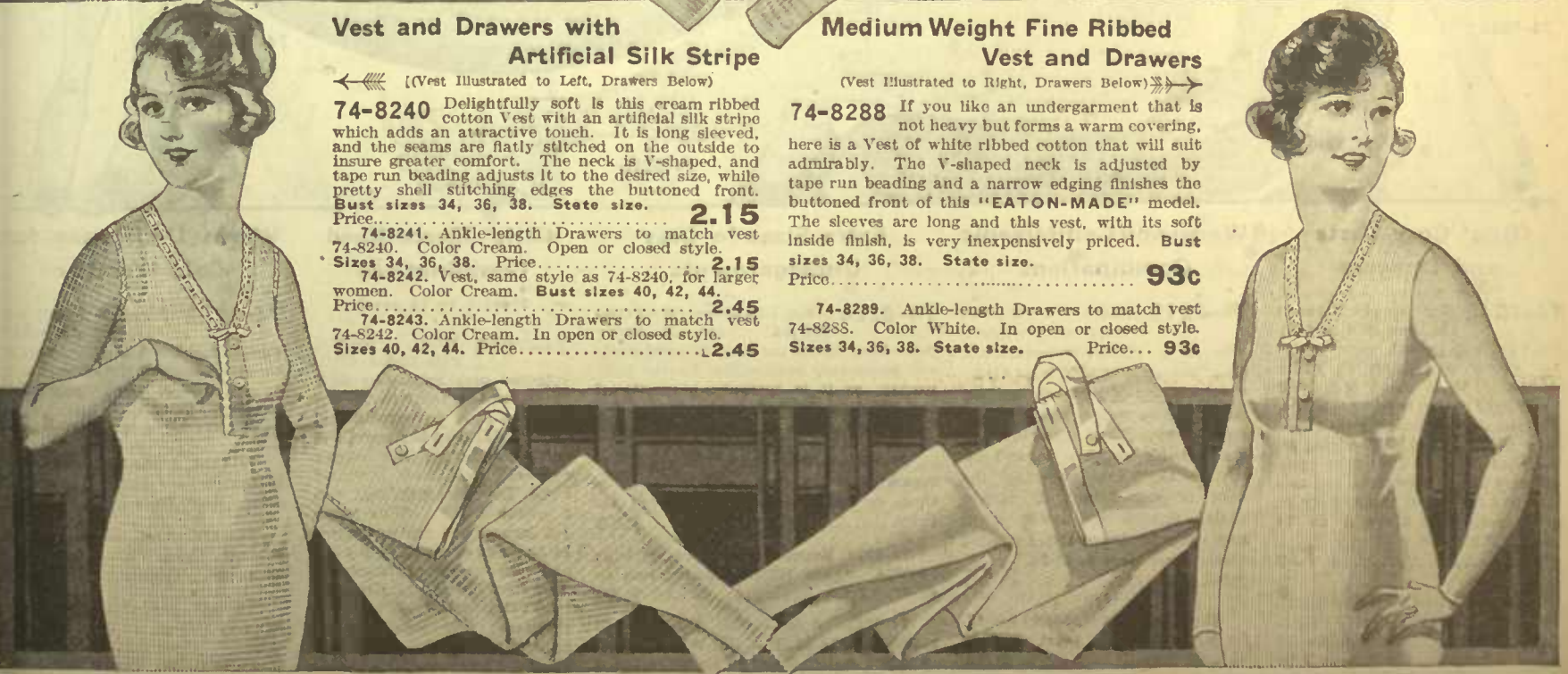

**Women's Fleece-lined
Warm Bloomers**

Sizes to correspond with 34 to 44
bust measure.

74-9209 These "Kosewear" Women's Bloomers are "EATON-MADE," and you will find them very comfortable indeed in cold weather, for they are made of heavy fleece-lined ribbed grey cotton. The drop seat buttons up side and on back of all-round yoke, which is of grey flannelette lined with cotton. There is a buttoned band at the knee.
Price..... **1.95**

74-9209



FLEECE-LINED UNDERWEAR

THE SHOPPING SERVICE

If you wish to obtain Corsets, Underwear or Whitewear that is not shown in the Catalogue write to the Shopping Service and describe just what you desire. If the wanted article is to be found among the stocks in the Store an experienced shopper will make the purchase, or if you wish will first send you price and full description of the goods desired.

Address: THE SHOPPING SERVICE
T. EATON CO. LIMITED
TORONTO - CANADA



74-7242



74-8224



74-9215



74-8222

74-7265

74-7243

**Girls' Cosy Vests
and Drawers**

**Warm and Comfortable
Combinations**

**Extra Sizes in Cosy
Undergarments**

**Girls' Fleece-lined
Combinations**

**Warm Underwear for
Cold Weather**

74-7242 For the girl between the ages of 6 and 14 this Vest, with its soft, warm "feel," will prove a comfort in chilly weather. It is made of ribbed fleece-lined cotton in natural shade, has long sleeves, beading with tape draw at neck, and neat edging on buttoned front. The price you will note is very moderate, and this vest will be found satisfactory in every respect. **Sizes 6 to 14 years.** State size.
Price..... **73c**

74-7243. Girl's Ankle-length Drawers, to match Vest 74-7242. Color Natural. **Sizes 6 to 14 years.** Price..... **73c**

74-9215 Where warmth and comfort are two essentials in a winter undergarment, these women's "EATON-MADE" Combinations of heavy fleece-lined ribbed white cotton will be most satisfactory. They are in long sleeve, ankle length style, and are shaped to follow smoothly the lines of the figure. A narrow edging finishes the round neck, and extends down the buttoned front. **Bust sizes 34 to 38.**
Price..... **2.55**

74-9216. Same style as 74-9215, for larger women. **Bust sizes 40 to 44.** Price..... **2.89**

74-8224 This Extra-size "EATON-MADE" Vest of heavy fleece-lined ribbed cotton in natural shade will prove very comfortable for the large woman, as it is correctly proportioned and carefully finished.
Bust sizes 40 to 44. Price..... **1.50**

74-8225. Ankle-length Drawers to match Vest 74-8224. Natural color. Open or closed style. **Sizes 40 to 44.** Price..... **1.50**

74-8228. Extra-size Vest, same style as 74-8224. Color White. **Bust sizes 40 to 44.** Price..... **1.50**

74-8229. Ankle-length Drawers, to match Vest 74-8228. Color White. Open or closed style. **Sizes 40 to 44.** Price..... **1.50**

74-7265 Many growing girls find a Combination best suited to their needs, so this comfortable one of fleece lined cotton will find favor. Will keep her warm and will not be bulky. Neat edging outlines neck and buttoned front. Drop seat is finished with a cotton band. This warm yet inexpensive undergarment, being made of cotton, will wash and wear very satisfactorily. The form-fitting style of this "EATON-MADE" garment eliminates any possibility of bulkiness.
Price..... **1.25**

74-8222 Women's warm "EATON-MADE" Vest, is fashioned as illustrated, of heavy fleece-lined ribbed cotton in natural color, and represent excellent value.
Bust sizes 34 to 38. Price **1.35**

74-8223. Ankle-length Drawers to match Vest 74-8223. Natural color. **Bust sizes 34 to 38.** **1.35**

74-8226. Vest, same style as 74-8222. Color White. **Bust size 34 to 38.** Price..... **1.35**

74-8227. Ankle-length Drawers to match Vest 74-8226. Color White. Open or closed style **Sizes 34 to 38.** Price..... **1.35**

STOUT WOMEN'S UNDERWEAR

The Underwear shown on these pages is carefully selected with a view to securing thoroughly dependable, comfortable, form-fitting garments, and at the prices quoted, you are certain to receive good value. When sending in your order, be sure to state size wanted.

Black Drawers
74-9203 These Ankle-length Drawers are knit of a good quality of black ribbed cotton to fit the woman who wears extra-size garments. They have buttoned band of firm black cotton and are neatly finished at ankle.

These serviceable "EATON-MADE" garments are made in closed style only. Sizes 40, 42, 44, 46. State size. Price..... 1.50



Inexpensive Vest and Drawers

74-8208 A very Inexpensive Vest is the one above, of Cream Ribbed Cotton, made to fit the woman above average size. It has a soft finish next the skin and will please those who prefer a cotton undergarment. Buttoned front is neatly edged, while a tape-run beading outlines the neck of this long-sleeved "EATON-MADE" Vest. Bust sizes: 40, 42, 44, 46. State size. Price..... 1.19

74-8209. Ankle-length Drawers to match vest 74-8208. Color Cream. Open or closed style. Price 1.19

Serviceable Vest, with Drawers to Match

74-8248 Wool and cotton make a very satisfactory mixture for a Winter-weight Vest, for in addition to being warm, it will wash well. Knit in Swiss ribbed stitch, it is used for this good-wearing extra size garment, which comes in natural color. Tape is drawn through beading at neck and buttoned front has a neat trimming. State size.

Bust sizes, 40 and 42..... 2.35
Bust sizes, 44 and 46..... 2.55

74-8249. Ankle-length Drawers to match vest 74-8248. Color Natural, open or closed style.

Sizes 40 and 42..... 2.35
Sizes 44 and 46..... 2.55

Warm and Comfortable Vest and Drawers

74-8252 Where warmth and comfort are essential here is just the thing in a Heavy Ribbed Cotton Vest in Natural color, and as an additional attraction it has a small percentage of wool. The sleeves are long and the neck fits neatly and is edged with a shell stitch which also continues down the buttoned front of this "EATON-MADE" garment. Bust sizes: 40, 42, 44, 46. State size. Price..... 1.85

74-8253. Ankle-length Drawers to match vest 74-8252, in open or closed style. Color Natural. Sizes: 40, 42, 44, 46. State size..... 1.85

A Short-Sleeved Combination

74-9213 Cream Cotton, knit in a fine elastic rib is used for this well-made Combination, especially fashioned for the large woman. It has V-neck outlined with beading and tape draw and elbow sleeves. Buttoned front is trimmed with a durable edging on this inexpensive Combination, which has a soft inside finish and will wash and wear so well. Bust sizes: 40, 42, 44, 46. State size. Price..... 2.35

Splendid Quality Combination

74-9223 Women's Cream Cotton and Wool Combinations are made of a splendid quality and are knit in a fine stitch to give the necessary warmth and also to insure that they fit neatly. As you see, they come in extra large sizes and have long sleeves. A pretty shell stitch finishes the buttoned front and tape-run beading adjusts the neck to desired size. Bust sizes: 40, 42, 44, 46. State size. Price, delivered..... 5.88

74-9230



A Popular Style
 Bust Sizes: 34, 36, 38.
 74-9230 Many women wear a Combination of this style all the year around. This one of ribbed White cotton, has tape run beading at neck and an attractive yoke at front. Serviceable lace trims knees of this "EATON-MADE" garment, which comes in open style only. State size.
 Price..... **89c**

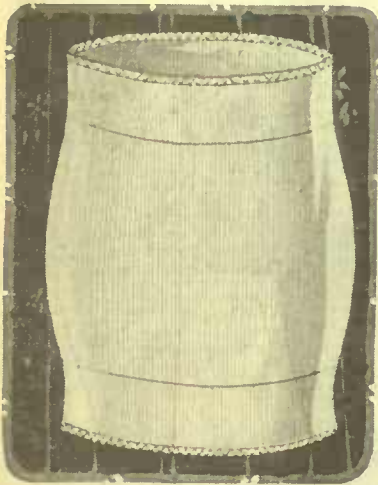

All-wool Abdominal Band

Sizes: Small, Medium, Large.

74-8270 Soft, warm and decidedly comfortable, you will find this Cream All-wool Abdominal Band that is "EATON-MADE." It is knit in elastic ribbed stitch and to make it fit more snugly, a finer weave, edged with neat stitching, is used at top and bottom. State size.
 Price..... **1.59**

White Cotton Combination

Bust Sizes: 34, 36, 38.

74-9232 Here is a White, Ribbed, Cotton Combination priced very moderately. It is "EATON-MADE," has tape run beading at neck and attractively finished buttoned front. A finer rib is used at wrists. State size. Price..... **1.50**

74-9233 Combinations, same style as 74-9232, for larger women. Color: White. Sizes: 40, 42, 44, 46. Price..... **1.85**

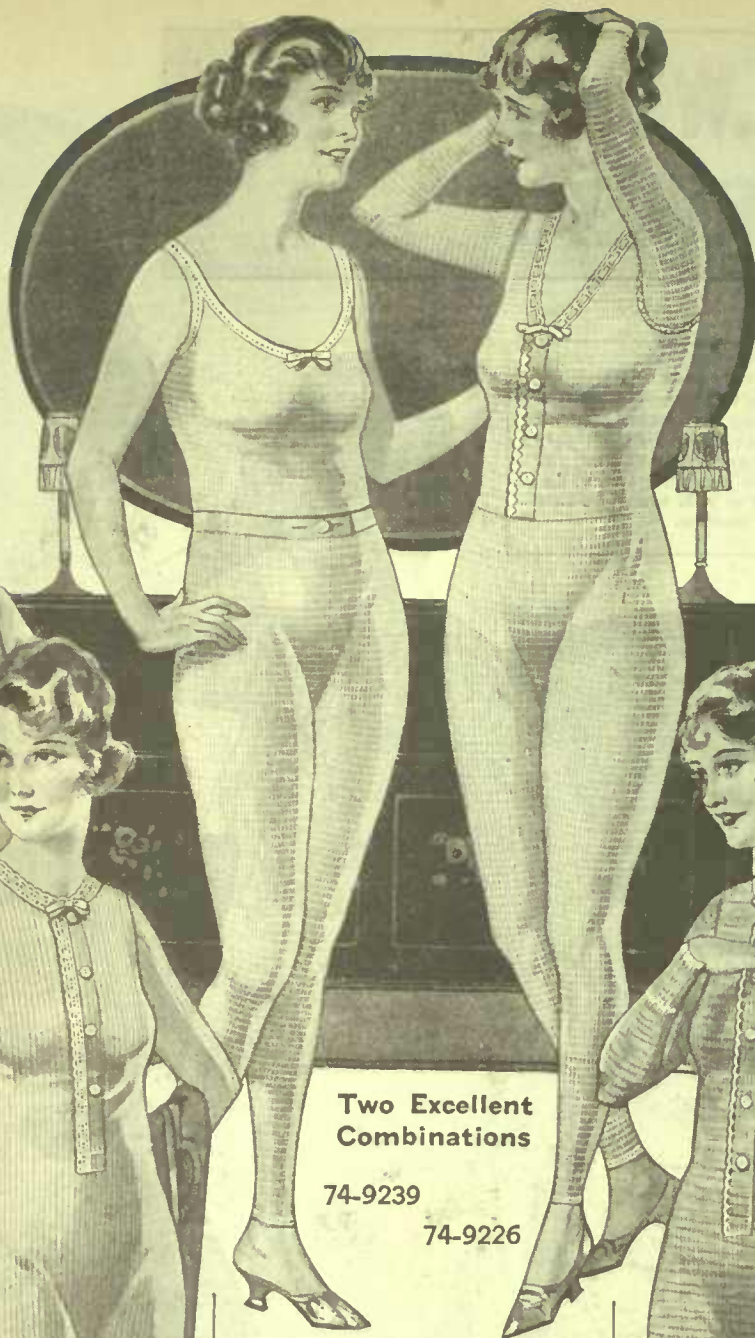

Two Excellent Combinations

74-9239

74-9226

74-9239 A neat fold finishes the armholes and run with tape edges the neck of this Cream, "EATON-MADE" Combination of fine-ribbed cotton, with a fibre silk stripe. Ankle-length style, with flat-stitched seams and drop seat, the waistband of which buttons in the front. Bust sizes: 34, 36, 38. Price..... **3.85**

74-9240. Same as 74-9239, for larger women. Bust sizes: 40, 42, 44, 46. Price..... **4.35**

74-9226 A Long-sleeved, Ankle-length Combination of ribbed cotton, with artificial silk stripe. The neck size is adjusted by tape run beading and a dainty shell-stitch edges the buttoned front, while seams are stitched flat throughout. Bust sizes: 34, 36, 38. Price..... **4.25**

74-9227. Same as 74-9226, for larger women. Bust sizes: 40, 42, 44..... **4.75**



Light Weight Ribbed Cotton Vest

Bust Sizes: 34, 36, 38.

74-8272 For those who prefer a Light-weight Vest all the year round, this "EATON-MADE" garment will prove most serviceable. It is knit of White ribbed cotton, has durable lace yoke and tape run beading adjusts the neck size. State size. Price..... **58c**

74-9234



Knee-length Combinations

Bust sizes: 34, 36, 38.

74-9234 White ribbed cotton combination poses this Woman's durable "EATON-MADE" Combination, which is knee length and has short sleeves. Tape run beading adjusts size of V-neck and a narrow edging finishes the buttoned front. State size. Price..... **1.75**



All-wool Knee Warmers

Sizes: Small, Medium, Large.

74-8271 These snugly-fitting Knee Warmers of Cream wool are "EATON-MADE" and will prove a great comfort to those who suffer from cold knees or rheumatism. They easily adjust themselves to the desired shape, for they are knit in elastic-ribbed stitch and have finer weave edged with neat stitching at top and bottom. State size. Price..... **1.50**

74-9221

Woman's Well-made Combination

Bust Sizes: 34, 36, 38, 40, 42.

74-9221 Natural-colored cotton and wool in flat-knit style fashions this Woman's Combination. Beading run with tape outlines neck, while a durable trimming finishes buttoned opening. An elastic-ribbed stitch is used at wrist and ankle. A combination which will prove very serviceable, and at the price **3.85** quoted, it is good value. Price..... **3.85**

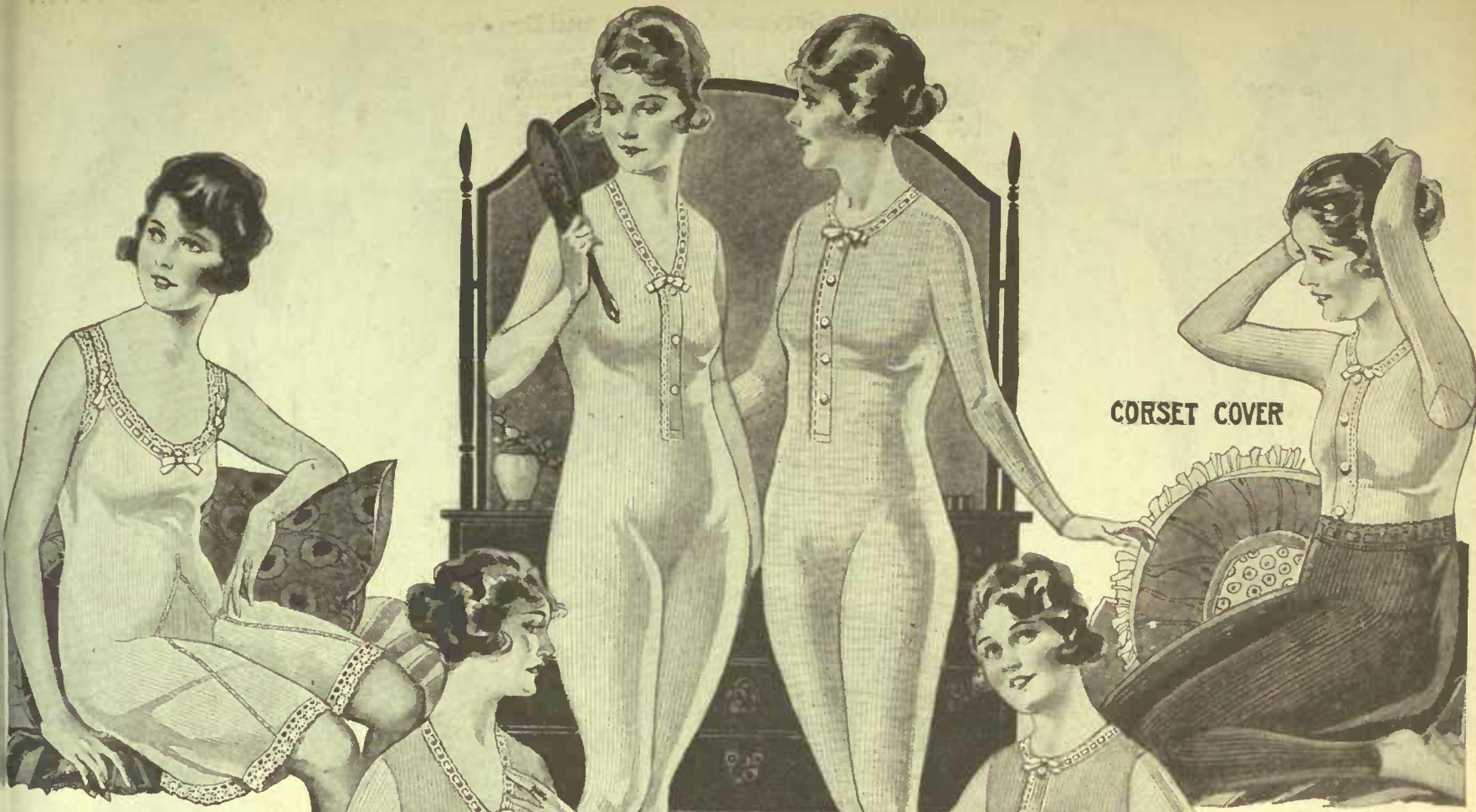

Step-in Combinations

Bust sizes 34, 36, 38, 40, 42, 44
74-9235 This fine White Ribbed Cotton Combination is made in the popular step-in style, and you will find it launders well and easily. The knees of this serviceable 'EATON-MADE' garment are wide, and edged with a pretty lace, while similar lace run with beading finishes the neck and armholes. State size. Price..... **1.75**

DOUBLE BODY

DOUBLE BODY

CORSET COVER

Cotton Corset Cover

74-8274. Corset Cover of white ribbed cotton, buttoned front, tape-run beading at neck. Bust sizes 34, 36, 38. Price..... **75c**
74-8275. Bust sizes 40, 42, 44. Price..... **85c**

Black Tights

74-9205. Black wool and cotton ankle-length Tights, Sizes to suit bust measure. 34, 36, 38. Price..... **2.50**
74-9206. Sizes 40 to 42. Price..... **2.75**
 Sizes 44 to 46. Price.. **2.95**

74-9217 **74-9219**

Excellent Value

74-9217 Soft cream cotton, knit in flat stitch composes this 'EATON-MADE' Combination with closed crotch. Sleeves end just above elbow, tape-run fancy beading outlines V-shaped neck, neat edging finishes front opening. Bust sizes 34, 36, 38. Price..... **2.00**

74-9218. Same style as 74-9217, for larger women. Bust sizes 40, 42, 44, 46. Price..... **2.25**

Winter Weight

74-9219 Moderately priced is this Natural Colored Combination, knit in elastic-ribbed stitch of a heavy cotton and wool mixture. Finer weave is noted at waist, cuffs and ankles. Has nicely trimmed buttoned front and tape-run beading edges the neck. Bust sizes 34, 36, 38. Price..... **2.95**

Ribbed Cotton Drawers

Sizes to correspond with 34, 36, 38 bust measure

74-9202 Black Drawers such as these ankle-length ones, knit of a good quality of ribbed cotton, are the choice of many women who require a warm, practical undergarment. A buttoned band of sturdy black cotton fits neatly about the waist. They are "EATON-MADE," and come in closed style only. State size. Price..... **1.39**

Balbriggan Bloomers

Sizes to correspond with 34, 36, 38 bust measure

74-4209 Women's Bloomers, made of a dependable quality of black balbriggan. Elastic run through casing makes these 'EATON-MADE' garments fit snugly at waist and knee. Price..... **83c**

74-4210. Same as 74-4209, for larger women. Sizes 40, 42, 44, 46. Price..... **95c**

Double Body Combinations

Bust sizes 34, 36, 38, 40

74-9231 The double body of this Cream Cotton Combination provides extra warmth and splendid protection to the chest, abdomen and back. It is made in a popular style with elbow sleeves and V-shaped neck that is outlined with tape-run fancy beading. Buttoned front is edged with neat trimming, and in addition to its other claims this 'EATON-MADE' garment is marked at an inviting price. State size. Price..... **2.35**

Women's Black Tights

Sizes to correspond with 34, 36, 38 bust measure

74-9201 Ribbed black cotton fashions these comfortable Ankle-length Tights, which are so satisfactory for out-door wear. A finer weave is used just beneath the elastic-run waistband and below the knees. State size. Price..... **1.10**

Soft and Warm Combinations

Bust sizes 34, 36, 38, 40

74-9214 Double thickness of the ribbed white cotton is used for the body section of this Long-sleeved 'EATON-MADE' Combination, so it will be especially comfortable in cold weather. The soft finish on inside will also appeal to those who desire warm undergarments, but do not care to wear wool next the skin. Tape-run beading outlines neck, and neat edging finishes buttoned front. State size. Price..... **2.35**

Girl's Warm, Serviceable Vests and Drawers

(Illustrated to Left)
Sizes 6 to 14 years.

74-7254 This reliable Vest of cotton and wool in natural color, is made in flat-knit style. Beading with tape draw edges neck, and buttoned front has a neat trimming. A finer rib is noted at wrists and lower edge.

Sizes:
6 and 8 years **1.00**
10 and 12 years **1.19**
14 years **1.35**

74-7256, Ankle-length Drawers, natural color, to match vest 7254. Same sizes and prices.

(Illustrated to Right)
Sizes 6 to 14 years.

74-7228 Here is warmth and serviceability for your little girl in a Vest of soft cream cotton in flat-knit style. Beading with tape finishes neck, and button front is edged with a neat trimming. Snugly-fitting wrist is knit in elastic-ribbed stitch on this cosy "EATON-MADE" garment which will launder so satisfactorily.

Price..... **89c**
74-7229, Girl's Ankle-length Drawers to match vest 74-7228. Sizes 6 to 14 years. Price... **89c**

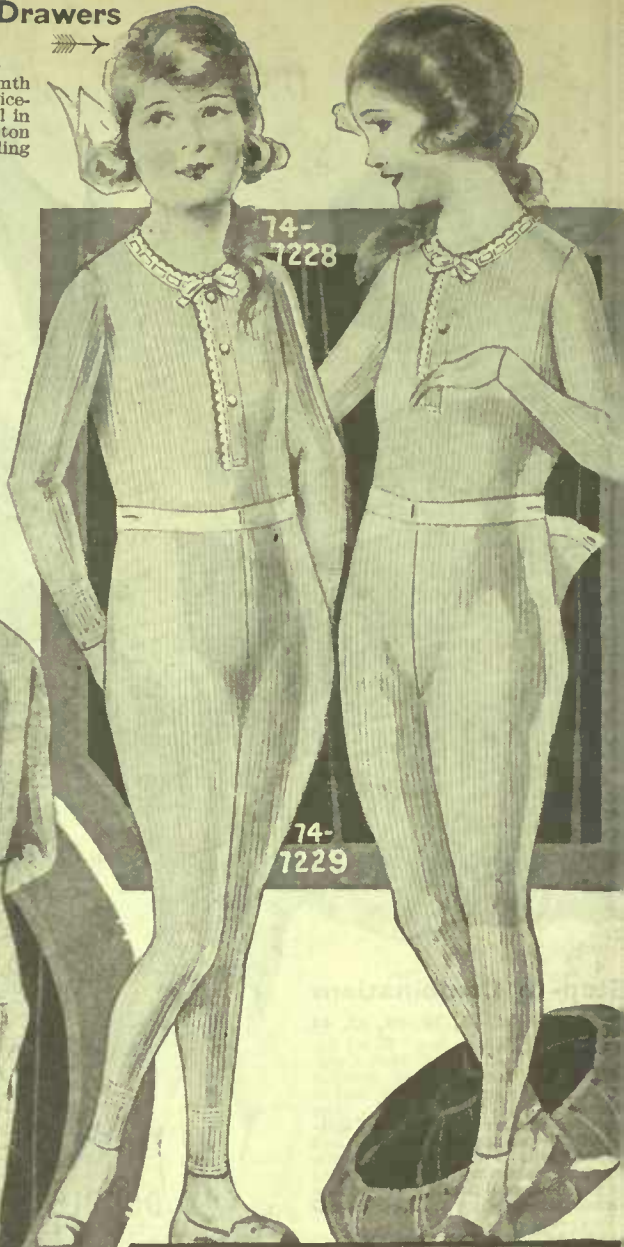

74-7256

74-7229

FLEECE-LINED

Very Comfortable

74-7250 Knit of wool and cotton in a Swiss rib stitch is this girl's cosy Vest in natural color. Wool beading with tape draw adjusts neck size.

Sizes 6 and 8 years..... **1.39**
Sizes 10 and 12 years..... **1.49**
Size 14 years..... **1.59**

74-7251, Ankle-length Drawers to match vest 74-7250. Same sizes and prices.

74-7252, Girl's Vest, same style as 74-7250. Color Cream. Same sizes and prices.

74-7253, Ankle-length Drawers to match 74-7252. Same sizes and prices.

Moderately Priced

74-7240 Moderately priced this girl's "EATON-MADE" Vest of cream ribbed cotton. It is made with front buttoning and neck size adjusted by tape draw run through beading.

Sizes 6 and 8 years..... **68c**
Sizes 10 and 12 years..... **78c**
Size 14 years..... **88c**

74-7241, Girl's Drawers to match vest 74-7240. Sizes 6 and 8 years **68c**
Sizes 10 and 12 years..... **78c**
Size 14 years..... **88c**

Child's Warm and Durable Fleece-Lined Sleeper

74-7273 It will save mothers much worry to know that in case the night covers slip off, their children are warmly enveloped in a fleece-lined sleeper like this one of soft, warm cotton in natural color.

Sizes: 6 years, **1.25**; 8 years, **1.35**; 10 years, **1.49**; 12 years, **1.59**.

This "EATON-MADE" garment is very comfortable indeed, as it is made with outside seams and cut to fit easily. Other features are drop seat and patch pocket. It buttons down the back.

Inexpensive and Durable

Sizes 6 to 14 years

74-7226 Ribbed cotton in natural color composes this Girl's Vest which will prove both warm and serviceable. A neat edging finishes the buttoned opening and beading with tape draw outlines neck. A finer rib is noted at wrists of this cosy garment which is "EATON-MADE" and reliable in every respect. Price..... **65c**

74-7227, Girl's Ankle-length Drawers to match vest 74-7226. Sizes 6 to 14 years. Price.... **65c**

Warm Vest and Drawers

Sizes 6 to 14 years

74-7246 Cotton, with a small Percentage of wool, in natural color is used for this girl's "EATON-MADE" Vest, which offers such excellent value and splendid quality. The neck size is adjusted by tape run through beading; three buttons fasten front. Sizes 6 and 8 years. **90c**
Sizes 10 and 12 yrs. **1.00**
Size 14 years.... **1.15**

74-7247, Girl's Drawers to match vest 7246. Same sizes and prices.





These Double-body Garments give added warmth where needed.

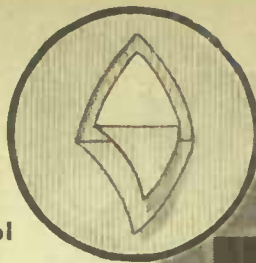

Natural-Colored Cotton and Wool

(Illustrated below).
Sizes 6 to 14 Years.

74-7269 Comfortable Combination of natural colored cotton and wool in flat knit style. Beading with tape draw finishes neck, buttoned front is neatly edged; drop seat, elastic-ribbed wrist and ankle. State size.

Sizes 6 and 8 years..... **2.00**
 Sizes 10 and 12 years..... **2.35**
 Size 14 years..... **2.55**

DOUBLE BODY

DOUBLE BODY

Warm and Serviceable

Sizes 6 to 14 Years.

74-7266 This Girl's Combination with its double thickness of material in body section and soft finish on inside of entire garment, will be appreciated by the girl who desires to be warm without wearing woolen underwear. This "EATON-MADE" Combination is knit in elastic ribbed stitch of soft cream cotton; has drop seat, beading with tape draw at neck and neat edging on buttoned front.

State size. Price..... **1.95**

74-7268

74-7269

74-7271

A Three-in-One Garment

Sizes 6 to 14 Years.

74-7267 This girl's delightfully warm Double-body Combination of cream ribbed cotton is really three garments in one, for it serves as vest, drawers and underwear. Body of double thickness of material, is stayed by tapes and has pearl buttons for attaching undergarments. "EATON-MADE," with drop seat; fancy edging on full length buttoned front and beading with tape at neck. State size.

Price..... **1.95**

Natural Colored Combinations

Sizes 6 to 14 Years.

74-7268 Knit of ribbed cotton, with a small percentage of wool, is this girl's cosy "EATON-MADE" drop-seat Combination in natural color. Beading run with mercerized draw at neck; buttoned front has neat edging. State size.

Sizes 6 and 8 years..... **1.79**
 Sizes 10 and 12 years..... **2.05**
 Size 14 years..... **2.25**

74-7263 Cream color ribbed cotton forms this Girl's Combination. This model is "EATON-MADE" and has drop seat, buttoned front and tape draw adjusts the neck. State size.

Sizes 6 and 8 years. Price..... **1.35**
 10 and 12 years. Price..... **1.50**
 14 years. Price..... **1.65**

Knit in Swiss Rib Stitch

Sizes 6 to 14 Years.

74-7271 Soft wool and cotton in Swiss ribbed stitch is used for this warm, serviceable Combination in natural color. Drop-seat; tape-run wool beading at neck; buttoned front nicely edged. State size.

Sizes 6 and 8 years..... **2.50**
 Sizes 10 and 12 years..... **2.75**
 Size 14 years..... **2.95**

In Natural Shade

Sizes 6 to 14 Years.

74-7264 Excellent value is this girl's natural colored ribbed cotton Combination which is made with buttoned front and tape run through beading at the neck. It is "EATON-MADE" and has drop seat and long sleeves. State size.

Per Suit.. **1.29**



74-7263



74-7264



Knitted Drawers

6 and 8 years. Price..... **73c**
 10 and 12 years. Price. **79c** 14 years. Price..... **85c**

74-7256 A great saving of laundering are these Girl's Black Ribbed Cotton Drawers. They are ankle-length, and have firm waistband that buttons at the sides.



Black Drawers

6 and 8 years. Price..... **1.20**
 10 and 12 years.... **1.35** 14 years. Price.... **1.40**

74-7257 Warm indeed will these girl's neat-fitting Black Drawers of ribbed cotton and wool be on a cold day. Firm waistband has buttonholes at sides.



Balbriggan Bloomers

6 and 8 years..... **59c** 10, 12 and 14 years.... **69c**

74-7216 These Girl's Bloomers of black balbriggan are very comfortable and easily slipped on. This "EATON-MADE" garment has elastic at knees and waistband.



Girl's Tights

6 and 8 years. Price **1.59**
 10 and 12 yrs. **1.69** 14 yrs. Price... **1.79**

74-7258 Knit of good quality wool and cotton are these Girl's Black Tights which have a very convenient feature in an elastic-run waistband.



Knitted Petticoat

Lengths 24, 26, 28 inches
74-7207 There is a soft finish about the grey ribbed cotton of this Misses' Knitted Petticoat which makes it very desirable. Two rows of colored stripes encircle the skirt, while the waistsize is adjusted by a crocheted cord.
 State length. Price.... **89c**

Warm Petticoat

Lengths 24, 26, 28 inches
74-7206 Made to fit snugly over the hips is this Misses' "EATON-MADE" Petticoat of warm grey knitted cotton with a small percentage of wool. The border is colored, and the opening in the back is buttoned. Grey crocheted cord adjusts the waistsize. State length. Price..... **2.10**

Warm Petticoat

Lengths 26 to 36 inches
74-7205 A good quality of striped Flannelette fashions this Misses' "EATON-MADE" Petticoat. Finished at bottom with gathered flounce, and tape draw adjusts the waist size. Note the low price of this well-made garment. State length. Price..... **98c**



Child's Waist
 Sizes 6 to 12 years

74-1301 This Child's Waist of knitted white cotton is "EATON-MADE." It buttons up back, has neat edging on neck and armholes, and is stayed by tapes to which buttons for undergarments are attached.
 State size **59c**

Flannelette Bloomers

74-7215 Striped Flannelette fashions these "EATON-MADE" Bloomer-style Drawers that have elastic at knee and white cotton buttoned waistband.
 Sizes 6 to 10 years. Price.... **65c**
 Sizes 12 to 16 years. Price.... **79c**



Sizes 6 to 14 years

74-7261 Girl's Warm Bloomers of heavy fleece-lined cotton in natural color. Elastic is run through casing at waist and knees of these "EATON-MADE" bloomers which will wear long and give the comfort demanded in cold weather. Price..... **85c**



Child's Sleepers

Sizes
 6 years.... **1.35**
 7 years.... **1.45**
 8 years.... **1.55**
 9 years.... **1.65**

74-7272 Natural-colored cotton in flat knit style fashions these warm Sleepers which will cover the little wearer from top to toe. This cosy "EATON-MADE" garment has a soft inside finish. It shows elastic ribbing at wrists, and has drop seat as illustrated.

EMBROIDERIES · BIBS AND DRESS TRIMMINGS

For Making Girdles
 24-378. Artificial Silk Dress Cord, for making girdles, in Black, Navy, Brown and Taupe. Per yard..... 40c

24-377. Artificial Silk Girdles, 34 ins. long. Black only. Each..... 2.00

Artificial Silk
 24-375. Artificial Silk Tassels. Black, Navy, Brown and Taupe. 3 lbs. long, each. 15c
 4 lbs. long, each. 20c

24-376. Artificial Silk Tassels in Black, Navy, Brown and Taupe. 3 1/2 ins. long, each 30c. 5 ins. long, each 40c

Rosebud Trimming
 24-386. Rosebud Trimming. Hand-made Silk Rose, on artificial silk braid. Colors, Pink, Sky, Rose; also Sky and Pink. Yd. 55c



Cambric Flouncing
 24-509. Cambric Flouncing, 10 ins. wide, work 4 ins. deep. Good value. Yard 29c

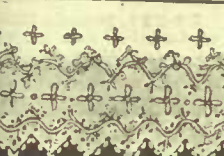

24-508. Cambric Flouncing, 12 ins. wide, work 6 ins. deep. Splendid pattern. Per yard..... 39c



Muslin Flouncing
 24-523. Swiss Muslin Flouncing, 22 ins. wide, work 8 ins. deep. Dainty dress pattern. Per yard.... 55c



Cambric Flouncing
 24-506. Cambric Flouncing, 17 ins. wide, work 6 ins. deep. Good value. Yard 45c



Nainsook Beading
 24-521. Nainsook Beading, 1 1/4 ins. wide. Very fine quality. Per yard..... 8c



Infant's Cotton Bib
 24-554. Infant's Cotton Bib, well padded and lace-trimmed. Each 25c



Cotton Crash Bib
 24-555. Infant's Bib of Cotton Crash, edged with an embroidery frill. Very absorbent. Extra good value. Each.... 25c



Edged with Cotton Torchon Lace

24-551. Infant's Cotton Bib, well padded, edged with a cotton torchon lace. Beautifully made. Each..... 15c



Longcloth Frilling
 24-522. Longcloth Frilling, 3 1/4 ins. wide. Very durable. Per yard.... 30c

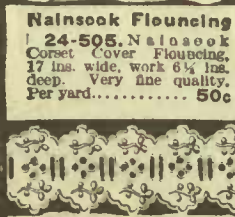

Nainsook Flouncing
 24-505. Nainsook Corset Cover Flouncing, 17 ins. wide, work 6 1/4 ins. deep. Very fine quality. Per yard..... 50c

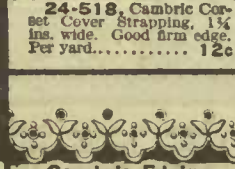

24-518. Cambric Corset Cover Strapping, 1 1/4 ins. wide. Good firm edge. Per yard..... 12c



Cambric Edging
 24-512. Cambric Edging, 1 1/4 ins. wide. Good firm edge. Per yard.... 6c

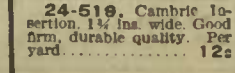

Cambric Insertion
 24-519. Cambric Insertion, 1 1/4 ins. wide. Good firm, durable quality. Per yard..... 12c



Cotton Feeder
 24-559. A well-padded Cotton Feeder, splendid protection for the youngster's dress. Each..... 20c

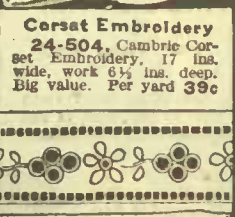

Nainsook Insertion
 24-515. Nainsook Insertion, 1 1/4 ins. wide. Good firm quality. Yard. 10c

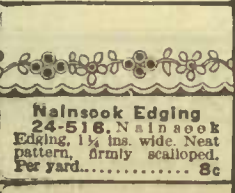

Nainsook Edging
 24-516. Nainsook Edging, 1 1/4 ins. wide. Neat pattern, firmly scalloped. Per yard..... 8c

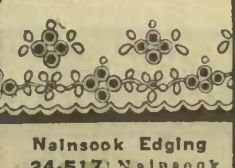

Nainsook Edging
 24-517. Nainsook Edging, 3 ins. wide, work 1-in. deep. Very fine. Per yard..... 15c



24-557. Infants' Cotton Terry Feeders in White, Pink and Blue. Very absorbent. Each 35c or 3 for 1.00

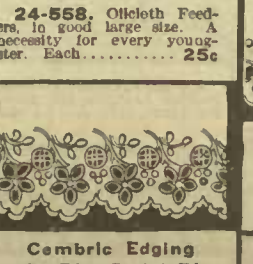
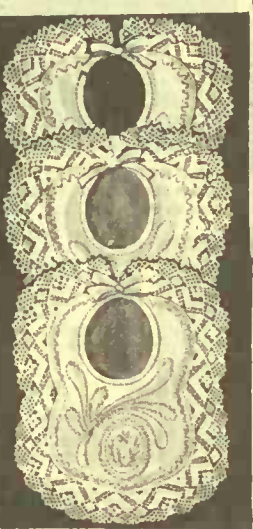

24-558. Oilcloth Feeders, in good large size. A necessity for every youngster. Each..... 25c



Padded Cotton Bibs
 24-553. Infant's well-padded Cotton Bib, edged with fine cotton torchon lace. Each.... 25c



Muslin Flouncing
 24-501. Swiss Muslin Flouncing, 26 ins. wide, with 1-in. hemstitched border, work 6 ins. deep. Per yard..... 78c

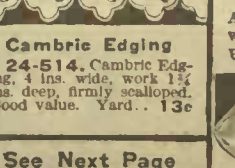
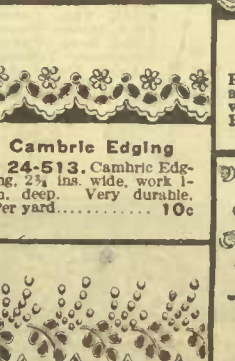

24-513. Cambric Edging, 2 1/4 ins. wide, work 1-in. deep. Very durable. Per yard..... 10c

24-514. Cambric Edging, 4 ins. wide, work 1 1/4 ins. deep, firmly scalloped. Good value. Yard.. 13c



Artificial Silk Braid
 24-379. A splendid quality of Artificial Silk Braid. Black only.
 1/4 ins. wide. Per yard..... 10c
 3/4 ins. wide. Per yard..... 13c
 1 1/4 ins. wide. Per yard..... 18c
 1 3/4 ins. wide. Per yard..... 25c



Soutache Braid
 24-380. Artificial Silk Soutache Braid, for fancy embroidery work. Staple colors. Per dozen yards.. 20c



Marabou Trimming
 24-382. Marabou Trimming, in colors of Black, White, Brown and Taupe. Per yard..... 50c



Coney Trimming
 24-384. Coney Trimming (rabbit) in White, Black, Brown and Taupe, also White with Black tails. Skin 1-in. wide, per yard..... 1.00
 Other widths in proportion



Flannelette Edging
 24-524. Flannelette Edging, 1 1/4 ins. wide, in All White, Pink or White and Sky on White. Per yard..... 9c



Flannelette Edging
 24-525. Flannelette Edging, 2 1/4 ins. wide, in White only. Good wearing quality. Per yard..... 15c

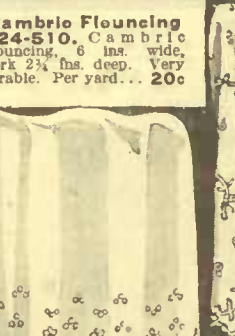

Cambric Flouncing
 24-510. Cambric Flouncing, 6 ins. wide, work 2 1/4 ins. deep. Very durable. Per yard... 20c

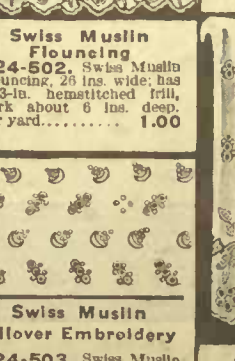

Swiss Muslin Flouncing
 24-502. Swiss Muslin Flouncing, 26 ins. wide, has a 3-in. hemstitched frill, work about 6 ins. deep. Per yard..... 1.00

24-503. Swiss Muslin Allover Embroidery, 21 ins. wide. A very neat pattern. Per yard..... 59c

Swiss Muslin Flouncing
 24-500. Swiss Muslin Flouncing, 26 ins. wide, work 8 ins. deep; firmly scalloped edge. Per yard..... 79c

24-507. Nainsook Flouncing, 17 ins. wide, work 7 1/4 ins. deep. Very serviceable quality. Per yard 50c

24-511. Cambric Edging, 1 1/4 ins. wide, with neat open edge. Per yard.... 5c

24-525. Infant's Swiss Embroidered yoke. Neck and sleeves hemstitched and lace trimmed. Sizes 1 to 3 yrs. each.. 75c

24-517. Cambric Edging, 4 ins. wide, work 1 1/4 ins. deep, firmly scalloped. Good value. Yard.. 13c

24-520. Cambric Edging, 3 1/4 ins. wide, work 1 1/2 ins. deep. Good quality. Per yard..... 12c

24-521. Nainsook Beading, 1 1/4 ins. wide. Very fine quality. Per yard..... 8c

24-518. Cambric Corset Cover Strapping, 1 1/4 ins. wide. Good firm edge. Per yard..... 12c

24-512. Cambric Edging, 1 1/4 ins. wide. Good firm edge. Per yard.... 6c

24-515. Nainsook Insertion, 1 1/4 ins. wide. Good firm quality. Yard. 10c

24-516. Nainsook Edging, 1 1/4 ins. wide. Neat pattern, firmly scalloped. Per yard..... 8c

24-519. Cambric Insertion, 1 1/4 ins. wide. Good firm, durable quality. Per yard..... 12c

24-520. Cambric Edging, 3 1/4 ins. wide, work 1 1/2 ins. deep. Good quality. Per yard..... 12c

See Next Page for Good Values in Laces

See Next Page for Good Values in Laces

LACES FOR ALL PURPOSES

Below is an excellent assortment of Tab Laces suitable for collars and cuffs. These are very popular and make a splendid trimming for the Fall suit or dress.



HERE IS DAININESS IN CAMISOLES



24-365. Shadow Lace Camisole Top, 1 1/4 yards long; has 4 points for finishing over shoulders. Combines nicely with silk or fine cottons. Per length..... 25c



38-364. Semi-finished shadow lace Camisole lengths, 1 1/4 yards long and 10 ins. deep. Has 4 points for finishing over shoulders. Only requires 3 yards of 1/2-inch ribbon to complete. Per length..... 75c

Not sold made up.



A Dainty Gift 72c

38-339. Semi-finished Lace Boudoir Cap, only requires 1/2 yds. of narrow elastic and 2 yds. of 1-in. ribbon to complete. An attractive gift. (Not sold made up). Each.... 72c

24-312. Fillet Insertion, 1-in. wide. Per yard.... 4c

24-311. Fillet Lace, 1 1/4 ins. wide; good value. Yd. 5c

24-338. Val. Insertion of good firm quality, 3/4 ins. wide. Per dozen yards 30c

24-337. Val. Lace, very durable, 1/2 in. wide. Per dozen yards 30c

24-301. Fillet Val. Insertion, 1/2 ins. wide. Yd. 5c

24-302. Fillet Val. Lace, 1/2 ins. wide. Per yard.. 5c

24-316. Fine Fillet Insertion, 1/2 ins. wide. Yd. 5c

24-317. Fine Fillet Lace, 1/2 ins. wide. Per yard.. 7c

24-318. Val. Insertion, durable quality, 3/4 ins. wide. Per yard..... 5c

24-319. Val. Lace, splendid value. 1/2 ins. wide. Per yard..... 6c

24-306. Round ground Val. Insertion, 1/2 ins. wide. Per yard..... 4c

24-307. Round ground Val. Lace, 1-in. wide. Yd. 6c

24-308. Round ground Val. Beading Lace, 1/2 ins. wide. Per yard..... 6c

24-320. Fine Val. Insertion, 1/2 ins. wide. Yard 6c

24-321. Fine Val. Lace Edging, 1/2 ins. wide. Yd. 4c

24-322. Fine Val. Lace, 1/2 ins. wide. Per yard.. 8c

24-303. Torchon Lace Points, 1-in. wide. Yard 6c

24-353. Collar Tabs of fine embroidered net lace, 3 ins. deep. White only. Per yard..... 50c

24-358. Collar Tabs of neat fillet lace in the real lace shade. 3 ins. deep. Yard 25c

24-359. Collar Tabs, lace 3 ins. deep. White only. Per yard..... 25c

24-355. Shadow Lace Floueing, 18 ins. wide. White or Ecru. Per yard..... 50c

38-356. 24 ins. wide, to match. White or Ecru. Per yard..... 83c

24-341. Fancy Cotton Lace, 4 ins. deep, for brassieres and camisole tops. Per yard..... 10c

24-340. Shadow Lace Camisole Points, 5 1/2 ins. deep. Per yard..... 25c

24-363. Camisole Points of shadow and fillet lace combined, 4 1/2 ins. wide. Per yard..... 25c

24-357. Fillet Camisole Lace in real shade, 4 1/2 ins. deep. Per yard.. 38c

24-309. Butterfly medallions of fillet lace. 9 medallions to the yard..... 40c

24-371. Camisole Strapping of a very neat pattern, that will be sure to please. 2 1/2 ins. wide. Per yard..... 12c

Every item on this page is worthy your careful perusal. For such attractive and fine-quality goods, the prices represent good value.

Very Attractive

24-352. Shadow Lace Camisole Floueing, 10 ins. deep, with beading at top and bottom for ribbons. Very attractive. Yard.. 30c

THREE LOVELY LITTLE GUIPURE LACES

24-367. White Guipure Lace Edging, 1/2 ins. wide. Per yard.. 10c

24-369. White Guipure Lace, 1/2 ins. wide. Yard 20c

24-368. White Guipure Lace Edging, 1/2 ins. wide. Per yard.. 15c

24-310. Good quality embroidered Net Lace, 6 ins. wide. This dainty pattern will prove of exceptional good value at this price. White or Ecru. Per yard..... 20c

24-360. Very fine Val. Insertion, 1/2 ins. wide. Per yard..... 5c

24-361. Very fine Val. Lace, 1/2 ins. wide. Yd. 8c

24-351. Fillet Val. Insertion, 1/2 ins. wide. Yd. 5c

24-350. Fillet Val. Lace, 1 1/2 ins. wide. Yard.... 6c

24-332. Imitation Venise Insertion, 1/2 ins. wide. Per yard..... 6c

24-333. Imitation Venise Lace, 1/2 ins. wide. Per yard..... 6c

24-330. Imitation Maltese Insertion, 1/2 ins. wide. Per yard..... 7c

24-331. Imitation Maltese Lace, 1-in. wide. Yd. 7c

24-323. Fine Cotton Torchon Insertion, 1/2 ins. wide. Per yard..... 5c

24-324. Fine Cotton Torchon Lace, 1/2 ins. wide. Per yard..... 5c

24-334. Very fine Val. Lace, 1/2 ins. wide. Yd. 8c

24-335. Fine Val. Lace, 1-in. wide. Per yard.. 10c

24-336. Fine Val. Insertion, neat design, 1/2 ins. wide. Per yard..... 8c

24-313. Fine Fillet Insertion, 1-in. wide. Yd. 8c

24-314. Neat Fillet Lace, 1/2 ins. wide. Per yard.. 6c

24-315. Durable Fillet Lace, 1 1/2 ins. wide. Yd. 9c

24-342. Frilled Cotton Torchon Lace, gathered full on torchon insertion. Complete width 2 1/2 ins. Very durable. Per yard.... 18c

GEORGETTE CREPE

Per Yard 3.30

38-370. French Georgette Crepe of firm, durable quality and even weave. Colors Black, Navy, Midnight, Sky, Copan, Pink, Maize, Mauve, Light Grey, Taupe, Evergreen, Tobacco, Dark Brown and Ivory. State color desired.

Per yard 3.30

FINE SILK NET

Per Yard 1.50

24-300. Silk Dress Net, 40 ins. wide, of fine durable quality for dresses, waists, etc. Colors include Black, Ivory, Pink, Sky, Mauve, Old Rose, Navy, Honey Blrd Blue, Copan and Sapphire. Per yard 1.50

24-344. Cotton Torchon Insertion, 1-in. wide. Yd. 7c

24-345. Cotton Torchon Insertion, 1/2 ins. wide. Per yard..... 5c

24-346. Cotton Torchon Lace, 1-in. wide. Yard.. 8c

24-347. Cotton Torchon Beading Lace, 1/2 ins. wide. Per yard..... 4c

24-304. Cotton Torchon Insertion, 1-in. wide. Per yard..... 5c

24-327. Cotton Cluny Insertion, 1 1/2 ins. wide. Per yard..... 10c

24-305. Cotton Torchon Lace, 1 1/2 ins. wide. Per yard..... 5c

24-328. Cotton Cluny Lace, 2 1/2 ins. wide Yd. 15c

24-349. Fancy Val. Insertion, 1 1/2 ins. wide. Attractive and pleasing pattern. Per yard..... 6c

24-326. Fancy Val. Lace, 2 1/2 ins. wide. Yd. 12c

24-362. Fine Cotton Torchon Lace, 1/2 ins. wide. Good value. Per yard.. 3c

Cosy Mufflers in Attractive Designs

Would not one of these make an ideal gift?

Soft Brushed Muffler

(Illustrated to left.)

24-404 This big, soft, brushed Muffler of union wool and cotton measures about 64 inches long and 15 inches wide, not including the fringed ends. It is cosy and warm as well as very becoming. Comes in attractive solid colors: White, Turquoise, Rose, Buff and Heather, and has patent leather belt for holding in at waist. Note the back view in inset. Price..... **3.30**

Decidedly New

(Illustrated to right.)

24-405 Decidedly new and possessing great warmth. This Shawl Muffler is of all-wool; 72 inches long and 24 inches wide, finished with pockets and a 6-inch wool fringe and fastening around the waist with wool girdle. In colors of combination of Grey, Black and White, and Heather, Brown and Paddy. Ideal for driving, skating and all out-door wear. Note the back view in inset. Price, each, delivered..... **13.75**



Brushed All-Wool

24-407 Brushed-wool, measures about 58 ins. long, and 10 ins. wide without fringe. Colors of White with Turquoise, Rose with White, Camel with Brown, Grey with Black or Turquoise with Rose stripes predominating. Each..... **2.20**

Pretty Colors

24-403 Brushed Union Wool and Cotton Muffler, in colors of Turquoise with Rose and White stripes, Rose with Black and White stripes, Camel with Brown and Green stripes, White with Rose and Turquoise stripes, Heather with Brown and Green stripes; about 54 ins. long and 8 ins. wide, without fringe. Price, each..... **1.35**

Artificial Silk

24-400 This Artificial Silk Muffler is ideal for wearing under the heavy coat. The size is about 42 ins. long and 8 ins. wide, not including fringed ends. Colors include Black, White, Pearl Grey, Copen, Coral, Tan and Bright Green. Price, each..... **2.48**

Charming

24-408 Brushed Wool and Cotton Muffler in solid colors of Grey, Camel, Brown, Rose, Copen and White. Is about 54 ins. long and 10 ins. wide, not including fringed ends. It is very cosy and comfortable and will please you greatly in appearance, warmth and wear. For skating, tobogganing or other outdoor sports, or for general wear. A splendid value. State color. Each..... **1.50**

Cosy and Warm

24-402 A very cosy and warm Brushed Wool and Cotton Muffler, in colors of Grey and Black, Rose and White, Copen and White, Brown and Buff. 54 ins. long, 7 ins. wide, not including fringed ends. This is an unusually effective muffler of splendid appearance. It is very reasonably priced. State choice of color when ordering. Price, each..... **1.10**

Very Serviceable

24-401 Misses' Muffler of brushed wool and cotton. It is soft and serviceable and splendid value, 45 ins. long and 7 ins. wide, not including fringed ends. Colors are Cardinal and Navy, Buff and Brown, Grey and Black, Rose and White and Saxe and Black. Be sure to state choice of color desired when sending in your order. Special value, each..... **85c**

Very Becoming

24-406 Here is a very becoming Muffler of brushed wool in a beautiful soft finish. It is about 48 ins. long and 9 ins. wide, not including the fringe. You will be delighted with its warmth and very pleasing appearance. In colors of White and Black, Camel and Black, Saxe and Black, Rose and Black. Price, each..... **1.93**

Good Value

24-409 This Artificial Silk Muffler comes in colors of Black, White, Copen, Coral, Navy, Pearl Grey and Corn. It is 42 ins. long and 8 ins. wide, not including the fringe. It can be worn under the heavy coat, or as shown in illustration. This muffler is extra good value. State choice of color desired when ordering. Price, each..... **1.82**



HANDKERCHIEF VALUES THAT ARE EXCEPTIONAL

24-204. Swiss Muslin, lace trimmed, with colored embroidered corner and hemstitched edges. Each **35c**; 3 for **1.00**

24-227. Irish Lawn, with hand-made crochet edge, in colors Pink, Blue and Mauve, hemstitched. Each..... **25c**

Special Value in Irish Linen
24-216 Special value in Women's Irish Linen Hemstitched Handkerchiefs of unusually fine weave, colored embroidered corners. Order these early..... **3** in envelope **65c**

24-223. "Blue Bird" Handkerchief of fine Irish Lawn, hemstitched, colored embroidery. Each..... **25c**

24-226. Fine Irish Lawn, hemstitched, hand crochet corner. Assorted colors Pink, Blue, Mauve. Each..... **25c**

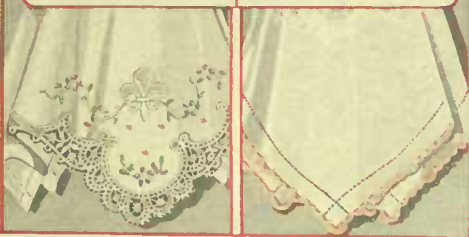

Daintily Embroidered

24-214 Order early to secure these Irish Lawn Handkerchiefs with neat hemstitched borders and colored embroidered corners. Assorted colors and designs..... **3** in envelope **29c**

24-213. Women's Initials, except Q, U, X, Y, Z, fine lawn, colored and corded borders, assorted Pink, Blue, Mauve. **3** for **50c**
 Price ...

21-222. Women's Irish Lawn of good quality, woven colored borders in Blue and Tan, hemstitched, **2** assorted in **25c** envelope

Of Fine Lawn, Lace-edged

24-220 Fine Irish Lawn with corded borders and neat lace edges embroidered in colors of Pink, Blue and Mauve. A favorite with many of our customers..... **3** assorted colors **75c** in envelope



Colored Swiss Lawn

24-206 Colored Swiss Lawn Handkerchiefs of fine texture, with dainty embroidered patterns, 2 with scalloped and 1 with hemstitched borders. In transparent envelope..... **3** assorted for **75c**

24-215 Women's Irish Lawn Handkerchiefs, in colors of Pink, Green and Mauve, with corded borders and embroidered corners in contrasting colors; 3 assorted designs in transparent envelope.. **3** hdkfs. **55c** for

Pretty Corner Designs

24-203 Extra value in Swiss Lawn Handkerchiefs, hemstitched hems and colored embroidered corners. A dainty choice for a gift. **35c** each **3** assorted designs in **1.00** or transparent envelope



24-221 "The Sport" Handkerchief of Irish Lawn, hemstitched hem, an exceptionally fine quality for this price. Colors of Purple and Tan, Blue and Rose, and Rose and Green. Each..... **25c**

24-217 Fine Irish Lawn, woven colored cord borders, hemstitched hems, colored embroidered corners. These dainty handkerchiefs make a most desirable gift; 3 assorted designs in transparent envelope.. **3** hdkfs. **50c** for

24-225 "The Sport" Irish Lawn Handkerchief in solid colors of Blue, Pink and Mauve, with embroidered corner in contrasting colors; hemstitched border. Each **25c**.. **3** assorted colors **75c** in envelope



Children's Gift Box

24-242 Children's Lawn Handkerchiefs in assorted designs and colors, and hemstitched hems. Make a dainty and inexpensive gift..... **2** designs in gift box **29c**

FOR MEN

24-224 Men's Cambric Lawn Handkerchiefs with woven colored borders in Tan, Mauve and Blue, 18-inch size. Each..... **30c**
3 assorted colors in transparent envelope **85c**

For Children

24-234 Children's Lawn Handkerchiefs with fancy printed borders, in assorted colors and attractive designs. Good wearing quality..... **3** hdkfs. **22c** for

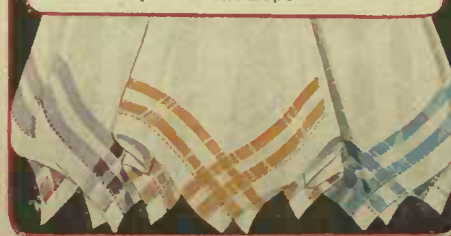

GOOD VALUES IN GIFT HANDKERCHIEFS

For the Little Ones

24-244 Children's Printed Handkerchief of fine lawn in assorted patterns and colors. Very new and serviceable. Price..... **3 for 25c**



FAMILY

ASSORTMENT

Our Family Special

24-252 Here is an assortment for the whole family. It contains 4 children's colored border lawn handkerchiefs, 3 girls' cross-bar lawn, 3 women's white lawn and 2 men's white lawn. **12 hdkfs. 1.00**
The complete assortment for

**3 GIRLS
4 CHILDREN'S
3 WOMEN'S, 2 MEN'S
12 HANDK'FS \$1.00 FOR**

Mourning Handkerchiefs

24-211 Mourning Handkerchiefs of fine lawn, with corded border and narrow Black turned edge. Very serviceable. Special value..... **2 for 29c**

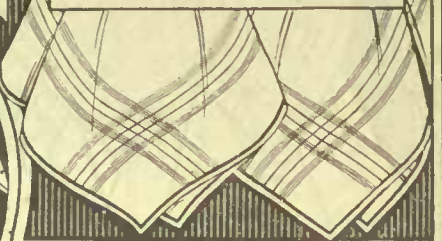

Polka Dots Please the Children

24-235 Children's Lawn Handkerchiefs, with assorted Pink, Rose and Mauve polka dot border. These will delight the youngsters. Price, **4 for 32c**



Delight the Children with These

24-245 Children's Picture Handkerchiefs of White lawn in a wide assortment of designs. Some have nursery rhymes. These will delight the children. Good value. **4 for 29c**



Very Attractive

24-231 Women's Fine Mull Handkerchief, edged with a 1-inch hand-made Maltese Lace. A much-appreciated gift. Each..... **1.00**

Dainty Gift

24-201 This Fine Swiss Lawn Handkerchief has one embroidered and lace corner and narrow lace edge. Each..... **50c**

Pretty Design

24-205 Fine Swiss Lawn Handkerchiefs, with neat lace edge and lace medallion in each corner. Very attractive. Each..... **55c**



Women's Mourning Handkerchiefs

24-212 Mourning Handkerchiefs for women, made of a fine Irish lawn, have hemstitched borders and Black and White embroidered corner. A neat, good-wearing handkerchief. Price..... **3 for 32c**



24-202 This Swiss Mull Handkerchief has lace edge and embroidered and deep lace corner. A very pretty handkerchief for a gift. Each..... **50c**



24-232 This Lawn Handkerchief is edged with hand-made Princess lace, made in Belgium. One corner has deep lace medallion. A desirable gift. Each..... **59c**



Embroidered Irish Lawn

24-218 Irish Lawn Handkerchief, with neat White embroidered corner and hemstitched hem. Three assorted designs in transparent envelope for.. **35c**

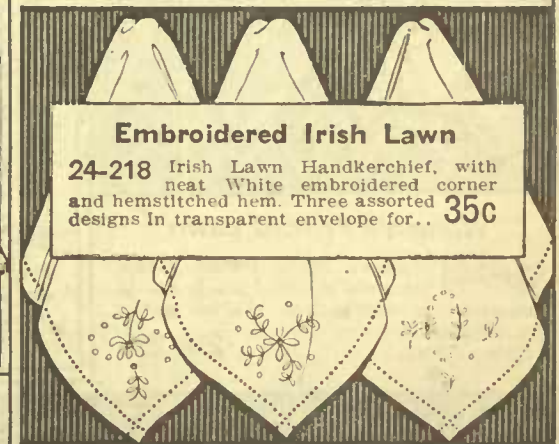

Anticipate your gift requirements. Note the excellent range of handkerchiefs shown on these pages and make certain of getting the lines illustrated by **ORDERING EARLY.**

Attractive Irish Linen Handkerchiefs

24-228 Note the moderate price of these Fine Irish Linen Handkerchiefs. They are neatly hemstitched and have a very neat and pretty design embroidered in one corner. These are good value, and you would be well advised to order early. Three assorted designs in transparent envelope for..... **1.00**



Fine Swiss Lawn and Venice Lace

24-200 Swiss Lawn Handkerchiefs, with Venice lace corners and narrow lacc edge. These are very desirable handkerchiefs, and if used for gift purposes, are much appreciated. Put up three assorted designs in transparent envelope for..... **1.15**

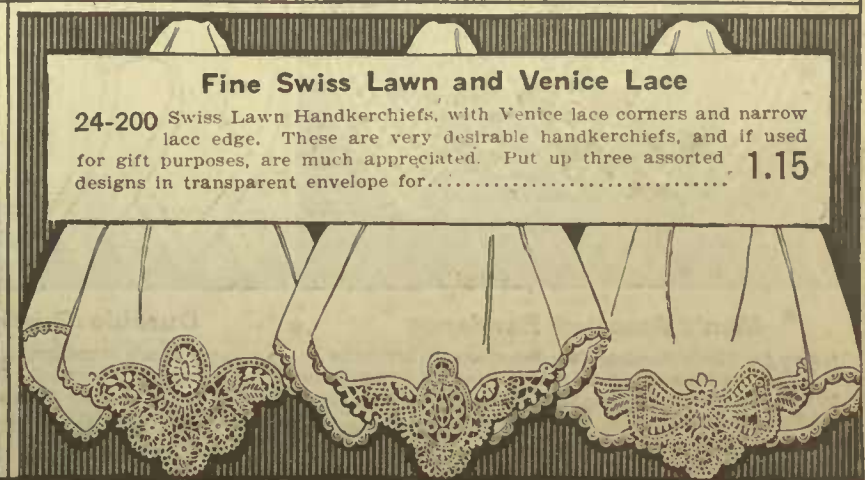

A VARIETY OF PLAIN AND FANCY STYLE

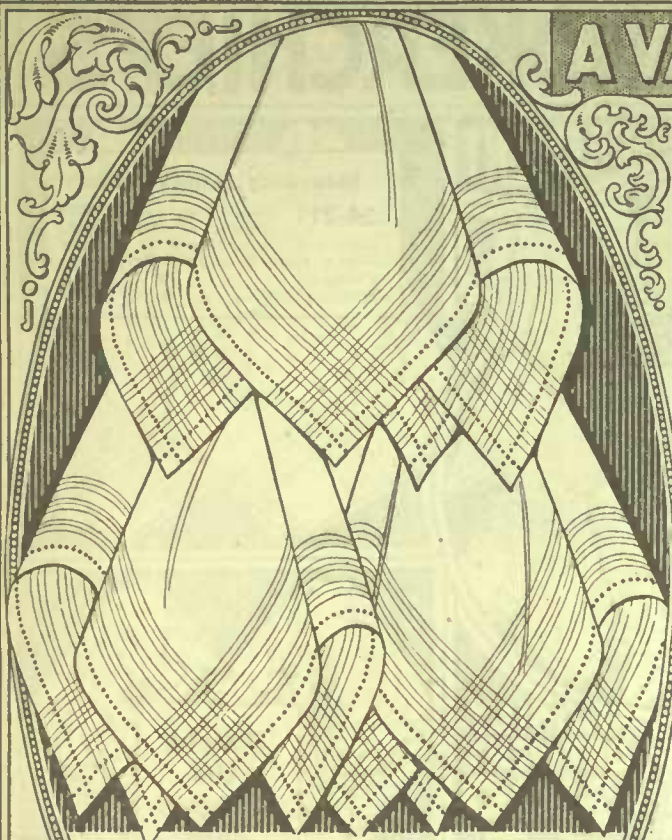

Sheerspun Lawn Handkerchiefs

Beautiful Quality for Women

24-249 Women's Sheerspun Lawn Handkerchiefs of a fine Egyptian yarn, with mercerized finish and fancy corded border and hemstitched hem.

Special price **3 for 25c**



For Children

24-240 Children's Handkerchiefs of fine Lawn, 9 x 9½ ins. square; hemstitched. Good wearing quality.

Special price.... **3 for 19c**

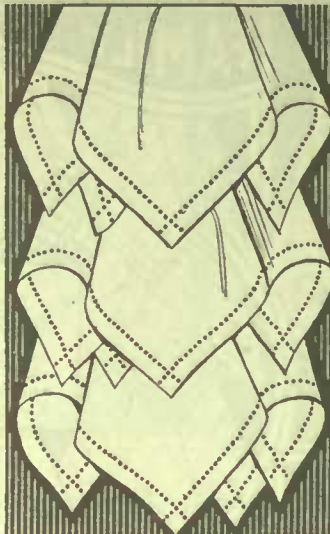

Nice Quality Lawn

24-251 Women's Handkerchiefs of fine quality Lawn, with hemstitched border. 12-inch size.

Special value at. **3 for 25c**

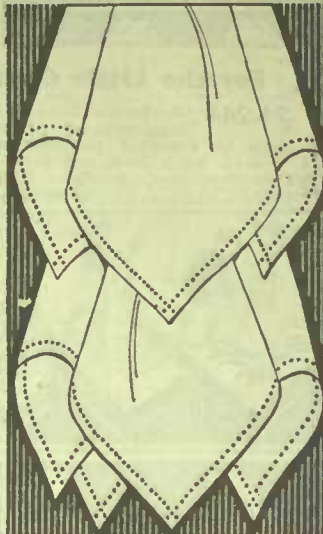

Nile Handkerchiefs

24-230 The "Nile" Handkerchief for women is of very fine Egyptian yarn perfectly bleached and hemstitched. 12-inch size. An admirable gift.

Price..... **2 for 25c**



Women's Printed Lawn

24-253 Women's Fancy Printed Handkerchiefs of fine Irish Lawn, in assorted color combinations. 10½ ins. square. A splendid gift.

Price..... **2 for 25c**

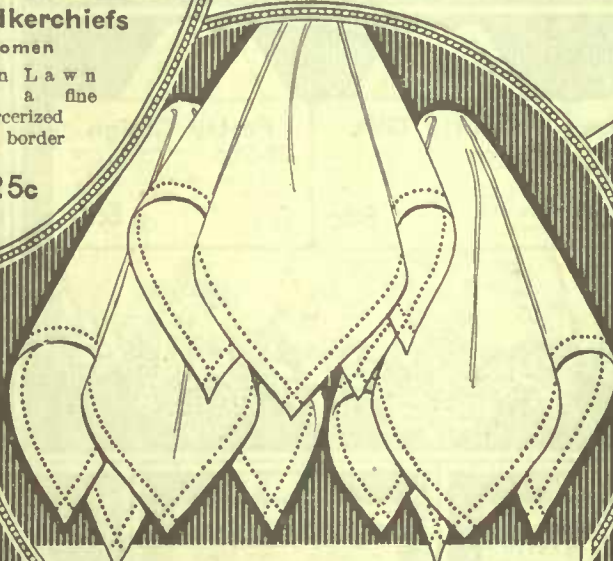

Fine Hemstitched Cotton Handkerchiefs For Men

24-250 Men's Egyptian Cotton Handkerchiefs of fine, even thread, perfectly bleached. 17½ ins. square. Neatly hemstitched. A value you will be quick to appreciate at this price. Special price..... **3 for 55c**



Women's Irish Linen

24-210 Women's Irish Linen Handkerchiefs, perfectly bleached and hemstitched, 11½ x 12 ins. square. An excellent gift suggestion. Price..... **3 for 55c**



For the Boys

24-238 Boy's Handkerchiefs of fine durable Lawn. They have navy blue polka dot borders, and are 13 ins. square. Good value. Price..... **3 for 27c**



Men's Assorted Bandanas

24-243 Men's Bandana Handkerchiefs. They come in Navy Blue and Red, in assorted patterns. 18 x 19 ins. square. A very popular line here offered in a durable weave. Big value at..... **3 for 55c**

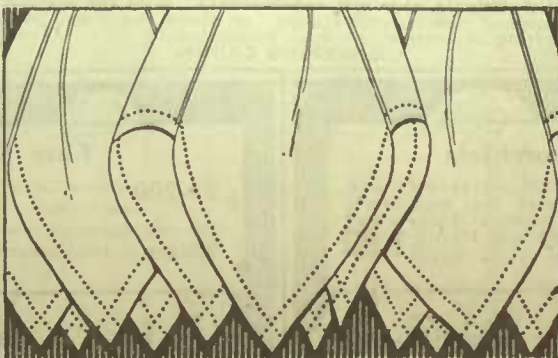

Durable Quality for Men

24-237 Men's Handkerchiefs of Mercerized Egyptian yarn, a very soft, durable quality that retains its silky finish. Neatly hemstitched. Size about 18 ins. square. A splendid gift quality. Price..... **3 for 80c**



Khaki Handkerchiefs

24-247 Khaki Handkerchiefs, the favorite for the workingman, made of a firm quality cotton with hemstitched border. Size 16 x 16½ ins. Very durable and priced most moderately. Price..... **3 for 35c**

HANDKERCHIEFS FOR MEN AND WOMEN



Men's Initials

24-219 Men's Initialed Handkerchiefs, of fine Egyptian Cotton Yarn, 18 ins. square; narrow, hemstitched border. All initials, except Q, U, X, Y, Z. Extra good value. Price, each.... **25c**



Silk With Emblem

24-248 Souvenir Handkerchief, of firm quality Japanese Silk, with silk flag embroidered in one corner. 15 inches square, including 1-inch hemstitched border. Price, each..... **50c**

THE SHOPPING SERVICE



If you wish to obtain Handkerchiefs, Laces or Embroidery that are not shown in the catalogue you are invited to write to the Shopping Service and describe just what you desire. If the wanted article is to be found among the stocks in the store an experienced shopper will make the purchase, or if you so wish she will first send you price and full description of the goods desired.

Address:

THE T. EATON CO. LIMITED
TORONTO CANADA



Our Tag Special Always Means Extra Good Value

THIS ONE IS FOR MEN OR BOYS

24-246 Take advantage of this Tag Special for men and boys. The Handkerchiefs are of a good, durable quality Lawn, 16x16½ ins. square, and hemstitched. Secure a supply for yourself, also for gifts, at **2 for 25c**

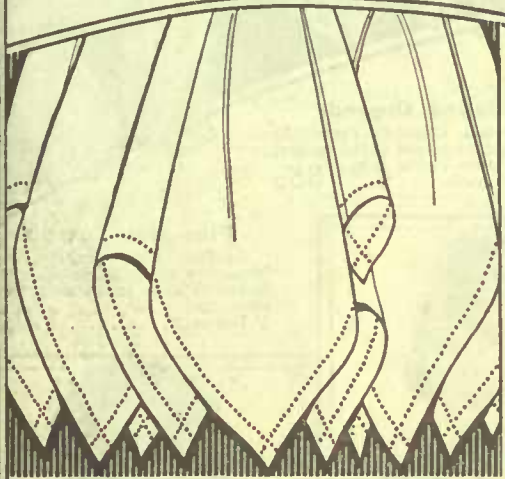

Narrow Hemstitched Border

24-229 The "Nile" Handkerchief, made of a soft Egyptian Cotton of very fine, even weave. 18 inches square, with narrow, hemstitched border. This handkerchief should give satisfactory service, particularly for wear and durability **3 for 75c**

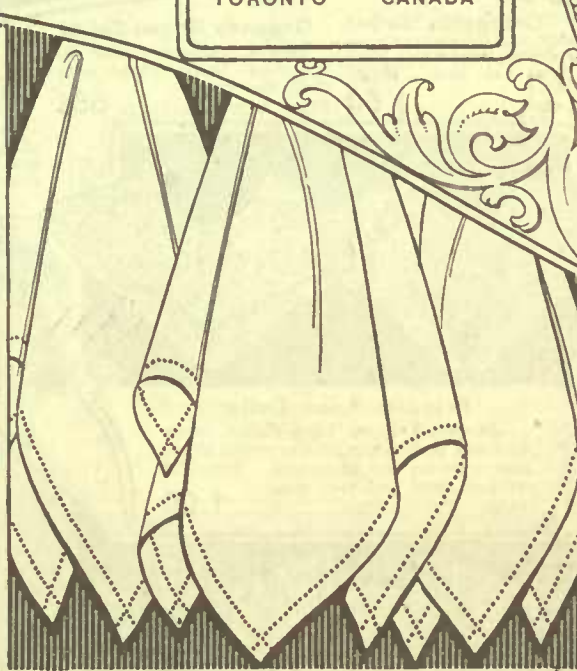

Fine Irish Linen—For Men

24-209 Men's Irish Linen Handkerchiefs, of a fine, even thread. 16½ x 17 ins. square, with narrow, hemstitched border. These make ideal gifts, and are exceptional **39c** each, or **3 for 1.15** value. Price.....



Polka Dot Designs—For Men

24-233 Men's Handkerchiefs, of a fine, durable quality Lawn, with assorted navy polka dot borders and centres; size 16½ inches square. A most acceptable gift. Many men prefer them **3 for 50c** to an all-white handkerchief. Price.....

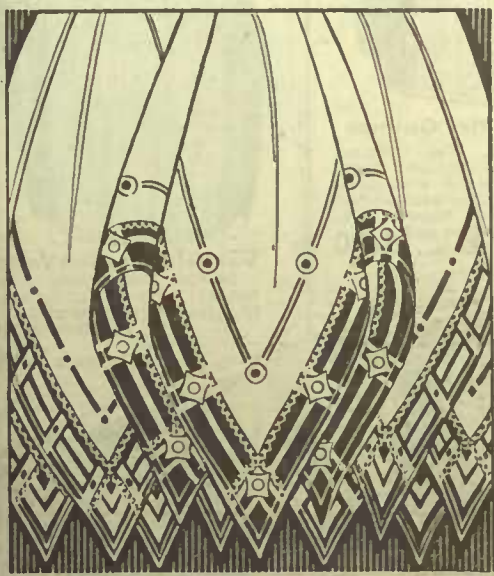

Colored Borders—For Men

24-236 Men's Colored Border Lawn Handkerchiefs, in assorted colors of Pink, Blue, Mauve and Navy. 17 inches square; assorted patterns. A very popular, soft-finished handkerchief..... **3 for 50c**

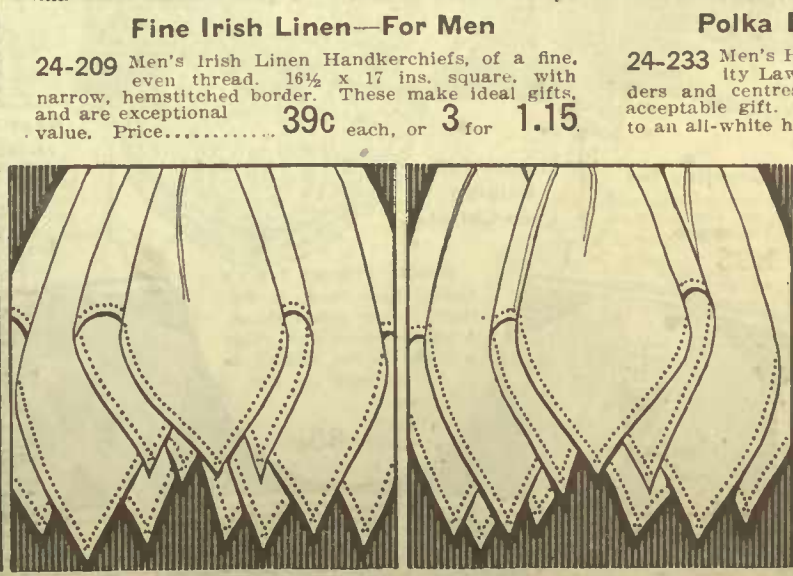

Handkerchief Centres

24-207 Women's Handkerchief Centres, of a very fine Irish Linen, about 9 inches square, with a very narrow, hemstitched border. Edge these with lace of your own choosing or with a crochet edge. (See laces, page 186.) Special value. Price.... **3 for 50c**

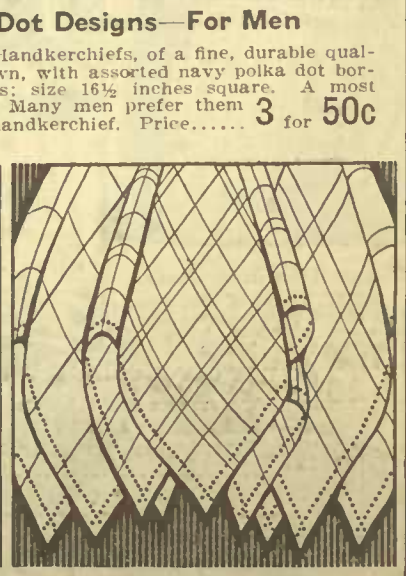

Fine Irish Linen—Women

24-208 Women's Irish Linen Handkerchiefs, of a very fine weave and narrow, hemstitched border; size about 12½ inches square. Order these early, for the value is such that the line may **3 for 1.00** be sold very quickly..

For Women and Children

24-239 Women's and Children's assorted cross-bar Lawn Handkerchiefs, 10½ x 11 ins. square, and hemstitched. These are splendid value, at a price that **3 for 25c** is low enough, too.....

NEW AND PLEASING STYLES



Collar and Cuff Set

24-645. Wash Satin Tuxedo Collar and Cuff Set, edged with fine flet lace. White only. Per set... **1.35**

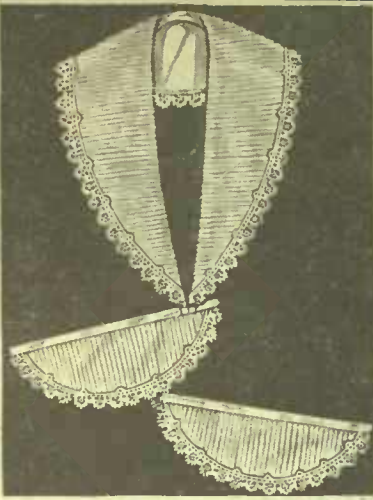

Pretty Lace-Edged Set
24-616. Pique Collar and Cuff Set, tuxedo shape, edged with narrow Venise lace. White only. Price, per set... **75c**
24-617. Collar only. Price, each... **50c**



Tuxedo Net Collar

24-637. Net Collar, in tuxedo shape, edged with deep flet lace. White only. Price, each... **75c**



Stylish Organdy Set

24-634. Organdy Collar and Cuff Set, in tuxedo shape, edged with deep flet lace; good fitting and very stylish. White only. Per set... **1.15**



Hemstitched Organdy Set

24-618. Another striking design is shown in this Organdy Tuxedo Collar and Cuff Set, hemstitched. White only. Per set... **85c**
24-619. Collar only. Each... **55c**



Crepe-de-Chine Sailor

24-607. Crepe-de-Chine Sailor Collar, edged with wide flet lace. Price, each... **75c**



Georgette Sailor

24-626. Silk Georgette Crepe Sailor Collar, edged and inset with neat Val. lace. White only. Price, each... **1.50**



Organdy Shawl Collar

24-614. Organdy Collar, in the shawl shape, edged with deep flet lace. Price, each... **55c**



Round Organdy

24-606. Organdy Collar, in the smart round shape, edged with deep Venise lace. Price, each... **55c**

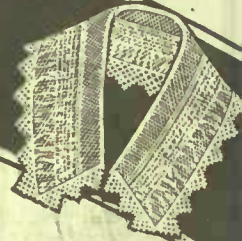

Fine Net Tuxedo

24-628. Fine quality Net Tuxedo Collar, trimmed with hemstitching, tucks and torchon lace. Price, each... **1.00**

In Georgette Crepe
24-627. Tuxedo Collar of good quality silk Georgette Crepe, edged with a wide flet lace. White only. Good fitting. Price each... **1.00**



Cluny Trimmed Vestee

24-642. Vestee of Net, inset and edged with cotton Cluny lace and insertion. Excellent value. White and Ecreu. Each **1.25**



Princess Lace Collar

24-600. Princess Lace Collar, made by hand in Belgium, in the round shape and wide on the shoulders. Beautiful workmanship and very good value. Price, each... **1.00**



Hand-Made Belgian Lace Collar

24-601. Princess Lace Collar, hand made in Belgium, in the round shape. A collar of extra good value and up to the minute as far as style is concerned. Price, each... **85c**



Neat Net Gulppe

24-646. Net Gulppe, with full front and back; held at waist with draw tape. Collar hemstitched and boned. Sizes 12 1/2 to 15 ins. White and Ecreu. Each... **1.00**



Val. Trimmed Net Vestee

24-630. Net Vestee of fine quality; front and collar neatly gathered and trimmed with fine Val. lace. White only. Price, each **1.50**



Wash Satin Tuxedo Collar

24-604. Wash Satin Tuxedo Collar. Splendid fitting. White only. Each... **59c**



Silk Georgette Crepe Collar

24-632. Georgette Crepe Collar, in the round shape; hemstitched and edged with Venise lace. A dainty bit of adornment. White only. Each... **1.25**



24-610. Pique Sailor Collar, hemstitched and edged with wide torchon lace. White only. Price, each... **50c**



Dainty Round Collar of Net

24-612. Round Collar of fine Net, edged and inset with wide flet insertion. Good fitting and of decidedly pretty design. White only. Each... **50c**

Organdy Collar with Val. Lace

24-624. Organdy Collar of the tuxedo shape, edged with 3 rows of fine Val. lace. Very smart. White only. Price, each... **1.50**



Tuxedo in Pique

24-620. Pique Tuxedo Collar, edged with a narrow flet lace. White only. Each... **50c**

IN NECKWEAR FOR WOMEN



Windsor Ties
 24-644 Windsor Ties of heavy quality Messaline Silk. In plain effects, also in assorted Black and White checks. Each **55c**

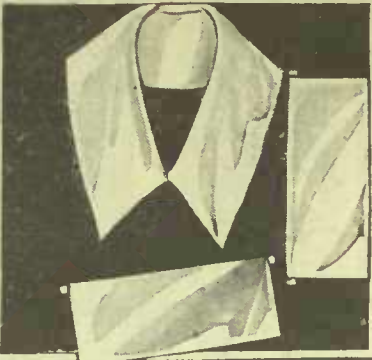

Wash Satin Set
 24-603 Wash Satin Collar and Cuff Sets, in Tuxedo shape. A simple design that is very effective and at the same time suitable to many types of dresses. White only. Per set..... **85c**



Gulpure Lace Collar
 24-650 Pointed Collar of Gulpure Lace, in a very pretty pattern. This should be a very popular collar, and it is a splendid value at this price. White only. Fits any style collar. Each..... **75c**

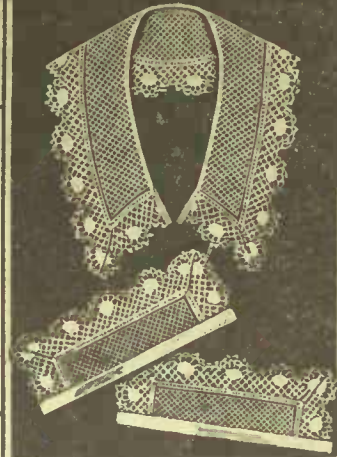

Net Collar and Cuffs
 24-629 Net Collar and Cuff Set in the Tuxedo shape, edged with deep Torchon lace. Gives a dainty finish to the costume. Cream shade. Per set.. **1.00**

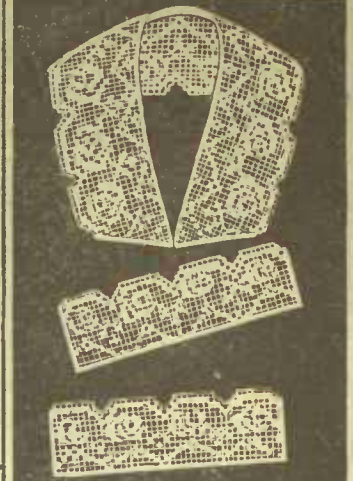

In Fine Filet Lace
 38-640 Fine Filet Lace Collar and Cuff Set, splendid fitting. White only. **3.03**
 24-660 Collar only in White. Each **1.50**



Organdy Collar
 24-613 Organdy Collar, edged with Val. insertion trimmed with hemstitching and covered buttons. White only. Each..... **59c**



24-635 Net Collar in the round shape, trimmed with Val. lace and hemstitching. White and Ecu. Each..... **1.00**



24-647 Organdy Tuxedo Collar, lace trimmed. White only. Each..... **1.00**

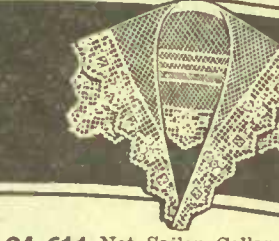

24-611 Net Sailor Collar, finished with tucked back and wide filet lace. White only. Each..... **50c**



24-631 Organdy Collar in round shape, edged with filet lace. A collar that will wear and launder satisfactorily. White only. Each.. **40c**



Net Collar
 24-636 Net Collar, neatly gathered, inset and edged with filet lace. You will like the pretty effect of this lacy collar. White and Ecu. Each..... **1.00**



24-648 Guipure Lace Collar and Cuff Set in the round shape. White only. Per set **1.50**
 24-649 Collar only in White. Price Each **1.00**



Dainty Vestee
 24-606 Net Vestee, neatly gathered, inset and edged with wide Val. insertion. White only. Special value. Each..... **85c**



Georgette Crepe Sailor Collar
 24-608 Georgette Crepe Sailor Collar, trimmed with wide filet lace and insertion. White only. Each..... **85c**



Embroidered Net
 24-622 Embroidered Net Collar and Jabot, fine quality. Collar neatly boned, jabot finished with hemstitching. White only. Each.. **85c**



Note This Dainty Net Collar

24-638 Net Collar in round shape, edged with fine filet lace, finished with two rows of cording. A design that is especially charming in effect, and very becoming. White and Ecu. Each **75c**



Back View

24-641 The most popular Vestee of the season; made of fine quality frilled net. The square neck effect is very much in vogue this season. White or Ecu. Each..... **1.75**



24-615 Wash Satin Tuxedo Collar, edged with filet lace, good fitting. White only. Each..... **85c**



Georgette Crepe
 24-633 Georgette Crepe Collar in Tuxedo shape, edged with filet lace. White only. Each..... **1.00**



Organdy
 24-623 Organdy Collar in round shape, edged with neat Torchon lace. White only. Each.... **75c**



24-602 Georgette Crepe Sailor Collar, inset with filet insertion. White only. Each..... **75c**



Georgette
 24-625 Georgette Crepe Collar with hemstitched border, in White only. Suitable for mourning. Each..... **1.50**



Pique
 24-609 Pique Collar in Tuxedo shape, edged with wide Val. lace. White only. Each.. **55c**



24-643 The Favorite Net Guimpe in White and Black. Sizes 12½ to 15 Ea. **50c**

DAINTINESS IN VEILS AND FRILLS



24-710 French Silk Veilings. (A) is in Black, Brown, Navy and Taupe with chenille border. (B) chenille border and spot effect. Black only; (C) chenille spot all over design. Black only. Per yard **50c**



Silk Maline or Tulle
24-700. Waterproof Silk Maline or Tulle, 36 inches wide, in colors of Black, White, Malze, Pink, Copen, Cerise, Turquoise, Sky, Navy, Brown and Mauve. Per yard..... **65c**

Bridal Veils and Vellings
24-717. Bridal Veiling of Silk Cambray Net, 72 ins. wide. Per yard..... **1.50**

24-718. Bridal Veils of Silk Cambray Net, with silk embroidered design in two diagonal corners and wide silk-run borders. Size 64 x 65 ins. Each..... **4.00**

24-721. Bridal Veils of Silk Cambray Net, made in cap style, with bridal wreath and seed pearls. Has 2-in. hemstitched border. Size about 1 1/4 yds long. Del. **7.00**



24-711. Very attractive French Silk Veilings in Black only. (A) is of fancy double thread with chenille clusters. (B) has fancy chenille border. (C) has small clusters of fancy mesh. Per yard **39c**



Heavy Quality Drape Veiling

24-703. Above is shown a decidedly attractive Silk Shetland Drape Veil, in splendid heavy quality, with finished ends and borders. Colors Black, Navy, Brown, Plum and Taupe. Size 50 x 18 ins. Ea. **1.35**



Plain or Fancy Mesh

24-706. Silk Shetland Slip-on Veil of good large size and fancy hexagon mesh. Black only. Each..... **25c**

24-707. The same Veil, in plain hexagon mesh. Black only. Each..... **25c**

24-715. Silk Slip-on Veils in Black and Brown, in two designs, one as on figure. The other has three clusters along border. Three assorted designs in package. Price 3 in package for..... **25c**

24-716. Plain Silk Slip-on Veils in hexagon mesh, in Black and Brown. 4 in package for.... **25c**



French Silk Veilings

24-709. These two attractive French Silk Veilings in Black only. (A) is in the fancy hexagon mesh, while (B) is in the small diamond mesh with small silk spot. Yd. **35c**

Silk Drape Veil

24-712. Silk Drape Veil, in hexagon mesh, with deep chenille-spotted border and ends. Size 50 x 18 ins. and Black only. Each... **1.25**



Mona Lisa Shape

24-704. The Mona Lisa shaped Veil of soft Shetland mesh. Name perforated on border. Black, Brown, Navy, Plum and Taupe. Each..... **45c**

24-714. Same style, lighter quality and plain border, in Black, Brown, Navy and Taupe. Ea. **30c**



In Hexagon Mesh

24-701. Soft Silk Shetland Veiling, in hexagon mesh. Colors Black, Navy, Brown, Plum and Taupe. 16 inches deep. Per yard..... **65c**



Fits Snugly Over Hat

24-705. The Mona Lisa shaped Veil, has elastic top which fits snugly over hat and fastens with dome fasteners. Very easy to adjust. Requires no pinning or tying. Colors Black, Brown and Navy. Each..... **50c**



Shetland Veiling

24-702. Silk Shetland Veiling, with fancy spot design. Size 18 ins. deep. Colors Black, Navy, Brown, Taupe. Per yd. **85c**



Pretty Drape Veil

24-713. Attractive French Silk Drape Veil, in hexagon mesh and neatly patterned border. Colors Black, Navy, Brown and Taupe. Size 48 x 16 ins. Each... **65c**



Silk Grenadine

24-720. Silk Grenadine Mourning Veil, 58 x 18 ins., finished with neat drawn work border. Ea. **2.00**

FRILLINGS



24-759. Net Frilling. White, Ecu and Black. Per yard..... **25c**



24-754. Silk Georgette Crepe Pleating, 3 ins. wide. White only. Per yard **1.50**



24-753. Pleated Net, 3 ins. wide. White and Ecu. Yard **75c**

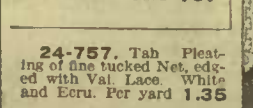

24-757. Tab Pleating of fine bucked Net, edged with Val. Lace. White and Ecu. Per yard **1.35**



38-750. Collar Tabs of Lace, in White and Ecu. Per yard..... **1.10**



24-751. Net Van Dyke Point Pleating, lace edged. White and Ecu. Per yard..... **75c**

RUCHINGS



24-758. Chiffon Box-pleated Fold. White, Ecu and Black. Per yard.. **25c**



24-752. Pleated Net, 2 ins. wide. White and Ecu. Per yard..... **50c**



24-756. Pleated Net with Lace Inset 3 1/2 ins. wide. White and Ecu. Per yard..... **75c**

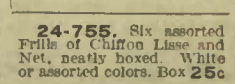

24-755. Six assorted Frills of Chiffon Lisse and Net, neatly boxed. White or assorted colors. Box **25c**



New French Drape

24-719. The new French Drape Veil, is made in the square shape, with deep chenille border all around. Colors Black, Navy, Taupe, Brown and Purple. Size 40 x 45 ins. Each... **3.00**

Stamped for Embroidery



Tan Chambray

28-300. This Child's Tan Chambray Romper is popular because it is so serviceable; stamped in a neat pattern for outline attach. Sizes 1 to 2 and 3 to 4 years. Made up. Each..... **1.25**

White Pique

28-301. Good quality white pique Dress, in a neat and simple design. Well made and clearly stamped. Sizes 1 to 2 and 3 to 4 years. Each.... **1.25**



Pique Romper

28-307. White Pique Rompers, well made and finished with elastic at knees; stamped for embroidery to design as shown. Sizes 1 to 2 and 3 to 4 years. Each **1.50**

White Pique

28-306. Child's Pique Dress of fine quality, well made and finished with belt and little sleeves; stamped in design as shown. Makes up into a charming little dress. Sizes 1 to 2 and 3 to 4 years. Price, each..... **1.50**



28-303. Lawn for Boudoir Cap, stamped or solid and eyelet work. Each... **20c**

Woman's Nightgown

28-302. Semi-made Nightgown, fine white nainsook; easily worked design, with eyelets for ribbon. Sizes small, medium and large. Each... **2.00**

Infant's Long Dress

28-304. Infant's Long Dress, made of fine quality batiste, stamped in a neat little design that will make it a pleasure to work. Sizes small, medium and large. Each.... **2.00**

Woman's Nightgown

28-305. Woman's Nightgown, stamped on fine white nainsook; can be cut to suit any size. V-neck, short sleeves; very attractive and easily made. Each.. **1.75**

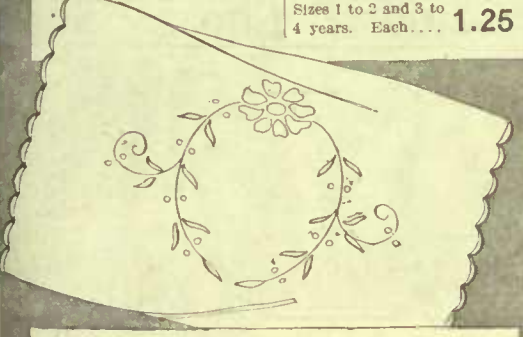

Day Pillow Cases

28-308. Day Pillow Cases, stamped for embroidery on fine quality white circular pillow cotton, about 22 x 36 ins. Very dainty design. Each.... **98c**



Hemstitched Pillow Cases

28-308. Hemstitched Pillow Cases, size 21 x 31 ins.; stamped for embroidery on fine quality white cotton, design as shown. Price, per pair..... **1.50**

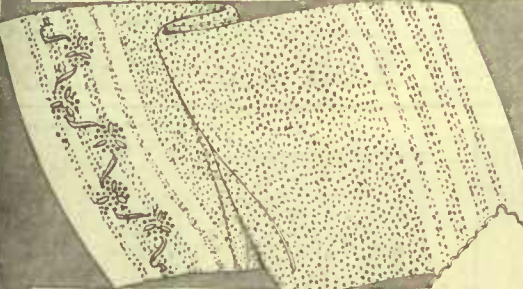

Bath Towel

28-310. Bath Towel, size 18 x 33 ins.; stamped for embroidery on good quality terry cloth. Splendid value. Price, each.. **50c**



Dresser Scarf of union linen

28-311. Dresser Scarf of union linen, stamped for embroidery in a pretty design as shown; size about 18 x 45 ins. Each..... **1.00**



Pincushion

28-312. Top and back for Pincushion, stamped for embroidery on fine white linen. Each... **59c**

Charming Gifts When Embroidered

28-313. Serviettes, stamped for embroidery on fine white linen, medium size. Price, each..... **59c**



For Yarn Embroidery

28-323. Talcum Holder, stamped for embroidery on fine white linen. Each... **35c**

28-324. One of the most attractive designs in the popular yarn-embroidered. Briccos and stamped on fine white voile; enough yarn for embroidery goes with each blouse. Colors Coral, Oriental Blue, Jade Green, Turquoise or Mauve. Price, each.... **2.00**

28-325. Hair Receiver, stamped for embroidery on fine white linen. Each... **50c**

Here is a Pretty Centrepiece

28-314. Centrepiece stamped on white union linen, 36 ins. square. A very popular design that is clearly stamped and easy to work. Price, each.... **1.89**

28-315. Handkerchief Case, stamped for embroidery on fine white linen. Each. **50c**



You'll Like This Beautiful Set

Beautiful Set, stamped for embroidery on fine white linen. Size stated is size of material design is stamped on. **28-316.** 7-inch **13c**; **28-317.** 9-inch **20c**; **28-318.** 12-inch **45c**; **28-319.** 18-inch **75c**; **28-320.** 22-inch **1.25**; **28-321.** Tray 18 x 27 ins. **1.25**; **28-322.** Bread Tray **25c** each.



Stamped Pillow and Cover

28-326. Baby Pillow, stamped for embroidery on fine white pique. Price, each..... **50c**
28-327. Baby Carriage Cover, stamped on fine white pique, medium size. Price, each..... **75c**

Makes a Very Attractive Baby Carriage Set

Burnt Leather Gifts



An Ideal Gift

28-350 This Leather Cushion is a truly Canadian article. An ideal gift. Just the thing for a den or living-room. The Indian's Head is either burnt or painted. Cushion is fringed and laced ready to admit form. Size 15 inches x 15 inches. Each, delivered..... **8.00**



28-351 Tie Rack in burnt leather, with metal ring to hold ties straight. Size 4 in. x 8 in. Each. **45c**



28-353 A Pipe Rack for the smoker. Indian head painted as shown. Will look well in any den; metal rings for pipe and match holder. All complete ready to hang up. If you are puzzled as to what to give him, choose one of these. It is sure to please. Size 11 1/4 x 14 in. Price, each..... **1.50**

28-352 Neat Calendar, burnt design and fringed end. Just the size for mailing. Size 2 1/2 x 7 1/2. Each **15c**



28-354 Leather Match Holder with match scratcher. Securely made, very neat and useful. Size 2 1/2 x 7 1/2 in. Each..... **25c**

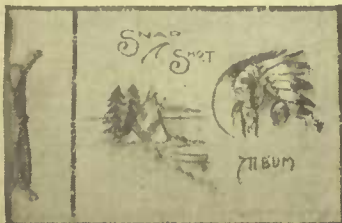

28-355 Snap Shot Album in burnt leather as shown. Get one early, fill it with interesting snaps and send it to your friends overseas. It will give them an idea of the great country they have heard so much about. Size 7 x 11 in. Each **1.75**



28-356 Burnt leather Tobacco Pouch, rubber lined, snap fasteners. Closed 3 1/2 x 5 1/2 ins. Price, each **1.00**



Women's Grey Moccasin

28-357 Women's Grey Horsehide Moccasins, well-made and strongly sewn. Trimmed with beads and finished with fur; fleece-lined. Sizes, 3 to 7. Price, per pair **4.00**



Men's Brown Sheepskin

28-358 Men's Brown Sheepskin Moccasin Slippers, ornamented with burnt Indian head at vamp and fringed turn-down around ankle; a well-made moccasin that will give good satisfaction as a house slipper. Sizes, 8 to 12. Per pair..... **1.75**



Youths' and Misses'

28-359 Youths' and Misses' Brown Sheepskin Moccasins, neat and warm for baby's feet. They are soft and comfortable. Attractive heading on vamp and will give good service. Sizes, 11 to 2. Price, per pair..... **1.35**



For the Baby

28-360 Infants' Brown Sheepskin Moccasins; neat and warm for baby's feet. They are soft and comfortable. Attractive heading on vamp and fringed. Sizes, 1 to 6. Price, per pair **79c**

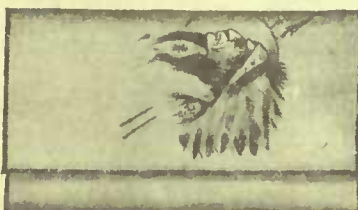

28-361 Leather Bill Fold, good quality leather, well finished. Has two spaces for bills, also pocket for papers. Indian head burnt as shown. A substantial purse that will make a useful gift. Price..... **1.25**



28-362 A Burnt Leather Whisk Holder and Whisk, well made and burnt. 6 1/2 x 15 ins. Price... **1.00**



28-363 Leather Tie Holder, leather wound wooden hoop, Indian head and word "Ties" burnt on. Size 6 1/2 x 16 ins. Each **1.00**



28-364 Photo Holder and Calendar combined. Finished with tassel and fringe. This was very popular last Christmas. Size 4x10 in. Each.. **50c**



28-365 This Collar Bag is a favorite gift for a man. It is nicely lined; finished with draw string and tassel. It will keep his collars clean. Size 7 inches. Each **2.00**



28-366 A larger Collar bag than 28-365, but the same style. Very handy for travellers, well-made with neat Indian head design burnt as cut. Size 8 inches. Each **2.50**



28-367 Pen and Pencil Holder with Calendar. Pocket for pens and pencils, etc. Ea.. **50c**

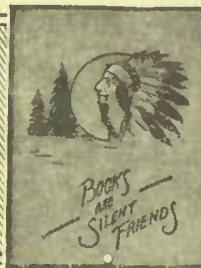

28-368 To book lovers give a book cover. It is serviceable and attractive. Good-quality leather design burnt as shown. Will fit a standard size. Each **79c**



28-369 Burnt Leather Photo Holder with space for one snap shot. Size 5 x 10 ins. Painted design. Price, each.. **49c**

Burnt Woodwork is Both



28-393 Match Holder Scratcher of burnt wood. Each.. **25c**



28-394 Burnt Wood Utility Box, handy for the bureau. Keeps little things neat and clean. It is well made, flower design as shown is painted. Size 10 1/2 x 5 x 1 1/4 inches. Each..... **33c**

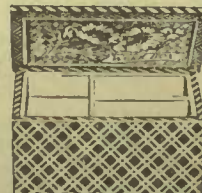

28-395 Child's Work Box, with tray. Poppy design, 6 x 4 x 3 ins. Each..... **33c**



28-396 Burnt Wood Handkerchief Box Size 7 x 11. Each.... **25c**

Are Always Acceptable

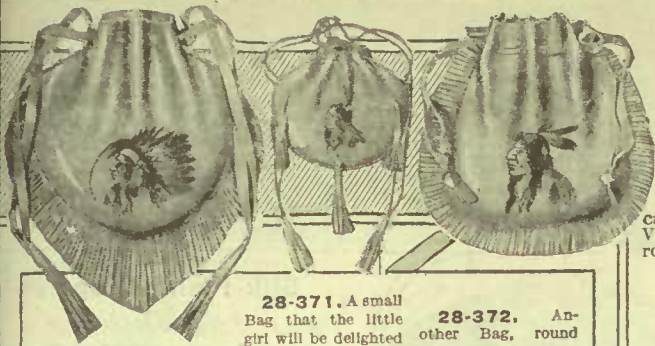

28-370. Drawstring Bag, suitable for street wear, or as a work bag. Would make a useful gift. Size 10x10 ins. Each **2.25**

28-371. A small Bag that the little girl will be delighted with. Finished with drawstring and tassel. Size 4 x 5 inches. Each..... **50c**

28-372. Another Bag, round style, very roomy. Include this in your selection of gifts. Size 8x8 ins. Each..... **1.00**



Fur Trimmed

28-379. Women's Grey Sheepskin Moccasins. Fleece-lined, fur-trimmed and beaded. Very comfortable and attractive bedroom slippers. Sizes 3 to 7. Per pair **3.25**



Elkskin

28-380. Durable Brown Elkskin Moccasin Slippers, beaded and fringed as cut. Women's sizes 3 to 7..... **1.75** Men's sizes 8 to 12..... **2.00**



Women's

28-381. Women's Brown Sheepskin Moccasin House Slippers, beaded and fringed. Neat and strong; very popular for house wear. Sizes 3 to 7. Per pair..... **1.75**



For Children

28-382. Children's Brown Sheepskin Moccasin House Slippers. Bead trimmed, cosy and warm for cold nights. Sizes 7 to 10. Price, per pair..... **1.00**



28-383. Glove Case, lined with fancy cotton; design burnt as shown. Size 4 x 10 ins. Price, each..... **75c**



28-384. Needle Case, with neatly finished burnt design. Fine for a work basket. Size 2 1/4 x 3 1/4 ins. Each.... **10c**



28-385. Handy Pen-wiper for any desk, with burnt design as shown. Size 2 1/4 x 3 1/4 ins. Each..... **10c**



Attractive Table Cover

28-386. Leather Table Cover. An attractive addition to any den, living-room or verandah. It is more acceptable because it is a little out of the ordinary. About 30 inches across, with Indian Head painted in colors. In one piece, with deep slashed fringe. Price, each, delivered. **5.00**



28-387. A Calendar is always needed. This one is made attractive with your photo. Size 9 x 3 ins. Each.. **29c**



28-388. This Handkerchief Case was designed to keep the handkerchiefs neat and clean, and take up as little room as possible. It is lined with fancy cotton, and has a dome fastener. Size 5 1/2 x 5 1/2 ins. Price, each..... **65c**

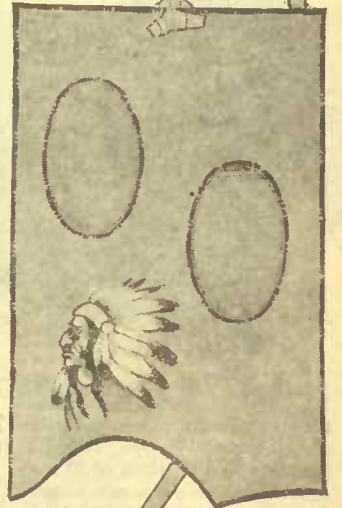

Leather Photo Frame

28-390. This Leather Photo Frame will prove a most acceptable gift. It will accommodate two postcard-size snaps. Leather has soft finish, and is 8 x 12 1/2 ins. Indian head is painted in rich colors. Price, each..... **75c**



28-389. Burnt Leather Blotter, just the size to enclose in a letter; design painted. Size 3 1/2 x 2 1/2 ins. Price, each **10c**



28-373. Bill Fold and Coin Purse combined. Neatly made and finished with strap fastener. Size when folded 3 x 4 1/2 ins. Price, each..... **1.50**

28-374. Photo Holder with painted Indian Head. With two of your snapshots this will make a much appreciated gift. Size 8 1/2 x 9 1/2 ins. Each **59c**



28-375. Women's Burnt Leather Vanity Purse, strong frame, secure fastener, well finished with strap on back. Size when closed 5 1/4 x 3 ins. A most useful present, moderately priced at..... **1.29**

28-376. Very neat Card Holder in burnt leather. Keeps the deck clean and complete. Will hold a deck of standard size playing cards. Size 3 1/4 x 2 1/2 inches. Price, each..... **59c**

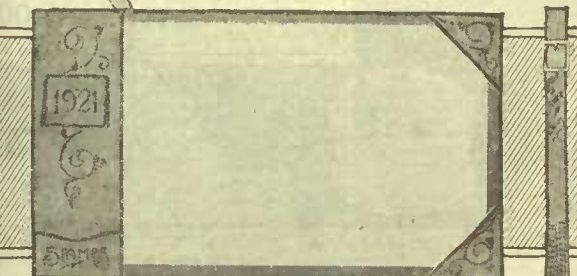

28-377. Desk Pad, complete with blotting paper, calendar and pocket for stamps. A useful and inexpensive gift. Size 8 1/2 x 15 ins. Price..... **1.25**

28-378. A Book Mark makes a nice little reminder. This one can easily be sent by mail. Size 1 1/4 x 8 1/2 ins. Each..... **10c**

Useful And Inexpensive



28-397. Burnt Wood Glove Box, with painted flowers. Will keep gloves clean and handy. Well made; size 10 1/2 ins. long, 5 ins. wide, 1 1/2 ins. deep. Price, each..... **29c**



28-398. Burnt Wood Ribbon Rack, for girls. A nice little gift, complete with rod for ribbons. Size 11x6 1/2 ins. Price..... **25c**



28-399. Tie Rack of burnt wood, with rod for ties. Very useful article for any bedroom. Size 6 1/2 x 11 inches. Price, each..... **25c**



28-391. Photo Holder for postcard-size snaps. Insert your photo and it will make a gift that will be appreciated. Size 4 x 8 ins. Price..... **35c**



28-392. Very popular Tie Rack. It is a splendid gift. Indian head on burnt leather back. Bar for ties held by thongs. Size 6 1/2 x 5 ins. Price, each..... **35c**

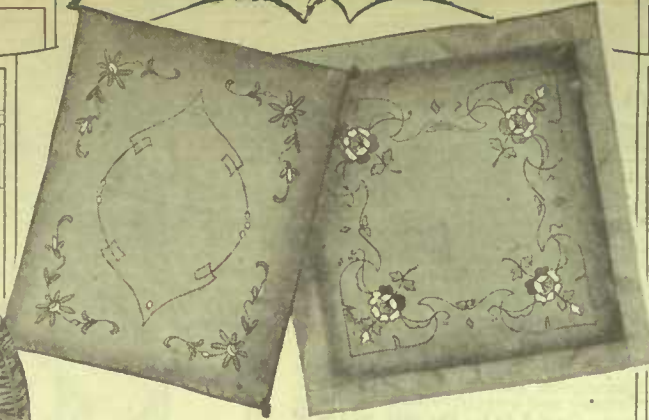
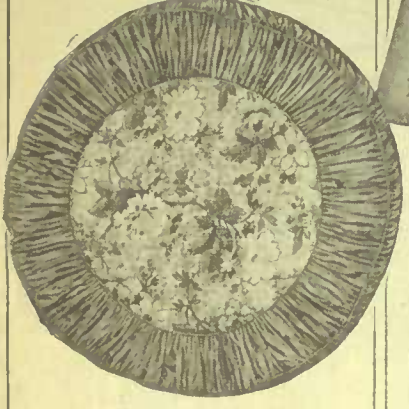

Brown Crash

28-426 Brown Cotton Crash Cushion Slip, oblong shape, 16 x 22 ins. Embroidered in assorted colors in artificial silk. Slip only... **1.10**
28-427 Slip of 28-426, complete with Form. Price..... **2.45**

Hemstitched

28-428 Brown Cotton Crash Hemstitched Cushion Slip, 19x19 ins., in design as shown. Embroidered in colors in fibre silk. Slip only..... **1.50**
28-429 Slip of above, complete with Form. Each..... **2.75**

Satin Pleated Cushion

28-425 Attractive Satin-pleated Cushion. Cretonne centre, with a well-filled form. This is a very artistic and useful cushion, measuring 19 ins. across. Colors Rose, Green, Blue or Tan. Each.. **3.75**

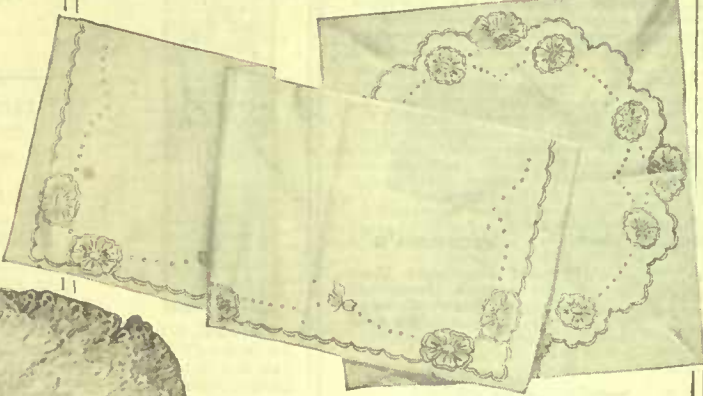

An Attractive Set

An attractive and inexpensive Set, consisting of a Centre and Scarf. Clearly stamped on strong white Indian head, in eyelet and poppy design and scalloped edge. A serviceable and satisfactory substitute for linen.

28-433. Scarf, 18 x 45 ins. Price, each..... **85c**

28-434. 36-in. Centre to match. Each **1.75**

These items stamped only. Measurements are of material.



A Beautiful Fan

28-437 Handsome Ostrich Feather Fan. Nine beautiful ostrich plumes securely fastened to a brown celluloid handle; opens to width of 23 ins. A beautiful Christmas gift. Colors Black, Coral, Turquoise, Orchid, Maize, Pink, American Beauty. Price, delivered..... **19.80**

Tie Rack

28-438 Brown Linen Tie Rack. Word "Ties" stamped with neat design. Complete with board and rod. A splendid gift when made up and embroidered. Size 17 x 6 1/2 ins. Each, complete, but not made up... **59c**



28-439. Japanese Silk-covered Trinket Box, hand painted. Padded lid is useful for pin-cushion. Colors Old Rose, Pink, Light Blue or Gold. Each. **15c**



Pincushion

28-440. Hand-painted Novelty Doll Pincushion that is very neat. It is 3 ins. round, silk-filled, and is finished with doll's head. Price, each... **15c**

28-441 Strong made ivory-grained, celluloid Tie Holder. It is small, yet will accommodate many ties; attractively finished with maple leaf. Each. **50c**

28-442. Very neat Ivory-grained Celluloid Powder or Trinket Box, 2 1/2 ins. in diameter, and 1 1/2 ins. deep. Has a snug fitting lid on which is designed the Canadian Coat of Arms. Each **79c**

28-443 Ivory-grained Celluloid Tie or Ribbon Rack, 6 1/2 ins. long. The rod is firmly fastened, making a strong, attractive and useful article. Price, each.... **59c**

CUSHIONS, SCARFS

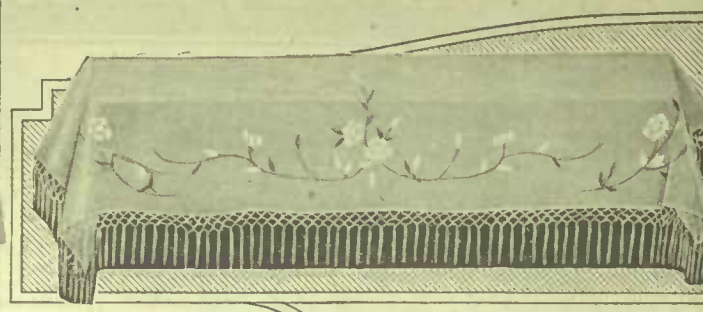

Silk Piano Drape 2.50

28-430 Japanese Silk Piano Drape, 20 x 72 ins. without fringe. Flowers embroidered in colors, with fringe along ends and one side. A handsome scarf, in Red, Pink, Nile or Olive Green. Each..... **2.50**



Indian Basket

28-431 Large Indian-made Sweetgrass Basket, strong and serviceable. A splendid work basket. 8 1/2 ins. in diameter by 4 ins. deep. Complete with lid. Each. **1.25**



Open Work Basket

28-435 Indian-made Open Work Basket of basswood and sweetgrass; 7 ins. in diameter by 3 ins. deep. Complete with strong handles. Each..... **39c**

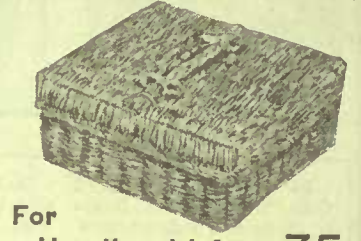

For Handkerchiefs 75c

28-432 Square Sweetgrass Basket, 6x6x2 1/2 ins. deep, with lid. A well-made basket, most suitable for handkerchiefs. Price, each..... **75c**



Pretty Glove Box

28-436 Indian Sweetgrass Glove Box, 12 ins. long, 4 ins. wide, 3 ins. deep. Has snug-fitting lid. A very useful article for a Christmas gift. Each..... **1.00**



Stamped For Fancy Work

28-444 A neat Centre, stamped on good quality brown linen in a pleasing and easily-worked floral design for colored silk embroidery. Size about 18 ins. Each..... **39c**

28-445 Another attractive design; stamped on brown linen as 28-444. When worked in colored silks will make an attractive gift. Size about 18 ins. Each..... **39c**



28-446 Hemstitched Brown Cotton Crash Table Cover, 32 x 32 ins.; embroidered in assorted colors with artificial silk. Price, each.... **1.50**



28-447 Square hemstitched brown Cotton Crash Centre, attractively embroidered in colors with fibre silk; very serviceable. 17 x 17 ins. Price, each..... **49c**



28-448. Brown Cotton Crash Oval Tray, embroidered in colors in conventional design, with scalloped edge in green. A useful and attractive mat, suitable for gift. 13x19 ins. Each.. **69c**

FANCY NOVELTIES

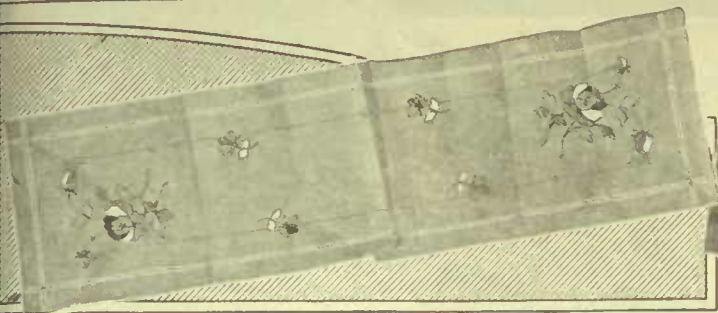

An Acceptable Gift

1.85

28-449 Hemstitched Brown Crash Table Runner, embroidered with colored artificial silk in a pleasing conventional design. Size 14 x 54 ins. An acceptable gift. Each..... **1.85**



She'll Appreciate This

28-450 Large Sweetgrass Basket. An article of Indian manufacture, which is proving increasingly popular. It has large, convenient handles. Measures 10 ins. across by 4 1/2 ins. deep. Each..... **1.10**

65c

28-456 Sweetgrass Basket, basswood bottom; complete with lid and handle. 5 1/2 ins. in diameter by 3 ins. deep. Very handy for keeping thread, buttons, thimble, etc. Price, each..... **65c**



For the Sewing Room

28-457 Large open Sweetgrass Basket, measuring 10 ins. square and 2 1/2 ins. deep; fitted with handles. Just the basket for the sewing room. Price, each. **1.00**



28-462 Novel Washcloth, 9 inches square, with Soap Doll. A very catchy idea for a gift. Price, each..... **29c**

28-463 Celluloid Calendar for 1921, 4 x 4 1/2 ins. As it may be mailed without danger of breaking, it is suitable as a reminder to some distant friend. Each.... **50c**

28-464 Celluloid Watch Stand, a most useful little article, stands 5 1/2 ins. high by 3 1/2 ins. wide. Price..... **79c**



1.25

28-469 Hemstitched White Linen Tray Cloth, stamped in a conventional daisy design. Very neatly finished. Size 14 x 23 ins. A gift that is appreciated. Each..... **1.25**

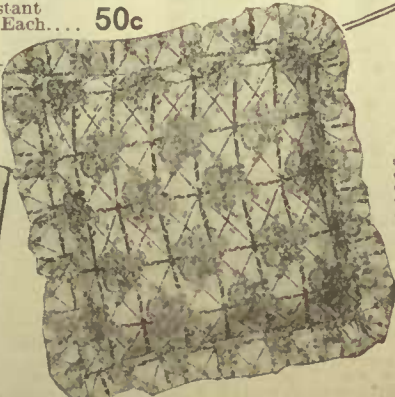

28-470 Very serviceable and attractive Crotonne Cushion, in assorted shades, attractively finished with fringe. Will stand a lot of hard use, having a well-filled form. Size 18 by 18 ins. Each..... **1.25**



Cushion Top

28-451 Cotton Cushion Top in assorted attractive Japanese landscape scenes; a satisfactory and inexpensive means of renovating an old cushion; made for service. Each..... **49c**

Crash Slip

28-452 Brown Cotton Crash Cushion Slip, frilled and embroidered in assorted colors with artificial silk; will accommodate form size 22 x 22 ins. **28-453**. Complete with Form. Price, each.... **3.00**



Felt Cushion Slip

Felt Cushion Slip; ideal for the car, boat, verandah or den, of a good quality felt. It is fringed and has a maple leaf in green. A border of yellow gives a very neat finish. The cushion that will make an acceptable Christmas gift. Will take a 20-in. form. **28-454**. Slip only. Ea.. **3.50**
28-455. Complete with form. Price, each..... **4.75**

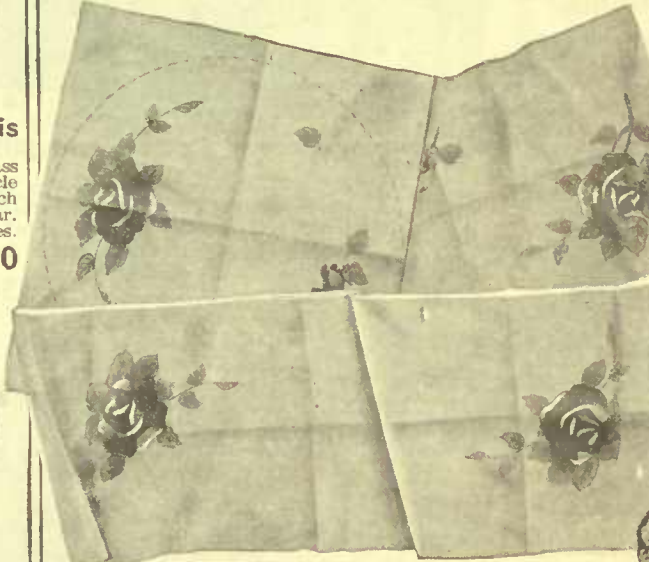

Pretty Linen Set

A Brown Linen Set, beautifully stencilled in colors in a Red Rose design. Very little silk is required to embroider these pieces, as a little outline is all that is necessary. **28-459**. 27-in. Centre. Each. **1.29**
28-460. 18x22-in. Cushion Slip, top and back. Price, each.... **1.10**
28-461. 18x50-in. Runner. Price, each..... **1.75**



28-466 Cotton Fringe for cushions, centres, runners, etc. Comes in White and Natural. 3 ins. Yard..... **58c**

28-465 Silk-covered Cushion Girdle, 3 yards long, between full tassels; in plain and combination colors. Price, each. **98c**

28-467 Mercerized Cotton Girdle for cushions, lounging robes, etc., finished with a large tassel, 3 yds. long. In plain and combination colors. Price, each..... **50c**



Ostrich Feather Fan

28-468 Ostrich Feather Fan of the Prince of Wales plumes. A very striking and attractive fan, much in evidence at all this season's social gatherings. Three selected ostrich feathers securely fastened to brown celluloid handles; a very pretty combination. In colors Black, Coral, Turquoise, Orchid, Malze, Pink, American Beauty. Price, delivered..... **11.00**



Laundry Bag

28-472 Strong Cotton Crash Laundry Bag, embroidered with word "Linen" and small sprays. Finished with draw-string. A suitable gift for a man. 18 x 28 ins. Price, each..... **1.10**



28-471 Brown Cotton Crash Embroidered Centre, worked in assorted colors in artificial silk, with scalloped edge in green. Serviceable and attractive; this centre is suitable for any table. Measures 18 ins. Each..... **1.10**



Sewing Stand

28-473 Seasoned Oak Sewing Stand, 18 ins. high and 10 ins. square. The crotonne is of good quality and various colors. Price, complete..... **1.75**

PRETTY RIBBONS



Satin Lingerie Ribbon

22-202 All-silk Satin Lingerie Ribbon with Marguerite design. Being washable it finds its chief use in trimming underwear, infants' wear, or in making up rosettes, etc. Colors White, Sky, Pink, in each of these three widths.

	¼-inch	⅜-inch	½-inch
Per 5-yard bunch.	28c	38c	50c

Taffeta Baby Ribbon

22-201 Plain All-silk Taffeta Baby Ribbon of excellent quality. Can be put to a variety of uses for underwear, babies' garments, etc. Used for tying Xmas gifts, it will add a little extra touch which will be appreciated. Colors White, Pink, Sky, Red. Sold in the popular 5-yard bunches. In three widths.

	¼-inch	⅜-inch	½-inch
Per 5-yard bunch	18c	25c	30c

Fine Soft Corded Cotton and Silk Ribbon

22-204 A Corded Cotton and Silk Ribbon of a fine soft pliable weave in a width most suitable for hat bands. The color range includes the most popular shades. Black, White, Old Rose, Copen, Silver, Emerald and Navy. 2¼ inches wide.

Per yard..... 50c

Plain Silk Taffetas

22-205 Plain All-silk Taffeta Ribbon, in four medium widths. This is the same excellent Swiss quality that has given such uniformly good satisfaction for many years. It is particularly useful for camisoles, rosettes and sashes for children's wear. Colors White, Pink, Sky, Old Rose, Red, Mauve, Copen, Emerald, Navy, Brown, Black.

Width.....	¼-inch	1-inch	2-inch	3-inch
Per yard.....	9c	20c	25c	33c

Plain Silk Satins

22-209 All-silk Satin Ribbon that will meet your needs for a medium width ribbon. It is a beautiful quality, and comes in 6 widths from ¼-inch to 3-inch, and a fine range of colors. White, Cream, Sky, Pink, Mauve, Copen, Brown, Cardinal, Old Rose, Navy.

¼-in.	½-in.	1-in.	1½-in.	2-in.	3-in.
6c	11c	18c	25c	33c	45c

Black Velvet Ribbon

22-203 Silk Face Velvet Ribbon in widths for hat bands, girdles, etc. This is a splendid ribbon with a thick, soft pile.

	⅜ in.	½ in.	1 ¼ ins.	1 ½ ins.
Per yard,	15c	25c	35c	61c
	2 ins. 72c	3 ins. 99c		

Taffeta

22-208 A good quality of All-silk Taffeta Ribbon, 6 ins. wide. This is a splendid ribbon for hair bows, sashes, girdles, etc. Colors White, Cream, Sky, Pink, Cardinal, Garnet, Copen, Hunter's Green, Brown, Navy, Black. Per yard.. 72c

Taffeta

22-206 A popular-priced Taffeta Ribbon, 4 inches wide. It is an excellent quality all-silk that assures good wear. Colors White, Cream, Sky, Pink, Old Rose, Lavender, Nile, Red, Copen, Brown, Cardinal, Hunter's Green, Garnet, Navy, Black. Per yard..... 35c

Satin

22-210 Beautiful All-silk Satin Ribbon, 4 ins. wide. It is well finished, will give good service and is an exceptional value. A splendid assortment of colors: White, Cream, Sky, Pink, Saxe, Cardinal, Garnet, Brown, Navy, Hunter's Green, Black. Per yard..... 72c

Satin

22-211 All-silk Satin Ribbon, for hair bows, sashes, etc. This will make a splendid gift. It is 5 ins. wide, and comes in the following wide range of colors: White, Cream, Sky, Pink, Saxe, Cardinal, Brown, Navy, Hunter's Green, Old Rose, Lavender, Black. Per yard..... 83c

Satin

22-212 All-silk Satin Ribbon, 5¼ inches wide. A ribbon of Swiss manufacture, it is of good quality with a rich appearance, and will prove very serviceable. Colors White, Sky, Pink, Saxe, Cardinal, Brown, Navy, Black. Yd. 88c

FANCY RIBBONS



Mousseline Taffeta

22-215 Splendid quality Mousseline Silk Ribbon in attractive pattern, 5-in. width; for camisoles, ribbon bags, fancy-work, etc. It is greatly in demand this season. Colors Sky, Pink, Saxe, Old Rose, Amethyst, Light Green, Maize. Yard.. 80c

Mousseline Taffeta

22-218 Mous-seline Silk Ribbon. A width and quality suitable for bags, girdles, cami-soles, fancy work, etc. About 5 1/2 ins. wide, in colors of Royal, Saxe, Oriental Blue, Green, Lilae, Old Rose, Cardinal, Gold.. 90c

Attractive Striped Taffeta

(Illustrated above)

22-214 Very attractive Striped Taffeta Silk Ribbon, in pleasing combination of shot effect ground with white stripes. Most suitable for hair bows; 4 ins. wide. Colors Old Rose, Maize, Sky, Pink, Light Green, French Blue, Cardinal, Myrtle, Navy. Price per yard..... 45c

Silk Moire

(Illustrated above)

22-217 Fancy Silk Moire Ribbon with satin stripe. This is a splendid, firm quality which will stand up nicely when tied. It is about 5 ins. wide, and makes an ideal hair ribbon. Colors Maize, Sky, Pink, Cardinal, Old Rose, Copen, Green, Black. Per yard.. 69c

Striped Taffeta

(Illustrated above)

22-216 Striped Silk Taffeta Ribbon, in striking combinations. It will make an acceptable addition to any collection of hair ribbons; also suitable for millinery, etc. Almost 4 1/2 ins. wide. White stripe with following Ground Colors: Red, Brown, Navy, Green, Sky, Black. Per yard..... 55c



Hair Bow

22-221 Hair Bow, nicely tied. Will make an excellent gift; quality, width and colors as quoted in No. 22-207. Complete with fastener.... 55c

Splendid Quality Silk Dresden

22-219 This splendid quality shaded Silk Dresden Ribbon, for use in camisoles, bags, girdles and other fancy articles you will be making up for gifts. About 5 1/2 ins. wide. Colors Pink, Sky, Maize, Nile, Copen, Lavender. Per yard..... 90c

Beautiful Silk Ribbon in Tartan Plaids

22-220 Taffeta Silk Ribbon in tartan plaids makes very pleasing hair bows, and would be a very acceptable gift. 4 ins. wide. In colors of the following: Royal Stuart, red; 42nd Highlanders or Black Watch, navy; Victoria, white; Macdonald, green. Per yard..... 55c

Moire Taffeta

22-213 Beautiful Moire Taffeta Silk Ribbon, 5 ins. wide, suitable for hair bows, millinery, sashes, etc. Colors White, Sky, Pink, Lavender, Cardinal, Navy, Old Rose, Purple, Saxe, Hunter's Green, Black. Per yard..... 55c

All-Silk Taffeta

22-207 Heavy All-Silk Taffeta Ribbon, 5 ins. wide, firm weave, lustrous finish; for hair bows, hat bows, etc. Colors White, Cream, Sky, Pink, Old Rose, Grey, Purple, Red, Cardinal, Navy, Copen, Garnet, Brown, Lavender, Hunter's Green, Black. Per yard..... 45c

Lady Fair



32-101 Lady Fair Yarn Book No. 2 gives full instructions and quantity of wool required to knit sweaters, pullovers, men's wear, women's wear, stockings, baby's garments, etc. Each... **25c**

Lady Fair Sweater Coat Yarn

32-100 The same all-wool sweater-coat yarn that proved so popular last season. A four-ply yarn made to meet the demand for sweaters, pullovers, etc. We absolutely guarantee the quality. It is our own brand, and the color range takes in the 14 shades shown across the top of page, as well as **Black and White**. Be sure to order enough to complete your garment, as shades vary. We will gladly refund for any unused balls. Per 2-oz. ball..... **55c**

Lady Fair Floss

32-102 Lady Fair Floss is the finest all-wool floss we have ever sold. It comes in 2 ply, and is used single, for light-weight pullovers, sweaters, hug-me-tights, etc. Use double where a heavier garment is required. We guarantee this Floss to be of fine quality, and to give entire satisfaction. The large color range includes all the most popular shades. To avoid disappointment be sure you order enough to finish your work. We will take back unused balls. In addition to the 14 colors shown above, this yarn comes in **Black and White**. Per 1-oz. ball..... **33c**



Beehive Fingering Yarns

32-104 Baldwin's Beehive Yarns, the standard quality for socks, stockings or any article where a fine, strong yarn is needed, 3, 4 and 5-ply, in **Black, White and Light, Medium or Dark Grey**. Per 1-oz. skein..... **40c**

32-105 4-ply in colors as shown and **Green Heather, Myrtle, Purple**, and 3-ply in **Brown, Heather, Green Heather and Cardinal** only. Per 1-oz. skein..... **40c**



Special Double Knitting

32-106 Double Knitting. That dependable all-wool yarn for sweater coats, skating sets, scarfs, etc. Colors, in addition to those shown, **Black, White, Light Grey, Mid Grey, Purple, Navy, Cardinal, Brown, Sage Blue, Green Heather, Royal**. Be sure to state color. Per 2-oz. skein..... **54c**
Per lb..... **4.25**



Beehive Andalusian

32-103 Beehive Andalusian, another product of the firm of J. & J. Baldwin. This is a soft, four-ply all-wool yarn, delightful for fine stockings, children's wear, etc. Though light, it is warm and durable. Colors as shown, also **Black and White**. Per 1-oz. hank..... **50c**



Teazle Brush Wool

32-107 Baldwin's Teazle Brush Wool for sweaters, brushed sets, collars, etc. An inexpensive and satisfactory substitute for Angora wool. Knit the garment then "teaze" it up with a teazle brush. Colors as shown, also **White, Grey, Copen, Strawberry, Emerald, Green Heather, Mauve and Orange**. Per 2-oz. hank..... **65c**
32-120. Teazle Brushes, ea. **65c**



Light and Fluffy Angora

32-108 Angora Wool, ideal for babies' bonnets, collars, trimming, etc. A very light, fluffy wool, resembling fur when knit up. Color **White** only. Per 1/4 oz **38c** Per 1 oz. **1.50**



Beehive Ivorine

32-109 Beehive Ivorine for infants' wear, jackets, booties, etc. A durable yarn twisted with a mercerized thread which prevents shrinking, adds strength and gives it a very pleasing appearance. It is soft and smooth, and will not irritate baby's tender skin. Colors **Sky, White and Pink**, as shown. Price, per 1-ounce ball..... **40c**

CANADIAN WHEELING YARN

**SPECIAL
BARGAIN**
1.69
POUND

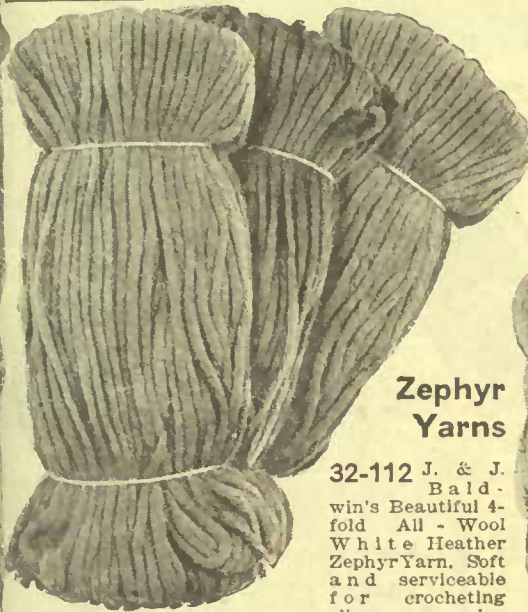

Zephyr Yarns

32-112 J. & J. Baldwin's Beautiful 4-fold All-Wool White Heather Zephyr Yarn. Soft and serviceable for crocheting slippers, caps, infants' wear.

Colors: Black, White, Sky, Red, Emerald, Pink, Brown, Grey, Old Rose, Purple, Mauve, Yellow.
3/4 oz. skeln..... **35c**

Splendid Yarn, Very Low in Price

We were very fortunate in securing this Canadian Wheeling All-Wool Yarn in such a quantity so that we can offer it at this very moderate price. This is a good, strong, serviceable yarn, adaptable for socks and mitts. It comes in two weights, 2 and 3-ply, same colors in each. Black, White, Light and Dark Grey.

32-110 2-ply. Per 1/4-lb., **43c.** Per lb. **1.69**
32-111 3-ply. Per 1/4-lb. **43c.** Per lb., **1.69**



Scotch Fingering

32-114 Four-ply Scotch Fingering. A soft yarn of even texture, strong and serviceable for socks, mitts, scarfs, sweaters. This is that same good dependable quality of all-wool yarn that has proven such a favorite in past seasons. It is a warm, durable yarn that will give long wear. Colors: Black, White, Grey.

Per 1/4-lb. hank..... **59c**
Price, per lb..... **2.35**



Soft, Fleecy Camel Wool

32-115 Camel Wool, so soft and fleecy. A four-ply yarn, coming in Light Tan only. It is especially suitable for Sweaters, Socks, Scarfs, Children's Outdoor Apparel, or wherever a soft and very warm garment is desired. Many women folk got into the useful knitting habit while the war was on, and seeing what they have been able to accomplish, are now putting their time to good account by making articles for home use.
Per 2 oz. hank..... **65c**



Duchess Saxony Yarn is Soft, Warm, Durable

32-116 Duchess Saxony, fine all-wool four-ply yarn. It is closely twisted, giving it strength and making it ideal for children's socks and stockings, and men's lightweight socks. This yarn has been popular for many years, and we are confident that it will continue to prove very satisfactory. Colors: Black and White only.
In 2-oz. skeln, each..... **45c**



Mending Yarn is Always Needed in the Work Basket

32-119 EATON'S Mending Yarn on cards of 27 yards each. A fine, even texture and medium weight, suitable for darning men's and women's fine socks and stockings. Mending yarn always comes in handy. The thrifty housewife always has a good supply tucked away in her work basket. This is an excellent quality of wool and at this price you would be wise to order a good supply. Colors: Black, White, Grey, Natural, Cardinal and Brown.
3 cards **12c**
Price for



32-117 Baldwin's Book on Infants' Garments, giving directions and quantity of wool required. Each **10c**



32-118 Baldwin's Woolcraft, a general book on knitting. It gives directions and quantities required. Each **10c**

For CROCHET and EMBROIDERY WORK

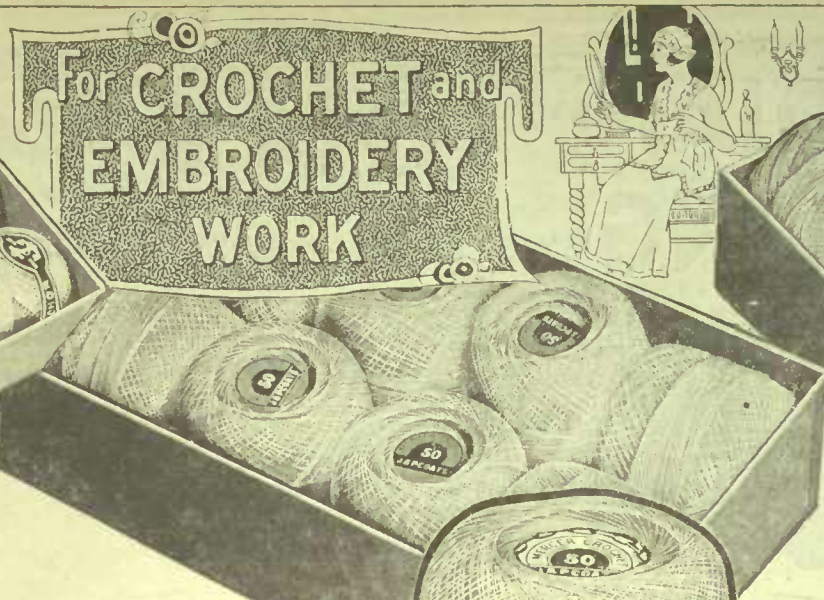

Anchor Brand

28-500 Anchor Brand. A plain white Crochet Cotton of good yardage, popular where a plain cotton is preferred. **White only.** Sizes 2, 4, 6, 8, 10, 12, 14, 16, 18, 20, 24, 30, 36, 40, 50. Per ball..... **12c**

Coats' Mercerized

28-501 Coats', that reliable Mercerized Cotton that has earned such a good name. A big 150-yard ball. **White only,** in sizes 10, 20, 30, 40, 50, 60, 70, 80, 100. Per ball.... **15c**

Bucilla Boil-Proof Cordonnet

28-502 Bucilla Boil-proof Cordonnet has a reputation for a good, even quality, which is appreciated by needle workers. This high-grade cotton comes in **White.** Sizes 10, 20, 30, 40, 50, 60, 70, 80, 100, also colors **Pink, Rose, Sky Blue, Delft Blue, Lavender, Orange, Emerald and Sand** in 3, 10, 30, 50. Price per ball..... **20c**

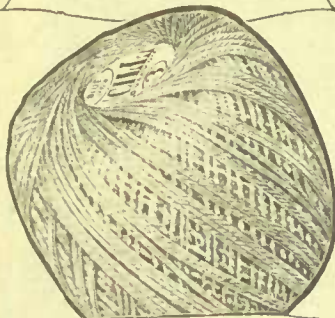

Bucilla Perle

28-503 Bucilla (boil proof) Perle Cotton, the same dependable quality as the cordonnet. A large ball in size 3 only, for heavy work such as slippers, sweaters, bags, etc. Colors **Coral, Gold, Yellow, Purple, Rose, Light Blue, Emerald, Cardinal, Delft Blue and Black.** Per ball..... **55c**



28-504. Bucilla Book of novelty and flat crochet. Each.... **10c**

28-506. Book on boudoir negligees and tatting. Complete instructions. Each.... **10c**

28-507. Book on crocheted yokes for corset covers and night-gowns. Ea. **10c**

28-508. Edgings for towels, pillow cases and sheets. Each.... **10c**

28-509. Novelty Gift Novelties Book, containing many seasonable suggestions for the needle workers. Each.... **10c**

28-510. Crocheted Gown Yokes and Boudoir Caps. Ea. **10c**



Six Strand

28-512. Diamond Six-Strand Ball Cotton Floss, for embroidering scarfs, dresses, underwear, etc. In **Sky, Pink and White.** Per ball. **20c**

Padding Cotton

28-513. A fine even Padding Cotton, so necessary for filling up your solid work smoothly; the strands can be readily separated, making it much more satisfactory to work with. **White only.** Good yardage. Per ball. **5c**

28-514. Belding's Listered Cotton. Size B (heavy), C, D, E and F (fine). Per skein **5c**

28-515. Bucilla Boil-proof Convent Cotton, Black, White and Colors. 20-yard skein, size 25 only. Per skein **5c**

28-516. Bucilla Fludu Cotton Embroidery Floss. 16-yard skein; in Black, White and colors. Per skein **6c**

Marking Cotton

28-517. Marking Cotton in Turkey Red. A 30-yard spool in sizes 8, 10 and 12, for tea towels, quilts, etc. Boil proof. Per ball. **6c**

28-525. Strongly made and well filled Pin Cushion Forms, in sizes 4 1/2 x 12 ins and 5 x 12 ins. Price, each... **19c**



28-528. Cluny Lace. In design as shown; good quality cotton in White or Natural. 3 inches wide. Per yard..... **45c**



28-532. Seed Beads for trimming. In White, Pink, Sky, Mauve, Yellow, Emerald, Coral, Crystal, Dark Blue or Black. By the measure. **20c**



28-533. Acme Hot Iron Embroidery Outfit, design for gowns, pillows, towels, etc. Easily used. Each **29c**

28-535. Seed Beads, about 200 to the pkal. White, Black, Pink, Yellow, Blue, Green, Navy, Red or assorted. Per bottle..... **10c**

28-536. Teo Initial Forms, assure neater work, old English letters, in sizes 1 1/2-in. **4c**, 2 1/4-in. **7c**, 2 3/4-in. **10c**

28-537. The Duchess Embroidery Hoops will hold your material even and make it more easy to work. 5 and 6-in. sizes. Each..... **19c**

28-538. Initial Tape. Any letter in Red on White tape; 36 letters to the piece. Per piece. **15c**

D.C. TAWLER

29-527. Cash's Woven Names, indispensable for marking your laundry. Name woven in Red or Blue on white. Allow 15 days for making up name. 3 dozen..... **1.00**, 6 dozen..... **1.50**, 12 dozen..... **2.25**

28-526. Silk-embroidered Fancy-work Card in a full range of colors. 3-in. Yard... **5c**, 3/16-in. Yard. **7c**, 1/4-in. Yard... **12c**

28-528. Cotton Cluny, Lace, 2 1/2 ins. wide, for centres etc. White or Natural. **39c**

28-531. Serim for fancy work, 42 ins. wide, in colors White and Cream. Per yard **1.25**

28-534. Cut "Steel" Beads, for dress trimmings, etc. A large bunch for. **75c**

For Bedspreads, Doylies, Etc.

28-511 Knitting Cotton, for bedspreads, doylies, mats, etc. A generous 3/4-oz. ball in **White only.** Sizes 4, 6, 8, 10, 12, 14, 16, 18, 20. Per ball..... **15c**

28-518. Elgin Maid Crochet Cotton, in 60-yd. balls. A fine even thread with good lish. Colors **White, Black, Light Blue, Medium Blue, Yellow, Lilac, Brown, Dark Green, Cream, Cardinal, Navy, Moss, Olive, Rose, Pink, Golden Brown and Orange.** Price, per ball... **10c**

28-519. Luxura Fibre Silk in 30-yard balls; for tatting and crocheting. Colors **White, Cream, Black, Lavender, Green, Dark Brown, Rose, Red, Light Blue, Delft, Navy and Yellow.** Per ball..... **35c**

28-520. Belding's Royal Silk Floss. A full range of fast colors, in 9 1/2-yard skeins. Price **7c**

28-521. Diamond Rope Floss. Our own dependable brand of fibre silk, in a full range of fast colors. Skein **6c**

28-522. Bucilla 6-strand Cotton Embroidery Floss, 6 1/2-yd. skeins, in white and colors. **6c**

28-523. Bucilla Cotton Embroidery Rope Floss, in Black, White and boil-proof colors. Per skein **6c**

Tatting Thread

28-524. Tatting Thread, another product bearing the well-known Bucilla name; 60 yards of very fine boil-proof cotton in colors **White, Pink, Mauve, Sky and Delft Blue.** Per ball..... **8c**

BUTTONS

FOR YOUR EVERY NEED



Fisheye Style Smoked Pearl
X4-509. Smoked Grey Pearl Buttons, in popular fish-eye style. Smaller sizes make attractive trimming buttons.
 Line... 20 24 30 40 50
 Dozen 25c 30c 35c 75c 1.25

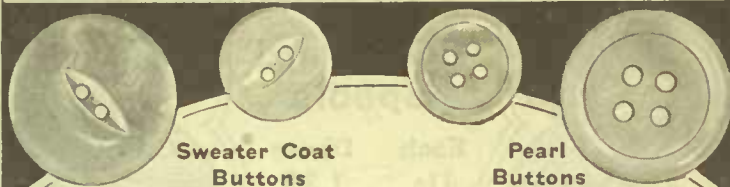

Sweater Coat Buttons
X4-511. Colored Pearl Sweater Coat Buttons, well polished. Colors, Red, Brown, Light Blue or Smoked Grey; fish-eye style.
 Line... 24 36
 Dozen... 18c 35c

Pearl Buttons
X4-503. Japanese Pearl Buttons; creamy white, polished. 4-hole style.
 Line... 16 20 24 30 36
 Dozen... 12c 18c 25c 35c 65c

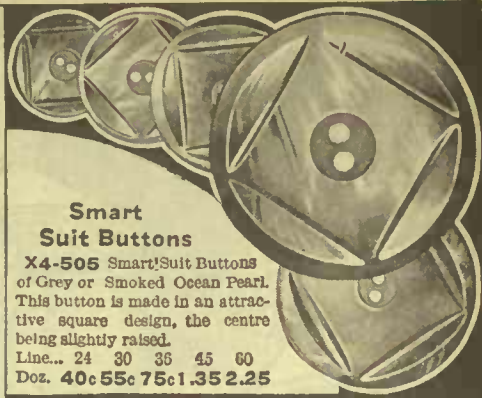

Smart Suit Buttons
X4-505 Smart/Suit Buttons of Grey or Smoked Ocean Pearl. This button is made in an attractive square design, the centre being slightly raised.
 Line... 24 30 35 45 60
 Doz. 40c 55c 75c 1.35 2.25



X4-501. Oriental Cream White Pearl Buttons, in self-shank style. 14 and 18 are attractive trimming buttons.
 Line... 14 18 20 30
 Per dozen... 17c 25c 30c 40c

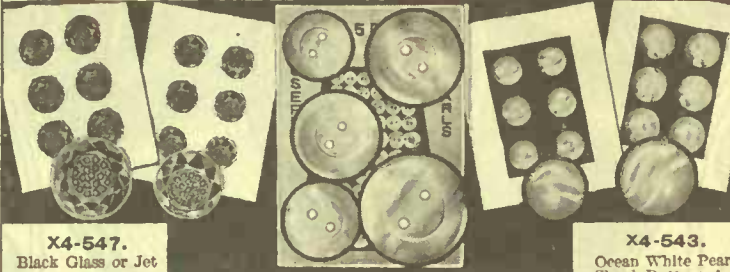

X4-547. Black Glass or Jet Waist Buttons; round style.
 Small, doz. 40c
 Large, doz. 45c

X4-543. Ocean White Pearl Shank Buttons, for blouses and trimmings. 16-line only.
 Dozen... 45c

X4-513. A very popular and useful card. Contains five dozen buttons in good assortment of sizes for general household use.
 Per card... 12c



X4-507. Oriental Pearl Buttons. Creamy White color. Four-hole style. Many patterns.
 Line... 14, 16 18, 22 28
 9 on card 8 on card 3 on card
 Special value... 2 cards 15c



X4-527. Large Plush or Sealette-covered Coat Buttons. For trimming furs. Black only.
 Line... 60 70
 Dozen... 65c 75c

X4-531. Silk or Satin-covered Buttons, for suits and trimmings. Well made of good quality material. Black only.
 Line... 14 18 30
 Dozen... 15c 20c 30c

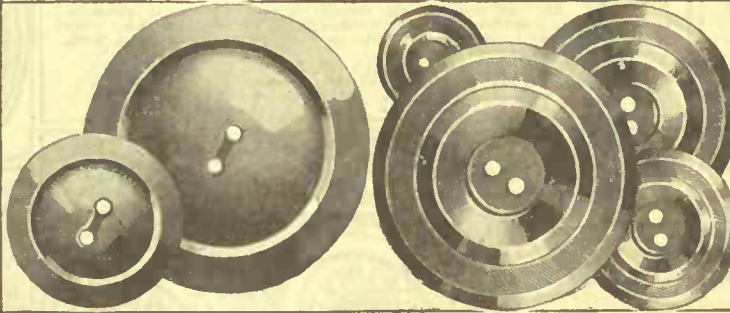

X4-519. Horn Buttons, made from high-grade stock; very attractive shape; good clear plain colors. Two-hole style. Colors, Dark Green, Grey, Brown and Black.
 Line... 30 60
 Per dozen... 1.00 2.00

X4-525. Polished Composition Suit Buttons. Looks like Ivory and wears well. Black only.
 Line... 24 34 45 55
 Per dozen... 12c 15c 30c 50c



X4-515. Celluloid Cloak Buttons, in four-hole, sew-through style. Very attractive button. Color Black only.
 Line... 36 60
 Per dozen... 65c 1.00



X4-533. Mercerized Cotton Black Crochet Barrel Buttons.
 Size 1 1/2-inch. Dozen. 90c
 Size 2-inch. Dozen. 1.00
 Size 2 1/2-inch. Dozen. 1.25

X4-529. Black Fibre Silk Crochet Buttons, for fur coats, stoles, etc.
 Sizes... 1 1/2-inch 2-inch
 Dozen... 2.00 2.40

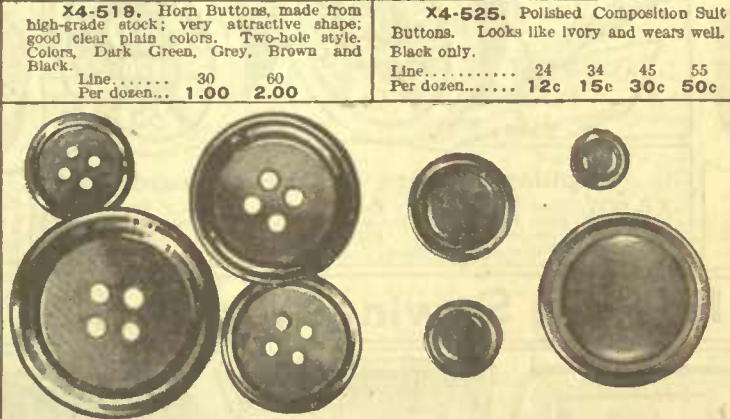

X4-517. Colored Celluloid Cloak Buttons, in two-hole, sew-through style. For Fall and Winter use. In mottled colors, Dark Blue, Brown and Burgundy.
 Line... 36 45 60
 Per dozen... 65c 75c 1.00

X4-521. Vegetable Ivory Buttons, for men's, women's or misses' suits. Shaded colors. Grey or Brown, and Plain Black.
 Line... 24 30 36 45
 Per dozen... 20c 25c 45c 75c

X4-523. Vegetable Ivory Suit or Dress Buttons. Resemble silk covered buttons. Colors Black, Red, Green and Brown.
 Line... 12 16 22 36
 Per dozen... 12c 15c 25c 50c



X4-541. Painted Glass Trimming Buttons. Fancy colored effect. Grey, Brown, Green, Tan, Navy. Black. Per dozen... 35c

X4-545. White Pearl-line Trimming Buttons, for waists, etc., ball shape. Small size. Dozen... 30c
 Large size. Dozen... 35c



X4-551. Metal Pant Buttons, bar style; medium or large sizes.
 Price... 3 dozen 10c

X4-553. Bachelor Buttons. Opened and closed with thumb and forefinger.
 Price... 6 buttons 10c



X4-555. White Bone Shirt or Underwear Buttons. Small or large.
 Price... 2 dozen 15c

X4-557. White Bone Tape Buttons. 22 and 27-line.
 Per dozen... 10c

For Boys' Coats
X4-549. Metal Coat Buttons, anchor style, for boys' reefers. Gilt finish.
 Small size Medium size Large size
 Dozen 20c 30c 40c



X4-537. Ivory Trimming Buttons. Colors Navy, Green, Red, Black.
 Line 14. Per dozen... 12c

X4-539. Fancy Jet Trimming Buttons. 14 or 16 lines, oval or square design.
 Per dozen... 20c

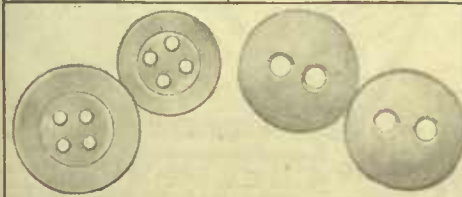

For Your Furs



Fibre Silk Muff Ring
X4-561. Crochet Fibre Silk Muff Ring, made from good glossy silk. Colors Taupe, Mink, Seal or Black.
 Price, each... 65c

Stole Chain
X4-563. Celluloid and Crochet Fibre-silk Stole Chain, with hook to fasten. Taupe, Mink, Seal or Black.
 Price, each... 65c

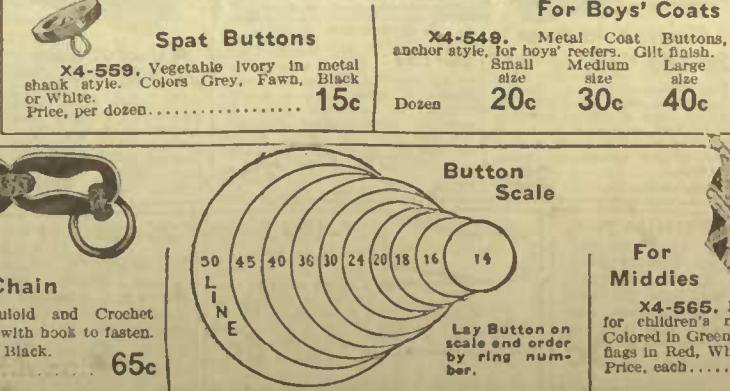

Spat Buttons
X4-559. Vegetable Ivory in metal shank style. Colors Grey, Fawn, Black or White.
 Price, per dozen... 15c

Button Scale
 Lay Button on scale and order by ring number.

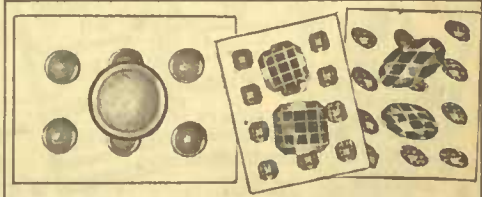

Dress Ornaments



For Middies
X4-565. Embroidered Flag Emblems for children's middy blouses and coats. Colored in Green and Gold Maple Leaf, and flags in Red, White and Blue.
 Price, each... 15c

Belt Slides
X4-535. Belt Slides, made of black celluloid. Oblong design; two sizes.
 2 1/2-inch... 15c
 3-inch... 20c

Diamond

Thread 200-Yard Spools

Each 11c Dozen 1.30

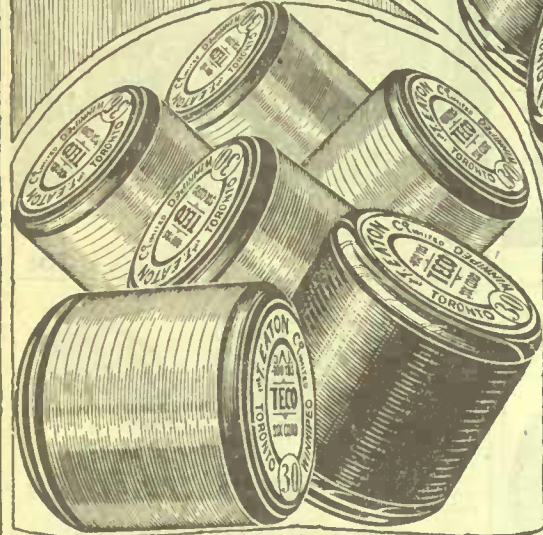

Teco Sewing Cotton
X6-905 A 400-yard spool of Teco thread; a strong "EATON-MADE" cotton on a large spool convenient for those who do a lot of sewing by hand or machine. The saving on spools slightly reduces the price. 6 cord, Black or White. Black 30, 36, 40, 50; White 30, 36, 40, 50, 60. Spool **21c**



40-Yds. Silk Thread
X6-909 Fleur-de-Lys Silk Thread, for hand or machine sewing; 40-yard spools in Black and staple colors. Size A only. Price, per spool **9c**

X6-911 Linen Button Thread. A strong, reliable thread for sewing on buttons; put on balls of about 50 yards, as illustrated. Black only. Price, per ball... **10c**

EATON-MADE "Diamond" Thread
X6-901 May be ordered with assurance of full satisfaction. You will like its good finish, smooth correct twist and strength, and the price, considering present conditions, is exceptionally low. We would advise early ordering to make sure of your supply. Six cord, Black or White, sizes as follows—
White 10, 12, 20, 24, 30, 36, 40, 50, 60, 70, 80, 100.
Black 10, 12, 20, 24, 30, 36, 40, 50, 60, 70.
200-yard spool, **11c** per spool, or **1.30** per dozen

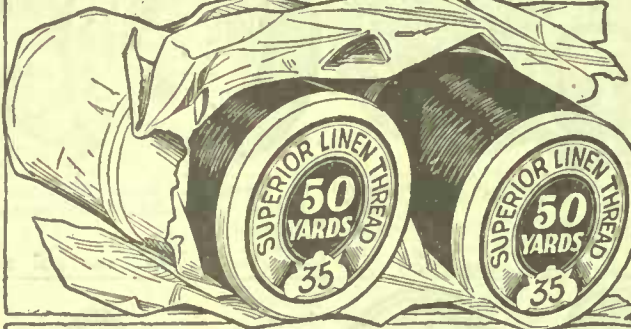

Popular Package of Linen Thread
X6-907 Linen thread is one of those articles so essential to the home. Each package contains 4 spools—one Cream, one Drab, two Black; about 50 yds. on each. Excellent for sewing buttons, carpets, etc. Price, per package... **25c**

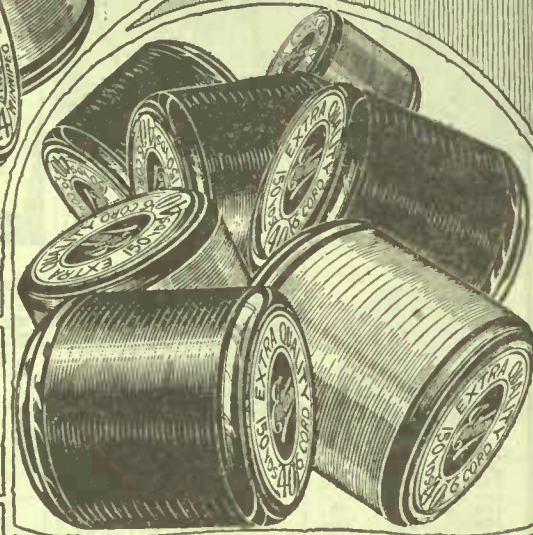

Reliable Eaton Brand
X6-903 Is one of our most popular threads for hand or machine sewing. It comes on 150-yard spools. Made in our own factory, and sold direct. Sure to give satisfaction. Colors: Black or White. White 12, 20, 30, 36, 40, 50, 60. Black 12, 20, 30, 36, 40, 50. **9c** per spool, or per dozen... **1.05**



X6-913. Siltex is a silk substitute. Size 40. Black, White and colors. **2** spools **15c**

X6-915. Basting Thread, Black or White. Size 36 or 40. Per spool... **20c**

X6-919. Twist, 10 yds. Black D and Colors and White, size A; colors D. **2** spools **11c**

X6-917. Belding's Silk. Colors and White, size A; Black A, B, C. Spool... **10c**

Reliable Sewing Accessories

26-183 Embroidery Needles. Sizes 3 to 7, 5 to 9, and 7 to 10; about 6 needles in paper. **2** pkts. for **11c**

26-187 Tailors' Needles. Sizes 3 to 7, 8, 6; about 15 needles in paper. **2** pkts. for **11c**

26-185 Sewing Needles. Sizes 3 to 7, 4 to 8, 3, 6, 8; about 15 needles in paper. **2** pkts. for **11c**

26-193 Handy Sewing Needle Case. Day-by-day Series. Single-fold book, well filled with assorted sizes of sewing needles; cloth leaf on cover, in which to keep needles when not in use. Very useful to dress-makers. Price, each... **35c**

26-197 Useful Needle Case. Every woman can make use of a needle case. Above is fitted with a liberal supply of assorted sizes in needles, consisting of embroidery, darning and sewing styles. Do not fail to include this item in your next order. Price, each... **75c**

26-195 Needle Case, three-fold style, well filled with a assorted sizes and lengths in sharp-pointed sewing, embroidery and darning needles. Imitation leather cover. Each **60c**

26-179 Self-threading Needles. 5 needles in paper; size or paper; sizes 3 to 7. **7c**

26-181 Darning Needles. 5 in paper; fine or coarse sizes. **2** papers... **11c**

26-189 Needle Threader. A handy device for the blind or people who have had eyesight; easy to operate. You place the wire loop through the eye of needle, put the thread through loop and draw thread back out of the needle eye. Price... **12c**

26-199 Mending Tissue. Excellent for rips or tears in clothing. Can be used so that mend is almost undetectable. Directions on each package. Price... **5c**

26-163 Universal Spring Tape Measure. A 60-in. pocket-size, oiled tape; polished-metal case; exceptionally handy. Price, each... **20c**

26-167 Ivory Thimble. These are durable and comfortable, light and sanitary. They will not blacken the fingers. Sizes come in small, medium or large. Price, each... **10c**

Machine Needles
26-191 Sewing Machine Needles, made from strong steel, properly tempered, with sharp points. While we cannot guarantee to fit every make of machine, our large range of different makes, with our expert knowledge of the styles that will fit the different makes of machines, enables us to give you good service. When ordering, be sure to send in sample needle or give correct name of machine used. Price... **3** needles for **10c**

26-161 Tailor's Tape Measure, made from strong, oiled linen fabric, with wire protection in between, which prevents stretching; 60 ins. long, marked on both sides. Price, each **15c**

26-169 Strong Metal Thimble, in nickel-plated finish; deep grating. Choice of plain or fancy rims; small, medium or large sizes... **2** for **7c**

26-163 Universal Spring Tape Measure. A 60-in. pocket-size, oiled tape; polished-metal case; exceptionally handy. Price, each... **20c**

A Page of Requisites for the Home Dressmaker



26-121. Toilet Pin Cube. English make, sharp points; assorted sizes. About 56 pins in cube. Black and White assorted. Ea..... **13c**

26-115. EATON Special Pin Sheet. Contains about 240 sharp-pointed pins, solid heads. Wire pin sheets are always useful in the home. Price... **2 Papers 11c**

26-277. Imperial Garment Shield. Made of a good quality net, having rubberized nainsook shields. Laced at back and tied to front. Sizes 3, 4 and 5. Per pair..... **85c**

26-271. Kleinert's Queen Dress Shields. One of our most popular lines; made of rubberized nainsook. Sizes 2, 3, 4 and 5. Price **45c 50c 55c**

26-279. Tango Garment Shield. Sleeves are fitted with perspiration-proof shields. Is easily cleaned. White only. Sizes 3, 4 and 5. Price..... **95c**

26-117. Monarch Pin Sheets. Each sheet contains about 200 nickel-plated heavy brass pins with sharp points and solid heads. Price. **2 Papers 15c**

26-119. Adamantine Pin Sheet. Each sheet contains about 160 sharp-pointed pins. **3 Papers 8c**

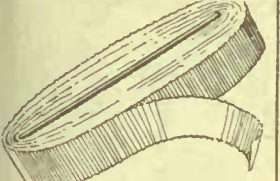

26-865. Plain Boned Cotton Skirt Belting. Closely woven boned stayed, holding it firmly in place. Color black or white. 1 1/2-in. wide, **20c**. 2-ins. **23c**. 2 1/2 ins. **25c**



26-867. Elastic Belting. Is preferred by many because it fits the waist so snugly. Black or White. About 2-ins. width. Per yd. **40c**



Sizes	Price
2	60c
3	65c
4	70c

26-273. On-and-Off Dress Shields. Fine quality nainsook covering, with narrow elastic about-erbands to attach. Perspiration proof.

Sizes	Price
2	50c
3	55c
4	60c

26-275. Feather-weight Dress Shields. Made of rubberized white nainsook, a reliable, food-fitting shield that will give satisfaction.

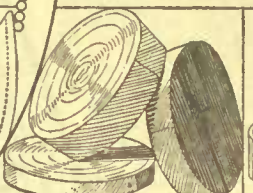

26-153. Roll Twill Tape. A good heavy tape of even weave; white bleach; about 3 yards on roll. White only. 1/2-in. wide. 1/2-in. wide, 1/2-in. wide, per roll **7c**.

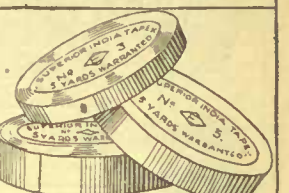

26-151. Cotton Twill Tape. for underwear, etc. About 5-yard roll. White only. 1/2-ins. wide **8c**. 1/2-in. wide **10c**. 1/2-in. wide **13c** per roll.



26-863. Woven Cotton Skirt Belting. Will not fray at edges. Colors Black or White. 1 1/2 ins. wide. Yard..... **10c**
2 ins. wide. Yard..... **14c**
2 1/2 ins. wide. Yard..... **18c**



26-861. Bone Belting. Shaped to fit waist. Bone stays are well fastened; will not rust. Black or White. 2 ins. wide. Yard..... **30c**
2 1/2 ins. wide. Yard..... **35c**
3 ins. wide. Yard..... **40c**



26-141. Diamond Dress Fasteners. Rust-proof; white or black. Sizes 3/0 Small, 2/0 Medium, 1/0 Large. One dozen on card. Price **2 Cards..... 9c**



26-143. Lady Fair Dress Fasteners. Will not cut the thread or fabric. Black or white. Sizes 3/0 Small, 2/0 Medium, 1/0 Large. One dozen on card. Price **2 Cards..... 15c**



26-155. White Cotton Bunch Tape. Assorted widths average lengths. About 10 yards in bunch. White only. Per bunch... **17c**

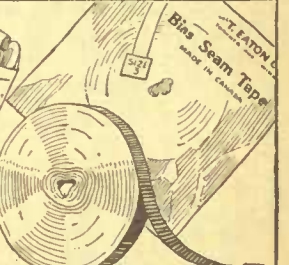

26-157. Bias Seam Tape. folded on edges. Black or White. About 6 yds. on roll. 1/2-in. wide. **20c**. 1/2-inch wide, Roll... **25c**

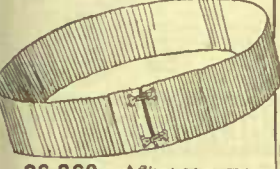

26-869. Adjustable Skirt Belting. No more inconvenience of hooks or eyes pulling off. Fine quality cotton belting. Black or White. 2 ins wide, 30 to 33-in. length. Can be cut to desired length. Each... **25c**



26-871. Elastic Waistbands. Very handy and useful. Easily adjusted; an ideal shirt-waist, underwaist or drawer hand, made from stretchy elastic. Has nickeled clasps strongly inserted, can be used as a draw-string and fastened in the garment if desired. Colors black or white. Ea... **15c**



26-147. Diamond Hooks and Eyes. Brass wire, rust-proof; nickeled of black finish. Sizes 0 and 1 on card of 2 dozen. Per card..... **7c**

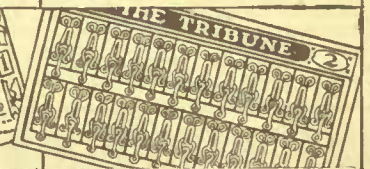

26-145. Tribune Hooks and Eyes. nickeled or black. Sizes 0, 1 and 2, for ordinary use; 3 for akirts. etc. 2 dozen card. Price, **2 cards... 15c**

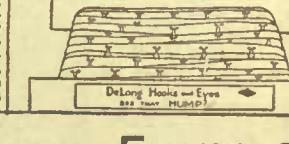

26-149. Hook and Eye Tape. The hooks and eyes are firmly inserted on strong twill tape, which is easily sewn on by machine. Colors black or white. Per yard... **27c**



26-975. Skirt Hemmer. for dress-makers and home sewers. Easily operated. By its use you can make your skirt hem perfectly accurate in a few minutes. It also gives the bottom of skirt the proper curve. Don't fail to include one in your next order. Price, each **2.50**



26-159. Lingerie Braid. Mercerized cotton Lingerie Braid, extensively used in place of ribbon, etc. About 5-yard pieces. Washable colors Pink, Sky or White. Price, card... **15c**

Dress Forms and Fashion Books

Correct Fit Easily Made
The "Collapso" (Non-Adjustable) Dress Form

27-973. The "Collapso" Non-adjustable Dress Form can be collapsed in a second and packed in fibre case, as shown in illustration.



The body of form is covered in black jersey cloth, and has black enamel base. The skirt is made of trimmed flat wire. A very useful form for home sewers, made in the following sizes: 32, 34, 36, 38, 40, 42, 44 bust measurement. Price, each, delivered... **8.50**

Extended Closed for putting away



The Delineator
The Delineator contains the latest styles, recipes, helpful household hints and some very interesting reading. It is published monthly. Yearly subscriptions only are accepted. **27-X40.** Per year, post paid. **3.00**

Butterick Quarterly
27-X41 A book devoted to the latest styles, published about July, October, January and April. Each book contains a coupon for 10c towards any Butterick pattern. Per copy, post paid... **30c**
We can supply any pattern shown in the Delineator or Quarterly.

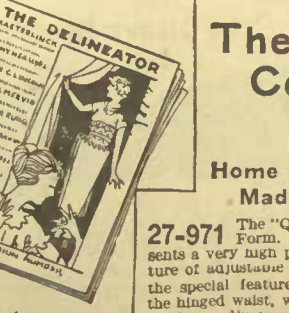

The "Queen Collapso" Dress Form
Home Dressmaking Made Easy

27-971. The "Queen Collapso" Dress Form. The "Queen" represents a very high point in the manufacture of adjustable dress forms. One of the special features possessed by it is the hinged waist, which allows the independent adjustment of the waist and hips. Not only are these parts adjustable independently of each other, but any section may be changed without affecting other parts. It has 28 sections which can be adjusted to suit almost any figure. The collapsible skirt and stand allows it to be packed away in small space, or can be set on table as waist form. Covered in grey jersey cloth. Size 1 adjusts from 32 to 43 ins. Size 2 adjusts from 32 to 46 ins. Price, delivered... **30.00**

27-977. Same Form as 26-971, with non-collapsible skirt. Price, delivered... **25.00**

No More Guess Work

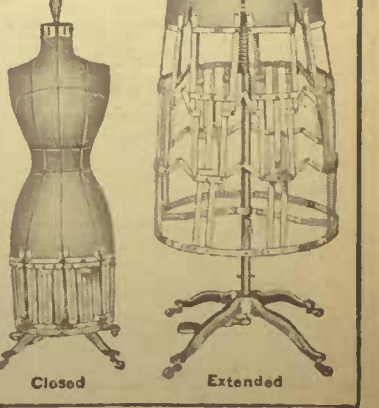

Closed Extended

SHOE LACES AND SUNDRIES

Black or Tan

26-207. Black or Tan Boot Laces. Strong cotton laces in popular 45-inch length; firmly tagged ends.

Comes in Black or Tan, about 45 inches long. Price..... 3 pairs 10c

Mercerized

26-209. Mercerized Cotton Laces, black in color, of a strong, durable quality. Ends firmly tagged. About 45 ins. long. Color Black only. Price..... 3 pairs 14c

Iron Protectors for Boots

6 Pairs 11c

26-623 Iron Boot Protectors, made of malleable iron, and will protect the soles and heels of your boots from running over. Sizes 1 1/4 and 2 ins.

It will pay you to buy these goods in quantities. Don't wait until you run out of supplies.

Round Leather

2 Pairs for 17c

26-219. Leather Laces for men's boots. A strong, well-cut lace with favorite spiral tag ends. In Black or Tan. About 36 ins. long.

Price 2 pairs 17c

Tubular

26-215. Flat or Tubular Laces of fine quality mercerized cotton yarns, for women's shoes. Firmly tagged ends. About 63 ins. long. Colors Black, Brown or Mahogany. Price, per pair.... 15c

MEN'S 36 INCH LACES 12 FOR 25¢
 MEN'S OR WOMEN'S 40 INCH LACES 12 FOR 18¢
 BOY'S 27 INCH LACES 12 FOR 15¢

SPECIAL BARGAIN

Men's Boot Laces

26-203 Men's Imported strong Black Cotton Laces, about 36 ins. long. Black only. Surprisingly low-priced. Get your share.

12 Laces 25c

26-201 Men's and women's strong Cotton Laces, about 40 ins. long. Black only. Save by ordering a good supply.

12 Laces 18c

26-205 These strong Cotton Laces with firmly tagged ends are just the kind for boys. 27 ins. long. Black only. A big bargain.

12 Laces 15c

Boy's Boot Laces



Slipper Trees

26-625 Slipper Trees will keep your shoes in perfect shape. Hard wood with flat wire spring.

2 Pairs 27c

Hockey Laces

26-221. Strong Leather Laces, made from good fresh stock. An ideal lace for protectors or hockey boots. Natural color. About 52 ins. long.

Per pair 15c

Round

26-213. High-grade Round Mercerized Cotton Laces, in extra long length. For women's fine shoes with round eyelets. About 63 ins. long. Strongly tagged ends. Colors Black, Brown or Mahogany. Per pair..... 15c

KNITTING PINS ETC.

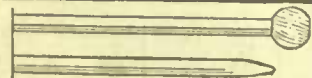

26-601. Celluloid Knitting Pins. About 12 ins. with knobs. Sizes 5, 6 and 8. Per pair..... 25c

26-603. As 26-601, about 15 ins. long. Per pair..... 30c

26-605. Bone Knitting Pins. About 12 ins. long. Sizes 4, 6 and 8. Per pair..... 50c

26-607. Wooden Knitting Pins. About 14 ins. long. Sizes 5 and 7. Per pair 15c



26-615. Tatting Shuttle. White celluloid, smooth finish. Each..... 15c



26-613. For making rag mats. Steel hooks and wooden handle. Price..... 2 for 25c



26-621. Mending or Padding Cotton, about 30 yards on spool. Colors Black or White. Per spool..... 7c



26-217 Heavy Klondyke Laces. Good strong cotton laces for heavy outdoor wear. Length about 40 ins. Black only. Price..... 2 pairs 13c



26-619. Mending Cotton, about 45 yards. Black, White, Grey, Tan and Navy. Per spool with padded grip... 10c

CROCHET HOOKS ETC.



Darners

26-617. Queen Darners. Made of hard wood. Spring band holds stocking in place. Price..... 25c

Steel Crochet Hooks

26-611. Crochet Hooks, with shield protectors for the point. Smooth nickled finish. Sizes 4, 5 and 6. Price, each..... 8c

Bone Crochet Hooks

2 for 9c
 26-609. Sizes small, medium and large.

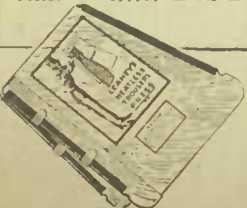

26-413. Heatless Fibreboard Trouser Press keeps your trousers neatly pressed. Each..... 1.10

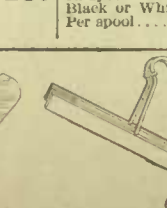

Each 10c
 26-407. Skirt or Pant Hanger.

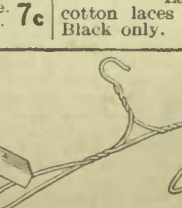

3 for 25c
 26-405. Plain Wire Coat Hanger. Is light in weight.

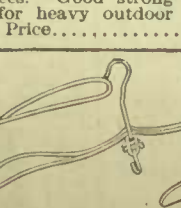

Each 15c
 26-401. Setwell Folding Coat Hanger of steel wire, nickled.

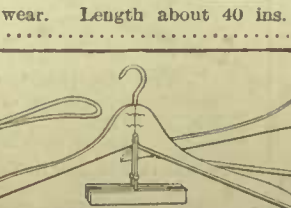

Each 25c
 26-411. Combination Coat and Trouser Hanger of well seasoned wood. Oiled finish.

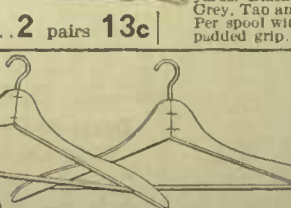

2 for 23c
 26-409. Suit Hanger, bar style. Cut properly in shoulder to fit coat. Bar to hang trousers over.

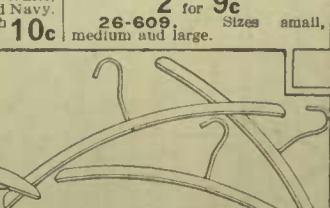

3 for 23c
 26-403. A light, smoothly finished hanger for waist or light dresses.

A Page of Daily Needs

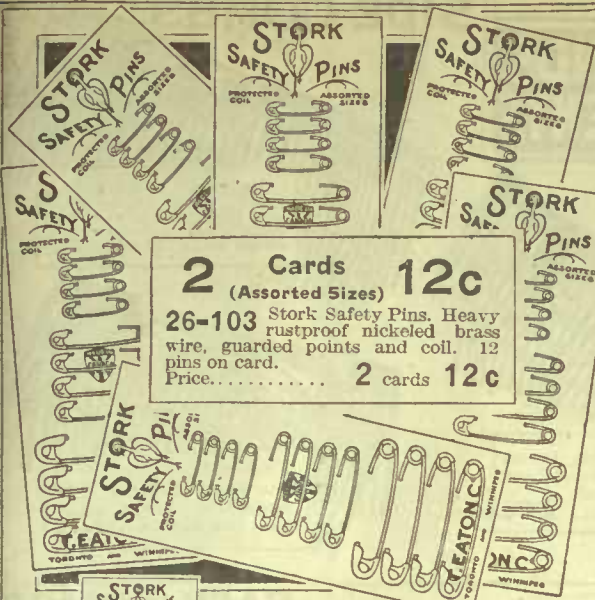

2 Cards 12c
(Assorted Sizes)
26-103 Stork Safety Pins. Heavy rustproof nicked brass wire, guarded points and coll. 12 pins on card. Price..... 2 cards 12c

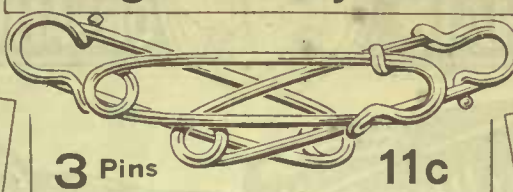

3 Pins 11c
26-107 Blanket Pins, made of very heavy wire, useful for pinning baby's blankets and comforters. Sharp points. About 3 3/4 ins. long. Price..... 3 pins 11c



3 Cards 15c
26-101 Acme Safety Pins, of rustproof brass wire nicked. Strong pins with guarded points. 12 pins on card. Price..... 3 cards 15c

Stork Safety Pins (Solid Sizes)

26-113 Stork Safety Pins, made of strong nicked brass wire. Will not rust and will not bend easily. Sharp protected points; protected colls. Solid size only.

Size 1, about 1 inch Price..... 6c
Size 2, about 1 1/2 inches. Price.... 8c
Size 3, about 2 inches. Price.... 9c

THE PRINCESS SAFETY PINS ASSORTED SIZES



26-109. Dress Pins, for the baby's dresses, or for blouses. Six pins in three assorted sizes on card. They are strong and serviceable. Price, per card.. 10c

Lady Fair Pins Are Very Strong

26-105 Lady Fair Safety Pins are very strong, made of extra heavy wire, nicked; coll and sharp points, guarded. Will not rust. 12 pins on card. Assorted sizes. Per card..... 10c
Size 1, about 1-inch. Price..... 8c
Size 2, about 1 1/2-inch. Price 10c
Size 3, about 2-inch. Price 12 1/2c

Shoulder Braces for Men or Women

26-249 Teco Shoulder Braces, for men, women, boys, or girls. Give wonderful support to the body and chest. Women's braces can be worn with or without corsets. Sizes 28 to 42. White only. Price, per pair.. 2.95

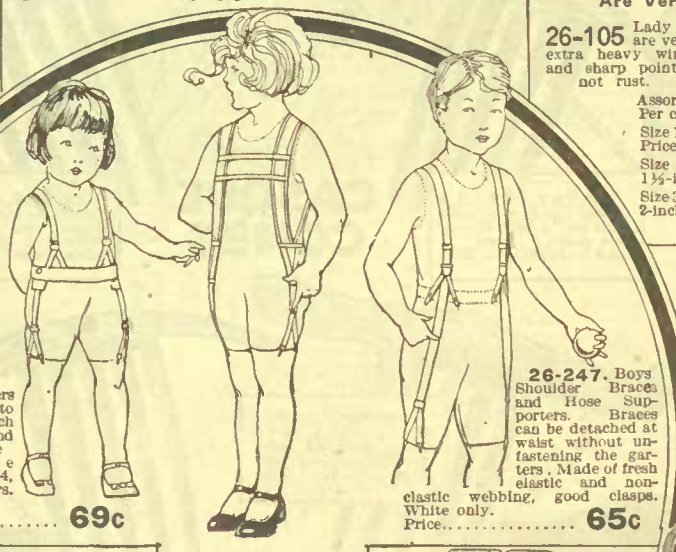
26-245. Skeleton Waist and Garters, for boys and girls. Hose supporters are attached to the waist, which gives comfort and support to the wearer. White only. Sizes 2-4, 6-8, 10-12 years. Price..... 69c

26-247. Boys Shoulder Braces and Hose Supporters. Braces can be detached at waist without unfastening the garters. Made of fresh elastic and non-elastic webbing, good clasps. White only. Price..... 65c

Acme Braces for Women

26-251 Acme Shoulder Brace, for women, made of strong white elastic, reinforced with boning. Will give support to the back and shoulders. White only. Sizes 28, 30, 32, 34, 36, 38, 40. Price, per pair.. 1.25



26-263. Infant's Diaper Supports for fastening baby's stockings and diapers. Pin-on style; non-elastic webbing, with strong clasps. White only. Per pair..... 10c



Shoulder Garters

26-243. Shoulder Garters for boys or girls. Made from strong, fresh elastic. Strong clasps and protected fasteners will not tear the stockings. Shoulder straps and body parts are made of non-elastic webbing. Color White. Sizes 3-5, 5-6, 9-12 years. Price..... 50c

26-253 Pin-on Supporters of strong, fresh elastic. Well protected fasteners. Black only. Per pair: Babies'..... 20c Children's..... 23c Misses'..... 25c



26-261. Women's Pad or Corset Garters, having good full-size pad; non-elastic waistband, firm elastic straps for hose supporters; rubber protected fasteners. Black or White only. 55c



Pin-on Hose Supporters

26-255 Pin-on Hose Supporters made of good fresh elastic; well protected post fasteners, adjustable buckle; assorted designs. Comes in Black or White. Babies', child's, misses' and women's. Per pair: Babies' Child's Misses' Women's 35c 40c 45c 50c



FRESH ELASTICS



X8-845 Filled Fibre Silk Elastic, for fancy work, garters, etc. Made in woven frilled webbed style from fibre silk; fresh elastic filler. Colors White, Eky, Pink, Red or Mauve. About 1/2-inch wide. Per yard..... 25c About 1-inch wide. Per yard..... 45c



X8-839 Fine Canadian-made Cotton Garter Elastic. Strong, fresh webbing of even weave. Comes in Black or White. 1/2-inch wide. Per yard..... 13c 3/4-inch wide. Per yard..... 16c

Sew-on Garters for Corsets

26-259 Sew-on Garters, for corsets. Good strong fresh elastic; well protected clasps. White only. Per set of 4..... 45c Per set of 2..... 23c

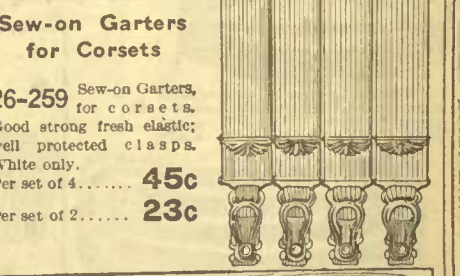
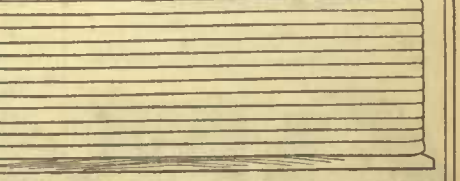
X8-843 Mercerized Cotton Hat Elastic, made from good strong fresh elastic. English make. Colors Black or White. 6-cord, 5c per yard. 8-cord, 7c per yard. 10-cord, 10c per yard.

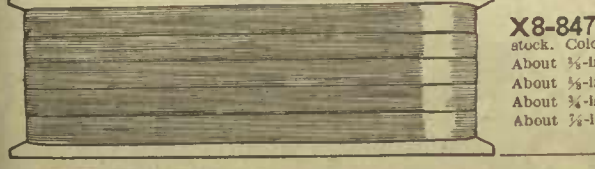

X8-847 English-made Lisle Loom Elastic Webbing. Good fresh stock. Colors Black or White. About 1/2-inch wide. Per yard..... 15c About 3/4-inch wide. Per yard..... 20c About 1-inch wide. Per yard..... 25c About 1 1/4-inch wide. Per yard..... 30c

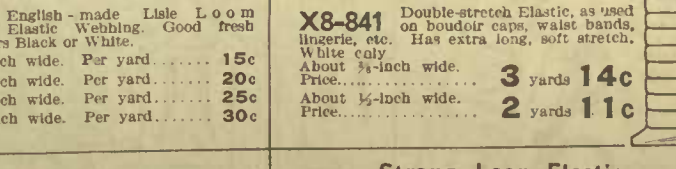

X8-841 Double-stretch Elastic, as used on boudoir caps, waist bands, lingerie, etc. Has extra long, soft stretch. White only. About 3/8-inch wide. Price..... 3 yards 14c About 1/2-inch wide. Price..... 2 yards 11c

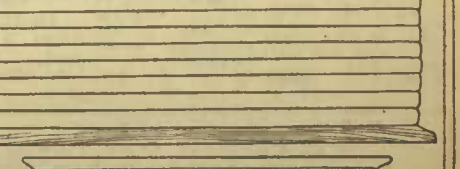

X8-851 Loop Elastic. A fine quality fibre silk elastic, especially made for making loops for fur coats, stoles, etc. Fibre silk covering. Colors Black or Brown. Price, per yard..... 20c

SIDE COMBS

**FASHIONS
IN HAIR**



**DEMANDS
ORNAMENTS**

SIDE COMBS

X8-705. Side Combs Shell color, in popular small shape; have fancy tops, mounted with imitation brilliants. Per pair... **20c**

X8-709. Side Combs, made of good weight stock; oval tops mounted with brilliants; well polished teeth. Brown only. Per pair... **25c**

X8-707. Side Combs of good weight; smoothly finished tapered teeth; reinforced fancy tops. Shell or Amber color. Per pair... **25c**

X8-711. Attractive Side Combs. Oval top design; well polished, smooth finish; tapered teeth; heavy stock. Color Brown. Pair... **40c**

X8-703. Side Combs. Good weight celluloid; well polished smooth teeth. Brown color. Pair... **20c**

X8-701. Side Combs. Neat design; plain tops; light weight stock. Brown color. Per pair... **15c**

BACK COMBS

BACK COMBS

X8-725. Mounted Back Comb. Medium large shape, with shaped teeth. Set with brilliants; well polished. Brown color. Price... **75c**

X8-737. Plain Casque Comb, with ram's horn top; a neat design, well made. Brown color. Price... **20c**

X8-739. Casque Comb, in most favored design, set with brilliants and with enamel finish. Brown color. **25c**

X8-721. Back Comb. Large shape, strong reinforced back; long, well-tapered smooth teeth. Highly polished. Brown color. Price... **45c**

X8-723. Back Comb. Reinforced fancy top; well tapered teeth; medium size. Mounted with brilliants and enamel dots. Brown color. Price... **25c**

X8-733. Pretty Casque Comb, top being mounted with brilliants. Brown color. Price... **75c**

X8-719. Back Comb. Highly polished stock; medium weight; strong reinforced top; smooth tapered teeth. Shell or Amber color... **25c**

For other Combs and Christmas Gift suggestions see p. 212

X8-715. Back Comb, made in top style, smoothly polished; finished with imitation brilliants and enamel dots. Brown color. Price... **20c**

X8-735. Attractive Mounted Casque Comb of good weight stock; ornamented with brilliants and enamel dots. Price... **50c**

X8-713. Back Comb, made from good weight stock, finished with fancy reinforced top; tapered teeth. Shell color. Each... **20c**

When Ordering Goods be sure to state Size and Color required.

FRONT COMBS

X8-745. Oval or buckle-shaped Barrette; neat design, well polished. Brown color. Price... **15c**

X8-743. Small shaped Barrette; neat in design; cut-out pattern. Brown color. Price... **1c**

X8-747. Small, fine bar-shaped Barrette; medium size; well polished. Brown color. Price... **20c**

X8-727. Front or Push Comb. Plain oval top; light weight stock; well finished. A very popular comb. Brown color. Price... **20c**

X8-731. Mounted Front or Push Comb, in oval design. Reinforced back. A strong comb of good appearance, mounted with brilliants. Brown color. Price... **45c**

X8-729. Front or Push Comb. Plain oval top design; good full shape; smooth teeth. Brown color. Price... **25c**

X8-749. Barrette. Large oval bar-shaped; very neat design; holds the hair well in place. Brown color. Price... **25c**

X8-765. Child's Circular Comb, small shape; flexible; keeps the kiddies' hair tidy. Brown color. Price... **25c**

X8-761. Brown Hair Bind. Holds hair. Price. **20c**

X8-755. Fleur-De-Lys Hair Bind. Holds hair firmly. Brown color. Each... **6c**

X8-757. Metal Bow Holder, with hinge adjustment. Saves tying ribbon each time. Each **6c**

X8-763. Ever-tidy Comb, holds up the short ends of hair at back of head. Brown color. Each... **20c**



Hair Clasp Set

X8-753. Child's Hair Clasp. Three in set. Holds the hair securely. Brown color. Price **15c**

A Favorite Hair Pin

X8-767. Celluloid Hair Pins, in crimped style. Exceptionally good value. Made from good strong stock; well polished smooth tapered teeth. Brown color. Don't fail to order a good supply early.

2 1/4 inches long.	8 pins in box.	Price...	10c
3 inches long.	5 pins in box.	Price...	10c
3 1/2 inches long.	4 pins in box.	Price...	10c; 3 boxes for 25c

A Splendid Quality Hair Pin

X8-769. High-grade Celluloid Hair Pins, made from choice stock; well polished, with smooth tapered teeth. Crimped style. There are three popular shades to choose from: Grey, Brown or Amber, 3 ins. long. 8 pins in box. Price, per box **25c**

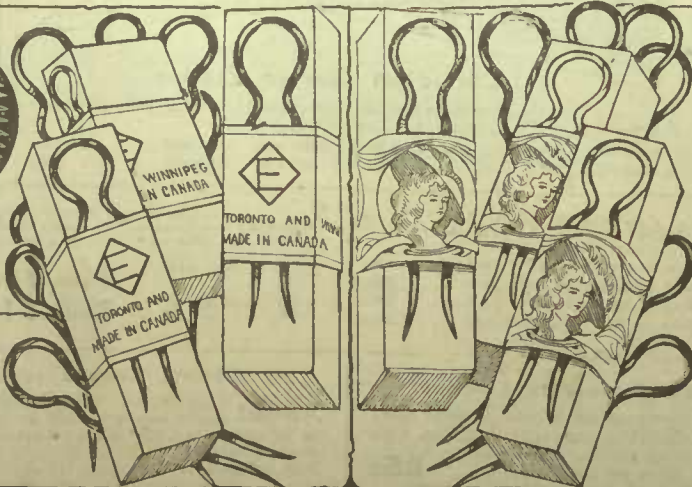

HAIR NETS AND



GOODS CURLERS

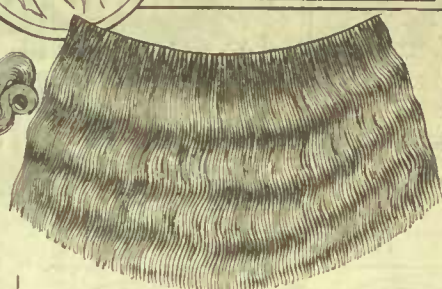

Special Switch
27-951. Special Three-stem Brown Switch. This switch is made from soft wavy hair. It is carefully prepared in sanitary work-rooms. Each switch receives the same careful attention, and is as well matched as our better grades. Brown shades only. Price... **1.95**
 22 ins., 1 1/2 ozs. Price... **2.75**
27-952. Mixed Grey Shades, Three-stem style, same quality as 27-951. 24 ins., 2 ozs. Price... **4.50**

27-955. Switch of select fine quality. Made from 50 per cent. European hair and French refined hair. Can be had in three-stem style or one loop. Light, Medium or Dark Brown shades. Length 20-inch, 1 1/2 ozs. Del... **4.75**
 Length 22-inch, 1 3/4 ozs. Del... **8.25**
27-956. Mixed Grey shades. Length 22-inch, 1 3/4 ozs. Del... **7.75**
 Length 24-inch, 2 ozs. Del... **10.75**

27-961. Ear Muffs or Side Pieces. Made from fine soft wavy hair finished with wire to fasten with. Extensively used with the present mode of hair dressing to make the popular side-roll or ear muff. Gives an attractive, dressy appearance. Will blend exactly with your sample. Price, per pair... **4.00**

27-959. A permanent wavy Transformation, 22-inch welt, with hook and eye to fasten around the head. Soft wavy French refined hair, which will blend nicely with your own. Brown shades. Price... **3.50**
7-960. Mixed Grey shades. Price, del. **5.00**

27-957. Handsome Three-stem Switch of first quality human hair, soft silky finish, permanently waved. Will prove a pleasure to wearer. Brown shades. Length 22-inch, 1 1/2 ozs. Price, delivered... **13.75**
 Length 24-inch, 2 ozs. Price, delivered... **18.00**
27-958. Mixed Grey shade, same quality as 27-957. Length 22 ins., 1 1/2 ozs. Del'd **18.25**
 Length 24 ins., 2 ozs. Delivered **22.50**

Our Leader
27-953. Our Leader Three-stem Switch, made from select quality soft wavy French refined hair, carefully blended to match your sample. A switch that will give entire satisfaction. Brown shades only. Price, **2.35**
 22-inch, 1 1/2 ozs. Price... **3.00**
 24-inch, 2 ozs. Price... **3.75**

27-954. Mixed Grey Shades, same quality as 27-953. 22-inch, 1 1/2 ozs. Price... **3.75**
 24-inch, 2 ozs. Price, del. **5.00**

To Order Switches

Cut a full length sample of hair close to the roots above the ears. Combs do not make good samples. Tie the sample firmly with thread. State plainly whether you want sample matched at light or dark part or in the middle. The middle is usually the best part to match. State catalogue number of article wanted.



Wigs and Toupees

27-965. Men's Toupees. Made on vegetable net foundation with hair lace parting. Brown shades, del. **29.50**
 White or Grey shades, del. **32.00**
 Silk Gauze Foundation Brown Shades. Delivered... **35.00**
 White or Grey Shades. Delivered... **37.50**
27-967. Men's Wigs. First quality. Brown shades. Delivered... **37.50**
 Grey shades, del. **41.50**
 Whiteshades del. **47.50**



To Order Wigs and Toupees
 When ordering Toupees cut a piece of paper the size of bald spot, also measure shape around the head and mark on paper where parting is wanted. Measurements Required for Wigs. Send measurement (1) Around head. (2) From the hair on forehead to poll of neck. (3) From ear to ear across the forehead. (4) From ear to ear over the top of head. (5) From temple to temple around back of neck.
 All hair goods are made up after sample is received, which takes about fourteen days.

WRITE FOR OUR FREE HAIR BOOKLET

WRITE FOR OUR FREE HAIR BOOKLET

HAIR NETS



X8-809. Marvel Wavers make your hair wavy. Simple directions with each card. Shell color only. **40c**

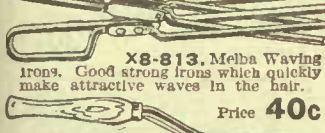

X8-813. Melba Waving irons. Good strong irons which quickly make attractive waves in the hair. Price **40c**



X8-811. Small size Curling Irons. Handy to carry when travelling. Price... **20c**

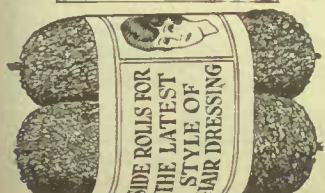

X8-815. Hair Pin Curlers. Light in weight. Curl beautifully. Box of 12 curlers... **7c**



X8-963. Side Rolls. Pads for the latest style of hair dressing for tresses. Price, per roll... **15c**



X8-775. Aviation Cap Net, made from select quality human hair, carefully examined. A good even-colored Net of medium mesh in popular cap shape. In Light, Medium and Dark Brown shades. Price... **3 Nets 35c**



X8-777. Aviation Fringe Net. Sold only by T. Eaton Co. All hair used in this make is carefully examined, and each net guaranteed to give satisfaction. Favorite fringe style in strong even mesh. Auburn, Blonde, Light, Medium and Dark Brown. Price... **3 Nets 29c**



X8-783. The Neatonet Invisible Fringe Net is of fine silk mesh, having draw string elastic edge, and two hair pins. An exceptionally popular net that holds firmly in place. When on it readily conforms to the style of wearer's coiffure. Colors Light, Medium or Dark Brown. Price... **4 for 25c**



X8-779. Lady Fair Fringe Hair Net. A high-grade net made of specially preserved refined hair. A medium mesh well knotted. These nets are exceptionally well woven and all are of good even color. Light, Medium and Dark Brown shades. Price... **2 for 25c**

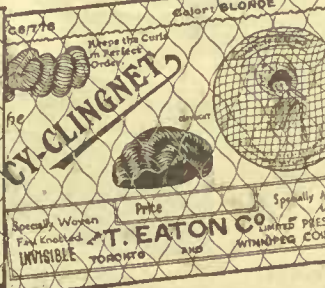

X8-781. Cy-clingnet Silk Hair Nets of fine quality silk, almost invisible. Good sized nets with well knotted mesh, and are fitted on edge with elastic band. These nets are well made and all are carefully examined. Light, Medium or Dark Brown, Auburn, Blonde or Black. Price... **4 for 25c**

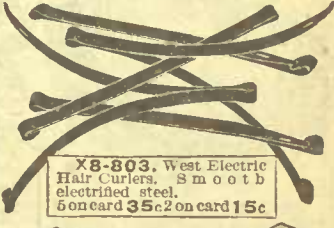

X8-803. West Electric Hair Curlers. Small or 6 electrified steel. 5 on card **35c** 2 on card **15c**

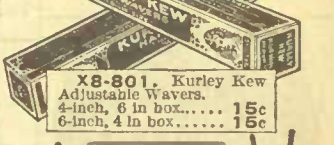

X8-801. Kurley Kew Adjustable Wavers. 4-inch, 6 in box... **15c**
 6-inch, 4 in box... **18c**

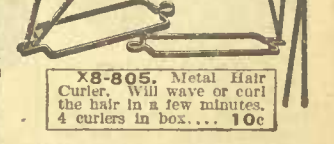

X8-805. Metal Hair Curler. Will wave or curl the hair in a few minutes. 4 curlers in box... **10c**

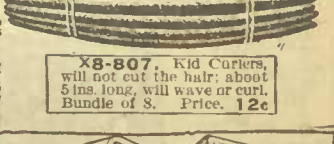

X8-807. Kid Curlers. Will not cut the hair; about 5 ins long, will wave or curl. Bundle of 8. Price, **12c**

WIRE HAIR PINS

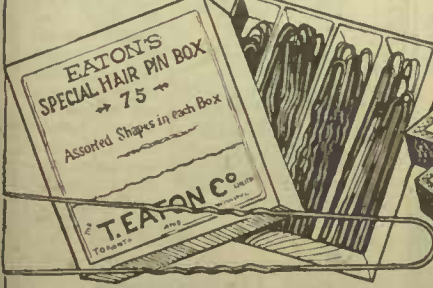

X8-789. EATON Special Hair Pin Cabinet. An English pin of well-known make. Only high-grade black enamel wire is used in their manufacture. Crimped style. About 75 pins of assorted sizes in box, including invisibles. Price... **12c**



X8-793. A very special Hair Pin offering. They are English made, the finish is smooth and the wire is of good weight, well japanned, crimped finish; about 120 pins of assorted size in each box. Order early to make sure of your supply. Price... **3 boxes for 11c**



X8-795. Wire Hair Pins. Strong wire crimped style; solid standard sizes. Black or Bronze. 2, 2 1/2 and 3 inch 2 pkts. **11c**
 Invisible 2 for **11c**



X8-791. The Hump Patent Hair Pin meets with favor wherever used. Well japanned. Patent twisted wire prevents pin from falling out of the hair. Black only. Price, card... **15c**



X8-787. De Long Invisible Hair Pins, made from light, tough wire in crimped invisible style; well japanned; Colors Black or Bronze. Price, box... **18c**



X8-785. De Long Non-slip Hair Pins. Favorite pins, made of heavy well japanned wire in crimped style. Each box contains about 125 pins in assorted sizes. Standard and invisible makes. Four sizes of pins in each box. Price... **20c**

CHRISTMAS GIFT SUGGESTIONS



26-305. Double Grip Pad Garters. Added to the double grip feature, the garters are made of strong fresh cotton covered elastic. Colors Sky, Tan or Black. Price, per pair..... **50c**

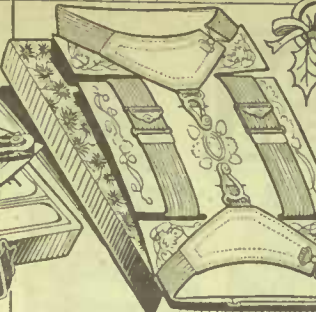

26-301. Fibre Silk Arm Band and Garter Set. A reliable and attractive looking set in Sky Blue color, adjustable. Neatly boxed. Price, per set..... **1.50**



26-303. Cotton Covered Elastic Arm Band and Garter Set. Strongly made, adjustable. Choice of color Blue or Mauve. Price, per set..... **75c**



26-307. Popularly priced Arm Bands. They have filled edges and are made of strong cotton covered elastic and well woven material. Colors Pink, Blue and Lavender. Pair..... **30c**



26-309. The well known Paris Garters. Colors Black, Sky and Tan. Cotton covered elastic. Their reliability makes them great favorites. Per pair..... **50c**



26-315. Substantially made Arm Bands of fresh cotton covered elastic. Colors Sky or Grey. Per pair..... **30c**

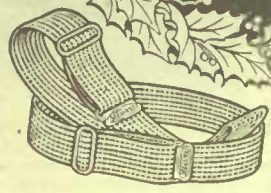

26-317. Fibre Silk Arm Bands. Well made and should give the utmost satisfaction. Colors are Sky or Tan. Per pair..... **50c**



26-319. Wire Arm Bands, for long wear. Spring wire is self-adjusting. Will not rust. Per pair..... **30c**

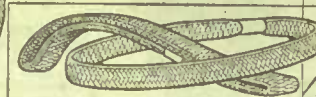

26-313. Silk-finish Arm Bands. A favorite with those who prefer a narrow band. Colors Sky or Tan. Pair **20c**



26-311. Maple Leaf Garters. Another strong pad garter in colors Grey or Black. Fresh elastic cotton weave and rubber-covered post fastener. Per pair.... **35c**

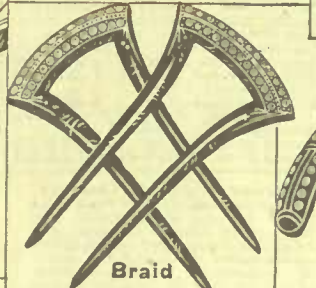

X8-321. Braid Pins, set with brilliants in good weight celluloid. Each **1.00**



X8-327. Casque Comb. A comb that will add that touch of distinction so much desired by "my lady." Made of highly polished celluloid in brown color, enhanced in beauty by brilliants and enamel design. Each..... **2.25**

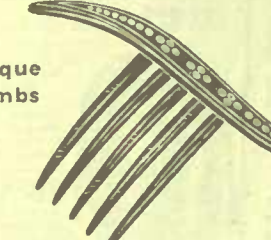

X8-325. Casque Comb. An essential to good hair dressing, and of a design that will appeal to the most fastidious. Made of brown celluloid, ornamented with brilliants and dots of white enamel. Price, each..... **1.50**



X8-323. Spanish Comb. Very attractive design. Heavy celluloid, and studded with brilliants. Price, each.... **2.25**



26-335. Basket Pin Cushion. Little brown wicker basket contains natural looking imitation fruit, making a cushion at once handy and ornamental. **35c**

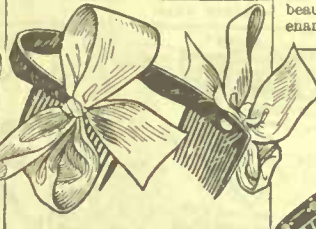

X8-333. Ribbon Comb. Will gladden the heart of the little miss. The comb is of brown celluloid, and little ribbon bows at sides add a dainty touch. Each... **50c**



X8-331. This appealing 3-piece set consists of one back comb and two side combs. They are of nice weight celluloid (brown color) set with brilliants, accented by dots of enamel. Per set..... **1.15**



X8-329. Back Comb. In brown celluloid, with long tapered teeth. The ornamentation is in brilliants and white enamel, and nicely finished. A desirable adjunct to the hair dressing. Each **1.00**

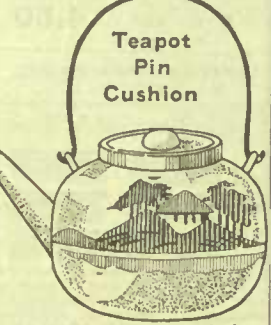

26-337. Teapot Pin Cushion. Filled with soft padding covered with hand painted pink crepe. Something new in pin-cushions. Price..... **30c**



26-341. Colored Cotton Twine. Just the thing for tying Christmas parcels. There are red and green colors in each ball, and they can be used singly or combined. Price, about 1-oz. ball..... **12c**

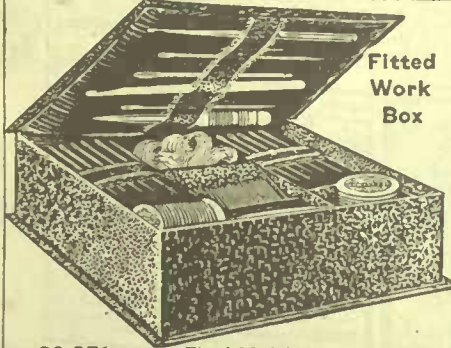

26-351. Fitted Work Box Well filled with supply of needles, bone crochet hook, stiletto, button hook, colored thread, thimble and floss. Price, complete..... **1.50**

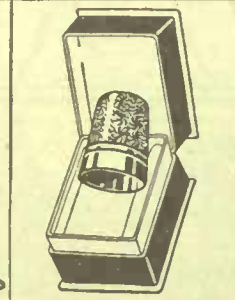

26-347. A Dainty Thimble. Is sure to make a useful gift. Silver chased; Put up in fancy box. Price, each..... **35c**

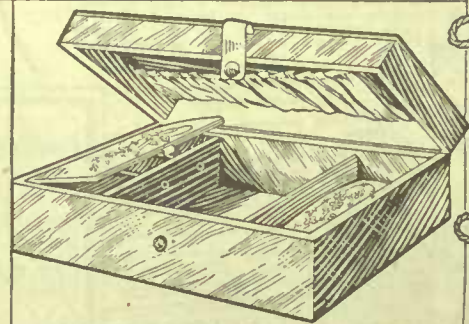

26-349. This Sewing Box will add a dainty touch to the dressing table. It is covered and lined with pink crepe-de-chine, and decorated with hand-painted sprays of blossoms. Price, each..... **1.75**



26-339. Square Pin Cushion. Made of figured cretonne. The cushion is bound by mercerized cord. A useful household item. Price, each..... **30c**

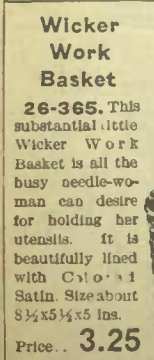

26-365. This substantial little Wicker Work Basket is all the busy needle-woman can desire for holding her utensils. It is beautifully lined with Colored Satin. Size about 8 1/2 x 5 1/4 x 5 ins. Price... **3.25**

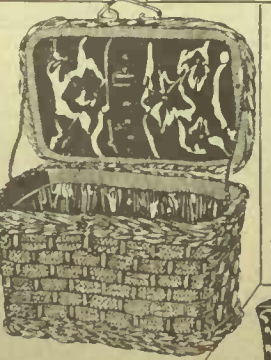

26-359. Little Girls' Work Box, contains tape, thread, wool, buttons, thimble, needles and pins. Each..... **59c**

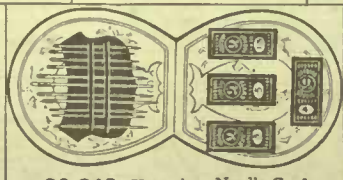

26-343. Horseshoe Needle Card. Card contains a useful collection of needles, and should meet the demands of the average household. Price, per card..... **21c**



26-357. Fitted Companion, holding scissors, stiletto, button hook, crochet hook and bodkin, covered with imitation leather. Each..... **1.75**



26-363. Another pretty Wicker Work Basket, but smaller than 26-365. It is lined with Colored Satin. Makes a splendid gift that would be greatly appreciated and very useful. Substantially made. Each... **1.75**

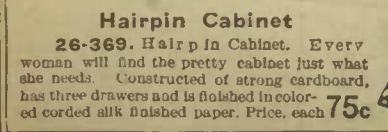

26-369. Hairpin Cabinet. Every woman will find the pretty cabinet just what she needs. Constructed of strong cardboard, has three drawers and is finished in color-coded corded silk finished paper. Price, each **75c**



26-371. What young person would not appreciate this pretty Lacquered wood Work Box as a gift? The compartments are fitted with needles, thread, buttons, tape, floss, wool and pins, and box has lock and key. Each..... **79c**



26-367. Cardboard Cabinet, with three drawers. Just the thing for holding pins, hair pins, hair curlers and other nick-nacks. Price, each..... **59c**

FACTORY COTTON

10 Yards 2.20

F6-401 A medium-weight Grey Factory Cotton. A length of this material is always handy to have around the home. 34 ins. wide.

WHITE LONGCLOTH

10 Yards 3.45

F6-400 Particular buyers will be satisfied with this item as it is very select quality of White Longcloth, with a smooth, even finish. Width 35 inches.

ODD ENDS of Wash Fabrics PRICED TO CLEAR

BROWN
DUCK

3 1/2 Yards 1.95

F6-405 For men's overall smocks or separate work trousers. You are sure to appreciate the tough-wearing qualities of this cotton fabric. Specially priced. Brown only. 27 ins. wide.

NAVY
DUCK

4 Yards 2.10

46-452 A splendid wearing material for serviceable house dresses or children's school frocks is this Navy Duck. Will launder nicely. Comes in Navy only. 27 ins. wide.

DRESS
GINGHAM

6 Yards 1.95

46-450 Three good shades in Striped Gingham specially chosen for serviceable house dresses or children's wear. Sky, Navy or Black with White stripes. 27 ins. wide.

DRESS
GINGHAM

6 Yards 2.85

46-451 Check Gingham of a good, fine quality. Obtainable in Sky, Navy, Brown, Hello and Oxblood. 27 ins. wide.

3 1/2 Yard
Length 1.33

F6-410 For Men's Warm Work Shirts, in dark check patterns only. Very serviceable. Width 27 ins.

CHECKED
FLANNELETTE

POLONIA
VELOUR

4 Yard
Length 2.10

F6-412 Polonia Velour, for kimonos, bathrobes and children's wrappers. A cotton fabric in floral designs of Navy, Grey, Brown, Rose, Copcn, Pink, Sky. 27 ins wide.

WE DO NOT
SEND SAMPLES OF
THESE ODD LENGTHS

NAVY SHIRTING

3 1/2 Yards 1.33

F6-406 Navy striped Shirting woven from cotton yarns for men's work shirts. Navy with White stripe. 27 ins. wide.

36 INCH

BLEACHED
CHEESECLOTH
SPECIALLY PRICED

10 Yards 90c

F6-403 This is a rare opportunity to secure a quantity of Bleached Cheesecloth of reliable quality. It is 36 inches wide and at the price quoted offers a big saving in cloth for which you find many uses about the house.

BLACK SHIRTING

3 1/2 Yards 1.33

F6-407 Well woven from closely-twisted cotton yarns of strong, even texture. A suitable cloth for men's work shirts. Black with White stripe. 28 ins. wide.

CHECKED PRINT

3 Yards 89c

46-453 A dainty White with Blue design in Print, suitable for house dresses or children's school frocks. Woven from cotton yarns. 29 ins. wide.

CHECKED GALATEA

4 Yards 1.75

46-454 Checked Galatea, evenly woven iron cotton yarns. A very desirable fabric for house dresses and children's wear. Blue Check and Navy Check only. 27 ins. wide.

BLACK SATEEN

3 1/2 Yards 1.85

46-408 A splendid quality Sateen, well woven from strong cotton yarns. Specially adapted for linings, undershirts and men's work shirts. 32 ins. wide.

WHITE FLANNELETTE

5 Yards for 2.45

F6-409 Splendid quality English Flannelette, well woven with a soft nappy finish. A beautiful material for nightgowns or children's undergarments 35 ins. wide.

FACTORY COTTON

10 Yards 3.60

F6-402 Durable material, well woven from select cotton yarns. The cotton is of extra wide width and in addition will launder beautifully. 40 inches wide.

CHECKED PRINT

3 Yards for 89c

46-455 Woven from cotton yarns. Suitable for many household purposes. Color, White with Black design. 29 ins. wide.

PLAIN GREY FLANNELETTE

3 1/2 Yard Length 1.20

F6-411 An extra good quality of Grey Flannelette, closely woven and well napped. A good warm material for Men's and Boys' Winter Shirts. 26 ins. wide.

CANTON FLANNEL

5 Yards 1.15

F6-404 Unbleached Canton Flannel, woven from soft cotton yarns with an excellent finish. 25 inches wide.

THERE ARE SCORES OF PRACTICAL USES FOR WHITE WASH FABRICS



INDIAN HEAD

33 ins. wide **59c** Per Yard

46-307 Such a fine and firm cotton cloth as Indian Head and so beautifully bleached, that it is considered one of the best materials for wash skirts, middles, children's wear, nurses' aprons, and so on. The close finish resembles linen, and the well-woven texture never fails to give plenty of wear. Per yard..... **59c**



WHITE REPP

36 ins. wide **60c** Per Yard

46-304 The closely corded texture of White Repp makes it a splendid choice for a suit, dress or middie. It launders well and wears well. Per yard..... **60c**

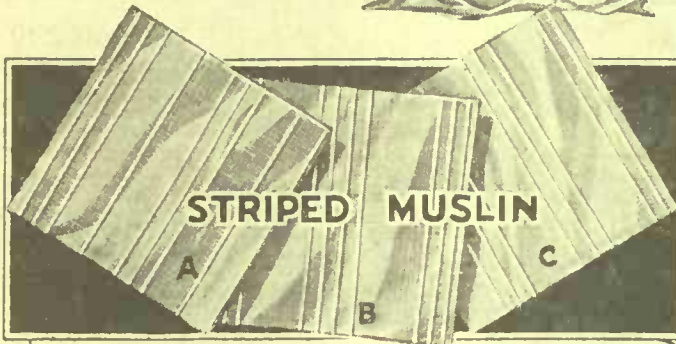

STRIPED MUSLIN

25 ins. wide **Good Value for 35c** Per Yard

46-317 It is quite likely that as you read about it you can think of several practical uses for Striped Muslin. One could make of this pretty material dresses for children, blouses and dresses for the older folk, and tea-aprons, besides other little things about the house such as short curtains, pin-cushion covers, pillow shams, etc. It is light and dainty, yet surprisingly durable, and launders up crisp and fresh after each tubbing. Per yard..... **35c**

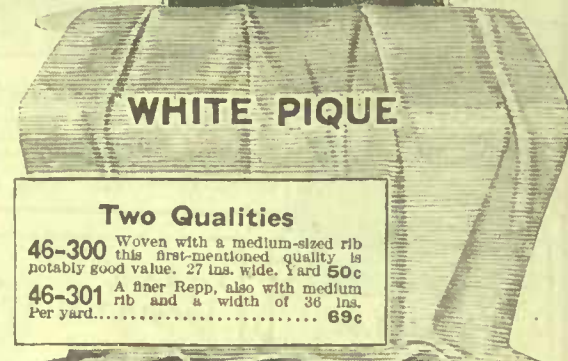

WHITE PIQUE

Two Qualities

46-300 Woven with a medium-sized rib this first-mentioned quality is notably good value. 27 ins. wide. Yard **50c**
46-301 A finer Repp, also with medium rib and a width of 36 ins. Per yard..... **69c**



WHITE ORGANDIE

40 ins. wide **65c** Per Yard

46-319 It is always something dainty, like collars, vests and other adornments, that one makes from Organdie. And this quality is pleasing as well as satisfactory. It looks well and will give good service. Per yard..... **65c**

MERCERIZED COTTON SUITING

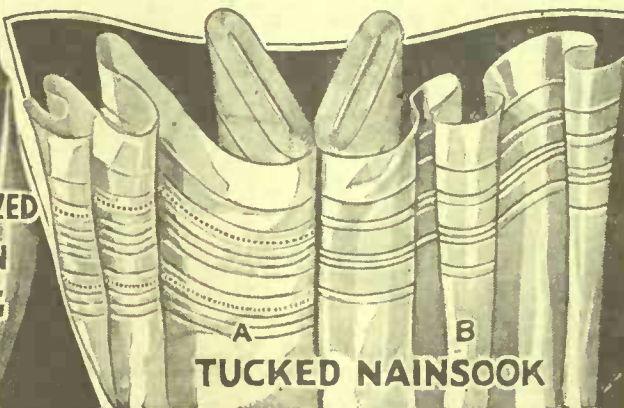

TUCKED NAINSOOK

Pattern A **90c** Per Yard

46-315 "Pattern A" Nainsook is a splendid quality, woven from fine cotton yarns, soft but not flimsy, and has nine rows of tucks, two of which are hemstitched. There is also a deep hem at the bottom, and the width is 33½ ins. Per yard..... **90c**

Pattern B **85c** Per Yard

46-316 "Pattern B" is not quite so fine, but is a good Nainsook, having five rows of neat tucks and a deep hem. 35 ins. wide. Per yard..... **85c**



UNION LINEN

36 ins. wide **95c** Per Yard

46-308 Linen and cotton yarns are interwoven in this cloth. The result is a smart white fabric, very desirable for suits, skirts or dresses. It possesses smooth finish, great durability and does up perfectly. Per yard..... **95c**

Mercerized Cotton Suiting

36 ins. wide **1.25** Per Yard

46-327 There is an unmis-takable elegance about this new suiting. Its very simplicity is its charm. Smooth, even texture; stout enough to wear well, yet not at all stiff or cumbersome—a beautiful White Cotton Suiting which renews its freshness and beauty after every laundering. You will guess rightly that such a suiting was made for women's and children's suits, dresses or blouses, as well as for aprons and nurses' uniforms. Per yard. **1.25**

HERE ARE SPECIAL PRICES FOR

White Victoria Lawn

5 Yards for **1.89**

46-312 The width is 39 ins. and finish are such that you will be pleased that you wisely decided to take advantage of the special pricing. After all, 5 yards is not much when there are many undergarments and sundry items of children's wear to make, and to have a length of fine-textured Lawn like this handy is a pleasant thought to the average housewife. Five yards for..... **1.89**

White Linon Lawn

5 Yards for **2.15**

46-323 Linon Lawn is a fine whiteness and dainty texture—the sort of material that so many girls and women like to use for the making of white undergarments. Have you not something in mind now for which Linon Lawn seems particularly suitable? 30 ins. wide. Five yards for **2.15**

Fine White Cotton Voile

5 Yards for **2.75**

46-324 Voile is ample for frock, enough for two blouse or enough to make several dainty garments for the children. Other things too numerous to mention can also be made of white Cotton voile, so the is the certainty that every one will find a practical use. Fine well-finished and of good quality. A bargain at the price. Five yards for..... **2.7**



MIDDY TWILL

36 Inches Wide **45c** Per Yard
46-306 There's plenty of washing and wearing in every yard of White Middy Twill. A sturdy cotton fabric, firmly woven and of neat appearance; splendid for middy suits and blouses. The price is low. Yard **45c**



WHITE VOILE

39 Inches Wide **69c** Per Yard
46-303 Parties, dances, socials, concerts special evenings at home—for these and many other occasions during fall and winter the dress or fancy blouse of White Cotton Voile will be eminently desirable. And such a practical material it is. Dainty and fine and feminine, but also capable of withstanding considerable wear and innumerable trips to the wash tub. Then look, too, at the moderate cost. Per yard..... **69c**

THESE MATERIALS LOOK FRESH AND DAINTY AND ARE MODERATE IN COST



WHITE DUCK

26 inches Wide **45c** Per Yard
46-302 White Dress Duck has a reputation for nice appearance, and the long service it gives. Consequently you will find many women and children wearing it with complete satisfaction. Yd. **45c**



FANCY VESTING

65c Per Yard
46-305 Each of the four pretty designs of Fancy White Vesting in the illustration above is 27 ins. wide, while all have the same durable make-up and well mercerized finish. You are assured of satisfaction, no matter which design you may choose. Per yard..... **65c**



LINON LAWN

30 Inches Wide **45c** Per Yard
46-314 Many a baby has his first little dress made of Linon Lawn, and many are the girls and women who have blouses and undergarments of this same sheer, dainty fabric. 30 ins. wide. Per yd. **45c**

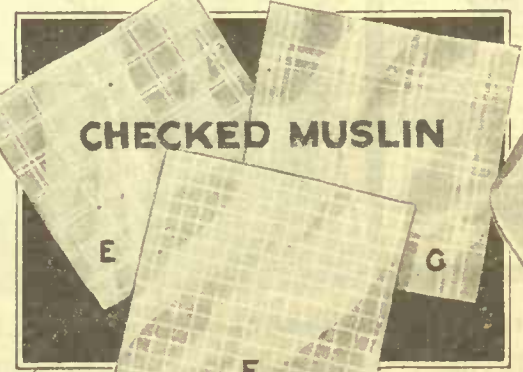

CHECKED MUSLIN

45c Per Yard
46-318 Customers know they can depend upon Checked Muslin for long wear, and the checked designs are always neat and in good favor. The double checked pattern marked "G" is nice to choose for dresses, etc., while the other two are particularly suited for undergarments and various uses about the home. All three are excellent value. Per yard.... **45c**



LINEN SUITING

45 Inches Wide **1.65** Per Yard
46-309 How beautiful is the whiteness and weaving in a Suiting of this kind. Every thread linen, woven into a texture of proper weight for suits, skirts, middies and so on. Per Yard..... **1.65**



VICTORIA LAWN



Victoria Lawn in Three Widths

Whenever blouses, aprons, corset covers and other like garments are to be made, Victoria Lawn enjoys a distinct preference. Its fine, light texture and the long term of service it will render, make it an ideal fabric for many items of female apparel. Moreover, three qualities and widths are provided, so that your needs may be more accurately met.

46-310. White Victoria Lawn of general-purpose quality, 36 ins. wide. Yd. **40c**

46-311. White Victoria Lawn, better than that above, and 39 ins. wide. Per yard..... **47c**

46-313. White Victoria Lawn, 40 ins. wide; the best quality we list. Per yard..... **50c**

5 YARD LENGTHS OF MATERIAL

<p>White Victoria Lawn</p> <p>5 Yards for 2.45</p> <p>46-321 By cutting only five-yard lengths, we save much time and trouble. This is why we are able to give you a special price, and Victoria Lawn of this pleasing quality can be utilized quickly. See the advantage of buying it this way. It is 40 ins. wide. Five yards for..... 2.45</p>	<p>White Cotton Drill</p> <p>5 Yards for 2.45</p> <p>46-325 Skirts, suits and middies that are fashioned from White Drill are prized for their neat appearance, good wear and the nice manner in which they launder. Five yards, then, of such desirable fabric will be welcomed with open arms by all who would save on the cost of it. The width is 28 ins. Five yards for..... 2.45</p>	<p>Undressed Lawn</p> <p>5 Yards for 2.45</p> <p>46-326 This is a fine White Cotton that you will find very satisfactory for undergarments that women and children wear. It is bleached well, has a beautiful soft weave, and is recommended for lengthy service. Few other cotton fabrics are so handy in the home as this 36-inch undressed Lawn. Five yards for..... 2.45</p>
---	--	--

27 INCH COLORED COTTON POPLIN 55¢ PER YARD

Colors Saxe Blue, Navy Blue, Black.

46-272 This material is a good choice for dresses or skirts that are to be worn every day, either around the house or at school. It is also recommended for little boy's first knickers. The weight is fair, the finish neat, the colors popular, and the cost is moderate. 27 ins. wide. Yard..... **55c**

39 INCH COTTON AND SILK JERSEY CLOTH 375¢ PER YARD

Colors Sapphire Blue, Jade Green, Pink, Taupe, Brown, Navy.

46-256 This new material is not a knitted jersey cloth, but is a pretty medium weight fabric admirably suited for blouses, fancy smocks dresses and separate skirts. Woven from cotton and silk in a square weave that somewhat resembles a knitted jersey cloth. It will not stretch and with care will launder successfully. 39 ins. wide. Per yard..... **3.75**

MODERATE PRICES TELL OF THE SOUND ECONOMY OF BUYING FROM THIS PAGE

36 inch

Silk and Cotton Faille

Colors Navy, Taupe, Myrtle, Green, Copenhagen Blue, Rose, Black.

46-255 The weave of Faille is similar to poplin, but is of course much finer and has a bright finish. Many girls and women are enthusiastic about it for best wear, because it is soft and graceful when made up, while the colors are those full-toned tints which are so appropriate for afternoon and evening wear. A pretty material that is moderate in cost. 36 ins. wide. Price, per yard..... **3.00**

34 inch

Black and White Shepherd Checks

46-270 Are you not thinking, as your eye catches the name Shepherd Check, of the scores of practical things which can be made from this useful material? And probably you know, too, of the very satisfactory wear it will give. It is an all-cotton check that you may wash as often as you please. The check "A" is small and the check "B" medium. 34 ins. wide. Per yard.... **65c**

SATEENS, LININGS AND TAILORS TRIMMINGS

27-inch Colored Sateen

46-350 A good, general-purpose Cotton Sateen having a bright finish and durable texture. For lining coats, etc., and trimming. Colors White, Cream, Sky, Copen, Emerald, Pink, Rose, Red, Myrtle, Medium Brown, Dark Brown, Mauve, Yellow, Light Grey, Dark Grey, Navy, Black. 27 ins. wide. Per yard.... **50c**

30 Inch Brown Union Linen 60c Per Yard

46-271 This Brown Union Linen made from linen and cotton yarns is very desirable for many things. You can make capital dresses, smocks and aprons from it, as well as pinafores or rompers for the children. Often it is used for scarfs and centrepieces with embroidery in colors. The finish is smooth, the weave close and the width 30 ins. Price, per yard..... **60c**

Paisley Pattern in Turkey Red at Per Yard 45

46-365 Cushions, couches, boxes, comforters these and other things in the home can be attractively covered with such a fabric as this. The ground color is red with all-over Paisley patterns printed in the usual combination colors. Design B is somewhat bolder and a little brighter than A. Both are neat, both have width of 36 ins., and the cotton is of good wearing quality. Price, per yard..... **45**

Italian Coat Lining

46-354 English-made Lining, woven from cotton and having a rich, lustrous finish. It will stand plenty of hard wear, for it is a good quality. Color Black. 54 ins. wide. Price, per yard..... **1.50**

Shimmer Lining

65c Per Yard

46-356 This silky-finished cotton material with its substantial texture is splendid for linings of any kind. Colors White, Cream, Pink, Fawn, Brown, Mauve, Red, Copen, Reseda, Sky, Grey, Navy, Black. Width 39 inches. Per yard..... **65c**

Black Sateen

55c Per Yard

46-352 Black Sateen of this reliable quality makes good linings, and is also well suited for men's shirts, waists, undershirts, aprons, etc. The finish is lustrous, the dye a rich black and the width 32 ins. Price, per yard..... **55c**

Black Italian Lining

46-353 Here is a good, heavy, Canadian-made cotton cloth that will do for all manner of coat linings. The finish is bright, the texture firm and the width 54 ins. Price, per yard..... **1.00**

Grass Cloth for Stiffening

46-364 This is a medium-weight Cotton Canvas, that is largely used for interlining and millinery stiffening. Colors Black, Natural and White. In 23-inch width. Price, per yard. **25c**

Tailor's Coat Canvas

46-363 A strong Canvas, largely used by tailors; a reliable quality for foundations and for stiffening. Colors Black and Natural in 24-inch width. Price, per yard..... **60c**

Book Muslin

46-362 A light Stiffening for collars, belts, cuffs and millinery purposes. Colors Black and White. Width 36 ins. Per yard.... **25c**

Drill Pocketing

46-361 As the name implies this is for making pockets. Consequently it is a stout, twilled cotton fabric useful also for strong binding. Colors Light Drab, Fawn and Grey. 30 ins. wide. Price, per yard..... **65c**

Colored Cambric Lining

46-357 Use this for interlinings and foundations. It is a strong cotton fabric with a glazed finish. Colors are White, Sky, Cream, Navy, Green, Red, Grey, Pink and Black. 26 ins. wide. Per yard..... **26c**

Sleeve and Vest Lining

46-360 A closely woven Cotton Lining, smoothly finished and patterned with neat blue or black stripes upon a white ground. The width is 40 ins. Price, per yard..... **85c**

Plain Red Cotton

46-358 Evenly woven and possessing the good wearing quality that makes it desirable for quilts, cushion backs and other coverings. Red only. In 26-inch width. Price, per yard..... **27c**

Percaline Lining

39c Per Yard

46-355 A medium-weight Cotton Lining with slightly watered or moire finish. A popular material for undershirts. Colors White, Cream, Sky, Copen, Fawn, Myrtle, Red, Brown, Rose, Grey, Navy, Black. Width 35 ins. Price, per yard..... **39c**

Colored Sateen

95c Per Yard

46-351 Being durable and having lustrous finish this is a superior Sateen procurable in several colors and wide width. Colors White, Cream, Cadet, Myrtle, Pink, Rose, Reseda, Red, Fawn, Brown, Grey, Emerald, Navy, Black. Width 40 ins. Price, per yard..... **95c**

Turkey Red Cotton

46-359 You may depend upon the quality and value of this Turkey Red Cotton. It is of English make, satisfactory where the wear is concerned, and well dyed. 30 ins. wide. Price, per yard..... **40c**



30 INCH CAMBRIC SHIRTING 75^C PER YARD

F6-152 Suitable for men's best shirts and women's separate shirt waists. This cotton material will launder beautifully and has that fine closely woven finish that ensures service and satisfaction. Be sure to state letter for color or pattern wanted when ordering. 30 ins. wide. State letter for pattern desired.
Price, per yard.. 75c

26 OXFORD INCH SHIRTING 45^C PER YARD

F6-153 This heavier quality Shirting is specially adapted for hard wear, being woven from those firm and closely-twisted cotton yarns that promise much strength and durability. An ideal material for men's and boys' shirts, etc. 26 inches wide.
State letter for pattern desired.
Price, per yard.. 45c

28 INCH STRIPED SHIRTING 50^C PER YARD

F6-154 This splendid cotton material for work shirts is an extra heavy quality, very suitable for men's winter-weight shirts. It will wash and wear with equal satisfaction. Three serviceable patterns to choose from. Note the width. 28 inches wide.
Per yard..... 50c

28 INCH GRANDRILL SHIRTING 48^C PER YARD

F6-155 The man who has hard work to do will appreciate a shirt made from this tough wearing cotton material. It will stand up under heavy strain and is soft and comfortable to wear. English Grandrill has always been a great favorite with those who have proved its durability. 28 ins. wide.
Per yard..... 48c

28 INCH PLAIN SHIRTING 49^C PER YARD

F6-156 This Plain Khaki Shirting is woven from a high-grade cotton yarn, having that soft nappy finish that ensures comfort in wearing. 28 ins. wide.
Per yard..... 49c

27 ROCKFAST INCH SHIRTING 49^C PER YARD

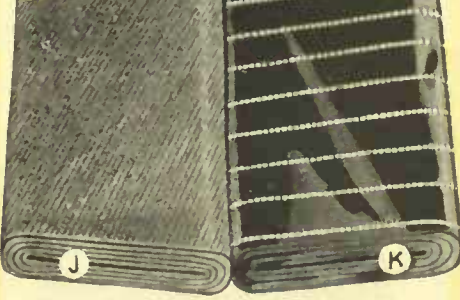

Will Stand Hard Service

F6-150 Rockfast Shirting has a reputation for strength of texture that is well known by those who require strong cotton materials for overalls and work shirts, etc. A trial will convince you of its lasting qualities. 27 inches wide. Price, per yard... 49c

27 INCH MEN'S CORDUROY 1.59 PER YARD

F6-173 Here is a strong sturdy material woven from finely-twisted cotton yarns that will prove its strength and durability in wear. It is a splendid material for making men's separate pants or boy's clothing. Obtainable in Dark Brown and Fawn shades only. 27 inches wide. State color desired when ordering.
Price, per yard..... 1.59

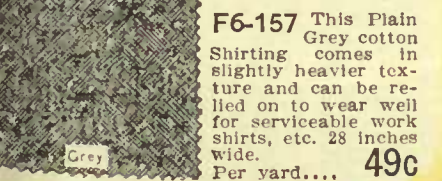

F6-157 This Plain Grey cotton Shirting comes in slightly heavier texture and can be relied on to wear well for serviceable work shirts, etc. 28 inches wide.
Per yard.... 49c

28 TWEED INCH SHIRTING 49^C PER YARD

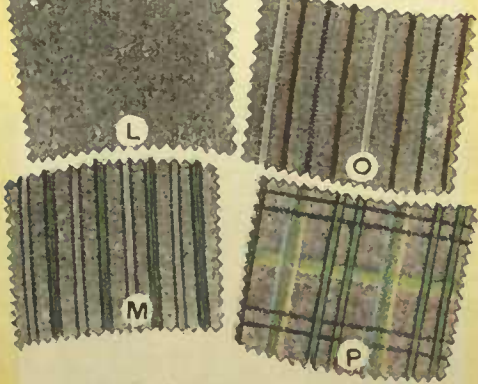

Warm and Serviceable

F6-151 Cotton Tweed Shirting comes in extra heavy weave, closely woven to ensure warmth and good service for winter working shirts. This high-grade material is hard to equal for out-door wear, having that warm, nappy finish that will hold the heat and wear well. 28 inches wide.
Price, per yard 49c

32 FEATHERPROOF INCH TICKING 1.25 PER YARD

F6-172 This superior quality Ticking is termed "feather-proof" because of its ability to hold feathers without the slightest fear of their penetrating the material. This is only made possible by the fine, even, closely-twisted cotton yarns used in the manufacture of "Feather-proof" Ticking. 32 ins. wide.
Price, per yard..... 1.25



35 INCH APRON GINGHAM 45^C PER YARD

F6-158 Three good colors to choose from in this very desirable English Apron Gingham, woven from clean cotton yarns. It will launder splendidly and retain that beautiful fresh finish so necessary in fabrics of this nature. Navy, Copen and Black check. State choice when ordering. 35 ins. wide.
Price, per yard..... 45c

VALUE AND VARIETY ARE WORTHY OF NOTE IN THESE SEASONABLE SHIRTINGS





**SELECTIONS
ARE
BROAD
AND
VALUES
HARD TO
EQUAL**

36 INCH COTTON CREPE 1.00 PER YARD

46-250 Here is a cotton Crepe in many of the fashionable shades that should appeal to all who wish to obtain a fine crinkle Crepe fabric having both charm and daintiness. This Crepe will launder to perfection and still retain that rare crinkle effect. It never needs ironing, a fact that adds to its popularity. Note the wide range of colors to choose from. 36 ins. wide. Price, per yard, **1.00**

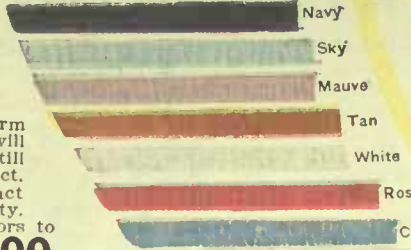

39 INCH DRESS VOILE 69c PER YARD

46-251 We do not hesitate to recommend this sheer, soft-finished cotton voile for dainty over-dress effects, separate waists and combination dresses, etc. It is soft, even and closely woven, with almost the fineness of silk.

Almost every desirable shade is represented in this wide range of colorings. 39 ins. wide. Per yard, **69c**



32 INCH JACQUARD TUSSAH 1.95c PER YARD



Very Rich Looking

46-252 A Cotton and Silk creation, having the appearance of a much more expensive fabric. Can be used with stylish effect for combination dresses, over-drapes or fancy vestings, etc. It will prove immensely satisfactory both in wear and appearance. All colors have the same design as shown on the bolt. 32 ins. wide. Price, per yard **1.95**

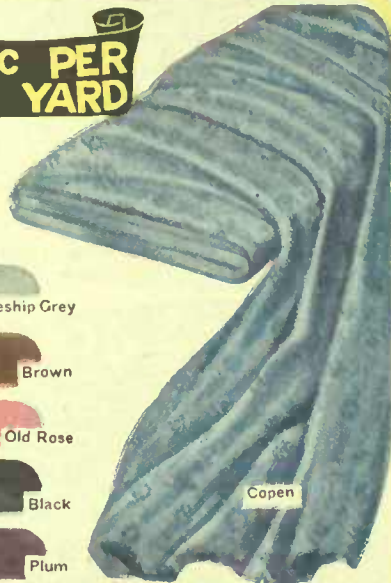

27 INCH GINGHAM 33c PER YARD

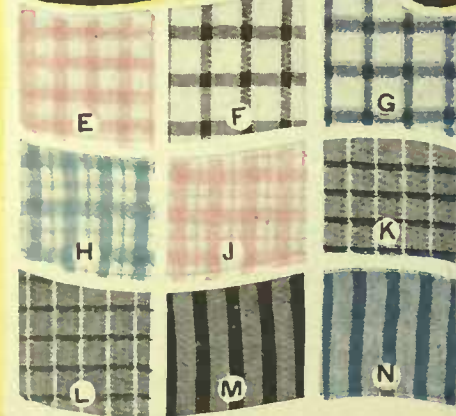

Attractive Color Effects

46-262 The color effects in this Dress Gingham are very dainty and distinctive. Being woven from fine quality cotton yarns will give excellent satisfaction for children's women's and misses' dresses, etc. Order by letter. 27 inches wide. Price, per yard, **33c**

39 COLORED INCH MULL 75c PER YARD

46-254 This delightfully supple cotton fabric has a soft, drapy effect with richness of finish and adds a touch of character to your clothes. Will make up beautifully in separate waists, dresses and under garments. 39 ins. wide. State color desired. Per yard **75c**



35 INCH DRESS DUCK 55c PER YARD



Very Durable

46-261 This is a strong, durable fabric, woven of stout closely-twisted yarns, specially adapted for garments subject to hard wear. Can be depended on to give more than ordinary satisfaction when used for children's wear aprons, house dresses, etc. 35 inches wide. Price, per yard, **55c**

39 FANCY COAT LININGS 1.25 PER YARD

46-365 What a splendid opportunity to secure beautiful two-tone effects for coat linings. You are sure to find color combinations to harmonize with your fall suit or coat. It is a mercerized cotton fabric. Very closely woven to ensure good wearing qualities and finished to resemble the more expensive linings. Note the width. State letter for color and pattern. 39 ins. wide. Price, per yard, **1.25**



27 INCH CANADIAN CHAMBRAY 33c PER YARD



A Superior Quality

46-263 This is really a good quality Canadian-made Cotton Chambray, finely woven and smoothly finished. It has that soft clean weave you are sure to appreciate. A material that has always been immensely popular for nurses' uniforms, aprons, house dresses, children's wear and so on. 27 inches wide. Price, per yard, **33c**

34 INCH GEORGETTE CREPE 1.70 PER YARD

46-253 The ever-increasing popularity of this beautifully sheer quality crepe can be attributed to its adaptability. This Georgette Crepe is woven from very fine cotton and silk yarns and will give you satisfactory service. Send sample to match or name color desired; 34 inches wide. Price, per yard 1.70



27 INCH CHAMBRAY 50c PER YARD

46-268 A nice weight and a beautiful soft finish are combined in this English Chambray. Used for many different purposes and needs no recommendation as far as wearing qualities are concerned. Specially adapted for nurses' uniforms, house dresses and children's wear. A wide range of colors to choose from. 27 inches wide. Price, per yard 50c

37 COTTON INCH TWEED 1.00 PER YARD



Splendid Wearing Qualities
46-260 This is a well woven cotton fabric with a printed tweed effect that is very popular, whether used for women's or girls' separate skirts, dresses or boys' clothing. It is woven so as to give a soft, woolly appearance. In three colors only. 37 inches wide. Order by letter on color desired. Price, per yard..... 1.00

33 INCH CASHMERE 49c PER YARD



A Popular Material
46-265 There is a constantly enlarging demand for this very popular material. It is woven from clean cotton yarns and can be relied on to give excellent satisfaction for everyday hard wear. Can be washed without fear of shrinking or losing any of its soft rich finish. Make your selection early. 33 inches wide. Price, per yard 49c

29 INCH PRINT 30c PER YARD

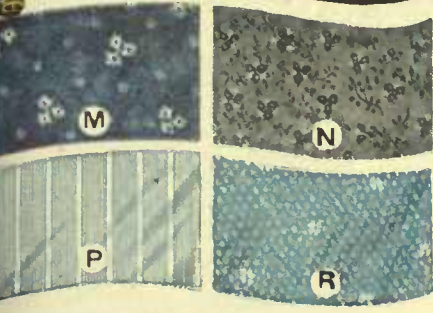

Seven Patterns
46-266 These Canadian Prints are very closely woven from reliable cotton yarns. We have been fortunate in procuring large quantities of this staple fabric. Seven neat patterns to select from. Order early, stating letter for pattern desired. Note the width, 29 inches. Price, per yard 30c

35 INCH WOOLTOUCH SUITING 79c PER YARD



46-264 Wooltouch Suiting, while manufactured from a fine grade of cotton, will take the place of wool goods when used for making sport skirts, suits or dresses. Colorings particularly suitable for children's wear are represented in the attractive designs shown here. Do not forget to mention color desired when ordering. 35 ins. wide. Price, per yard 79c

28 INCH GALATEA 45c PER YARD

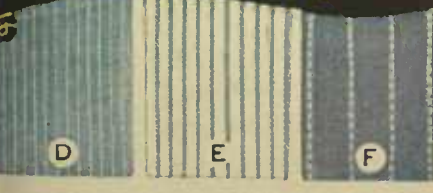

Strong and Serviceable
46-267 The Printed Dress Galatea shown here in six patterns is woven from strong cotton yarns, in a fine weave, and smoothly finished. The colors will behave properly when laundered. Suitable for women's, misses' or children's wear. When ordering state letter of pattern desired; 28 inches wide. Price, per yard..... 45c

27 INCH ENGLISH GINGHAM 50c PER YARD



Good Appearance and Long Wear
46-269 This very popular check design coming in such attractive colorings is sure to meet with your approval. Being a real English manufactured Gingham it can be relied on to give every satisfaction both in appearance and wear. Woven from a long, closely twisted cotton yarn. We do not hesitate to recommend an early purchase. 27 inches wide. Price, per yard..... 50c



PATTERNS AND COLOURS FOR ALL IN THIS SPLENDID SHOWING

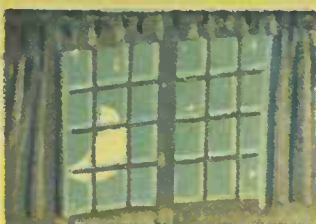

COSY MATERIALS IN PATTERNS TO MEET YOUR NEED OR FANCY

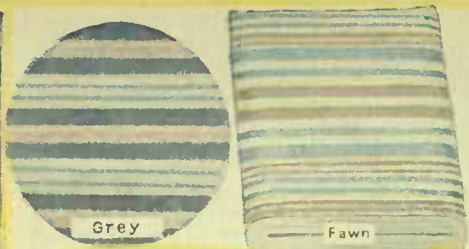

29 INCH FLANNELETTE 33^c PER YARD

F6-226 This is a Canadian Flannelette, very reasonably priced and having a nice, nappy finish. Woven from well twisted cotton yarns and having the necessary weight that is needed to withstand every-day wear. In a medium width. There's a choice of a neat range of Blue, Pink, Fawn and Grey combination stripes. State color desired when sending in your order. 29 inches wide. Per yard..... **33c**



31 INCH CLYDELLA FLANNEL 1.50 PER YARD

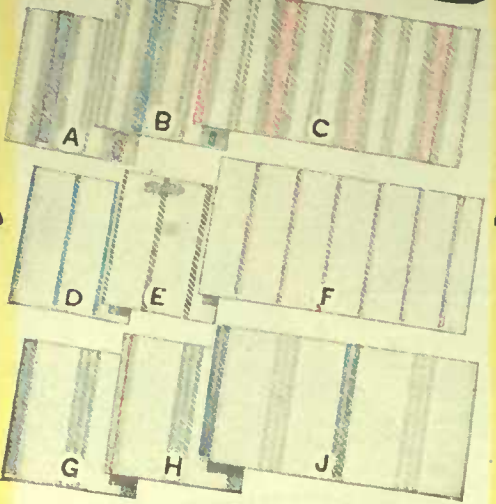

A Beautiful Material

F6-214 This fine quality Clydella Flannel is woven by special process from fine cotton yarns, with a small percentage of wool, a really beautiful material for women's shirt waists, pyjamas, nightgowns, or men's shirts. In colored stripes as shown. Can also be supplied in plain cream. 31 inches wide. Price, per yard..... **1.50**



32 INCH FLANNELETTE 42^c PER YARD

F6-227 Shirts, nightgowns, pyjamas or other garments will give splendid wear when fashioned from this warm, closely woven Flannelette. Being free from unnecessary dressing, it remains beautifully soft and fluffy after washing. You will not regret having purchased this reliable material for it will give long and satisfactory service. 32 ins. wide. Per yard..... **42c**



27 INCH COTTON EIDERDOWN 63^c PER YARD

F6-213 Note the wide range of plain and fancy colorings here illustrated. They are especially designed to suit your every need. Having that rich, cosy finish which adds a wealth of comfort and warmth to the wearer, whether in kimonos, smoke jackets or bath-ropes, this beautiful cotton fabric is sure to be appreciated. Make an early selection in order to secure your first choice because we anticipate an unusual rush for these lines. 27 ins. wide. Per yard..... **63c**

27 INCH POLONIA VELOUR 55^c PER YARD

F6-211 A warm and attractive Kimono or Dressing Gown, can be made up from this Polonia Velour. Two patterns, P and V., are specially designed for the children, having quaint designs of cute bunnies. This cotton material will launder beautifully and still retain that rich nappy finish so much appreciated in a cloth of this nature. It is a well-woven, medium-weight cloth with good, dependable wearing qualities. 27 inches wide. Per yard..... **55c**



34 INCH CANADIAN FLANNELETTE 45^c PER YARD

A Dominion - Made Product That Assures You a Full Measure of Satisfaction

F6-228 There is an ever-increasing demand for Canadian Flannelette because our home manufacturers have already attained a very high standard of efficiency in weaving these particular fabrics. You will not be disappointed in your trial purchase if you have not already tested the wearing qualities of these goods. This flannelette is evenly woven, soft and well finished. Procurable in Blue, Pink, Fawn or Grey stripes. 34 inches wide. Per yard..... **45c**

27 INCH UNION FLANNEL 65^c PER YARD



A Strong, Warm Shirting

F6-210 Procurable in Light or Dark Grey shades is this Union Flannel which is so well suited for strong, warm, working shirts. It is marked at a low price and is woven from good wool and cotton yarns that are noted for their lasting qualities. 27 ins. wide. State color desired when sending in your order. Per yard..... **65c**



27 INCH ENGLISH FLANNELETTE 37^c PER YARD

A Softly Finished Flannelette for Boys' and Girls' Nightshirts, Etc.

F6-229 A softly made quality of English stripe Flannelette, woven from serviceable cotton yarns with a good soft nap that is soothing to the skin. This Flannelette is suitable for boys' and girls' nightshirts and pyjamas. Procurable in four colors: Pink, Blue, Grey and Fawn combination stripes. Don't fail to mention color desired when ordering. 27 inches wide. Per yard..... **37c**
10 yards for **3.60**

NATURAL FLANNEL

ANGOLA FLANNELETTE

F6-205
All-wool, natural Flannel. A very dependable cloth of English make. Owing to the superior quality wool yarn used in weaving, we do not hesitate to recommend this cloth for every household need. Will wash and wear well, 27 in. wide. Per yard **1.00**

F6-200
Angola Flannelette, of firm, strong weave, is obtainable in dark check patterns, specially suitable for men's work shirts. This is a splendid material for every-day wear, for it is woven from sturdy cotton yarns, with a soft, nappy finish, 27 inches wide. Per yard..... **39c**

GREY UNION FLANNEL

MILITARY FLANNEL

Warm Nap Finish

F6-208 English Military Flannel can always be relied on to give satisfactory service. This is a very firm weave, 28 ins. wide. Per yard..... **85c**

Grey Union Flannel

F6-209 Here is a good, heavy Grey Flannel of an unusual strength and a good-wearing quality. Well woven from wool and cotton yarns. A splendid choice for winter shirts, etc. 27 ins. wide. Yard..... **75c**

WHITE FLANNELETTE

Strong and Durable

F6-221 A slightly heavier quality White Flannelette of Saxony finish, having the necessary firmness of weave to withstand much wear and many washings. It is woven in Canada from carefully selected cotton of good strength and durability. Very suitable for undergarments, women's or children's night-gowns, etc., 27 ins. wide. Per yard..... **35c**

For Children's Wear

F6-203 Cream Wool Flannel woven from wool yarns, in a reliable English make, medium weight, suitable for infants' and children's garments. 26 ins. wide. Per yard..... **95c**

F6-204 A slightly heavier quality, in a wider width, 27 inches wide. Per yard..... **1.05**

CREAM FLANNEL

CHOOSE THESE PRACTICAL FABRICS FOR WARMTH WEAR AND VALUE



Two Different Widths In This Useful Material

F6-201 This stoutly woven plain Grey Flannelette is made in Canada, from dependable and durable cotton yarns. Comes in two different widths, 26 ins. Per yard..... **35c**

F6-202 30 ins. wide. Per yard..... **40c**

GREY DOMET

WHITE FLANNELETTE

A Medium-Weight Cloth For General Household Use

F6-220 A medium-weight White Saxony Flannelette of good, reliable-wearing quality. Priced to give worth-while value. Only thoroughly bleached cotton yarn is used in weaving this material, which is manufactured in Canada and can be relied upon to give satisfactory wear. Be sure and get a good supply, 27 ins. wide. Per yard..... **32c**

STRIPED FLANNELETTE

Most Desirable Material at a Special Price

F6-225 You will appreciate the extra good value of this Canadian-made Flannelette. It has been woven from soft cotton yarns of sturdy texture; a very desirable fabric for many household uses, such as men's or boys' shirts, pyjamas, night-ropes or under-garments, 27 ins. wide. Colors: Blue, Pink, Fawn and Grey stripes. Special Bargain Price..... **29c**

SPECIAL BARGAIN

WHITE FLANNELETTE

Extra Wide Fabric

F6-222 Those who prefer paying a little more in order to procure an exceptionally good quality White Saxony Flannelette, will also receive the benefit of extra width. This quality is woven from thoroughly bleached cotton yarn and finished with the close, soft, nappy surface so pleasing to wear. Note the width, 34 inches wide. Per yard..... **43c**

Scarlet Flannel

F6-206 Wool Scarlet Flannel is best suited for undergarments, shirts or chest protectors. Well woven from firmly twisted yarns of strong and durable quality, 28 ins. wide. Per yard..... **1.00**



27-inch Bathrobe Velour

Colors: Grey, Navy, Mauve, Cardinal.

46-009 So warm and soft is this Velour that one is certain to find it a suitable choice for a comfortable bathrobe or dressing gown. Being all cotton it will not shrink, and it has the weight and closeness of texture to warrant long service. Comes in a neat pattern. The colors are as stated above; 27 ins. wide. Be sure to state color desired. Price, per yard..... **1.20**

Horrockses' Flannelette

F6-224 Horrockses' English Flannelette is amongst the best qualities procurable. Is noted for its fineness of weave and superior grade of well-spun cotton used in making. Obtainable in colors of Pink, Light Blue or White. Note width, 36 ins. Per yard..... **85c**

F6-231 Horrockses' Striped Flannelette, 36 ins. wide, in stripes of Fawn, Blue and Pink. Per yard..... **85c**

ENGLISH WHITE FLANNELETTE

A Superior Quality

F6-223 This is a splendid English White Saxony Flannelette, of fine, even weave, which can be thoroughly recommended for long and satisfactory wear. A trial purchase will convince you of the good quality cotton used in weaving this cloth. It still retains that beautiful, soft, nappy finish after many washings. An extra wide width, 35 inches wide. Per yard..... **50c**

Navy Union Flannel

F6-207 A strong, firmly woven, Navy Union Flannel that will stand much hard wear. A great favorite for winter shirts, 28 ins. wide. Per yard..... **85c**



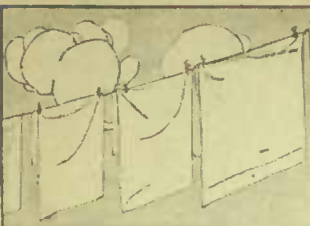

**OUR PRICES
HELP YOU TO
OBTAIN THE
PLENTIFUL
SUPPLIES OF
COTTONS THAT
EVERY HOUSEWIFE
DELIGHTS TO
POSSESS**

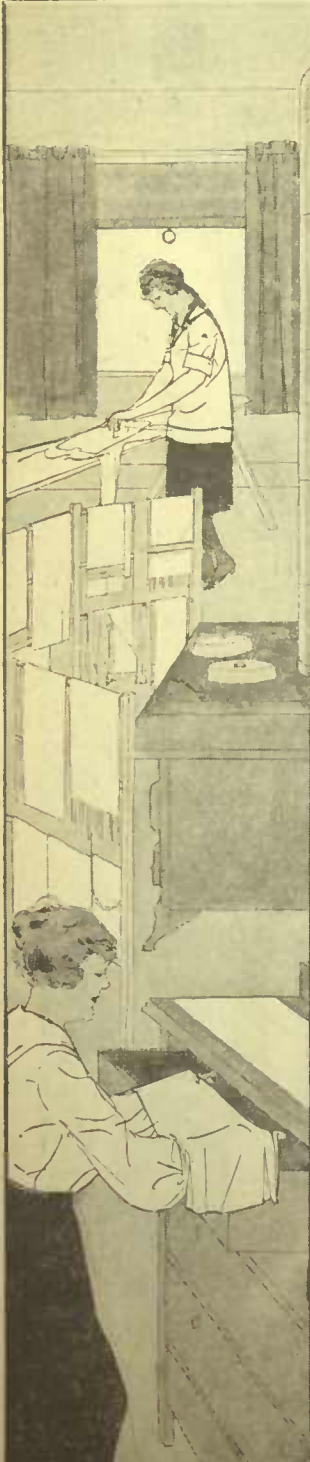

**34 inch
Factory
Cotton**

**Moderately Priced
at 23c per yard**

F6-100 This medium weight Factory Cotton is made to meet the need of those who desire a general purpose fabric for a small outlay. A cotton that one can utilize in many ways and be satisfied with its good finish and durability. The price offers you a favorable opportunity to buy advantageously; 34 inches wide. **23c**
Per yard.....

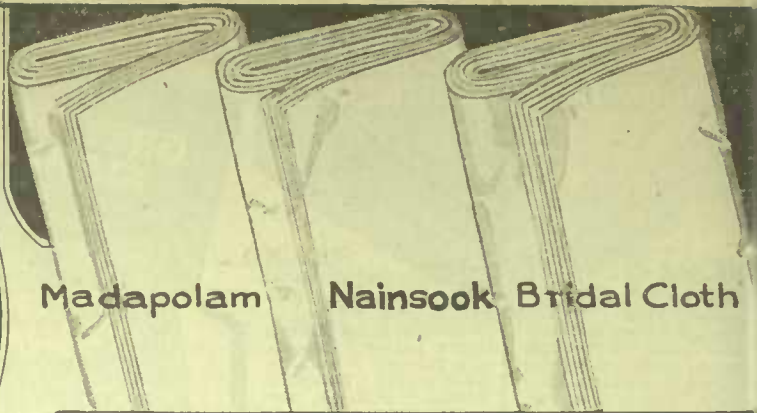

Madapolam Nainsook Bridal Cloth

Fine in Weave

F6-115 This is a splendid material for women's undergarments and night apparel. Fine in weave and slightly heavier than Nainsook. It is woven from selected long fibre cotton with a clean finish that insures genuine satisfaction in wear and washing; 35 ins. wide.
Per yard..... **37c**

Good Value

F6-117 Here is special value in a Canadian - made Nainsook, woven from soft cotton yarns, in an even weave and good smooth finish. It is well bleached; this cloth will give good service, 32 ins. wide. Per yard **35c**

Very Dainty

F6-008 Bridal Cloth resembles a very fine Nainsook and is so soft and dainty, yet so durable that it is one of the best materials available for women's under-wear and children's garments. It is beautifully white and has a width of 35 inches. Price, per yd. **48c**

F6-116 A finer quality than F6-115; 35 inches wide. Per yard..... **45c**

F6-119 A finer quality than is F6-117, and a little wider, 36 inches wide. Per yard **40c**



35 inch

**Bleached
Longcloth**

**A Cloth for Ordinary Use
25c per yard**

F6-105 We feel sure a much felt want is filled when we offer Bleached Longcloth of medium weight and width at such moderate pricing. It possesses a good finish and durable texture which results from the use of good cotton yarns, and is considered a good choice for average uses in the home. The bleaching is well done, and the width is 35 inches. **25c**
Per yard.....

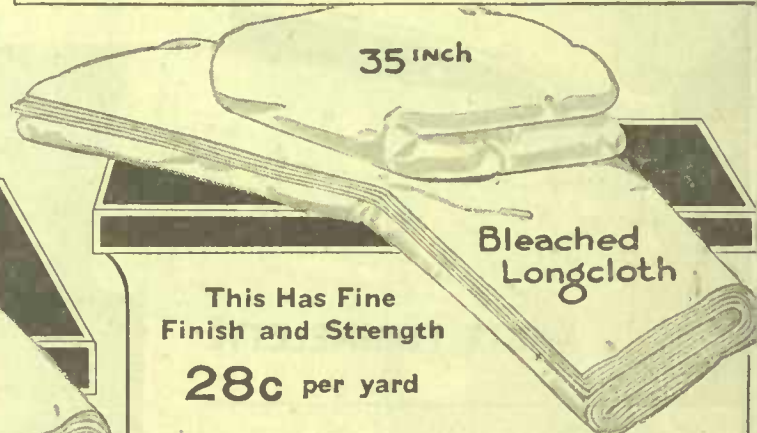

35 inch

**Bleached
Longcloth**

**This Has Fine
Finish and Strength**

28c per yard

F6-106 We selected this Bleached Longcloth as being a most desirable material for underwear purposes. It is made from finely spun cotton, woven very closely, and has that nice soft finish so much in demand for women's and children's wear; 35 inches wide. **28c**
Per yard.....

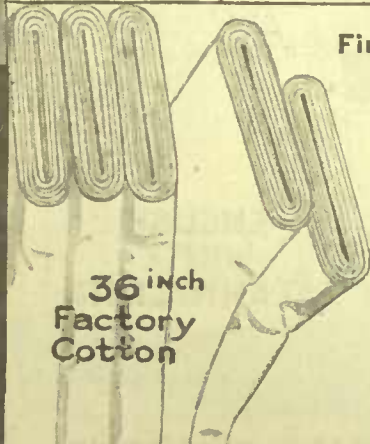

**36 inch
Factory
Cotton**

**Fine Canadian Quality
25c per yard**

F6-101 You can choose this Canadian - made Factory Cotton with the assurance that it will give splendid satisfaction for the price named. It is well woven from strong closely-twisted yarns in a medium weight, suitable for any purpose for which Factory Cotton may be used. You will do well if you get your supply early; 36 inches wide. **25c**
Per yard.....

**A Well Known Weave
in Four Qualities**

Horrockses' fine White Nainsook has a wide reputation for quality. Every yard is stamped with their name, which is a guarantee of its sterling worth. Four qualities. Each very moderately priced:

F6-126. 40 inches wide. **75c**
Per yard.....
F6-127. 40 inches wide. **80c**
Per yard.....
F6-128. 40 inches wide. **95c**
Per yard.....
F6-129. 40 inches wide. **1.00**
Per yard.....

**Horrockses
Nainsooks**



**Bleached
Cambric**

35c

A Very Useful Fabric at 35c per yd.

F6-113 A fabric always in demand for women's and children's wear. It is made from special quality yarns in a fine, even weave, soft and smoothly finished. We can recommend this as being a quality good enough for any purpose where Cambric is preferred; 35 inches wide. Per yard **35c**



**Bleached
Canton Flannel**

**Four Qualities—Four Values in This
Bleached Canton Flannel**

Bleached Canton Flannel, woven from strong cotton yarns, with a twilled back and soft fleeced top. Just the thing for diapers and other sundry home uses. Four qualities.

F6-130. 24 inches wide. Per yard..... **26c**
F6-131. 24½ inches wide. Per yard..... **30c**
F6-132. 24½ inches wide. Per yard..... **35c**
F6-133. 26 inches wide. Per yard..... **40c**

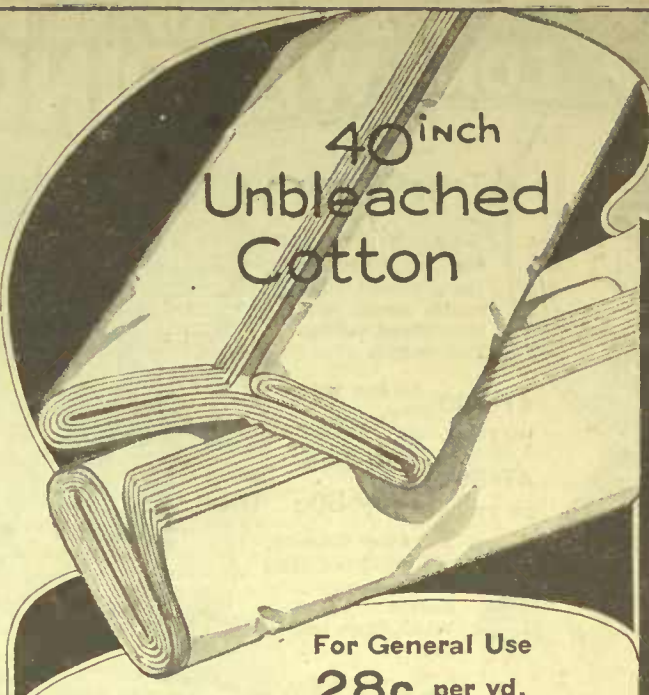
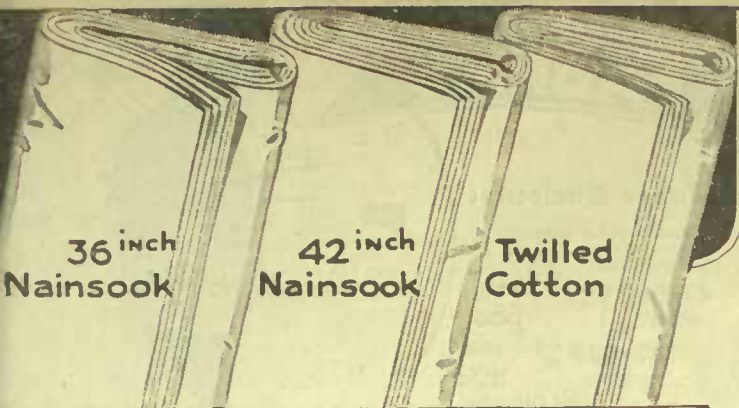

SO MANY THINGS TO MAKE FROM COTTON:-
SO MANY GOOD VALUES TO CHOOSE FROM

Two Qualities Here are two Nainsooks each woven from splendid quality cotton yarns, properly twisted and well bleached. They are cloths that cannot fail to please you, for they will give splendid service and wash exceptionally well.

Extra Wide **F6-125** An extra wide width and sound quality combined, makes this Nainsook well worth considering. Woven from fine cotton yarns with soft even finish, specially adapted for ladies' undergarments, nightgowns, etc. 42 ins. wide. Per yard..... **55c**

Serviceable **F6-112** Bleached Twilled Cotton is used extensively in making night gowns for men and women. For this and other purposes it has proven most serviceable, having a firm, twilled weave, fully bleached and durable. Lay in a supply now for the price is exceptionally low. 36 ins. wide. Per yard..... **85c**

F6-122. 36 ins. wide. Per yard... **50c**

F6-123. A finer quality than F6-122. 36 ins. wide. Per yard..... **60c**

40 inch Unbleached Cotton

For General Use
28c per yd.

F6-102 A medium weight Unbleached Factory Cotton that will give splendid satisfaction. The good finish, firm texture and liberal width make this a most desirable cotton for sheets and other things in common use. It will bleach white after a few washings, and is so reasonably priced that every housewife will do wisely in securing a generous supply. Note the width, 40 ins. wide. Per yard..... **28c**

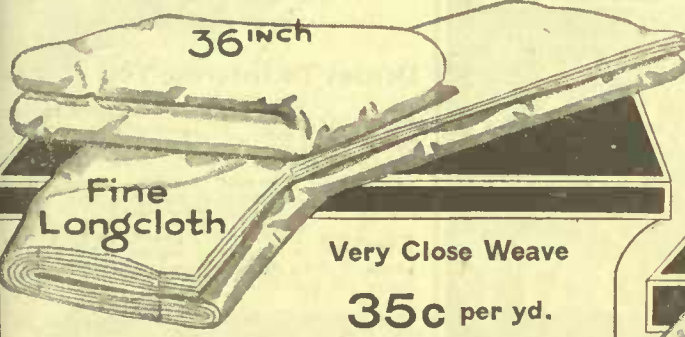

36 inch Fine Longcloth

Very Close Weave
35c per yd.

F6-108 This is specially selected Bleached Longcloth, having a delightful soft finish that is most desirable for women's undergarments, nightgowns or children's wear. It is an exceptionally close weave that somewhat resembles a cambric. Woven from fine, thoroughly bleached cotton yarns, that will launder to your satisfaction and give the lengthy service that is so desirable in a material of this kind. 36 ins. wide. Per yard..... **35c**



English Longcloths

These Are Good Values and All Wear Well

Three noted qualities of English Longcloth woven from fine cotton yarns that we can thoroughly recommend as particularly good value.

F6-109 Fine even weave. 36 ins. wide. Per yard..... **50c**

F6-110 Little better quality. 36 ins. wide. Per yard..... **55c**

F6-111 Horrockses' English Longcloth, a reliable make. 36 ins. wide. Per yard..... **65c**



Excellent Quality

F6-103 For quality and value this offering of Unbleached Factory Cotton is hard to equal. It will certainly prove of interest to all who desire serviceable fabrics at a low price. Woven in Canada from strong, well-twisted yarns of reliable strength and durability. 36 ins. wide. Per yard... **32c**

There are Many Uses for This Canton Flannel

Unbleached Canton Flannels are woven from cotton yarns with willed back and soft fleeced top. Four qualities, each quality good value at the price named.

F6-134. 25 inches wide. Per yard..... **24c**

F6-135. 25½ inches wide. Per yard..... **27c**

F6-136. 26 inches wide. Per yard..... **30c**

F6-137. 27 inches wide. Per yard..... **37c**

A Sturdy Cotton for any Household Purpose, and Good Value Too!

37c per yd.

F6-104 You will be quite pleased with this quality of Factory Cotton. It possesses a superior finish in an extra wide width, as well as an exceptionally close weave. We strongly advise you to buy this good quality when in need of an extra strong cloth, a heavy quality that is very suitable for making sheets, etc. 40 ins. wide. Per yard..... **37c**

Unbleached Cheese Cloth at 12c per yd.

F6-138 Unbleached Cheese Cloth of good standard quality. The grade needed for lining walls, making dusters, and so on. 36 inches wide. Per yard..... **12c**

Unbleached Cheese Cloth



A BROAD SELECTION OF LONG WEARING FABRICS

Table Oilcloth

Table Oilcloth. Standard quality, plain white. Also marble design with blue-colored veining. Two widths.

47-500 45 ins. wide. Price, per yard..... 65c
 47-501 54 ins. wide. Price, per yard..... 80c

47-504 Shelf Oilcloth, scalloped edge, for pantry shelves. Colors White, Green and Blue. 11 ins. wide. Per yard. 18c

Fancy Oilcloths

Fancy Table Oilcloth, in Brown, Green, Red or Antique Oak.

47-502 45 ins. wide. Price, per yard..... 65c

47-503 54 ins. wide. Per yard..... 80c

Enamelled Oilcloth, for covering table tops, buggy seats, etc. The colors: Dark Brown, Dark Green, Maroon and Black. Dull finish. Two qualities.

47-506 Muslin Back, 45 ins. wide. Per yard.... 75c

47-507 Drill Back, 45 ins. wide. Per yard 1.20

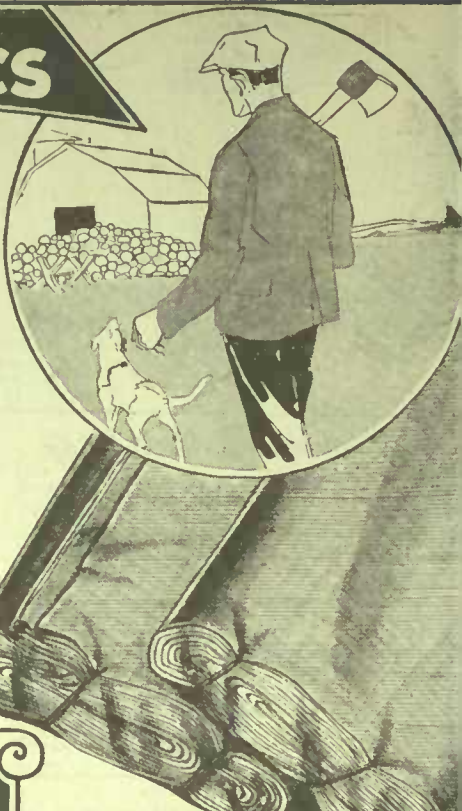

BIG COMFORTER BATT



Get Your Winter Needs Filled Now

F6-180 Keeping in mind the many customers who benefit by using these large Comforter Batts, and with a view to being able to fill all orders, we placed a contract for several thousand of big Batts.

These Batts have a delightful springy softness, which makes an ideal filling for comforters, being made from choice cotton well carded. It is very clean and sanitary, bleached a snow-white with a soft, fluffy finish, woven in one piece and requires no stitching or sewing together. Weight about 3 lbs. each. Size 72 x 80 inches.

Price..... 1.55

Cotton Batting 35c and 42c

F6-178 Medium Grade Cotton Batting, for filling comforters and cushions. Weight about 16 ozs. Per roll..... 35c

F6-179 North Star Quality, made of a rich fluffy grade of cotton. Weight about 16 ozs. Roll, each..... 42c

English-Made Apron Gingham



F6-159 An extra wide English-made Apron Gingham, woven from good grade cotton yarns that will give splendid service. It may be had in Black and White check or Navy and White check with border. When ordering state which color required. 39 ins. wide. Per yard..... 53c

F6-176 4-ply Canadian-made Carpet Warp. A reliable cotton yarn for the warp of home-made rugs. The colors are Red, Brown, Green, Orange, Navy and Black. 1-lb. bundles. Price..... 1.35

F6-175 4-ply White Carpet Warp. 1-lb. bundles. Price..... 1.10



Cotton Ticking

F6-168 Medium quality Blue and White Stripe Cotton Ticking. 30 ins. wide. Per yard..... 42c

F6-169 A better quality Blue and White Striped Ticking. 30 ins. wide. Per yard..... 48c

F6-170 A Heavy-weight Blue and White Striped Cotton Ticking. Extremely durable, and a cloth we can recommend. 32 ins. wide. Per yard..... 69c

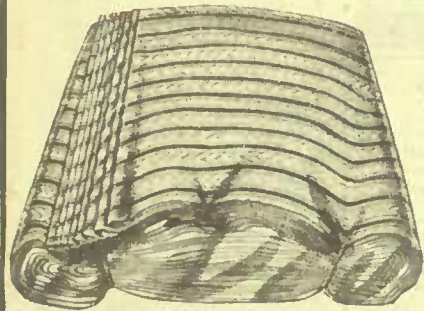

Closely Woven Ticking

F6-171 A closely woven Blue and White Striped Cotton Ticking in a herringbone weave. Each year our selling for this number has greatly increased, which is the strongest recommendation we can offer for its satisfactory wear, also the good width. 36 ins. wide. Yard 79c

APRON OILCLOTH

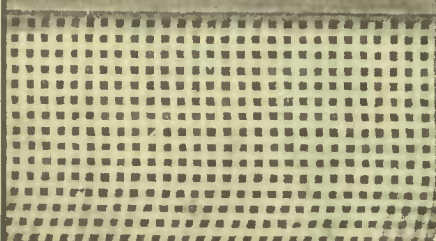

47-505 An Oilcloth Apron is a boon to all women on wash day, and for those who have much wet work to do. The pattern is Blue and White check. 48 ins. wide. Per yard..... 75c

Hospital Sheeting

A strong, single-coated Hospital Sheeting, used for protection of mattresses and bedding, also for dairy aprons.

47-508. 36 ins. wide. Per yard.... 1.12
 47-509. 45 ins. wide. Per yard.... 1.35
 47-510. 54 ins. wide. Per yard.... 1.95

Diaper Sheeting

47-511 Prepared Diaper Sheeting, for infants' diaper pants, made soft and pliable. 36 ins. wide. Per yard..... 1.75

Denim To Interest You

F6-160 Blue Denim woven from cotton yarns, in a medium weight. 28 ins. wide. Per yard..... 50c

F6-161 A heavier quality plain Blue Denim that will give good service. 28 ins. wide. Per yard.... 58c

F6-162 Extra heavy plain Blue Denim, woven from strong, well-twisted yarns. A cloth that will give lots of hard wear. 28 ins. wide. Per yard..... 65c

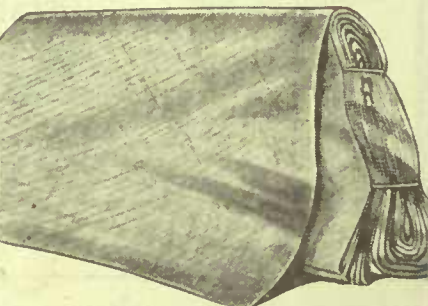

F6-163 Plain Black Denim. A good heavy make. It is a quality that has won for itself a place in our extensive range of denims because of its well twisted, wear-resisting yarns. Plain black. 28 ins. wide. Per yard..... 67c

F6-164 Plain Khaki Denim, a good-wearing quality in a fine twilled weave. 28 ins. wide. Per yd. 65c

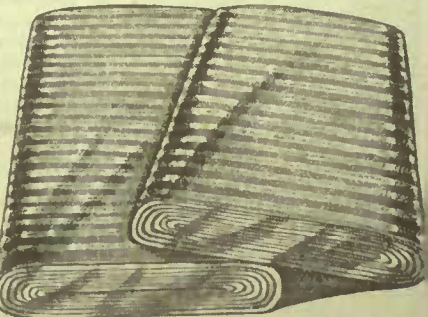

Good Range of Cottonade

F6-165 Medium quality Grey Striped Cottonade. 28 ins. wide. Per yard..... 59c

F6-166 A very desirable quality Striped Cottonade, woven from strong cotton yarns, for men's working trousers and smocks. 28 ins. wide. Per yard..... 65c

F6-167 Good heavy quality Grey Striped Cottonade. A cloth of exceptional strength and durability. 28 ins. wide. Per yard..... 79c

F6-174 Canadian-made Sail Duck, for sails, awnings, tents, etc., width 28 inches. The weight and prices.
 7 ounces. Per yard..... 47c
 8 ounces. Per yard..... 53c
 10 ounces. Per yard..... 65c
 12 ounces. Per yard..... 79c

ATTRACTIVE QUALITIES IN FASHIONABLE SILKS



35-inch Shot Satin-de-Chine
3.58 per yard

Color Combinations: Copen and Gold, Green and Cerise, Sapphire and Cerise, Navy and Black, Wine and Black, Brown and Green, Purple and Black, Navy and Red, and Navy and Emerald.

10-735 Unusually handsome in appearance and lustrous in finish is this Swiss-made Satin-de-Chine. Distinctive-looking suits, dresses or blouses can be made from this silk, which is adaptable for either indoor or street wear. Width 35 inches. **3.58** Per yard.....

35-inch Paillette Duchesse
3.30 per yard

Colors: Ivory, Med. Grey, Taupe, Brown, Dk. Brown, Myrtle, Burgundy, Cadet, Copen, Sapphire, Peacock, Old Rose, Plum, Navy and Dk. Navy.

10-736 This splendid silk combines attractiveness with dependability, and will make up daintily in suits, dresses, skirts or blouses. Being firmly woven with a soft lustrous finish, we can recommend it to give entire satisfaction. Width 35 inches. **3.30** Per yard.....

40-inch Georgette Crepe
3.58 per yard

Colors: Ivory, Pink, Copen, Taupe, Brown, Navy, Dk. Navy and Black.

10-741 This good quality of the ever-popular Georgette Crepe is firmly woven from strong silk yarns, and, although dainty in appearance, it will wear satisfactorily. Very fashionable for blouses or dresses, and always in demand for trimming and combination effects. Width 40 inches. **3.58** Per yard.....

35-inch Satin Duchesse
4.02 per yard

Colors: Ivory, Pink, Mals, Sky, Peach, Hello, Turquoise, Old Rose, Sand, Dk. Brown, Med. Grey, Taupe, Wine, Copen, Myrtle, Plum, Navy and Dk. Navy.

10-737 An admirable fabric to buy for dressy gowns or blouses is this soft-textured and distinctive-looking Duchesse Satin. It is an appropriate silk for evening or reception wear, and the price is very moderate for such a dependable quality. Width 35 inches. **4.02** Per yard.....



39-inch Navy Blue Taffeta
3.85 per yard

10-745 This lustrous-appearing and firmly woven Taffeta is an admirable silk for suits, dresses or separate skirts. Being soft and pliable, it will wear exceedingly well, and at \$3.85 per yard we consider it an exceptional value. Width 39 inches. Per yard..... **3.85**

35-inch Two-tone Taffeta
3.30 per yard

Color combinations: Green and Blue, Purple and Black, Wine and Black, Blue and Black, Brown and Blue, Copen and Cerise, Navy and Emerald, Green and Cerise, Alice and Gold, and Orange and Sapphire.

10-746 For either suit or dress, this two-tone Taffeta Silk will be both effective in appearance and durable in wear. Decidedly fashionable, yet very moderate in price. Width 35 inches. **3.30** Per yard.....

35-inch Novelty Taffeta
3.85 per yard

Color Combinations: White, with either Rose, Cerise, Violet, Turquoise, Coral, Nile, Gold or Sky.

10-747 Extremely smart and very fashionable for evening or reception wear is this Novelty Taffeta. It makes up beautifully into dainty frocks. We can unhesitatingly recommend it to those desiring a silk that is "different." Width 35 inches. **3.85** Per yard....

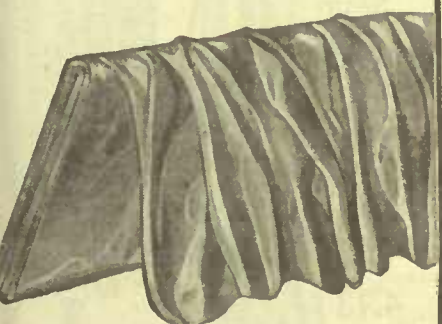

39-inch Oriental Satin
4.40 per yard

Colors: Ivory, Electric Blue, Med. Grey, Brown, Myrtle, Burgundy, Purple, Navy and Black.

10-738 This number is hard to equal for attractiveness, and is a splendid silk to use when clinging or draped effects are desired. If you require a gown for best or occasional wear, this fabric is worthy of consideration. Width 39 inches. Per yard..... **4.40**



36-inch Japanese Crepe-de-Chine
1.75 per yard

Colors: Ivory, Sky, Copen, Plum, Grey, Navy, Mauve, Pink, Mals, Reseda, Old Rose and Black.

10-742 This beautiful silk Crepe-de-Chine is admirably adapted for evening or party wear. It wears satisfactorily in either blouses or dresses and for fine lingerie, the light shades are much used. Width 36 inches. **1.75** Per yard.....



36-in. Lining Satin

Colors: Ivory, Fawn, Tan, Grey, Dk. Grey, Brown, Seal, Navy, and Black.

10-748 For all lining purposes, this satin-faced, cotton-back fabric will give splendid satisfaction. Being of firm weave, it will help materially in retaining the shape of garments. Width 36 inches. **2.48** Per yard.....

36-in. Guaranteed Satin

Color: Ivory, Lt. Grey, Grey, Gold, Castor, Taupe, Brown, Seal, Navy, and Black.

10-749 This satin-faced, cotton-back fabric is guaranteed for two seasons' wear, and we recommend it for better garments on account of its firm weave and lustrous finish. **4.95** Width 36 ins. Per yard..

20-in. Liberty Satin

Colors: Ivory, Sky, Pink, Mals, Rose, Grey, Taupe, Cadet, Copen, Purple, Cardinal, Wine, Emerald, Myrtle, Brown, Seal, Sapphire, Navy, and Black.

10-750 This lustrous-finished Satin is very appropriate for waists, combination effects, trimming purposes and fancy work. Width 20 inches. **2.00** Per yard.....

36-inch Washable Satin
2.75 per yard

Colors: Ivory and Flesh only.

10-751 Besides being washable, this fabric wears well and is especially adapted for fine lingerie purposes. Width 36 inches. Per yard.... **2.75**

39-inch Grenadine Satin
6.05 per yard

Colors: Navy and Black only.

10-739 Both the appearance and quality of this satin will appeal to those desirous of a rich-looking fabric. For gowns where smartness and effectiveness have to be considered, we can confidently recommend this number. Width 39 inches. Per yard, delivered..... **6.05**

40-inch Charmeuse Satin
7.70 per yard

Colors: Brown, Copen, Taupe, Burgundy, Navy and Black.

10-740 The graceful draping and soft clinging qualities of this Charmeuse Satin make it an appropriate choice for best wear. We can also recommend it to be thoroughly satisfactory, both in appearance and serviceability. Width 40 inches. Per yard, delivered..... **7.70**

40-inch Silk Crepe-de-Chine
3.30 per yard

Colors: Ivory, Pink, Japan Blue, Dark Grey, Navy and Black.

10-743 The firm, yet exquisitely fine, texture of this Crepe-de-Chine makes it particularly suitable for smart blouses and dressy gowns. You will be well pleased with its rich appearance and good-wearing qualities. Width 40 inches. Per yard..... **3.30**

40-inch Silk Crepe-de-Chine
3.85 per yard

Colors: Ivory, Navy and Black.

10-744 This is one of our best-quality Crepe-de-Chines, and we can recommend it to make up prettily and give long service. It comes in an extra-heavy weight and in consequence is very strong. Width 40 ins. Per yard.. **3.85**

POPULAR SILKS UNUSUALLY MODERATE IN PRICE



BLACK AND IVORY HABUTAI SILKS

A Serviceable Silk in Four Good Qualities

- Colors: Black or Ivory.
- 10-713** Inexpensive Blouses or Dresses may be made from this firmly woven Habutai Silk. Width 36 inches. Per yard..... **1.00**
- Colors: Black or Ivory.
- 10-714** This Habutai Silk is a very popular quality and will prove durable in either blouse or dress. Width 36 inches. Per yard..... **1.35**
- Colors: Black or Ivory.
- 10-715** Smart-looking and moderately-priced is this fine quality Habutai Silk. Width 36 inches. Per yard..... **1.65**
- Colors: Black or Ivory.
- 10-716** The firm weave and lustrous finish of this Habutai makes it unusually durable for either dress or blouse. Width, 36 inches. Per yard..... **1.95**



COLORED HABUTAI SILKS

- Colors: Ivory, Sky, Peach, Mauve, Copen, Old Rose, Brown, Nlle, Emerald, Myrtle, Mals, Yellow, Crimson, Pink, Navy and Black.
- 10-710** This firmly woven Habutai is an extremely useful silk at a very popular price. It is much used for children's dresses, linings and various kinds of fancy work. Width 27 inches. Per yard **69c**
- Colors: Coral, Pink, Sky, Mals, Apricot, Copen, Old Rose, Grey, Amethyst, Wine, Myrtle, Brown, Hello, Taupe and Navy.
- 10-711** This Habutai Silk is a favorite on account of its lustrous finish and good-wearing qualities. Smart blouses or dresses for women's and misses' wear can be fashioned from this number. Width 36 inches. Per yard..... **1.35**
- Colors: Pink, Taupe, Sky, Sand, Wine, Navy, Brown, Deep Blue, Amethyst, Old Rose and Myrtle.
- 10-712** Pretty Blouses or Dresses may be made up from this superbly-finished Habutai, which is firmly woven, and will give exceedingly good service. Width 36 inches. Per yard..... **1.75**



JAPANESE PONGEE

A Very Durable Silk Of Smart Appearance

- Color: Natural only.
- 10-717** This Pongee is a durable silk and very popular for blouses, dresses or middies. It wears long and can be easily laundered. Width 33 inches. Per yard..... **1.20**
- Color: Natural only.
- 10-718** Immensely smart in appearance is this washable Pongee Silk. A popular number for dresses, skirts and blouses. Width 33 inches. Per yard..... **1.35**
- Color: Natural only.
- 10-719** On account of its firm weave and good weight this Pongee Silk is especially adapted for tailoring. A delightful fabric for suits, dust coats, dresses or separate skirts. Width 33 inches. Per yard..... **1.50**



DEPENDABLE BLACK SILKS

- 39-in. Peau-de-Soie**
Color: Black only.
10-724 Satisfactory wearing suits or dresses may be fashioned from this exquisite fabric. Desirable for mourning or matrons' wear. Width, 39 ins. Per yard, delivered..... **6.05**
- 39-in. Chiffon Taffeta** **3.85** Per Yard
Color: Black only.
10-721 Unusually handsome and admirably adapted for tailored style garments is this durable Taffeta Silk. Width 39 inches. Per yard..... **3.85**
- 35-in Swiss Taffeta** **3.30** Per Yard
Color: Black only.
10-722 Splendid service may be expected from this well-made and rich-looking Taffeta Silk. Width 35 inches. Per yard..... **3.30**
- 40-in. Taffeta Silk**
Color: Black only.
10-723 This Taffeta comes in a desirable weight for semi-tailored suits, dresses or skirts. You will be well pleased with this handsome silk. Width 40 inches. Per yard, delivered..... **5.23**
- 35-in. Paillette-de-Chine** **2.75**
Color: Black only.
10-720 To women desirous of securing splendid value, we can strongly recommend this firmly woven and lustrously finished Paillette-de-Chine. For dresses, blouses or separate skirts, you will find this delightful silk a very satisfactory quality. The price is unusually low, and in order to avoid disappointment, order early. Width, 35 ins. Special bargain. Price, per yard **2.75**
- Duchesse Mousseline**
Color: Black only.
10-725 The rich appearance and good quality of this silk makes it very appropriate for best wear. For semi-tailored suits, dresses or skirts, it will be both attractive and satisfactory. Width 39 ins. Per yard, delivered.... **5.50**
- Duchesse Satin**
Color: Black only.
10-726 This is one of fashion's most favored silks and for suits or dresses where attractiveness is desired, we recommend it. It is an extra special value at the price quoted. Width 35 inches. Per yard.. **4.13**



35-in. Satin-de-Chine 3.30 Per Yard

- Color: Black only.
- 10-727** An admirable fabric to buy for best-wear gowns or blouses is this lustrous-finished and soft-textured Satin-de-Chine. A Swiss-made silk of rare beauty at a moderate price. Width 35 ins. Per yard **3.30**

VELVETS AND PLUSHES

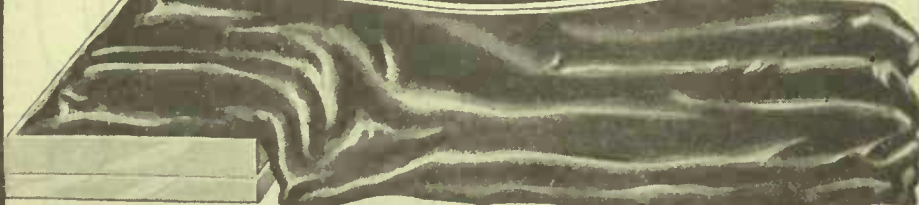

MILLINERY VELVET

- 17 1/2** Ins. Wide **2.00** Per Yard
Colors: White, Cream, Sky, Pink, Old Rose, Copen, Lt. Grey, Dk. Grey, Taupe, Brown, Dk. Brown, Amethyst, Purple, Lt. Red, Dk. Red, Burgundy, Emerald, Myrtle, Navy and Dk. Navy.
- 10-730** This silk-faced cotton-back Velvet is a rich quality at a very moderate price. Besides millinery purposes, it is much used for trimming and combination effects. Width 17 1/2 inches. Per yard..... **2.00**

25 Wide Dress Plush 3.03 Per Yd.

- Color: Black only.
- 10-731** Remarkably good value is this lustrous-finished, silk-faced, cotton-back Plush. It is appropriate for dresses, suits and coats; also millinery and trimming purposes. Width 25 inches. Per yard..... **3.03**

17 1/2 Ins. Millinery Velvet 2.75 Per Yard

- Color: Black only.
- 10-732** This millinery Velvet is an ideal quality which will be perfectly satisfactory for hats and trimmings. It is woven with a deep silk pile on a fine cotton back. Width 17 1/2 inches. Per yard..... **2.75**

17 1/2 Ins. Millinery Velvet 1.50 Per Yard

- Color: Black only.
- 10-733** You will be more than pleased with the good quality of this Velvet, which is woven with a silk-like pile on a cotton back. It is always in great demand for millinery and trimming purposes. Width 17 1/2 inches. Per yard..... **1.50**

17 1/2 Ins. Millinery Velvet 2.00 Per Yard

- Color: Black only.
- 10-734** Lustrous in finish and dyed a deep permanent black is this silk-faced, cotton-back Velvet. For millinery or trimming purposes, it will be entirely satisfactory. Width 17 1/2 inches. Per yard..... **2.00**

36-in. Silk Paillette 4.02 Per Yard

- Color: Black only.
- 10-728** Being soft and pliable, this Black Paillette will wear exceedingly well in either suit, dress or separate skirt. Do not overlook this number if you desire a silk that will be satisfactory in every respect. Width 36 ins. Per yard..... **4.02**

COSTUME VELVET

- 39** Ins. Wide **11.00** Per Yard
Delivered
Colors: Brown, Navy, Peacock, Taupe, Burgundy and Black.
- 10-729** This Chiffon Velvet will appeal to you on account of its good quality and rich appearance. It is woven with a deep silk pile on a cotton foundation and is admirably suited for the fashioning of stylish garments. Width 39 inches. Per yard, delivered..... **11.00**

APPROPRIATE FABRICS FOR STREET AND INDOOR WEAR

27 CORDUROY VELVETEEN 10 PER YARD

Inexpensive and Serviceable

10-706 This Corduroy Velveteen is an attractive fabric and is splendid value at the low price quoted. Being woven in a medium cord from soft cotton yarns it will give satisfactory service in either women's or misses' garments. Choose the shade desired from colors as illustrated. Width 27 ins. **1.10** Per yard.....

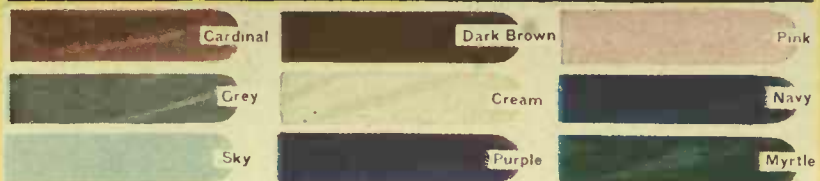

22 TWILL BACK VELVETEEN 1.49 PER YARD

Attractive and Durable

10-705 This lustrously finished twill-back Velveteen is firmly woven with a close even pile from good quality cotton yarns. It is a rich fabric of beautiful appearance, much in use for dresses, for millinery purposes and trimming effects. Choose shade desired from colors illustrated. Width 22 ins. **1.49** Per yard.....



22 INCH VELVETEEN 1.05 PER YARD

Very Special Value

10-704 We can strongly recommend this well-made material owing to its adaptability to almost any purpose for which Velveteen can be used. This is a good quality with a soft pile and silk-like finish. It will prove serviceable for misses' or children's garments, being firmly woven from fine cotton yarns. See illustrations above and to the right for color desired. Width 22 ins. Per yard..... **1.05**



35 INCH SATIN-DE-CHINE 2.59 PER YARD

Handsome for Party or Dancing Frocks

10-700 This Satin-de-Chine, with its soft lustrous finish lends itself admirably to draped as well as to pleated effects so fashionable this season. It is also extra good value. Choose shade desired from colors illustrated. Width 35 inches. **2.59** Per yard.....



36 INCH HABUTAI SILK 1.21 PER YARD

A Popular Silk Moderately Priced

10-703 Dependable service can be expected from this firmly woven and bright finished Habutai Silk. It is responsible for many an attractive blouse and is very appropriate for the fashioning of misses' and children's dresses because it launders so well. It is also serviceable for and is much used in the making of dainty underwear. Choose color from shades illustrated. Width 36 inches. **1.21** Per yard.....



40 INCH CREPE GEORGETTE 2.92 PER YARD

One of Fashion's Favored Fabrics

10-701 Beautifully sheer, yet firm in weave, is this Silk Georgette Crepe from which can be developed such graceful frocks and dainty waists. It is also much used for combination and trimming effects, as Fashion has a great fondness for this delightful fabric. Last but not least it is excellent value. Width 40 inches. **2.92** Per yard.....



40 INCH CREPE DE-CHINE 2.81 PER YARD

An Appropriate Silk for Blouse or Dress

10-702 Silk Crepe-de-Chine is in vogue as much as ever, and its beauty and good wearing qualities increase its popularity each season. It is exquisitely fine and firm in texture and will make attractive waists, handsome gowns or dainty lingerie. It also can be used for many other purposes. Choose color desired from shades illustrated. Width 40 ins. **2.81** Per yard.....





**MODISH
FABRICS
OF FINE
QUALITY
AT
MODERATE
PRICES**

35 INCH SWISS TAFFETA 285 PER YARD



Old Rose

- Orange
- Pink
- Taupe
- Orchid
- Copen
- Ivory
- Navy
- Sky
- Myrtle
- Wine
- Brown
- Torquoise
- Purple
- Maize
- Grey
- Dark Navy
- Peach

Very Popular for Stylish Costumes

10-709 Pliant in weave and unusually rich in appearance is this Silk Chiffon Taffeta. It has a splendid body, lustre and finish. Distinctive suits or separate skirts may be contrived from this fabric; while for dresses the light colors are especially fashionable. Choose shade desired from color illustration. Width 35 inches. Price, per yard..... **2.85**

54 INCH WOOL JERSEY CLOTH 575 PER YARD

Much in Vogue

08-802 For one-piece dresses this All-wool Jersey Cloth is one of the present season's smartest fabrics. It is a particularly well woven, nicely finished fabric that assures you of long, satisfactory wear. Another feature is that it is very moderately priced. See illustrations for color desired. Width 54 ins. Yard, delivered.... **5.75**

- Dark Brown
- Navy
- Copen
- Purple
- Taupe
- Deep Sand

54 INCH DUVETINE COATING 650 PER YARD

Fashion's Favored Coat Fabric

08-801 We can highly recommend this All-wool Fabric as a coating material for those who desire a touch of distinction and individuality in their clothes. It is a good weight for coats, and will give long service. Being woven of specially prepared yarns it possesses a beautiful soft velvet-like texture. Choose color desired from shades illustrated. Width 54 inches. Per yard, delivered..... **6.50**



Grape

- Nigger Brown
- Navy
- Reindeer
- Taupe
- Copen

27 INCH VELVETEEN 226 PER YARD

Ideal for Suits Dresses or Skirts

10-707 For dependable wear combined with attractiveness in appearance this is one of our leading qualities in Velveteen. It is firmly woven with a plush-like nap from lustrous-finished cotton yarns on a stout twilled body, assuring good wear and service. It is of a medium weight, and will tailor neatly for suits, dresses, skirts or coats. See illustrations for color desired. Width 27 ins. Per yard..... **2.26**



Myrtle

- Purple
- Navy
- Taupe
- Plum
- Copen
- Wine
- Dark Brown
- Black

54 INCH BLANKET COATING 350 PER YARD

A Useful, Popular Coating

08-806 This Coating is very good value, and will make up into exceptionally smart-looking coats for women's, young men's or misses' wear. A splendid material, being woven from wool yarns, with a small percentage of cotton to give added strength; does not soil readily. 54 ins. wide. Per yard... **3.50**



Dark Grey

47 INCH BROADCLOTH 675 PER YARD

A Handsome All-Wool Quality

08-800 Highly in favor for one's best-wear suits, dresses or separate skirts is this imported All-wool Broadcloth. Noted for its graceful appearance and all-round good wearing qualities. A splendid fabric woven of selected yarns, in the popular range of colors shown. Width 47 ins. Per yard, delivered..... **6.75**

- Navigator
- Wine
- Green
- Brown
- Black
- Navy
- Beaver



Beaver



54 INCH BOTANY SERGE 3.50 PER YARD

Very Smart and Durable

08-804 Particularly adapted for tailored-style dresses, also suits or separate skirts is this fine quality All-Wool Serge. Being carefully woven and delightfully smooth in finish, it will be serviceable as well as smart in appearance. See illustrations for color desired. Width 54 ins. Per yard..... **3.50**



54 INCH VELOUR COATING 4.75 PER YARD

A Very Warm and Stylish Fabric

08-807 This handsome Wool material, on account of its many good qualities, will be a splendid choice for stylish coats. It is a soft, warm material, that will give long wear and retain its good appearance. It is closely and firmly woven, and while it possesses warmth, it is not excessively heavy. With this material you are assured entire satisfaction both in appearance and wear. Note the handsome and popular colors offered in this number. Choose color desired from shades illustrated. Width 54 ins. Per yard..... **4.75**



54 INCH POLO COATING 3.00 PER YARD

A Serviceable Fabric For Every-day Wear

08-803 Becoming as well as serviceable coats for women or misses' wear may be fashioned from this soft-finished Wool fabric. It is an excellent value, and you will not go amiss in selecting this number if you desire a good-looking garment that will give satisfactory wear, and retain its appearance. Choose shade desired from colors illustrated. Width 54 ins. Per yard..... **3.00**



35 INCH VELVETEEN 3.41 PER YARD

Stylish For Cloaks And Costumes

10-708 This choice rich-finished Velveteen will drape gracefully and make up with distinctiveness. Being woven with a deep, soft pile from specially prepared cotton yarns, it will make stylish-looking suits, gowns or cloaks. Velveteen will be much in demand this season, and you need have no hesitation in selecting this quality for your costume. See illustrations for color desired. Width 35 ins. Per yard..... **3.41**

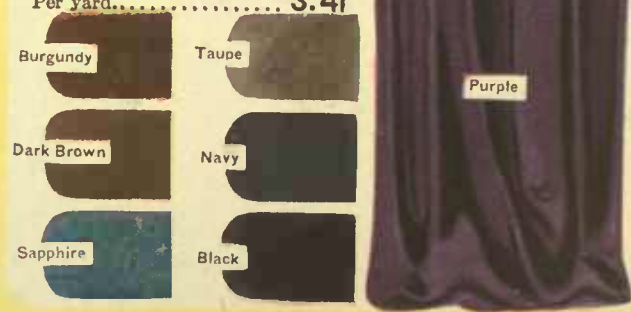

54 INCH WOOL SERGE 2.95 PER YARD

A Good Quality Priced Low

08-805 When quality and width are taken into consideration, this Serge at \$2.95 per yard is an extra good value. It comes in a medium twill, and will give decidedly good wear in either women's or misses' garments. See illustrations for color desired. Width 54 ins. Per yard..... **2.95**

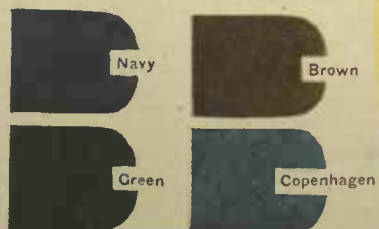

54 INCH MENS SUITING 4.50 PER YARD

Serviceable and Stylish

08-808 Excellent service may be expected from this firmly-woven Wool Suiting. It is very smart in appearance and a correct weight for either women's or men's suits. State letter for color desired. Width 54 ins. Per yard.... **4.50**



STYLISH AND PRACTICAL FALL-WEAR FABRICS



ATTRACTIVE VALUES IN DRESS FABRICS

35 INCH UNION ARMURE \$1.45 PER YARD

38 INCH CLAN TARTANS 95¢ PER YARD

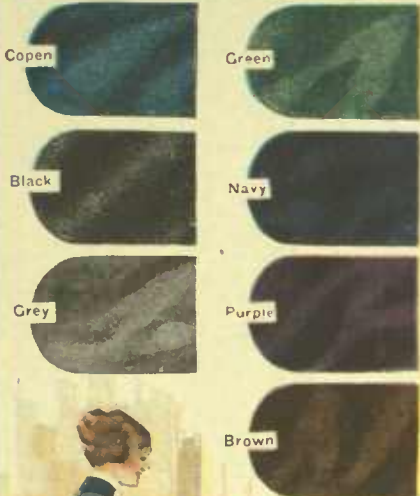

Useful Yet Inexpensive

08-813 Garments of becoming appearance for women's or misses' wear may be fashioned from this pretty and durable Armure. Union yarns are used in the construction of this reputable dress fabric. Choose color desired from shades illustrated.

Width 35 ins. Per yard..... **1.45**

An Ever-popular Fabric

08-812 These attractive Plaids are particularly suited for girls' school dresses or women's separate skirts. Being woven from finely twisted cotton yarns, you can depend upon this number giving good service. State clan desired when ordering. Width 38 ins. Yard..... **95c**



39 INCH WOOL SERGE \$1.85 PER YARD



Big in Value—Low in Price

08-811 Firm of weave and well finished is this English-made Wool Serge. Serviceable garments for women's, misses' or children's wear may be made from this attractive and well-finished fabric. This is a big value at a low price, that will please in both looks and quality. See illustrations for color desired. Width 39 ins. Yard.... **1.85**

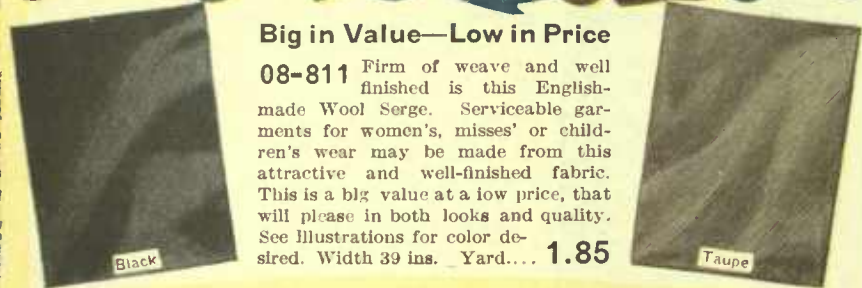

39 INCH WOOL PANAMA \$1.79 PER YARD

Noted for Wear and Appearance

08-815 This All-wool Panama will make smart and serviceable one-piece dresses or separate skirts for either women's or misses' wear. Order this number if you desire a fabric that is satisfactory from every standpoint. See illustrations for the color desired. Width 39 ins. Per yard..... **1.79**

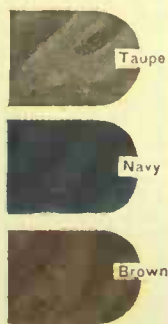

36 INCH COTTON TWEED 69¢ PER YARD

A Fabric for Everyday Service

08-814 For garments where hard wear is desired you will find this Cotton Tweed a very smart and satisfactory material. At the low figure marked we consider this number an excellent value. See illustrations for color desired. Width 36 ins. Yard.... **69c**



39 INCH SCHOOL SERGE 65¢ PER YARD

Very Moderately Priced

08-809 Smart appearing and serviceable garments for misses' or women's wear can be constructed from this good-looking Cotton Serge. It is a remarkable value and is a favored fabric for girls' school dresses. Width 39 ins. Per yard..... **65c**



54 INCH SHEPHERD CHECK \$1.45 PER YARD

In Extra-wide Width

08-810 This extra width Black and White Suiting is an economical value, as besides being moderate in price, it will give splendid satisfaction. Woven from hard twisted cotton yarns and hard to equal for service-giving suits, dresses or skirts. State letter for check desired. Width 54 ins. Per yard..... **1.45**

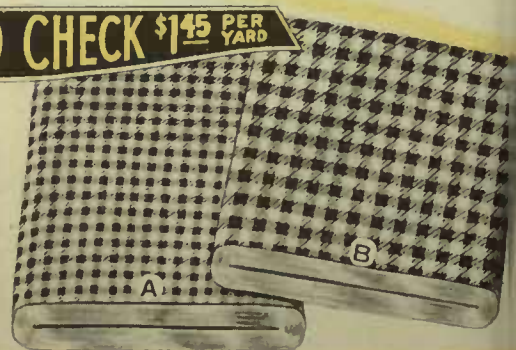

ATTRACTIVE DRESS FABRICS IN QUALITIES THAT SATISFY

COLORED LUSTRE

COLORED WOOL ARMURE

40 Inches wide

Colors Cream, Grey, Brown, Myrtle, Navy and Black

Per Yard 1.25

08-816 This English Lustre is exceptionally well finished, and can be depended upon to give good service. It wears very clean, being woven from mohair on a cotton warp. Width 40 inches. Per yard..... 1.25

40 Inches wide

Colors Brown, Plum, Taupe, Navy and Black

Per Yard 1.95

08-817 Pretty dresses or separate skirts may be contrived from this closely-woven all-wool Armure. It comes in a neat fancy design, and is a satisfactory wearing fabric. Width 40 inches. Per yard..... 1.95

Dress Gabardine

38 Ins. Wide 1.25 Per Yd.

Colors Copen, Wine, Taupe, Brown, Navy and Black.

08-819 This medium-weight Gabardine is woven from firmly-twisted cotton yarns, which ensures splendid service. We can strongly recommend this fabric for garments where hard usage is desired. Width 38 ins. Per yard... 1.25

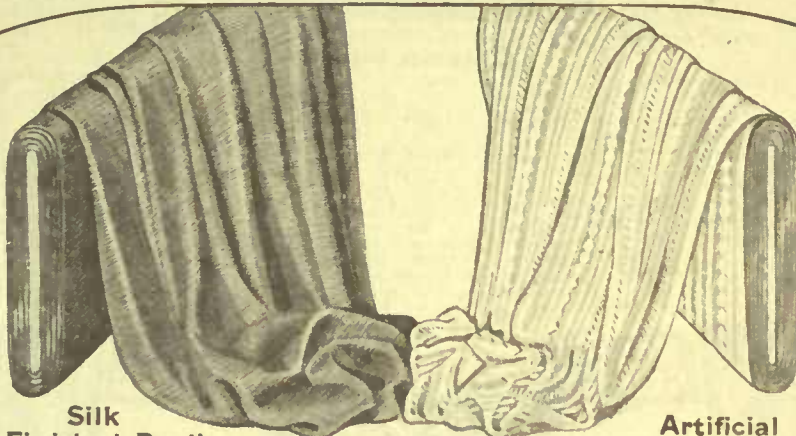

Silk Finished Poplin

Colors: Sky, Pink, Old Rose, Gray, Dark Brown, Copen, Burgundy, Prune, Navy and Black
08-820 A dainty cotton and silk fabric much in favor where draped or pleated effects are desired. It is appropriate for afternoon or party frocks. Width 36 inches. Per yard..... 2.10

Artificial Silk Striped Taffeta

Colors Cream, Helle, Sand, Copen, Grey, Wine, Green, Brown, Navy and Black
08-821 This artificial silk-striped Wool Taffeta will make up extremely smart in either blouse or dress. A fashionable fabric for either house or street wear. Width 39 inches. Per yard..... 3.00

English Poplin

38 Ins. Wide 1.10 Per Yd.

Colors Old Rose, Brown, Grey, Copen, Navy and Black.

08-818 Smart dresses suitable for either house or street wear can be made from this firmly woven cotton and wool Poplin. A profitable fabric to buy on account of its service-giving qualities. Width 38 ins. Per yard 1.10

STYLISH BLACK MATERIALS

San Toy

43 Ins. Wide 3.50 Per Yd.

08-825 Splendidly finished and a correct weight for 6 cm 1-tailored suits, dresses or skirts is this all-wool black San-Toy. It comes in a fine distinct cord, and is an unusually durable fabric. Width 43 ins. Per yard... 3.50

Permo

44 Ins. Wide 2.75 Per Yd.

08-827 This black mohair Permo is famed for its clean wearing qualities and lustrous appearance. It will not crease easily, and makes up handsomely for dresses or separate skirts. Width 44 ins. Per yard..... 2.75

Broadcloth

54 Ins. Wide 6.50 delivered Per Yd.

08-829 This All-wool black Broadcloth comes in a desirable weight for suits, coats or separate skirts. A splendidly finished and satisfactory wearing fabric. Width 54 ins. Yard. 6.50 delivered.... 6.50

Armure

44 Ins. Wide 3.00 Per Yd.

08-826 Becoming for dresses or separate skirts may be fashioned from this fine pebble weave black Armure. A satisfactory wearing English-made all-wool fabric. 44 ins. Yard. 3.00

Cashmere

41 Ins. Wide 1.50 Per Yd.

08-828 An appropriate weight for dresses or blouses is this well-finished cotton and wool Cashmere. It is dyed a deep black, and is much favored for mourning wear. Width 41 ins. Yard 1.50

Poplin

40 Ins. Wide 3.75 Per Yd.

08-830 This French made wool Poplin is a superior fabric both in quality and finish. Stylish gowns or dresses may be fashioned from this handsome black material. Width 40 ins. Per yard 3.75

Union Cashmere

38 Inches Wide Per Yard 1.85

Colors Copen, Brown, Wine, Taupe, Myrtle and Navy

08-822 At \$1.85 per yard this cotton and wool Cashmere is a very special value. For dresses and blouses it will both look and wear well. Width 38 inches. Per yard..... 1.85

36 Inches Wide Cotton Cashmere Per Yard 65c

Colors Cream, Pink, Sky, Old Rose, Copen, Wine, Purple, Navy

08-824 Suitable for house dresses, blouses or children's frocks is this fine twilled Cashmere. An excellent fabric for service. Per yard..... 65c

French Cashmere

41 Inches Wide Per Yard 3.00

Colors Copen, Wine, Taupe, Brown, Green and Navy

08-823 If you desire a dress fabric satisfactory both in appearance and wear, you will make a good selection in choosing this wool Cashmere. Being a French make, it is firmly woven and well finished. Width 41 inches. Per yard..... 3.00

THE SHOPPING SERVICE

If you wish to obtain anything in dress goods, whether it be some new material, or quality that is not shown in the catalogue, you are invited to write to the Shopping Service and describe just what you desire. If the wanted article is to be found among the stocks in the store an experienced shopper will make the purchase or if you so wish she will first send you price and full description of the goods desired.

Address THE SHOPPING SERVICE;

THE T. EATON CO. LIMITED
TORONTO - CANADA

MANY PROMINENT VALUES IN FABRICS OF FINE QUALITY

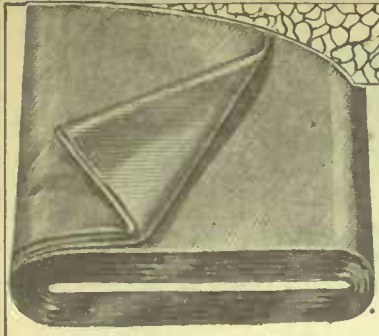

English Gabardine

47 Ins. Wide Per Yard **3.50**

Colors: Purple, Myrtle, Brown, Navy and Black.

08-831 This handsome Wool Gabardine is an ideal fabric for tailored suits or separate skirts. Being firmly constructed and well finished, we can recommend it to give satisfactory service. Width 47 inches. Per yard.... **3.50**

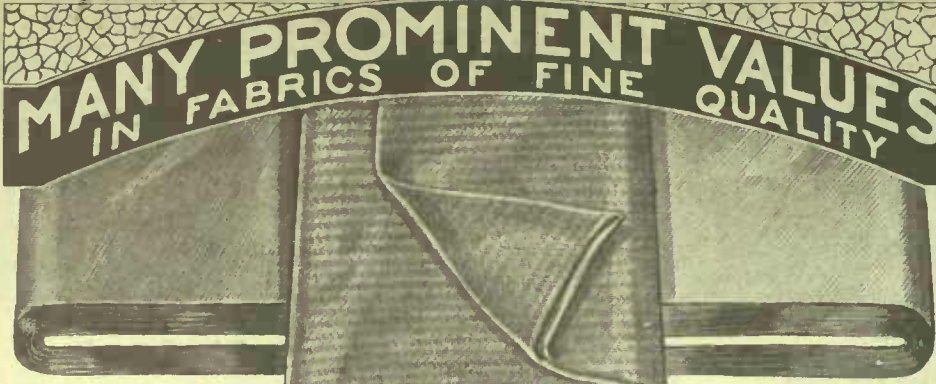

Wool Serge

43 Ins. Wide Per Yard **2.25**

Colors: Black and Navy only.

08-832 An English-made Serge moderately priced and particularly suitable for dresses or separate skirts. Considering the advanced cost of wool fabrics, this number at \$2.25 per yard is very special value. Width 43 inches. Per yard..... **2.25**



Dress Serge

36 Ins. Wide Per Yard **1.45**

Colors: Copen, Taupe, Wine, Green, Brown, Navy and Black.

08-834 We offer you in this worsted - finished Serge a fabric particularly adapted for dresses, separate skirts or girls' middy suits. It will give satisfactory service, being woven from strong cotton and wool yarns. Width 36 ins. Per yard..... **1.45**

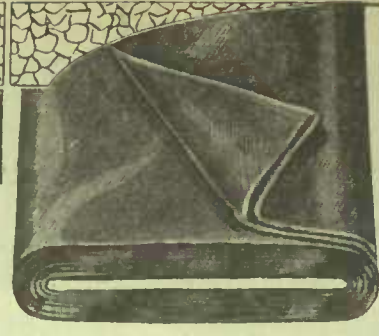

Union Gabardine

45 Ins. Wide Per Yard **2.10**

Colors: Black and Navy only.

08-835 Hard service can be expected from suits, dresses or skirts made of this cotton and wool Gabardine. A smart and good-appearing fabric at a very reasonable price. This Gabardine will give you full satisfaction. Width 45 inches. Per yard..... **2.10**

Chevron Suiting
50 Ins. Wide Per Yard **4.00**
Colors: Taupe, Brown, Wine, Navy.
08-833 This Chevron - stripe Suiting is quite up to date and is an ideal fabric for suits or separate skirts. If you desire a stylish and serviceable fabric, this number is well worth considering. Width 50 ins. Per yard..... **4.00**

FRENCH VENETIAN



Stylish and Distinctive

45 Ins. Wide Per Yard **4.00**

Colors: Copen, Brown, Taupe, Myrtle, Burgundy, Navy and Black.

08-836 Graceful - appearing suits or one-piece dresses may be made from this firmly woven and soft - finished fabric. A splendid French wool Venetian. Width 45 ins. Per yard..... **4.00**

NAVY SERGE 235 PER YARD **BLACK SERGE 210 PER YARD**

An Extra Special Value **A Specially Priced Bargain**
50 Ins. Wide 50 Ins. Wide

08-838 Besides being good value, this cotton and wool Serge will give decidedly good wear. It will make up smartly in either women's or misses' garments, being firmly woven and well finished. Color: Navy only. Width 50 inches. Per yard..... **2.35**

08-839 An advantageous purchase enables us to offer this cotton and wool Serge at the very low price quoted. You will be well pleased with its good-wearing qualities, whether made up in suit, dress or skirt. Color: Black only. Width 50 inches. Per yard..... **2.10**

SPECIAL BARGAIN

ENGLISH GABARDINE

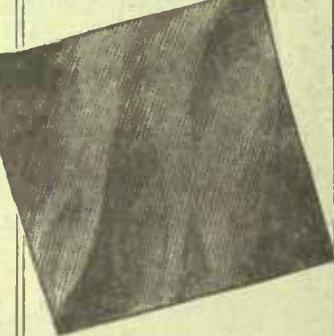

Superior Quality

50 Ins. Wide Per Yard **6.50**

Colors: Black and Navy
08-837 This fine, diagonal-corded fabric will fashion stylish and dependable-wearing suits or skirts. You may order this all-wool fabric, resting assured it will be satisfactory. Width 50 inches. Per yard, delivered **6.50**

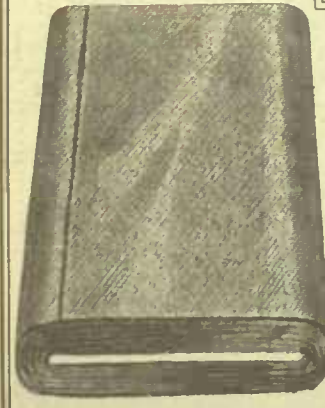

Cheviot Serge

54 Ins. Wide Per Yard **4.75**

Color: Dark Navy only.

08-840 This semi-rough-finished Wool Serge is adapted for hard service and will not shine readily. For young men's and women's suits, as well as separate skirts and coats, it is a satisfactory fabric. Width 54 inches. Per yard..... **4.75**



Vicuna Serge

54 Ins. Wide Per Yard **6.50**

Colors: Black and Navy only.
08-841 This firmly woven and soft-finished Vicuna Serge is much favored for tailor-made suits or skirts. Woven from all-wool yarns and surprisingly moderate in price when the quality is taken into consideration. Width 54 ins. Per yard, delivered **6.50**

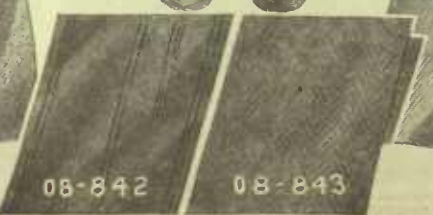

Men's-Weight Suitings

Colors: Brown, Navy and Black, with White pin stripes.
08-842 We can recommend this All-wool Suiting for either men's or women's wear. A smart-looking, shape-retaining fabric. Width 54 inches. Per yard, delivered..... **7.00**
Colors: Navy and Grey mixtures.
08-843 This All-wool Suiting will make stylish and serviceable suits. For women's as well as men's wear. Width 54 ins. Per yard, delivered **8.00**



Botany Serge

52 Ins. Wide Per Yard **5.50**

Color: Dark Navy only.
08-844 Superior wool yarns are used in the weaving of this fine-twilled Botany Serge. For one-piece dresses, separate skirts or semi-tailored suits, you will find this smooth-finished and soft-textured fabric particularly adapted. Width 52 inches. Per yard, delivered..... **5.50**



Men's Serge

56 Ins. Wide Per Yard **8.50**

Color: Dark Navy only.
08-845 This is a splendid quality All - wool Serge that you may choose with confidence for your own or your men folks' "best wear" suits. It is firmly woven with a soft finish and will tailor beautifully. Width 56 inches. Per yard, delivered... **8.50**

SEASONABLE MATERIALS FOR SKIRT, DRESS, COAT OR SUIT

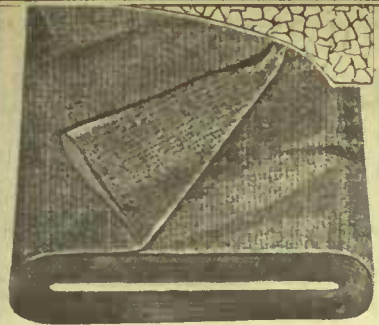

English Tweed

50 inches wide Per yard **2.50**

Color: Grey Mixture Only.

08-846 For suits or skirts destined for hard wear we can thoroughly recommend this smart-looking Cotton and Wool Tweed. A practical fabric that can be relied upon to give long service without soiling or showing wear readily. At the moderate price quoted for this material we would advise you to order early. Width 50 inches. **2.50**
Per yard.....

Halifax Tweed

48 inches wide Per Yard **2.00**

Colors: Brown, Blue or Grey Mixtures.

08-847 This wool-filled cotton warp Tweed is an economical fabric to buy on account of its good wearing qualities. Women's, girls' or boys' garments made from this number will give dependable service. Width 48 inches. **2.00**
Per yard.....

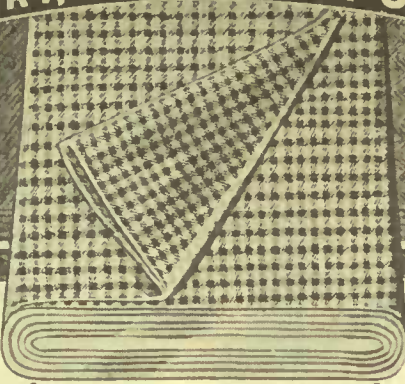

Shepherd's Checks

08-850 Serviceable garments for misses or children can be made from this cotton fabric. Width 36 inches. Medium or large size check. Per yard. **69c**

08-851 This well-finished Cotton Fabric will make satisfactory garments for women's or misses' wear. Small size check only. Width, 36 inches. **75c**
Per yard.....

08-852 Satisfactory for suits dresses or skirts is this worsted-finished cotton and wool fabric. Small, medium or large checks. Width 52 inches. **2.50**
Per yard.....

Boys' Tweed

54 inches wide Per Yard **3.25**

Colors: Grey, Dk. Grey or Brown Mixtures.

08-849 Strong wearing Suits or Pants for either men's or boys' wear can be made from this reliable wool and cotton Tweed. An English fabric specially made to withstand hard usage. Width, 54 inches. State color desired. **3.25**
Per yard.....

Novelty Tweed

40 inches wide Per Yard **2.10**

Colors: Dark Brown, Lt. Brown and Blue Mixtures.

08-848 This All-wool Tweed with its pretty invisible check effect will make up into very attractive and serviceable garments. For knock-about suits or skirts, this fabric is one of the most fashionable. Order a sufficient supply for present and future needs. Width 40 inches. **2.10**
Per yard.....

SEALETTE COATINGS

A Popular Coating

48 inches wide Per Yard **7.15**
Delivered

Color: Black only.

08-853 For fall and winter wear this richly-finished sealette is very popular. Woven with a deep silk pile on a cotton foundation and will make stylish coats, muffs or stoles. With reasonable care this imitation fur fabric will give very satisfactory service. Width, 48 ins. **7.15**
Per yard, delivered.....

A Splendid Quality

48 inches wide Per Yard **8.80**
Delivered

Color: Black only

08-854 The close silk pile of this Sealette makes it very appropriate for handsome coats and fur sets. It is a splendid quality and a very near imitation of seal. Being woven on a fine cotton back it will give satisfactory service, although we do not recommend it for rough wear. Width 48 inches. **8.80**
Per yard, delivered.....

"Showerproof" Sealette

48 inches wide Per Yard **11.55**
Delivered

Color: Black only.

08-855 Where distinction or good appearance is desired in either coat or fur set we can recommend this handsome Sealette. It is woven with an all-silk pile on a cotton foundation and guaranteed "showerproof" by the maker on condition that the following instructions are adhered to: "If garment is wet shake well and rub gently with a soft cloth, allow to dry then brush slightly, when original finish will return to fabric." Width, 48 ins. **11.55**
Per yard, delivered.....



FASHIONABLE WINTER COATINGS

Black Caracul

Illustrated to right.

48 inches wide Per Yard **6.00**
Delivered

08-856 Smart-appearing, as well as serviceable coats, muffs or stoles for women's or misses' wear may be fashioned from this beautiful imitation fur fabric. It is woven from mohair on a close cotton back, and is greatly favored for cold weather wear. Width, 48 inches. **6.00**
Per yard, delivered.....

Tweed Coating

Illustrated to right.

48 inches wide Per Yard **3.50**

Colors: Brown and Grey Mixture.

08-857 This soft-finished wool and cotton Coating will prove a durable, warm fabric for winter wear. You may order this number for your own or daughter's coat, resting assured it will be entirely satisfactory. **3.50**
Width 54 ins. Per yard.....

White Bear Cloth

Illustrated to left.

48 inches wide Per Yard **4.50**

08-858 For a baby's coat, cap, fur set or carriage rug this bear-cloth is a very practical and satisfactory fabric. It is woven from mohair on a cotton back in a nice curl effect, and will wash easily when soiled. At the price quoted, it is a very special value. Width, 48 inches. **4.50**
Per yard.....

Chinchilla Coating

Illustrated to left.

54 inches wide Per Yard **4.50**

Colors: Taupe, Brown and Navy.

08-859 Becoming coats for women as well as warm and serviceable coats for misses' school wear may be fashioned from this well-made wool Chinchilla cloth. It possesses splendid wearing qualities and is an exceptional value. Width, 54 inches. **4.50**
Per yard.....



Men's Clothing Combining Good

On these and the following pages will be found a splendid selection of men's outer garments made from reliable fabrics, well cut, carefully tailored and finished by experts. Each and all represent exceptionally good value.



Warm and Serviceable Overcoat in the New Dark Brown Knitted Fabric

Sizes 36 to 46-inch chest.
Length 48 inches.

44-700 An Ulster that is extremely smart as well as practical. The double-breasted front and large convertible collar afford protection against the cold, and the two-piece belt at back and deep vent give a very stylish appearance. The material is a heavy, warm wool and cotton knitted overcoating that will wear well. It comes in a plain, dark seal brown. Made with two-way, deep shawl collar, storm tabs on sleeves, one inside and two flap body pockets, and is lined throughout with durable twill body linings; glacade sleeve linings. This "EATON-MADE" overcoat is sure to be a favorite with men who desire something just a little different from the ordinary without being in the least extreme. Price, delivered..... **23.65**

When ordering, give measurement all round chest over the vest, also state height and weight.

Splendid All-Wool Heather Mixture in a Dark Brown Shade

Sizes 36 to 44-inch chest.
Length 48 inches.

44-701 A splendid Overcoat, made in our own shops, that embodies all the features of a practical coat—style, fit and quality. It is made of a fine extra-heavy, all-wool overcoating, in a rich dark brown heather mixture. Cut with good, full skirt, regular flap pockets, convertible storm collar, belt fastening at back with two buttons and deep vent. Lined with serviceable twill body linings. Price, delivered..... **28.50**

Practical Oxford Grey Overcoat a Style that is Always Popular

Sizes 36 to 44-inch chest.
Length 48 inches.

44-702 We recommend this Oxford Grey Overcoat to the man who wants something superior in an all-around practical overcoat. You will like the style—double-breasted large patch flap pockets and deep convertible collar. It tailored of a thick, fleecy wool chevrot with small percentage cotton; has split sleeves, storm strap on cuffs, half belt and deep centre vent at back. Well finished and lined throughout with heavy twilled Italian cloth. Price, delivered..... **36.50**

Appearance With Long Wear

We can supply these garments only in the sizes and materials stated. We do not make men's clothing to order.

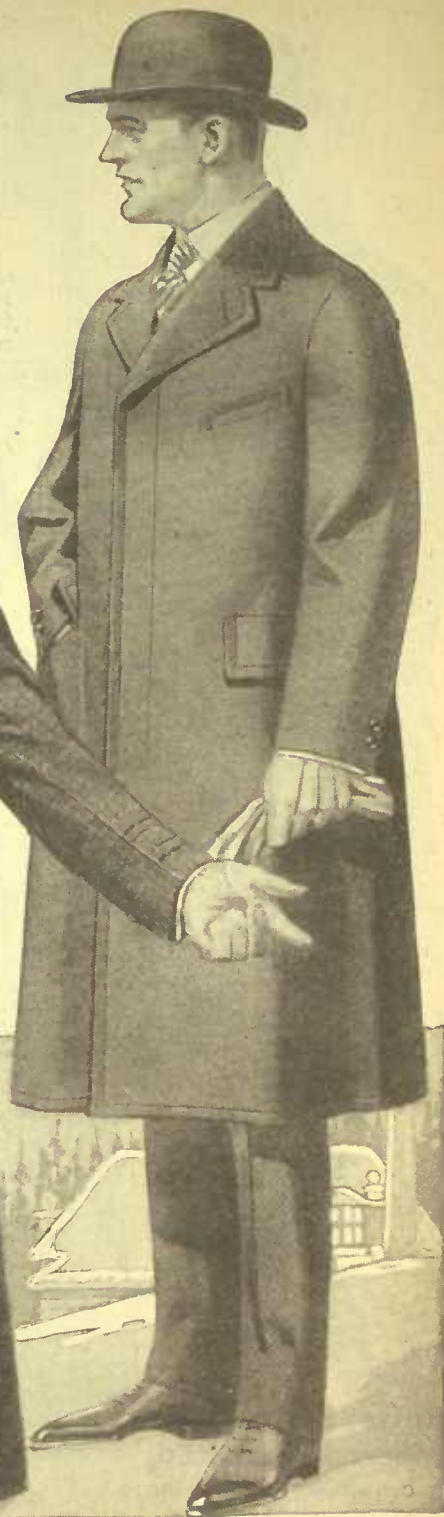

A Big Warm Coat

Sizes 36 to 44-inch chest.

44-705 Isn't this a big warm, comfortable-looking Coat? Material is a dark rich **Brown Cheviot** tinged with heather, showing a faint overlaid pattern, nearly all wool with small percentage of cotton. **TATON**-tailored double-breasted style with wind-strap on cuffs, half belt with two buttons and deep centre vent at back. Body lined with durable twilled Italian linings. Average length 50 inches. Price, delivered..... **36.50**

Oxford Grey Ulster

Sizes 36 to 46 inches.

44-703 A Coat that embodies comfort and good style for the man who wants something good in a serviceable, warm overcoat; made of a firmly-woven wool and cotton Canadian tweed in plain, dark Oxford grey. Designed in full-fitting, double-breasted Ulster style with deep, convertible storm collar, wind strap on cuffs, half belt and deep centre vent at back. Good Italian linings. Average length 48 inches. Price, delivered..... **27.00**

Real Cold Weather Coat

Sizes 36 to 44-inch chest.

44-704 This very practical Winter Ulster, made of wool and cotton overcoating of heavy weight in a fancy dark brown check pattern, will keep you warm and comfortable in the coldest weather. It is cut in good style, double-breasted with two-way convertible storm collar, storm tab and buttons on cuffs; two-piece half belt and deep centre vent at back. Has strong twill body and sleeve linings. Average length 48 inches. Price, delivered.... **30.00**

Winter Weight

Sizes 35 to 44-inch chest.

44-706 A very distinctive Coat for dress or general Fall and Winter wear. It is made in the popular single-breasted, fly-front Chesterfield style with self collar, regular flap body pockets, welted breast pocket and deep centre vent. The material is a good quality heavy **Black Melton** wool with a small percentage of cotton. Lined throughout with fine twill Italian linings. Average length 44 inches. Price, delivered.... **35.00**

Winter Weight

44-707 Same style and sizes as 44-706, but made of a firmly woven heavy-weight **Grey Canadian Frieze**—wool, with small percentage of cotton—wool, Good linings. Price, delivered **35.00**

Fall Weight

Sizes 35 to 44-inch chest.

44-708 Another splendid light-weight Top Coat for men. Made of a wool and cotton **Black Cheviot** in single-breasted, fly-front style with regular flap pockets and welted breast pocket; has vent at back. Durable Italian linings. Average length 44 ins. Price, delivered **25.00**

Fall Weight

44-709 Same style and sizes as 44-708; only material is a smooth, soft-finished Oxford wool and cotton Cheviot. Serviceable twill linings. Price, delivered..... **25.00**

Comfortable, Smart-Looking Overcoats

They Are Carefully Tailored in Long Wearing Materials

COATS bearing the EATON label are well known for their good appearance and long wearing qualities. They are cut in prevailing styles, and quoted at very low prices. You may select your coat with the fullest confidence from these pages. They represent Dependable Value.



44-711

Smart Style, Moderately Priced

Color Rich Dark Heather Mixture

Sizes 36 to 44-inch chest
Average length 48 inches.

44-711 A coat to measure up to the requirements of the man who desires a warm garment of dependable quality in good style at a moderate price. It is made of a well-woven, heavy-weight dark Heather Mixed Cheviot, warm but not cumbersome. The material is wool with small percentage of cotton, splendidly tailored in a smart, full-fitting double-breasted style. This garment features the new split sleeves, double-stitched raised seams, two-piece half belt, deep centre vent at back, storm strap and button on cuffs. The high collar is convertible. Lined throughout with Italian twill serge linings. An "EATON-MADE" coat we recommend with the greatest confidence. Price, delivered..... **40.00**

Your size corresponds with your normal chest measurement taken over vest. Do not make allowances for clothing. This is taken care of in the size of the coat.



44-710

A Warm Ulster

Color Dark Brown.

Sizes 36 to 46-inch chest.
Average length 48 inches.

44-710 For warmth, appearance, and the service it gives you this heavy Winterweight fleecy wool Canadian Tweed is a most satisfactory choice. It is "EATON-MADE" in the popular double-breasted style, in a dark shade tinged with Brown showing an ox-blood thread over-check. The two-way collar comes well up above the ears, assuring ample protection on cold blustery days. All seams are raised, and double-stitched; two-piece half belt closes with two buttons; deep centre vent at back, flap body pockets. Durably lined throughout. A convenient feature is the ticket pocket with flap on left cuff. Price, delivered..... **33.00**

Price, delivered..... **33.00**



44-712



44-713

Dark Oxford Grey

Sizes: 36 to 44-inch chest.

Average length 48 inches.

44-713 A smart double-breasted Ulster "EATON-MADE" of substantial All-wool Canadian Frieze, that heavy Winterweight material of splendid wearing qualities. This is a big full-fitting garment with plenty of drape in the skirt. It has deep convertible storm collar reaching well up around the head, centre vent at back, regular flap body pockets and storm strap with two buttons on cuffs. All-around detachable belt fastens with buckle. Strong twill Italian body lining. Price, delivered..... **32.50**

Splendid Coat of All-Wool Cheviot

Color Olive Brown

Sizes: 36 to 44-inch chest.

Average length 48 inches.

44-714 Expert tailoring and materials of exceptional quality combine to make this coat one of unusual merit. Cut in the English coat style—the kind that looks and feels warm and comfortable. It is designed of a fine all-wool Olive Brown cheviot, thick and fleecy, showing a Dark Blue and faint Green overcheck. Double-breasted, with two-way storm collar, two-piece belt and centre vent at back, wind strap and two rows of stitching on cuffs, patch pockets with flaps. The skirt has a wide, generous sweep, giving plenty of drape and a very distinctive appearance. Finished with good quality twill serge body linings. Price, delivered... **47.40**

Comfortable, Warm All-Wool Tweed Coat

Color: Dark Blue tinged with Brown.

Average Length 50 inches. Sizes: 36 to 44-inch chest.

44-712 Here's a coat that will give warmth and comfort, that is tailored in good style, will render good service and is very moderately priced. It is "EATON-MADE" of a good-looking all-wool tweed in a rich dark blue shade faintly tinged with brown, in double-breasted full-fitting style with two-piece belt fastening with two buttons and centre vent at back. The convertible two-way storm collar comes high up around the head. Regular flap body pockets, three-inch wind strap, keeper, and one button on sleeve. Finished with good quality Italian twill linings throughout. Price, delivered..... **42.00**

That Give Warmth in Cold Weather

In Very Smart Styles, Moderately Priced

*T*HERE are several important points to consider in choosing your clothes—*Comfort, Style and Appearance, Wear and Value.* EATON Coats embody all these features. They are made up from smart looking cloths, selected because of their wearing qualities as well as appearance. They are fashioned in easy fitting sizes that assure comfort, and tailored in all the new styles. We believe that these coats offer as big values as you can obtain.



Thick, Warm Tweed in Good Style

Color Dark Brown with Green and lighter Brown
 Sizes 36 to 44-inch chest
 Average length 48 inches

44-716 Splendid value in a warm, winter-weight, all-wool dark brown tweed slightly tinged with green and showing a lighter brown thread overcheck. A firmly woven tweed that will give excellent wear, and a fine appearance. It is "EATON-MADE," and may be depended upon for its good quality and good tailoring throughout. Double-breasted with all-around loose belt fastening with a buckle; regular flap body pockets, wind strap and two buttons on cuffs. Heavy twill Italian body linings. Price, delivered..... **31.50**

Warm Wool Tweed Ulster

Color: Dark Grey tinged with Blue.

Sizes: 36 to 44-inch chest.
 Average length 48 inches.

44-719 Men of any age may wear this style Coat. It will give a well-dressed appearance on any occasion. Made of thick, warm wool overcoating, Cheviot finish, in dark grey tinged with green. It is a cleverly designed ulster in the double-breasted, full, easy-fitting style, with inverted pleat down centre seam, and two-piece belt with two buttons at back. Deep convertible storm collar, regular flap body pockets and turn-back all-around cuff on sleeves. Finished with good, serviceable Italian twill body linings. Price, delivered..... **45.75**

All-Wool Cheviot Ulster, Heather Mixture

Color: Rich Dark Heather Mixture.
 Sizes: 36 to 44-inch chest. Average length 50 inches.

44-718 A very warm coat, "EATON-MADE" in double-breasted style of substantial all-wool cheviot in a rich dark heather mixture. It is extra thick and fleecy, ensuring plenty of warmth on the coldest day and is a very handsome coat that you may well be proud of. Designed on full fitting lines with plenty of skirt room; an ideal coat for motoring or driving. Deep convertible storm collar, large roomy flap pockets, half-belt at back closing with two buttons, wind straps on cuffs and good quality of linings throughout. Price, delivered..... **49.50**



All-Wool Ulster of Serviceable Tweed

Sizes 36 to 44-inch chest
 Average length 48 inches

44-717 A big, warm Ulster, with style and good appearance, that will give splendid service. It's EATON tailored of all-wool closely woven dark brown tweed, a heavy winter weight of dependable quality, in double-breasted style with all-around belt and buckle, slash body pockets, centre vent at back and two-way convertible storm collar. Wind strap on cuffs with two buttons. Durable linings throughout. Very moderately priced. Delivered..... **28.00**



A Melton Ulster is Always Good Style

Color: Black.
 Sizes: 36 to 44-inch chest
 Average length 48 inches.

44-715 This splendid double-breasted Ulster will keep you warm in cold winter storms, and will give you the satisfaction of knowing you are well dressed. Made of closely woven black Melton, a cloth which combines great warmth with strength and service. The material is wool with a very small percentage of cotton. This well-tailored garment is "EATON-MADE," cut in the full, easy-fitting style with half-belt and centre vent at back, two-way convertible storm collar, straps on cuffs and regular flap body pockets. Lined throughout with twill Italian cloth. Exceptional value. Price, delivered..... **40.00**

When ordering give EXACT measurement all around chest over vest. Do not make any allowance for outer clothing, as this is done in cutting the coat. Also state your height and weight.

A Warm Coat of Good-Looking Kersey Cloth With Blended Muskrat Collar



Price **32⁶⁵** Delivered

(Illustrated to the left)
 Sizes 35 to 44-inch chest.
 Average length about 50 inches.

44-721 Here is a Coat of outstanding merit that adds to its exceptionally fine appearance an unusual degree of warmth and a splendid capacity for long service. It is made of a Black Union Kersey cloth in full-fitting, double-breasted style. The full-furred dark Northern Muskrat shawl collar ensures ample protection for the ears, and gives a very rich looking appearance, while the rubber interlining in both sleeves and body not only keeps out the cold and damp, but keeps in the heat. The body is lined with a heavy curl cloth, a guarantee of extra warmth. It is a good length, affording ample protection to well below the knees. Two warm body pockets with flaps; knitted wind cuffs in the sleeves. Closes with worsted barrels and flat braid loops. This is a coat we have no hesitation in recommending to the man who is out in all kinds of weather. Price, delivered.... **32.65**



Black Beaver Coat With Persian Lamb Collar

Price **39⁴⁰**
 Delivered

(Illustrated to Right)

Sizes 35 to 44 inch chest
 Average Length 50 inches

44-720 A Beaver Cloth, fur-collared coat may be depended upon for warmth, comfort, good appearance and serviceable wear, and this one possesses all these good qualities at a very moderate price. It is made of a fine, smooth finished, firmly woven black Beaver cloth—wool and cotton. The body is lined with warm curl cloth, interlined, both body and sleeves, with windproof rubberized cotton. The deep shawl collar of pieced Persian Lamb adds a very distinctive appearance, in addition to providing ample warmth and protection for the face and ears. It is double-breasted, closing with worsted-covered barrels and flat braid loops; regular flap body pockets. Full length and well fitting, this coat strongly enwraps the body to well below the knees. Knitted wristlets in sleeves protect the arms from the cold winds. A dependable coat that will give you complete satisfaction. Average length 50 inches. Price, delivered..... **39.40**

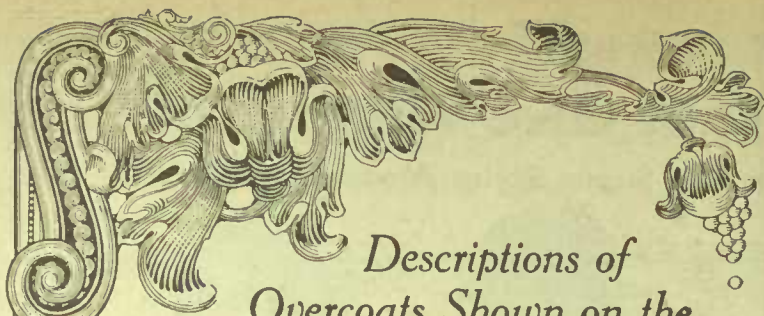

Descriptions of Overcoats Shown on the Page Opposite

A Warm Ulster of Oxford Grey

Sizes 36 to 44-inch chest. Length 50 inches.

44-726 Designed in the comfortable double-breasted style, this Ulster of Dark Oxford Grey Cheviot with a faint dark blue overcheck will prove warm and serviceable. The material is nearly all-wool—just enough cotton to improve the wearing qualities. It is "EATON-MADE" with convertible storm collar, two-piece half-belt, vent at back, turn-back cuffs, slashed body pockets, one inside pocket and twilled wool lining. Price, delivered..... **29.70**

Good-Looking Brown Coat, Sheepskin Chamois Lined

Sizes 36 to 44-inch chest. Length 48 inches.

44-723 Here is a Coat you can depend on for great warmth and service. It is made in our own factory of a serviceable wool and cotton nap coating in a rich dark brown shade. Cut in the full-fitting double-breasted ulster style with convertible storm collar, half-belt, wind straps on cuffs and deep vent at back. The sleeves and the body of the coat are interlined to the flap pockets with sheepskin Chamois, making it practically cold and wind proof. Price, delivered..... **38.45**

Grey Chinchilla Coat With Sheepskin Chamois Lining

Sizes 36 to 44-inch chest. Length 48 inches.

44-722 A roomy, easy-fitting Ulster cut in the double-breasted style, that will appeal to motorists, etc. Has wide convertible collar, regular flap pockets, half-belt and vent at back; wind straps on cuffs and good serviceable Italian twill body linings. It is "EATON-MADE" of a heavy wool and cotton Chinchilla cloth in Oxford Grey shade. The sleeves and body are interlined with sheepskin chamois, making the garment weather-proof. Price, delivered..... **38.35**

All-Wool Blue and Brown Cheviot Ulster

Sizes 36 to 44 inches. Length 48 inches.

44-725 A big, warm Greatcoat or Ulster that is cut on generous full-fitting lines in double-breasted style with two-piece half-belt at back, wide convertible storm collar, wind straps on cuffs, two regular body flap pockets and one inside slash pocket. The material is a rich, thick, soft-finished all-wool Cheviot in a blue ground, tinged with brown. Price, delivered..... **33.95**

A Big, Warm, Navy Blue Chinchilla

Sizes 36 to 44 inches. Length of coat 48 inches.

44-724 Men's warm, serviceable Overcoat of good appearance, suitable for any occasion. Made of wool-and-cotton Dark Navy Blue Chinchilla Coating, it is a heavy-weight coat carefully designed for comfort in the full-fitting double-breasted style. Has wide convertible storm collar, two-piece half-belt at back and deep vent, regular pockets and wind strap on cuffs. Well lined throughout with serviceable Italian twill body linings. Price, delivered..... **30.70**

Smart Form-Fitting Style

Sizes 34 to 39 inches. Length 44 inches.

44-728 A Coat that will appeal to the well-dressed young man who desires good style without going to the extreme. Designed in double-breasted, form-fitting style, with convertible storm collar, high waist effect, half-belt and deep vent at back, slash pockets. It is lined with heavy twill. Material is rich dark brown all-wool tweed, showing a faint olive and grey overcheck. Price, delivered..... **26.65**

Double-Breasted Full-Fitting Style

Sizes 36 to 44 inches. Length of coat 48 inches.

44-727 A heavy Ulster made in our own factory of a splendid wearing wool Cheviot in a rich dark brown ground with a faint green overcheck. This is a coat that effects a smart, well-dressed appearance. Specially designed in the double-breasted, full-fitting style, with two-piece half-belt and deep vent at back. Double-stitched seams, split sleeves, with wind straps on cuffs. Flap patch body pockets, and one inside pocket. Strong, serviceable Italian linings. Price, delivered **27.35**

44-726

44-723

44-725



44-724

44-727

44-728

44-722



Splendid Values
in
EATON-MADE
Suits

Order Sizes
by Tables
below



44-746

44-743

Brown Pin Check in Good Style

44-746 This Suit is specially designed for men and young men who want to be up-to-date, yet not too conspicuous. Coat is two-button, single-breasted style with soft roll peak lapels, high waist effect, regular flap pockets and deep vent at back. Five-button vest. The trousers have regular pockets, belt loops, and are finished with cuffs. The material is union of wool and cotton worsted finished suiting, in a rich dark brown pin check pattern, a fabric that is easily cleaned and will not show the wear readily. Italian twill body linings. It is an "EATON-MADE" Suit.

Sizes:	Chest.....	34	35	36	37	38	39
	Waist.....	30	31	32	33	34	35
	Leg Length	29 to 33 inches.					

Price, delivered..... **33.25**

Dignified Grey Pepper and Salt Worsted

44-743 A very dignified Suit for the man of conservative taste. It is tailored in our own factory of a firmly woven cotton and wool worsted in the pick and pick or pepper and salt pattern. The three-button conservative sacque is slightly form-fitting with vent in back, soft rolling medium peak lapels and usual pockets. Vest closes with five buttons. Trousers are cut in a comfortable width; have five pockets and belt loops; bottoms finished plain. Serviceable Italian twill body linings.

Sizes:	Chest.....	36	37	38	39	42	44
	Waist.....	33	34	35	36	38	40
	Length of Leg	30 to 34 inches.					

Price, delivered..... **33.30**

Young Man's Smart Model in Brown

44-747 An up-to-the-minute model that will appeal to the young man who follows the new styles. Coat is one-button, single-breasted style with long peaked, soft rolling lapels, pliantly treated to effect a graceful appearance; high waist effect with deep vent at back, narrow sleeves with slight bell cuffs. Five-button vest. Trousers are cut in season's prevailing style with regular pockets, belt loops and cuff bottoms. This suit is "EATON-MADE" of smooth-finished seal brown cotton and wool worsted, showing a narrow stripe pattern; good serviceable body linings.

Sizes:	Chest.....	34	35	36	37	38	39
	Waist.....	30	31	32	33	34	35
	Leg Length	29 to 33 inches.					

Price, delivered..... **26.00**

44-745

44-748

A Splendid Suit of Brown Worsted

44-745 A splendid Suit made in our own factory of fine imported English union worsted wool and cotton, in a rich dark brown pin-head effect showing a faint thread line stripe. Coat is designed in the slightly semi-fitting style with soft roll, note lapels, regular flap pockets and deep vent at back. Five-button vest. Trousers cut in medium width with five pockets, belt loops and plain bottoms.

Sizes:	Chest	36	37	38	39	40	42
	Waist	33	34	35	36	38	40
	Leg Length	30 to 34 inches.					

Price, delivered..... **34.00**

An Oxford Grey in Good Taste

44-748 This model was designed for the man who wants a finely tailored suit that will reflect good taste on all occasions. It is "EATON-MADE" in a three-button, single-breasted semi-fitting style with slightly cutaway corners. Vest closes with five buttons. Comfortable fitting trousers cut in conservative lines, have five pockets and belt loops and plain bottoms. The cloth is a firmly woven wool and cotton worsted-finished tweed, in dark Oxford Grey showing stripe of darker shade.

Sizes:	Chest	36	37	38	39	40	42
	Waist	33	34	35	36	38	40
	Leg Length	30 to 34 inches.					

Price, delivered..... **27.75**

Navy Blue Serge Is Always Correct

44-744 A suit that is always correct—a Navy Blue. It is cut on smart lines in the three-button, single-breasted style, with vent at back, soft roll not lapels and flap pockets. Five-button vest. Trousers have two side, two hip, watch pocket and belt loops, finish with plain bottoms. The material is a fine twill all-wool Blue Serge. It will give splendid wear, and will be readily gloss or shine.

Sizes:	Chest...	36	37	38	39	40	42
	Waist...	33	34	35	36	38	40
	Leg Length	30 to 34 inches.					

Price, delivered..... **32.40**

Our Suits are made up in proportionate sizes only. Thus a 30 waist is supplied only with 34 chest, etc.

44-747

44-744

Always state height and weight when ordering. For instructions on how to measure turn to page following index at back of Catalogue.



Suits 44-754, 44-755
are for
Stout Men
Other Suits are
Average
Sizes



All-Wool Blue Serge Suit for Stout Men

44-754 This Suit is designed especially for the man inclined to stoutness. It is built not only to fit him, but to relieve his figure of any appearance of corpulence. It is an excellent quality twill **Blue Serge** made of all-wool Botany yarns in a rich Dark Navy indigo dye, fast color. A particularly fine suit either for business or "best" wear. The coat is cut in the three-button, single-breasted style, with carefully modelled shoulders, collar and lapels. Regular pockets; durable linings throughout. Five-button vest. Trousers have five pockets with loops for belt and plain bottoms. Price, delivered..... **54.20**

Sizes: Chest... 38 39 40 42 44 46 48
Waist... 38 39 40 42 44 46 48
Leg length 30 to 34 inches.

Stout Men's Brown Worsted Suit

44-755 Same style as No. 44-754. Made of closely woven wool and cotton, plain twill worsted in dark seal-brown, showing a faint colored thread stripe. See sizes above. Price, delivered..... **36.50**

Brown All-Wool Fancy Check Worsted

44-753 This Suit of rich dark brown all-wool fancy worsted will retain its shape and give excellent service. It is tailored in the conservative single-breasted style in rich dark brown shepherd check, showing a faint blue thread stripe. An "EATON-MADE" suit of good taste and neat appearance; the coat has centre vent in back, soft well-shaped lapels, and usual pockets. Finished with good quality linings. Vest closes with five buttons. Trousers have five pockets and loops for belt. See sizes to right. Price, delivered.... **44.50**

Dark Oxford Grey Stripe Worsted

44-752 A closely-woven dark Oxford Grey Worsted that will give excellent wear. It is a union worsted in dark Oxford Grey showing a faint stripe pattern. "EATON-MADE" in a good-looking single-breasted semi-form-fitting style. The three-button coat is made with centre vent at back, regular flap body pockets and soft roll lapels. The vest is five-button. The neat-fitting trousers have five pockets and loops for belt. Bottoms are finished plain. A serviceable suit of neat appearance, at a moderate price. See sizes to right. Price, delivered..... **31.00**

Dark-Grey Suit of Dependable Quality

44-750 The very thing many men are looking for—a neat business suit of dependable quality, at a moderate price. It is well tailored and finished in the three-button conservative single-breasted style with vent at back and regular flap pockets, snug-fitting collar with soft short roll lapels. The materials are sturdy, well-woven dark grey cotton and wool tweeds in neat subdued patterns. The vest has five buttons. Trousers are medium width and have five pockets and belt loops. Table of sizes below. Price, delivered..... **22.75**

Splendidly Tailored Brown Tweed

44-751 Tailored of durable dark brown well-woven wool and cotton mixture Tweed in a neat, quiet pattern, this suit is a splendid example of EATON values; made in our own work rooms. The coat is in the popular three-button conservative style, regular pockets with flaps and centre vent at back. Strong Italian twill body linings. Vest is five-button. Trousers are cut in the prevailing style with belt loops, usual pockets and plain-finished bottoms. This is a smart, good-looking suit that will give splendid service. Table of sizes below. Price, delivered..... **23.50**

Good Looking Blue and Olive Tweed

44-749 An EATON-tailored Suit of good appearance and serviceable wear. Made of a closely-woven cheviot-finished tweed with a blue background, tinged with Olive Brown, in the conservative semi-fitting single-breasted style. The material is wool and cotton, ensuring plenty of warmth. The coat has snug-fitting collar, centre vent at back and regular flap pockets. Lined with durable Italian twill body linings. Vest closes with five buttons. The well tailored trousers have two side, watch and two hip pockets and belt loops. Finished with plain bottoms. Price, delivered..... **22.50**

These suits are ready-to-wear garments, and can be supplied in proportionate sizes only. Thus a 36 chest with 33 waist; 37 chest with 34 waist, etc.

TABLE OF SIZES	
Sizes: Chest...	36 37 38 39 40 42 44
Waist...	33 34 35 36 38 40 42
Leg length 30 to 34 inches.	

**For the Tall Man
and Average Sizes
Smart-Looking
Suits**

Give Your
Correct
Size



44-756

44-757

**All-Wool Blue Serge
Specially Designed for Tall Men**

44-756 An All-wool Navy Blue Serge for the tall man— It is specially designed and in proper proportions for the man of six feet and over in height. Fashioned in smart single-breasted, three-button style with short soft roll notch lapels, breast and regular flap body pockets, and deep centre vent at back. Vest is a good length, closing with five buttons. Regular pockets. Trousers are medium width, have five pockets, belt loops and plain finished bottoms. **Price, delivered... 40.00**

Sizes:	Chest...	36	37	38	39	40	42	44
	Waist...	32	33	34	35	37	39	42
	Leg length	33 to 36 inches.						

Grey Worsted Semi-Novelty Suit

44-757 A smooth cotton worsted in dark grey herring-bone pattern showing a lighter grey thread stripe. This Suit will appeal very strongly to men who choose clothing a little different from the general run. EATON tailored in single-breasted semi-novelty three-button almost straight front English style, slightly flared skirt with centre vent at back, short roll peak lapels and regular flap body pockets; double-stitched raised seams throughout. Vest closes with six buttons. Semi-peg top trousers with five pockets, belt loops and cuff bottoms. **Price, delivered... 24.95**

Sizes:	Chest...	35	36	37	38	39	40	42
	Waist...	31	32	33	34	35	37	39
	Leg length	29 to 33 inches.						

A Conservative Brown Tweed

44-759 A dignified Suit of rich dark brown tweed, tinged with green and showing a purple thread stripe, a quarter inch apart. Made of firmly twisted wool and cotton yarns and is dependable for its wearing powers. Modelled in a three-button single-breasted style that will appeal to the man of conservative tastes. Short roll peak lapels, regular flap body pockets, vent at back. Five-button vest. Trousers have five pockets, belt loops and plain bottoms. **Price, delivered... 36.50**

Sizes:	Chest...	36	37	38	39	40	42	44
	Waist...	33	34	35	36	38	40	42
	Leg length	30 to 34 inches.						



44-760

44-758

**Warm Brown Tweed
In Attractive Novelty Style**

44-758 This is a comfortable, warm novelty Suit in Brown Cassimere-finished cotton and wool tweed with a neat thread stripe pattern. The material is hard wearing and will give good service. Coat is four button, single-breasted with double stitched edges and raised seams throughout, fancy flaps and four buttons on pockets and fancy cuff on sleeves. Single button vest with regular pockets. Full-fitting peg-top trousers, made with half-inch loose lap seams, have five pockets, tunnel and loops for belt and deep cuff bottoms. **Price, delivered... 27.65**

Sizes:	Chest...	35	36	37	38	39	40	42
	Waist...	31	32	33	34	35	37	39
	Leg length	29 to 33 inches.						

Grey Pin Check Worsted Finish

44-760 Exceptionally well tailored in our own work room of a smooth-finished cotton and wool worsted medium grey pin check pattern, showing a faint blue thread stripe. The single-breasted three-button coat has slight rounded front, snug-fitting collar and shoulders, semi-fitted back with centre vent and flap body pockets. Five-button vest. Trousers have regular pockets, loops for belt, plain bottoms. Good quality linings and trimmings. **Price, delivered... 38.50**

Sizes:	Chest...	36	37	38	39	40	42	44
	Waist...	33	34	35	36	38	40	42
	Leg length	30 to 34 inches.						

All-Wool Irish Blue Serge

44-761 This Chevrot-finished all-wool serge will not readily gloss or shine. An admirable "best" business suit that will give splendid wear and a well dressed appearance. Faultlessly tailored in the three-button conservative semi-fitting style and designed on the smart lines much desired by particular men. Has short roll notch lapels, regular pockets and centre vent at back. Vest closes with five buttons. Trousers of medium width have five pockets and belt loops. Bottoms finished plain; good serviceable linings. **Price, delivered... 30.00**

Sizes:	Chest...	36	37	38	39	40	42	44
	Waist...	33	34	35	36	38	40	42
	Leg length	30 to 34 inches.						

All Wool Black Serge

44-762 "EATON MADE," a smooth finished, firm woven all-wool black serge. Same sizes and style as No. 44-761. **Delivered... 37.50**



44-759

44-761

Splendid Suits

Well-Tailored of
Good Materials
in Smart Styles

Give Correct
Sizes When
Ordering



44-763

44-767



44-766

44-769



44-765

44-764

All-Wool Semi-Novelty Serge

44-763 This smartly tailored suit is made especially for the man who desires a broad, padded-shoulder style. Made of a hard-twisted, all-wool serge that will stand hard wear; it is in the four-button, almost straight dip-front style, with soft-roll peak lapels, flare skirt with deep vent at back, and regular flap pockets. Strong will body linings. The vest is rather high cut. Trousers are the easy-fitting, semi-peg-top style, with heavy raised seams, five pockets, belt loops and cuff bottoms.

Sizes: Chest, 35, 36, 37, 38, 39, 40, 42 only.
Waist, 31, 32, 33, 34, 35, 37, 39.
Leg Length, 29 to 33 inches only.

35.00

All-Wool Iron Grey Worsted

(Illustrated Above)

44-767 This suit of all-wool, iron-grey worsted, in a comfortable, three-button, conservative style that will appeal to well-dressed, middle-aged or elderly men, who desire a suit of superiority in material, tailoring and style. Soft-roll notch lapel, breast pocket and two flap body pockets; it has raised cord seams and centre vent at back. Good quality Italian serge body linings. Vest closes with five buttons. Trousers are cut medium width, have five pockets and loops for belt. Bottoms finished plain.

Sizes: Chest, 36, 37, 38, 39, 40, 42, 44.
Waist, 33, 34, 35, 36, 38, 40, 42.
Leg Length, 30 to 34 inches.

45.00

Fine Quality Navy Blue Serge

44-765 Made of wool Botany yarns, Indigo dyed, in a rich Navy Blue of fine twill, this is a suit with character in every line. Beautifully tailored in the three-button, conservative style, slightly semi-form-fitting, soft-roll notch lapels, deep vent at back. Sleeves have two-button vent cuffs. Fine quality Italian will body linings. Vest is cut in the smart no-collar style and closes with five buttons. Trousers have five pockets, loops and tunnel for belt, plain bottoms.

Sizes: Chest, 36, 37, 38, 39, 40, 42, 44.
Waist, 33, 34, 35, 36, 38, 40, 42.
Leg Length, 30 to 34 inches.

55.35

Splendid Quality in Black Wool Serge

44-769 Tailored in our own factory of an unusually fine quality of wool Botany Black serge, this is a splendid choice for "Best" wear. Made in single-breasted, semi-form-fitting, conservative, three-button style, it may also be worn as a soft-roll to the second button. Regular flap pockets, and vent at back. Fine twill Italian body linings. The vest has no collar and closes with five buttons. Trousers have five pockets, belt loops and plain bottoms.

Sizes: Chest, 35, 36, 37, 38, 39, 40, 42, 44.
Waist, 32, 33, 34, 35, 36, 38, 40, 42.
Leg Length, 30 to 34 inches.

45.00

Price, delivered.....

All-Wool Navy Serge

44-768 Fine all-wool dark Navy Blue serge. Same sizes and style as No. 44-769.

45.00

Price, delivered.....

Warm Winter-Weight Brown Tweed

(Illustrated Above)

44-766 The material used in making this "EATON-MADE" suit is a heavy-weight, dark Brown Tweed, showing a neat check pattern in lighter shade of brown. It is made of wool and small percentage of cotton, ensuring ample warmth and splendid wear. Made up in the three-button, semi-form-fitting, single-breasted style. Five-button vest, with regular pockets. Neat-fitting trousers with five pockets, belt loops and bottoms finished plain.

Sizes: Chest, 36, 37, 38, 39, 40, 42, 44.
Waist, 33, 34, 35, 36, 38, 40, 42.
Leg Length, 30 to 34 inches.

35.00

Price, delivered.....

All-Wool Navy Blue Novelty

44-764 Men's smart-looking, all-wool Navy serge, in the novelty four-button, semi-form-fitting style. Coat has three pockets, with fancy flaps and three buttons. Tailored with soft-roll peak lapels, double-stitched, raised seams and sleeve heads, flare skirt, deep vent at back, and fancy turn-back top cuff, with three buttons on the sleeve. Vest closes with six buttons. Trousers cut full peg-top style, with wide lap seams, five pockets, loops for belt, deep cuff bottoms.

Sizes: Chest, 35, 36, 37, 38, 39, 40, 42.
Waist, 31, 32, 33, 34, 35, 37, 39.
Leg Length, 29 to 33 inches.

36.00

Price, delivered.....

**Form-Fitting Belter Style
in Serviceable Grey Tweed Mixture**

(Illustrated to Right.)
See Table of Sizes below.

Color: Pepper and Salt.

44-775 "EATON-MADE" in the ever-popular, form-fitting, two-button, all-around belter style, of sturdy cotton and wool tweed mixtures. It is well tailored, with high waist, soft-roll notch lapels, breast and two slash body pockets, deep vent at back. The sleeves are cut in narrow style with bell cuffs and two buttons. A splendid suit in dark pepper-and-salt effect, showing a thread-line stripe pattern. Five-button vest, with usual pockets. Well-cut trousers have belt loops, five pockets and cuff bottoms. Well lined throughout. Price, delivered..... **27.95**



44-775
27.95
Delivered



44-770

**A Stylish Suit of
Blue with White Stripe**

(Illustrated Above.)
See Table of Sizes to Right.

Color: Blue with White Stripe.

44-772 A distinctive-looking suit for young men. "EATON-MADE," of a dark Blue Cassimere-finished Union Tweed, with a white thread-line stripe. Cut in two-button, form-fitting, high-waisted style, with soft-roll notch lapels, regular pockets, with narrow flaps; narrow sleeves, with new bell cuffs, and deep vent at back. Five-button vest. Trousers have five pockets, belt loops and cuff bottoms. Price, delivered..... **30.00**

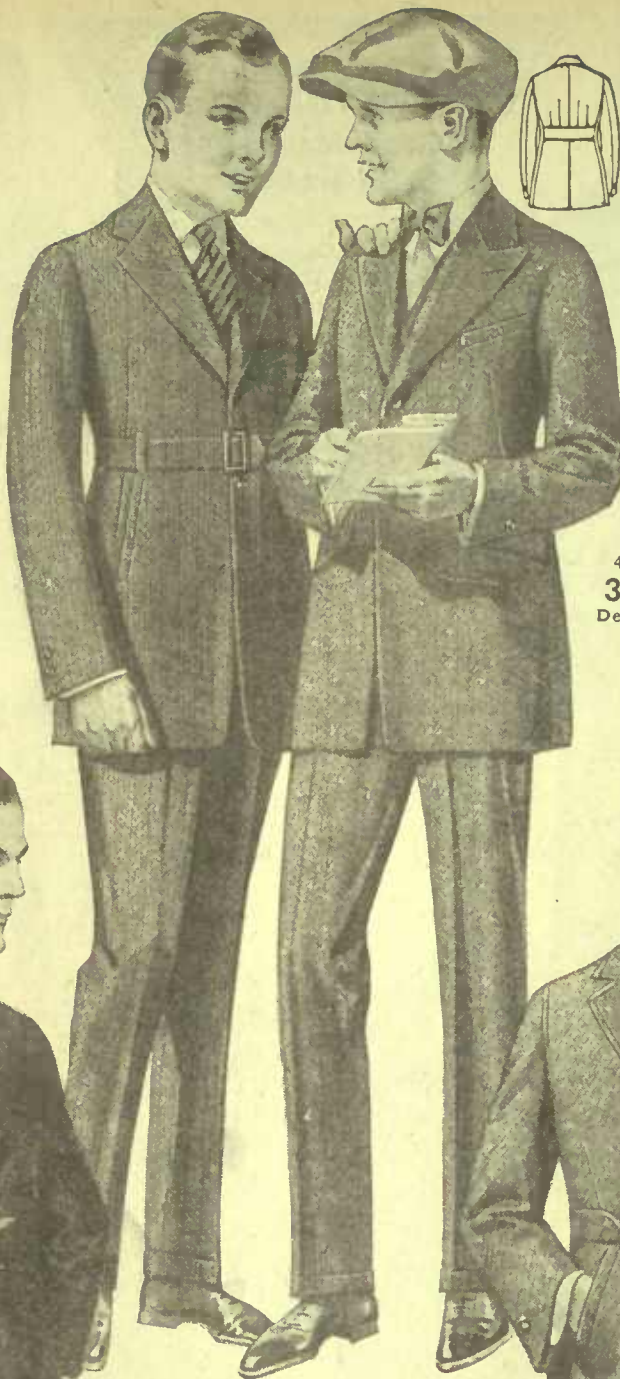

44-774
31.90
Delivered

**A Suit for the Young Man
Who Appreciates Good Style**

(Illustrated to Left.)
See Table of Sizes below.

Color: Brown Mixture.

44-774 The young man who appreciates good style will be well pleased with this smart, pinch-back suit in the two-button, form-fitting, high-waisted style. It is made of a closely woven, winter-weight Brown mixture, showing a faint green thread strip and has soft-roll peak lapels, deep vent to the half belt at back; narrow sleeves with bell cuffs, and slanting body pockets with flaps. The five-button vest has the usual pockets. Trousers have belt loops, cuff bottoms and five pockets. Trousers, 30 to 35-inch waist. Leg length, 29 to 33 inches. Price, delivered..... **31.90**



44-771
21.75
Delivered

Follow carefully instructions for taking measurements. They are given on page following index at back of Catalogue.

**A Splendid Blue Serge for
Young Men of Taste**

(Illustrated to Left.)
See Table of Sizes below.

Color: Blue.

44-770 A splendid "EATON-MADE" suit of Cheviot-finished, All-wool, Irish Serge for the young man of conservative tastes, who prefers a suit in good style, but not in the extreme. The coat is cut in two-button, form-fitting style, with soft-roll pleat lapels, new high-waist effect, and deep hook vent at back, narrow sleeves with bell cuffs and one button; well lined throughout. Five-button, high-cut vest. Trousers straight cut, with cuff bottoms, belt loops, and usual pockets. Price, delivered..... **29.55**

**Smart Two-Style Model
in Dark Heather Tweed**

(Illustrated to Right.)

Color: Heather Mixture.

44-773 The material is a firmly woven diagonal tweed, in a rich dark heather mixture, of wool and cotton yarns that will give splendid wear and retain its good appearance. This is a two-style model, with or without belt. Has soft-roll peak lapels, welted breast, and lined slash body pockets, deep vent to waist at back. Five-button vest, trousers are cut in prevailing style and have five pockets, loops for belt and cuff bottoms. Price, delivered..... **36.00**

Sizes: Chest, 34, 35, 36, 37, 38, 39.
Waist, 30, 31, 32, 33, 34, 35.
Leg length, 29 to 33 inches.



44-773

**Well-Tailored Model
in Form-Fitting Style**

(Illustrated Above.)
See Table of Sizes to Left.

Color: Dark Brown Patterns.

44-771 A well-tailored, dependable suit that will give you great satisfaction. The materials are woven wool and cotton tweeds in new subdued patterns. It is EATON tailored in three-button, single-breasted style, with all-around, detachable belt. Has welted breast and slash body pockets. Five-button vest, with four pockets. Trousers straight cut, have regular pockets, loops for belt, and cuff bottoms. Price, delivered..... **21.75**

A Young Man's Suit in the Popular Single-Breasted Style

(Illustrated to right)

Color Grey. Sizes 34 to 39-inch chest.

44-777 A particularly pleasing Suit for the young fellow who wants the latest style. This suit is made in our own factory of a firmly-woven cotton and wool worsted suiting in a medium Grey, showing a small pin check pattern. Tailored in single-breasted, two-button, form-fitting style with loose, all-around detachable belt with buckle—may be worn with or without belt. Has high-peaked, soft roll lapels, deep centre vent at back, welted breast and two regular flap body pockets. Five-button vest. Trousers have belt loops, cuff bottoms, two side, two hip and watch pockets. Well finished throughout. Price, delivered..... **28.50**



44-777
28.50
Delivered

A Warm Winter-weight Suit Of Good Wearing Qualities

(Illustrated to left)

Color Dark Brown. Sizes 34 to 39-inch chest.

44-780 A warm, Winter-weight Suit of good-wearing qualities for the young man. The material is a dark brown stripe pattern. It is in the three-button, popular form-fitting, pinch-back style with half belt at back. Coat has soft roll lapels and two slanting flap body pockets. The vest is cut in regular style and closes with five buttons. Trousers have two side, two hip and watch pockets; belt loops and cuff bottoms; straight cut style. Nicely finished with good linings. Price, delivered..... **28.00**

44-780
28.00
Delivered



44-778
44.00
Delivered



44-779



44-776



Be sure and give correct measurements. Instructions on how to measure are given at back of Catalogue following index.

This is Dignified and Smart-Looking

(Illustrated to left)

Color Dark Brown. Sizes 34 to 39-inch chest.

44-779 For the young fellow who appreciates a touch of smartness in a dignified suit, here is an especially fine looking suit made of a closely woven dark Brown check worsted showing a green thread over-stripe, of wool with a small percentage of cotton. Tailored in two-button, form-fitting style with deep centre vent at back, regular body pockets and ticket pocket, with flap. Five-button vest. Trousers have loops, regular pockets and cuff bottoms. Price, delivered..... **44.50**

Smart Two-Button Style For Winter Wear

(Illustrated to right)

Color Brown. Sizes 34 to 39-inch chest.

44-781 A splendid Suit for Winter wear, of a closely woven, all-wool Tweed, in a neat Brown and Blue checked pattern. Cut in smart, two-button single-breasted, form-fitting style. Coat has soft roll lapels, deep centre vent at back, welted breast, outside ticket and two body pockets with flaps. Well lined with serviceable Italian lining. Five-button vest. Trousers have belt loops, cuff bottoms and regular pockets. Price, delivered..... **36.00**



44-781

All-Wool Navy Blue Is a Popular Choice

(Illustrated Above)

Color Navy Blue.

Sizes 34 to 39-inch chest.

44-776 A Suit that is always popular with young fellows—a Navy Blue. This particular one is made of all-wool Botany yarns, Indigo dye, fast color. The style is two-button, form-fitting sacque style with high-peaked lapels, deep step vent at back, welted breast and slanting body pockets with flaps. Five-button, regular style vest. Trousers have five pockets, belt loops and cuff bottoms. It is "EATON-MADE" and well lined throughout. Price, delivered..... **45.00**

Well-Fashioned Suit That Will Give Long Wear

(Illustrated Above)

Color Dark Fancy Mixture with Green and Purple Check. Sizes 34 to 39-inch chest.

44-778 A Suit we recommend for good wear and appearance. It is made of a finely worsted-finished wool and cotton Tweed in a dark fancy mixture showing a faint checked pattern, tinged with Purple and Green. Cut in smart, two-button, high-waisted single-breasted style with soft roll, peaked lapels, breast and two slanting body pockets and deep centre vent at back. Five-button vest. Trousers have five pockets, belt loops and cuff bottoms. Well lined throughout. Price, delivered.. **44.00**

**A Smart Double-Breasted
Blue Chinchilla Ulsterette
For the Young Man**

(Illustrated to Right)

Sizes: 34, 35, 36, 37, 38,
39 inch chest.

44-729 This double-breasted,

"EATON-MADE"

Ulsterette for young men is extremely impressive as well as practical. The style is a splendid double-breasted form-fitting model — slash pockets, storm strap on cuffs, all-around belt and deep convertible storm collar. The material is a warm, winter-weight Dark Blue wool and cotton Chinchilla or Nap cloth; lined throughout with durable twilled Italian cloth. A coat that we believe will be very popular. Length, 44 ins. Price, delivered **32.20**



**Comfort, Service and
Good Looks in This
Double-Breasted Brown
Ulster**

(Illustrated to Left)

Sizes: 34, 35, 36, 37, 38, 39 inch chest.

44-730 A very smart Double-breasted Ulster, made for comfort, service and appearance. It is made in our own factory of a good wool tweed, in a Dark Brown shade, showing faint overcheck in lighter shade. Comfortable double-breasted semi-form-fitting style with loose all-around belt, deep convertible collar, half turn-back cuffs, slash pockets and deep centre vent at back. Well lined. The good appearance, careful tailoring and service in warmth and wear this coat offers, make it a value that will doubtless appeal to many customers. Length, 44 inches. Price, delivered..... **30.25**



44-732

**A Good Looking Oxford Grey
Coat, Well Cut and Tailored**

(Illustrated to Left)

Sizes: 34, 35, 36, 37, 38, 39 inch chest

44-732 You will like the material of this Coat — it is a firmly-woven Canadian wool tweed in a dark Oxford Grey, showing a faint Blue overcheck. The style is pleasing, too — double-breasted, with half belt and deep vent at back, convertible storm collar and patch flap pockets; heavy twilled Italian linings. Note its good appearance in illustration to left. Length, 44 inches. Price, delivered..... **30.15**

**A Specially Attractive Brown Coat in
Smart Form-Fitting Style**

Sizes: 34, 35, 36, 37, 38, 39 inch chest.

44-731 A splendid Coat that will make a special appeal to the young man looking for a distinctive model without sacrifice of style. "EATON-MADE" of an all-wool Canadian tweed in a rich Brown shade, in a small check pattern tinged with Grey Blue. It is designed in a double-breasted form-fitting style, with half belt and two buttons at back, two-way storm collar and wind strap on sleeves. Good Italian linings have been used in this coat, and altogether it makes a garment of outstanding value the purchaser will be quick to appreciate. Length, 44 inches. Price, delivered..... **30.00**

We do not
Make
Special Size
Garments
To Order.

**Double-Breasted Oxford Grey
Overcoat in Form-Fitting Model**

(Illustrated to Right)

Sizes: 34, 35, 36, 37, 38, 39-Inch chest.

44-733 A smartly cut, well-finished "EATON-MADE" Overcoat for young men. Made in the popular double-breasted form-fitting style of a firmly-woven Oxford Grey wool and cotton Chinchilla cloth. Has half-belt with two buttons, deep two-way convertible collar, outside breast and two slash body pockets, four rows of stitching on cuffs and deep centre vent at back. Well lined throughout. Length, 44 ins. Price, delivered..... **26.85**



44-733

**Young Men's Ulsterette
of Heather Mixture
All-Wool Tweed**

Sizes: 34 to 39-inch chest.
Average length: 44 inches.
(Illustrated to right.)

44-736 A very desirable Ulsterette for the young man. It is made of a fine, all-wool yarn, fleecy, cheviot-finished tweed, in a pleasing dark heather mixture. Cut in half-belter style with convertible storm collar, slash body pockets and welted breastpocket; double stitched edges and raised seams; deep vent at back, storm strap on cuff, and lined throughout with good quality Italian linings. A well designed coat that will be found splendid for winter wear.
Price, delivered .. **40.50**



**Warm Winter Overcoat
for Younger Men In
a Knit Fabric**

Dark Brown
Sizes: 34 to 39-inch chest.
Average length: 44 inches.
(Illustrated to the left.)

44-734 This serviceable wool and cotton knitted coating, tailored up in the very practical style illustrated to the left, makes a splendid Winter Overcoat for younger men. The color is a plain, rich, dark seal brown. It is made in semi-form-fitting ulsterette style with half-belt at back, deep storm convertible collar, slash body and welted breast pockets. The sleeves have four rows of stitching around the cuffs. Lined with strong Italian twill linings. A warm, smart coat with just that little difference in appearance that many young men desire.
Price, delivered .. **22.35**



44-735

**Young Men's Stylish Overcoat
of Wool Tweed**

Sizes: 34 to 39-inch chest.
Average length: 44 ins.
(Illustrated above in the centre.)

Be Sure to give correct size when ordering. It avoids delays.

44-735 An exceptionally warm and stylish Overcoat for young men. It is "EATON-MADE" of a durable wool tweed, in a dark Oxford grey with small check pattern, faintly tinged with green. Made in double-breasted style with all-around belt, fastening with buckle; has slash pockets, deep centre vent at back, convertible storm collar and storm strap with two buttons on cuffs. Heavy twill body linings.
Price, delivered..... **27.40**

All our Coats are made of durable materials, and the prices are most moderate.

**Fall Weight Tweed Overcoat
in a Heather Mixture**

Sizes: 34 to 39-inch chest.
Average length: 40 inches.
(Illustrated to the left.)

44-738 A very practical Fall-weight Overcoat for young men who appreciate smart style without extremes. Made of a firm, smooth-finished tweed, woven from good wool and cotton yarns, in a rich heather mixture with faint blue thread stripe. It is EATON tailored in the illustrated style—two-button, form-fitting, with slanting flap body pockets and a no-flap welted breast pocket; slightly flared skirt, deep step centre vent at back and soft roll, notch lapels.
Price, delivered..... **25.20**

44-738.

**Desirable Storm Ulster
of All-Wool Grey Tweed**

Sizes: 34 to 39-inch chest.
Average length: 44 inches.
(Illustrated to right.)

44-737 Young Men's All-wool Grey Tweed Storm Ulster, in a warm double-breasted, semi-form-fitting style with half belt at back fastening with two buttons. Has storm collar, which can be worn either open or closed. Made with deep centre vent, regular flap body pockets and wind strap on cuffs. Serviceable body linings used throughout. It is "EATON-MADE," another point in its favor. A coat that should prove a decided favorite. Price, delivered..... **25.15**

44-737

Serviceable Brown Tweed in Youthful Style

(Illustrated to Left.)
 Sizes: 32 to 36-inch chest. Leg, 29 to 32 inches.
44-786 A very practical suit for young fellows. "EATON-MADE" of a firmly woven cotton and wool tweed, in a Dark Seal Brown. Designed in fashionable two-button, single-breasted, waistline style. May be worn with or without belt. Has yoke and two inverted pleats to waistline, both front and back; blind centre vent, slash pockets and fancy cuff on sleeve. Vest has usual pockets and closes with five buttons. Trousers have five pockets, belt loops and bottoms finished with cuffs. Price, delivered..... **23.60**

A Splendid Wearing All-Wool Navy Serge for the Youth

(Illustrated to Right.)
 Sizes: 32 to 36-inch chest. Leg, 29 to 32 inches.
44-782 A serviceable Navy Blue suit that will prove a great favorite with "teen age" boys. It is "EATON-MADE" of a wool cheviot serge, that will not readily gloss or shine. Tailored in the form-fitting style, with the new high-waisted effect; soft-rolling semi-peak lapels; two-way, all-around, detachable belt, and regular flap pockets. Vest closes with five buttons. The straight-cut trousers have five pockets, loops for belt, and cuff bottoms. Price, delivered **27.50**



Long-Wearing

Sizes: 32 to 36-inch chest.
 Leg, 29 to 32 inches.
44-783 This youth's smart-looking suit is made of a firmly woven Brown and Grey Union Tweed mixture, herringbone and diagonal designs. Cut in the single-breasted, two-button style, with slash pockets; all-around, detachable belt; deep vent at back, soft roll peak lapels and two breast pockets closing with fancy flap and button. Vest is usual style. Trousers have five pockets, belt loops and cuff bottoms. Price, delivered..... **26.15**

Grey Tweed

Sizes: 32 to 36-inch chest.
 Leg, 29 to 32 inches.
44-784 Serviceable "EATON-MADE" Suit, made of a durable wool and cotton Canadian tweed in Dark Grey shade, in a faint stripe pattern. Coat is three-button, single-breasted, form-fitting style, with all-around, loose belt. It may be worn as plain sacque by detaching belt; has high-waist effect, with deep vent at back; two breast and two body patch-flap military pockets and soft-roll, notch lapels. Five-button vest. Trousers have five pockets, and cuff bottoms. Delivered **24.45**

Smart-Looking

Sizes: 32 to 36-inch chest.
 Leg, 29 to 32 inches.
44-785 "EATON-MADE" in a smart, form-fitting, all-around belter style, of firmly woven Mixed Canadian Tweed of union yarns. A suit of good appearance that will give splendid wear and retain its shape. Has soft-roll collar, peaked lapels, slash body pockets and all-around loose belt. Vest closes with five buttons. Trousers have two side, two hip and watch pockets; loops for belt, and cuff bottoms. Comes in a Dark Grey diagonal, showing a thread stripe. Price, delivered..... **24.95**

A Good Suit for "First Longers"

Sizes: 32 to 36-inch chest.
 Leg, 29 to 32 inches.
44-788 A smart-looking "first-longer" suit of cassimere-finished tweed, woven from firm union yarns, in Medium Grey chalk-line or Brown thread stripe pattern. Cut in two-button, form-fitting style, with flap pockets, vent at back, soft roll peak lapels, and bell cuff sleeves. Five-button vest, with usual pockets. Trousers have cuff bottoms, five pockets and belt loops. State color desired. Price, delivered..... **29.35**

Well Tailored Double-Breasted

Sizes: 32 to 36-inch chest.
 Leg, 29 to 32 inches.
44-787 Smartly tailored becoming model for the youth in the popular double-breast, form-fitting style. The material is a rich Dark Brown Cassimere-finished wool and cotton tweed that will retain its shape. Has slash pockets and pinch back with half belt; deep blind vent at back and soft roll notch lapels. Five-button vest. Trousers are straight cut, with two hip, two top, and watch pockets; cuff bottoms. A splendid example of dependable EATON tailoring. Price, delivered..... **20.25**





**Youth's Smart Coat
in the New Style**

Sizes 34, 35, 36 ins. Average length 42 ins.
44-741 A Youth's Overcoat with the smart distinctive touch of the new styles. "EATON-MADE" in an all-wool Cheviot coating in a mixed pattern of plain dark Blue tinged with Green. Double-breasted with waist seam back and loose all-round removable belt. Has deep convertible storm collar and two flap patch body pockets. Lined throughout with durable Italian twill.
 Price, delivered..... **21.45**

**Well Fashioned
Navy Blue Coat**

Sizes 34, 35 and 36-inch chest. Average Length 42 inches.
 A style that will appeal to young fellows. The material is a heavy, warm cotton and wool Navy Blue knitted coating. It is cut in a smart double-breasted, form-fitting style with half belt and two buttons at back, two-way convertible collar, deep centre vent, slanting flap body pockets and has durable linings.
 Price, delivered..... **18.00**



Ulsterette of Grey Chinchilla

Sizes 34, 35 and 36-inch chest. Average Length 42 inches.

44-742 A well-finished Ulsterette for the young man who wants comfort with good style. Made of a good-wearing wool and cotton Oxford Grey nap cloth, known as Chinchilla. It is double-breasted, and has slanting flap body pockets, deep centre vent at back. Collar that comes well up around the ears is convertible. Is well lined throughout with serviceable lining. Price, delivered..... **19.70**

**Brown Tweed
in Popular Style**

Sizes 34, 35 and 36-inch chest. Average Length 42 inches.

44-739 A splendidly tailored Overcoat of dependable quality and good appearance for boys. It is cut of a fine quality Canadian all-wool Brown Check Tweed "EATON-MADE" in the popular double-breasted style, with half belt, two-way convertible collar, storm straps on sleeves, centre vent at back and flap body pockets. Well finished throughout.
 Price, delivered..... **24.10**



**Fine, Smooth Twill
All-Wool Blue Serge**

(Illustrated to left)

Sizes 31 to 35-in. waist.
 29 to 32-in. leg.

44-865 Young men's smart, stylish Trousers, made of fine twill, All-wool Blue Serge. Cut in prevailing style with two side, two hip and watch pockets, loops for belt and cuff bottoms. Just the thing for matching up a coat and vest of suit where trousers have been discarded.
 Price, delivered... **7.40**

Serviceable

(Illustrated to right)

Sizes 30 to 35-inch waist.
 29 to 32-inch leg.

44-864 Young Men's Trousers, made of a strong cotton panting in a dark brown herringbone, showing colored thread stripe. These neat-fitting trousers have side, one hip and watch pockets, belt loops and cuff bottoms. They are good looking and will give long, satisfactory service.
 Price..... **4.05**



**Dark Grey Worsted
will Give Good Wear**

(Illustrated to left)

Sizes 30 to 35-inch waist.
 29 to 32-inch leg.

44-863 Trousers specially designed for young men. Made of a cotton-finished Worsted in dark grey, with colored thread stripe. Have two side, one hip and watch pockets, loops for belt and finished with cuff bottom. They are well tailored, being cut in the prevailing narrow leg, and will wear well.
 Price, delivered... **5.40**

**Boy's
First "Longers"**

(Illustrated to right)

Sizes 28 to 31-inch waist.
 29 to 32-inch leg.

44-862 Splendid Trousers for the lad donning his first "longers." They are wool and cotton material, with just enough cotton to assure sturdy wear, and of a weight to ensure comfort in cold weather. Come in a Dark Brown Heather mixture. Straight cut style with belt loops, regular pockets and finished with cuff bottoms. **4.85**



**A Good Double-Purpose Raincoat
Cut in Full Roomy Style**

(Illustrated to Left)

Sizes 34, 36, 38, 40, 42, 44 inches.
Average Length 46 inches.

44-794 This smart-looking model is cut full and roomy, and is designed for general wear as well as for stormy, wet weather. Made in double-breasted style of a firmly woven Cotton Worsted in a small Brown check pattern showing faint thread overcheck of lighter shade of Brown and Blue; cemented to a fancy check cotton lining. Has half-belt at back closing body pockets with flaps and wind straps on cuffs. All seams stitched, taped and cemented.
Price, delivered..... **18.00**

To avoid delay and further correspondence be sure to state correct size desired when sending in your order. For measurement instructions see page following index. We do not supply samples of any ready-to-wear garments.

**English Paramatta Raincoat
that is a Favorite**

(Illustrated to Right)

Sizes 36, 38, 40, 42, 44, 46-inch chest.
Average Length 46 inches.

44-792 A warm, serviceable English Paramatta Stormproof Coat, made of fine twill Cotton Cashmere cemented to a heavy, plain, Fawn Cotton Moleskin lining with a thin sheeting of rubber. Cut in loose, slip-on, single-breasted style with convertible collar. Has slash body pockets with open vent allowing access to inner clothing pocket. A great favorite with motorists, drivers, etc., because it does not readily show mud stains or dust and is waterproof. Price, delivered **15.30**



44-790



44-789



44-791

Comfortable and Durable

Sizes 34, 36, 38, 40, 42, 44-inch chest.
Average Length 46 inches.

44-790 Comfort and durability are the special features of this smartly styled Raincoat for young men. It is tailored in single-breasted belter style of a wool and cotton Tweed in Fawn check pattern tinged with Green and cemented with a thin sheet of rubber. Has patch flap pockets, all-around belt fastening with buckle and neat turn-back half cuffs with one button. Price, delivered..... **22.10**

Belted Slip-on Waterproof

Sizes 34, 36, 38, 40, 42, 44-inch chest.
Average Length 46 inches.

44-793 Material is a Worsted-finish Union Tweed, basket weave, in Dark Hunter's Green, faintly tinged with brown flecked with Red. Brown-check cotton lining is cemented to ton cloth, making a double texture garment. In single-breasted, slip-on style with all-around belt fastening with buckle; convertible storm collar, wind strap on cuffs and slash body pockets. Delivered..... **19.50**

44-793

44-6930 Same style, made of cotton with a small percentage of wool in a Heather mixture Tweed cemented to Brown cotton over-check lining. Average length 46 inches. Sizes 34, 36, 38, 40, 42, 44-inch chest.
Price, delivered..... **11.95**

Ideal Two-Purpose Raincoat

Sizes 34, 36, 40, 42-inch chest.
Average Length 46 inches.

44-789 An ideal general-purpose Coat for young men. May be worn as a waterproof coat or a top coat on chilly Fall evenings. Made of a smooth-finished cotton and wool Tweed in a medium and dark Brown check showing a faint Green thread overcheck, cemented to fancy Grey and Brown plaid cotton lining. Cut in single-breasted style with all-around belt, two-way convertible storm collar, half-cuffs on sleeves, patch pockets opening through, and double-stitched raised seams, taped and cemented. Price, delivered... **23.40**

For Rain or Shine

Sizes 34 to 46-inch chest.
Average Length 46 inches.

44-791 A warm, serviceable Coat "for rain or shine." It is made of a heavy weight Union Tweed in a dark ground tinged with Olive Brown with faint Blue overcheck, and has a rubberized inner surface to make it wind and waterproof. The style is the popular single-breasted slip-on model with convertible collar, wind straps on sleeves, patch flap pockets and double-stitched raised seams throughout. Price, delivered **30.00**

← Serviceable
Yellow Oiled Apron
(Illustrated to Left)

44-803 Oilskin Aprons for tanners, packers, teamsters, etc., who require a light-weight water-proof garment as a protection from wet and dampness. Made of heavy oiled cotton drill, lined to within 6 ins. of the bottom. Color Yellow only. Price... **2.25**

→ Olive Khaki
Oilskin Apron
(Illustrated to Right)

44-802 A better quality Apron cut same style as 44-803. Made in Olive Khaki shade only. Price **2.50**



Better Quality Oilskins

(Illustrated Above)
Sizes 38 to 46-inch chest

44-798 These Black Oiled Drill Jackets are especially suitable for fishermen. They are made of better quality heavy cotton drill, thoroughly oiled. Very comfortable, with close-fitting collar and inner fly. Closing with overshoe fasteners, ensuring a water-proof garment. Price, delivered... **5.45**

Pants to Match

Waist sizes 38 to 44
44-799 Pants to match Jacket 44-798. Made of heavy oiled cotton drill. Have bib and braces. Price, delivered... **5.10**

Khaki Oiled Drill Coats

(Illustrated Above)
Sizes 36 to 46-inch chest
44-795 This Khaki Oiled Drill Coat for drivers, etc., has double cross-over fronts which cover the chest and knees, providing ample protection from the wind and rain. Made of fitting of heavy thoroughly oiled khaki cotton. Overshoe fasteners fasten diagonally across breast. Collar is faced with corduroy on inside, and is fastened with an adjustable leather strap ensuring a close-fitting collar. Wind cuffs in sleeves. Price, delivered... **12.90**



Sizes 38, 40, 42, 44, 46-inch chest

44-796 A wet and stormy weather Coat much appreciated by teamsters, sailors, farmers, etc. A well-made, easy-fitting coat of thoroughly oiled Black cotton drill. Cut single-breasted with outside double storm flap, affording ample protection on stormy days. Has one patch, flap body pocket with centre vent at back closing with two buttons. State height, weight and size when ordering. Price, delivered... **8.50**

Dependable Coat of Black Rubber

(Illustrated Above)
Sizes 36, 38, 40, 42, 44, 46
44-797 This dependable Waterproof Coat is made of a plain Black Rubber Sheeting, vulcanized to a white cotton drill back. Has close-fitting collar edged with corduroy and two skirt flap pockets. The front closes up with overshoe fasteners. The seams and under the arms are strongly reinforced and cemented. It is of a good length to protect the body and legs. A well-made waterproof coat that will give splendid service and protection. Price, delivered... **5.95**

Waterproof Jacket

(Illustrated Above)

Sizes 38 to 46-inch chest

44-800 Black Waterproof Jacket, made of thoroughly oiled, strong cotton drill. Has storm-proof fly which closes with buttons. A very comfortable garment. Price... **4.80**

Pants to Match

Sizes 38 to 44

44-801 Black Oiled Drill Pants to go with 44-800. Made of the same material—thoroughly oiled cotton drill. Have bib and suspenders. Are double-stitched throughout, assuring splendid serviceability. Price, **4.80**

Mackinaw Clothing



←

The Extra Weight Means Extra Warmth

(Illustrated to Left)

The extra heavy weight of this fleecy Wool Mackinaw means ideal warmth, comfort and good wear. It is made double-breasted with deep shawl collar with double-stitched raised seams. Has loose all-round belt with buckle, and two body and one breast pocket with flaps, leather stayed. A very reasonable price that will be appreciated by the thrifty buyer. **In Dark Grey only.** Sizes 36, 38, 40, 42, 44 and 46-inch chest. Average length 34 inches. Price, delivered..... **11.80**



→

Dependable Wear In this Mackinaw

(Illustrated to Right)

This dependable, heavy-weight Black Mackinaw Coat is made of nearly all wool, with just enough cotton to improve the wearing qualities. It is single-breasted with deep storm notch collar that buttons up snugly at the neck. Has all-round belt, three flap patch pockets and rivetted buttons. "EATON-MADE," an assurance of splendid service. **Black only.** Sizes 36, 38, 42, 44 and 46-inch chest. Average length 33 inches. Delivered..... **9.95**



These Garments are Roomy and Comfortable



They Permit Free Use of the Legs and will not Bind



Be Sure to State Size when Ordering



Warm and Comfortable Trousers and Knickers In Same Quality Material as Coat Above

Sizes 32 to 44-inch waist.
30 to 34-inch length

44-805 Warm Grey Mackinaw Heavy Wool Trousers, to match Mackinaw Coat No. 44-804. They are firmly woven of thick fleecy wool mackinaw cloth which means plenty of warmth and wear. Cut in generous proportions with two top, one hip and one watch pocket; rivetted buttons. Price, delivered..... **6.85**

Sizes 32 to 44-inch waist
Color Oxford Grey

44-806 Men's Grey Mackinaw Knickers to match No. 44-804. Made of extra heavy weight Oxford Grey Thick Wool Canadian Mackinaw cloth. They have knitted cuffs that fit snugly, but do not bind the muscles: two top, one hip and one watch pockets, back strap and rivetted buttons. Price, delivered..... **6.60**

Serviceable Black Knickers and Trousers To Match Mackinaw Shown Above

Sizes 32 to 44-inch waist
Color Black

44-809 Men's Black Mackinaw Knickers, to match Coat No. 44-808. They are made of the same warm, serviceable Canadian Mackinaw material, with knitted cuff at knee. Have rivetted buttons, two strong top, one hip and watch pockets, and strongly sewn seams. **Black only.** Price, delivered..... **6.20**

Sizes 32 to 44-inch waist
30 to 34 inch length

44-807 Storm-proof Black Mackinaw Trousers, will match Coat No. 44-808. Made of serviceable wool and cotton mackinaw panting with one watch, two top and one hip pockets, and rivetted buttons. Splendid for out-door work in cold, stormy weather. **Black only.** Price, delivered... **6.55**



Double-Breasted Belter

Sizes 36 to 46-Inch chest
 Color Dark Seal Brown with Dark Green Overcheck
 Coat designed in double-breasted all-round loose belted style. Made of a heavy-weight Wool Mackinaw cloth, large storm collar, two patch body pockets with flaps and wind straps on cuffs.
44-814 Price, delivered..... **11.65**

Heavy All-Wool

Sizes 36 to 46-Inch chest
 Color Dark Heather Mizzure
 A heavy Wool Mackinaw Coat suitable for the farmer, woodsman or sportsman. It is made in double-breasted style with all-round loose belt, deep shawl collar, two breast and two body pockets with buttoning flaps.
"EATON MADE." Reas-
 onably-priced. Delivered **13.15**

Warm Norfolk Style

Sizes 36 to 46
 Medium Brown with Black Overcheck
44-815 Men's double-breasted, plain back, all-around loose belt, Norfolk style with yoke front. Made for warmth, comfort and service. Material is a heavy, all-wool Mackinaw coating. Has regular flap pockets, wind cuffs in sleeves, wind straps on cuffs and deep shawl collar. Length 34 inches.
 Price, delivered..... **12.80**

Comfortable Medium Weight

Sizes 36 to 46
 Brown with Blue and Grey Overcheck
44-810 This medium-weight Mackinaw Coat is "EATON-MADE" of an All-Wool Canadian-made Mackinaw of good appearance and durable wearing qualities. Double-breasted style with loose, all-around belt, deep storm shawl collar and two deep patch pockets. Length 33 inches.
 Price, delivered..... **10.45**



44-829 All-Wool Breeches, colors as illustrated, five pockets. Sizes 32 to 44 waist.
 Delivered. **7.75**



Mackinaws in Youth's Sizes

(Illustrated above)
 Sizes 34, 36, 38 chest only
44-818 Warm, heavy-weight All-Wool Mackinaw Coat, as illustrated. Double-breasted, with large shawl collar; slash pockets; loose all-around belt, knitted wind straps, cuffs and strap on sleeves. Well-made throughout.
 Price, delivered... **9.75**



(Illustrated above)
 Sizes 34, 35, 36 chest only
44-819 Youth's medium weight, Wool Mackinaw, "EATON-MADE," in double-breasted style with patch pockets, all-around belt and deep shawl storm collar. Length from 31 to 32 inches. A good serviceable mackinaw coat.
 Price, delivered... **9.45**



Mackinaw Vest

Sizes 35 to 46 chest
 Color Olive Brown with Blue Overcheck
44-875 An exceptionally warm, medium weight Wool Mackinaw Vest that can be worn with any suit. It is single-breasted, closes with six buttons, and has three patch pockets. The back is made of same material, ensuring plenty of warmth.
 Price, **4.25**



Mackinaw

Colors as above. Style as 44-817
44-812 Heavy All-Wool Mackinaw in full-fitting, all-around loose belter style. Colors as swatch. Sizes 36 to 46-inch chest. Length 34 inches.
 Price, delivered **13.85**

Fancy Plaid

Sizes 36 to 46-Inch chest
 Color Dark Seal Brown with Sage Green and Oz Blood Overcheck.
44-817 Popular, fancy plaid semi-Norfolk, "EATON-MADE" of thick, fleecy, all-wool mackinaw coating. Double-breasted, yoke at back; and two roomy body pockets, with buttoning flaps. Deep storm collar and all-around belt. Length 34 inches.
 Price, delivered. **17.50**

Dependable

Sizes 36 to 48 inches
 Dark Green with faint Blue and Brown Overcheck.
44-816 A dependable heavy-weight, double-breasted Mackinaw Coat with large shawl storm collar, Norfolk style, with two body and two breast pockets, buttoning with flaps; loose all-around belt. "EATON-MADE" of Wool Mackinaw Cloth. Length 34 inches.
 Price, delivered.. **16.55**



Mackinaw
 Colors as above. Style as 44-816.
44-813 Heavy-weight "EATON-MADE" Wool Mackinaw, in new color combinations as swatch. Sizes 36 to 46 chest. Length 34 ins.
 Delivered... **14.70**



Warm, Comfortable Corduroy

Sizes 36 to 46

44-822 A splendid Coat for out-door work. Made in our own factory of a sturdy Brown English Corduroy. It is cut 36 ins. long, and lined 24 ins. deep with soft, pliable, full-furred sheepskins. Has high beaverized sheepskin storm collar, all-round belt, cotton tweed lined sleeves with knitted wristlets, and two flap pockets. Warm, comfortable, easy-fitting—just the coat for the man who lives in the open. **Delivered. 23.60**



Warm, Serviceable Suit

Sizes 36 to 44

44-820 Suit of dark Seal Brown English Corduroy, lined with cotton blanket cloth; sleeves have heavy cotton tweed lining. Three button, double-breasted coat, regular flap pockets. Six-button vest has three pockets. Trousers, lined with warm cotton tweed, have two top, one hip and watch pocket; belt loops, plain bottoms, **Delivered 25.65**



Moleskin Coat for Cold Weather

Sizes 36 to 46

44-821 Just the Coat for cold weather. "EATON-MADE" of Dark Brown Cotton Moleskin. It is 34 ins. long, with 26 ins. of fleecy sheepskin lining; wind-break down the front and all-round belt. The storm collar is beaverized sheepskin. Sleeves are lined with heavy cotton blanket cloth and have knitted wristlets. A warm, snug coat that will stand hard wear. **Price, delivered... 22.95**



For Heavy Wear

Sizes 32 to 44

44-834 Well finished, heavy Work Trousers, of a good quality Golden Brown English Corduroy, with leather trimmings; cut in a comfortable loose-fitting style, with five pockets. Finished with belt loops and plain bottoms. **Delivered... 7.40**

Sturdy Peg-Tops

Sizes 32 to 44

44-830 Peg-Top Trousers of close-ribbed, Golden Brown English Corduroy; loose lap seams; two leather trimmed hip pockets with dome fasteners; two side and watch pockets, leather bound; leather tab belt loops, cuff bottoms. **Delivered. 8.40**



Sizes 32 to 42.

44-832 Men's Knickerbockers of good quality Olive Brawo English Corduroy. Lined with heavy cotton bisinet cloth; five pockets and knitted cuffs at knee, as illustrated. **Price, delivered... 7.90**

Sizes 35 to 46.

44-876 Vest of serviceable Seal Brown Corduroy, warm cotton and wool mixed tweed lining; single-breasted; one inside, four outside pockets. **4.65**



Comfortable

Sizes 32 to 44

44-831 Men's comfortable fitting Trousers, of English Corduroy, in a Dark Brown shade. Have five pockets, belt loops and cuff bottoms. A very satisfactory trouser for general wear. **Delivered... 6.40**

Serviceable

Sizes 32 to 44

44-833 Very serviceable dark Seal Brown English Corduroy leather-trimmed Trousers cut in comfortable semi-peg-top style. Have cuff bottoms, belt loops; five pockets leather bound, and the watch and hip pockets have corduroy tabs with button. **Delivered 7.15**



Warm Work Coat of Brown Duck

Sizes 36, 38, 40, 42, 44, 46-Inch chest

44-827 Warm, serviceable Work Coat for cold weather. "EATON-MADE" of a strong heavy-weight Brown Duck. It is 35 ins. long and lined to a depth of 26 ins., with high-grade, full-furred, fleecy sheepskin. Has extra deep beaverized sheepskin collar and large wind-break fly front, making the garment storm-proof; knitted wind cuffs, four pockets leather stayed and all-around belt fastening with buckle. Price, delivered..... **18.75**



SPECIAL BARGAIN

Sheep-lined Coat Specially Low Priced

Sizes 36, 38, 40, 42, 44, 46-Inch chest

44-825 A fortunate purchase many months ago enables us to offer you this splendid Duck Work Coat at a figure far below present-day prices. It is made of a sturdy Brown Duck, and is lined to a depth of about 21 ins. with heavy, full-furred sheepskins, soft, thick and warm. The sleeves are lined with warm cotton and wool tweed. Has knitted wind cuffs, Deep beaverized sheepskin collar, two body pockets, front closes with overshoe fasteners. Special price, delivered..... **10.95**



Brown Duck in Norfolk Style

Sizes 36, 38, 40, 42, 44, 46-Inch chest

44-823 An "EATON-MADE" Work Coat of strong Brown Duck, cut in Norfolk style. It is 34 ins. long and lined to a depth of 24 ins. with high-grade heavy-furred sheepskin. The large wind-proof fly front gives extra warmth and protection. Sleeves are lined with warm, cotton and wool tweed, and have knitted wind cuffs. Note the deep beaverized sheepskin collar. Coat has two large flap body pockets, leather stayed and all-around belt. Price, delivered..... **18.95**



A Splendid Coat for Outdoor Work

Sizes 36, 38, 40, 42, 44, 46-Inch chest

44-826 This warm, belted "EATON-MADE" Coat of hard wearing Brown Duck can be tightened up to make it snugly in severe weather. Lined to the waist with high-grade full-furred sheepskins. Fly front wind break ensures ample protection from cold and storm; deep, warm, heavily-furred beaverized sheepskin collar, two flap body pockets, leather stayed. Front closes with overshoe fasteners. Average length of coat 33 inches. Price, delivered..... **13.00**



Durable Corduroy

Sizes 36, 38, 40, 42, 44, 46-Inch chest

44-824 An "EATON-MADE" Coat built for warmth, comfort and good service. Made of medium rib, Dark Brown Cotton Corduroy. Lined throughout body and sleeves with warm cotton and wool tweed. Cut in the full-fitting double-breasted style, buttoning close up to the neck. Has large full-furred beaverized sheepskin storm collar, regular flap body pockets. Average length 34 inches. Price, delivered..... **11.95**



There's Comfort and Wear in This Coat

Sizes 36, 38, 40, 42, 44, 46-Inch chest

44-828 For hard wear as well as the great warmth and comfort it affords, this Coat will be appreciated by the outdoor worker. Made of heavy Brown Duck, and lined to a depth of 24 ins. with high-grade, thickly fleeced sheepskin. Has extra deep beaverized sheepskin collar, large fly front wind break; regular flap pockets, strongly stayed with leather, and all-around belt with buckle. The sleeves, lined with cotton and wool tweed, have knitted wind cuffs. Average length 32 inches. "EATON-MADE." Price, delivered..... **18.25**

Men's Extra Trousers



Grey Corduroy

Sizes 32 to 44-inch waist.
Leg length 29 to 32 inches.

44-841 Extra strong, mottled Grey English Corduroy, 'EATON-MADE' into thoroughly dependable Working Trousers. Have well-sewn seams and five strong pockets, loops for belt. Bottoms finished with cuffs. Price, delivered..... **8.35**

Sizes 32 to 44-inch waist.
Leg length 30 to 34 inches.

44-844 Smartly - cut, EATON - tailored Dark Grey Trousers, in hard smooth finish cotton worsted with neat stripe patterns. Five pockets and belt loops. Price, delivered..... **6.75**



Olive Moleskin

Sizes 32 to 44-inch waist.
Leg length 30 to 34 ins.

44-837 Men's Olive Moleskin Trousers are appreciated by the man who desires a thoroughly dependable, clean-wearing trouser. Strongly made with side, watch and two hip pockets and loops for belt. Price, delivered. **6.15**

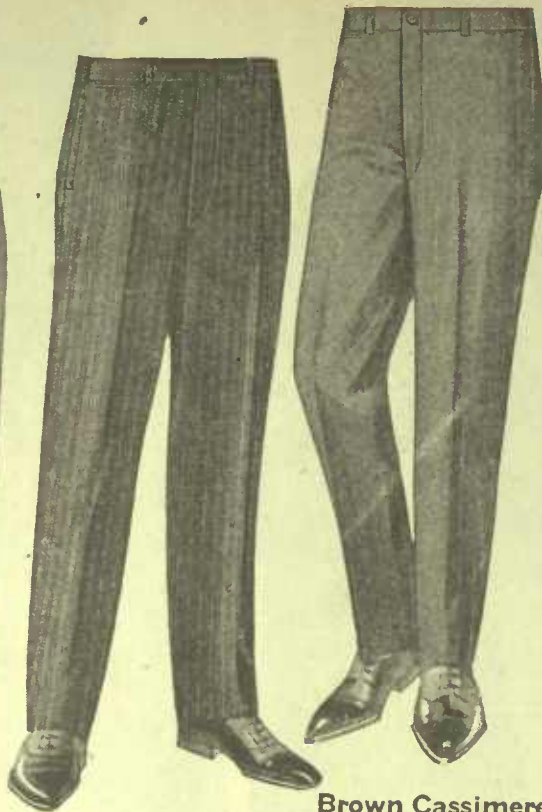

Dependable Dark Worsted

Sizes 32 to 44-inch waist.
Leg length 30 to 33 ins.

44-846 Smart, dependable Trousers of dark grey hard-finished cotton worsted in neat-colored thread stripe pattern. Well finished with cord seams; one watch, hip and two side pockets and belt loops. Price..... **4.00**

Brown Cassimere

Sizes 32 to 44-in. waist.
Leg length 30 to 34 ins.

44-843 A warm, serviceable Trousers of fine quality Cassimere-finished wool and cotton tweed in a rich dark brown with neat colored thread stripe. Neatly tailored and finished with five pockets and belt loops. Price, delivered.... **10.60**



Heavyweight Bannockburn

Sizes 32 to 44-inch waist.
Leg length 30 to 34 ins.

44-839 A heavy winter weight, closely woven wool and cotton warm Canadian Tweed in the popular Heather brown Bannockburn pattern. Well tailored, with cord seams, five pockets and loops for belt. Price, delivered.. **7.50**

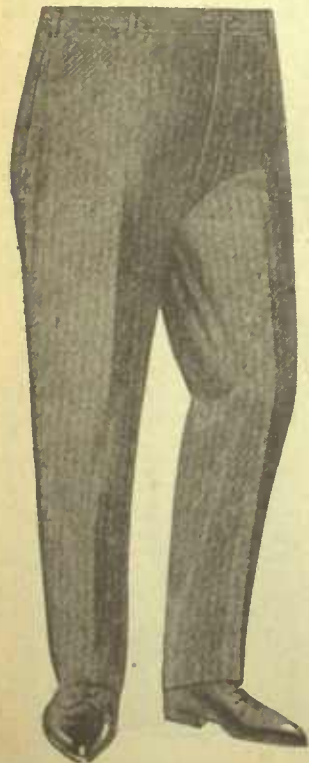

For the Stout Man

Sizes 38 to 48-inch waist.
Leg length 30 to 33 inches.

44-842 The stout man will appreciate the comfort and neat fitting qualities of these Trousers. Made of cotton and wool grey tweed in a neat stripe pattern. Regular pockets, loops for belt. Price, delivered..... **6.20**



Brown Corduroy

Sizes 32 to 44-inch waist.
Leg length 29 to 32 inches.

44-838 Full fitting English cotton narrow rib corduroy Trousers in dark seal brown, strongly tailored. Leather trimmed pockets with tab and button on watch and two hip pockets. Cuff bottoms. Price, delivered..... **5.10**

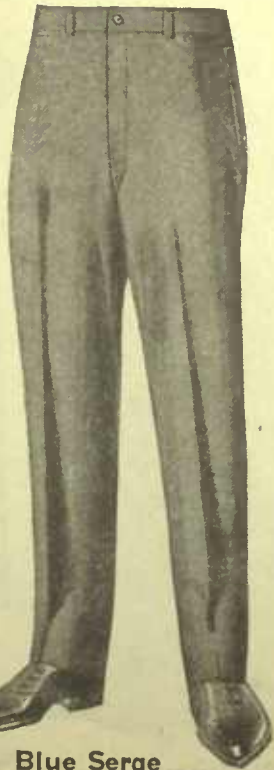

Blue Serge

Sizes 32 to 44-inch waist.
Leg length 30 to 34 inches.

44-847 A high-grade, All-Wool Dark Blue Serge, smooth finish, medium weight. These Trousers will give satisfactory wear and warmth. Cut in the prevailing style and well finished; with five pockets and belt loops. 'EATON-MADE.' Price, delivered **7.45**



Dark Brown Tweed

Sizes 32 to 44-inch waist.
Leg length 30 to 34 inches.

44-840 Serviceable Trousers, made of Unloo wool and cotton Brown Tweed in a dark Bannockburn pattern. Seams are strongly sewn. Have five pockets and belt loops. Price, delivered..... **5.75**



Neat Worsted

Sizes 32 to 44-inch waist.
Leg length 30 to 33 inches.

44-845 Strong cotton worsted - finish durable Trousers in blue and grey mixture. Neat stripe patterns. Have side, one hip and watch pockets; loops for belt. Good value at this very moderate figure. Price..... **3.75**



All-Wool Serge

Sizes 32 to 44-inch waist.
Leg length, 30 to 34 inches.

44-835 Men's Winter-weight Trousers of All-Wool Blue Serge in a medium twill. A good-fitting trouser, well finished throughout. Have five pockets and loops for belt. Price, delivered.... **11.65**

44-836. Same style as 44-835, in All-Wool Black Serge. Price, delivered.... **11.65**

For Work or Best Wear



Heavy-Weight Grey Whipcord

Sizes 32 to 44-inch waist. Leg length 30 to 34 ins.

44-851 Made of tightly twisted wool and cotton yarns in a dark Grey heavy-weight Whipcord fabric. These Trousers are very neat and warm, and will give good wear. Have five pockets and belt loops. Strongly sewn seams. Well made trousers, moderately-priced. Price, delivered... **8.00**



Heavy Warm Grey Tweed

Sizes 32 to 44-inch waist. Leg lengths 30 to 34 ins.

44-854 Extra heavy, warm, Winter-weight Grey Tweed Trousers, of a hard wearing, almost untearable wool and cotton material ensuring ample warmth and comfort. Five pockets. Loops for belt. Price, delivered **6.15**



Good-Looking and Durable

Sizes 32 to 44-inch waist. Leg length 30 to 34 ins.

44-859 Made of Dark Oxford Grey Cotton Worsted in a neat faint stripe pattern. These trousers will give splendid wear. Have five pockets and belt loops. Well-tailored and finished throughout. Delivered... **7.15**



Splendid Value

Sizes 32 to 44-inch waist. Leg lengths 30 to 34 inches.

44-853 Made of firmly twisted wool and cotton yarns closely woven in medium Grey Canadian tweed. Have two side and one hip pocket, back straps. Strong, well-made Trousers offering excellent value. Price **4.90**



Dress Wear

Sizes 32 to 44-inch waist. Leg length 30 to 34 inches.

44-861 English Worsted Trousers of cotton and wool in dark grey showing black and lighter grey thread stripes. For dress wear. Have five pockets and loops for belt. Price, delivered..... **9.25**



Semi-Peg

Sizes 32 to 42-inch waist. Leg length 29 to 33 inches.

44-857 Strong, serviceable Dark Grey Tweed Trousers in neat stripe patterns of firmly woven yarns of cotton with a small percentage of wool. Have five pockets, belt loops and cuff bottoms. Moderately priced. Price, delivered... **6.20**

44-856 Same style as 44-857 in warm, Winter weight plain Brown wool and cotton mixed tweed. Price, delivered... **6.15**

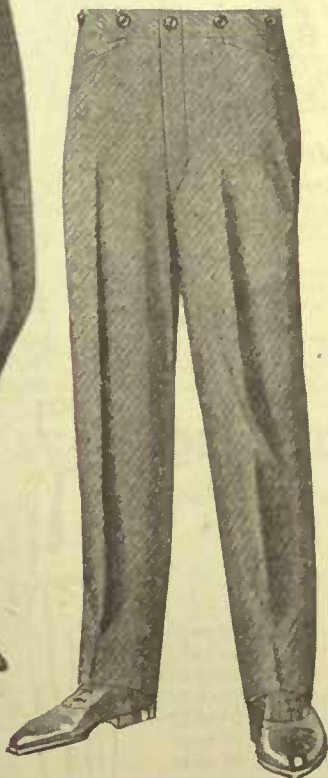

For Cold Weather

Sizes 32 to 44-inch waist. Leg length 30 to 34 inches.

44-852 Warm sturdy Trousers for general wear. Made of heavy grey diagonal closely-woven tweed, nearly all wool with a small percentage of cotton. Well tailored, medium high waist and plenty of seat room, one hip and two top pockets, double-stitched and stayed in seat and fork. Price, delivered... **5.40**



Black Duck

Sizes: 32 to 44-inch waist. Leg length 30 to 34 inches.

44-850 Work Pants, "EATON-MADE" for warmth and hard wear. Cut of heavy Black duck and lined throughout with thick soft cotton and wool tweed. Have four pockets: riveted suspender buttons, back strap. Price, delivered... **5.10**



Dark Brown Tweed

Sizes 32 to 44-inch waist. Leg length 30 to 34 inches.

44-855 Men's Trousers for business wear. Made of wool and cotton smooth-finished tweed in a dark brown showing faint stripe. Have five pockets and belt loops. Price, delivered... **5.25**



For Better Wear

Sizes 32 to 44-inch waist. Leg length 30 to 34 inches.

44-858 Made of firmly woven cotton and wool worsted in Black and Grey mixture showing a light and black thread stripe; nicely tailored and finished. "EATON-MADE" with five pockets and loops for belt. Price, delivered... **6.20**



Peg Top

Sizes 32 to 42-inch waist. Leg length 29 to 33 inches.

44-848 Heavy dark grey union worsted, in neat stripe patterns: full peg-top style with cuff bottoms and cord raised seams. Five pockets and loops for belt. Price, delivered... **7.35**

44-849 Same style as 44-848 made of Union tweed in a dark brown neat stripe pattern. Price, delivered... **6.55**



Warm Snug Vests

Sizes 36, 38, 40, 42, 44, 46 inches
44-873 Vest of Brown English Cotton Corduroy with duck back. Lined with full furred sheepskins. Knitted collar and two patch pockets. Price, delivered..... **10.40**
44-872 English Cotton Corduroy Vest in Golden Brown, narrow cord. Lined with cotton and wool tweed, has heavy duck back, knitted neck and two patch pockets. Price, delivered..... **5.10**
44-874 All-wool, dark fancy overcheck Mackinaw, in six-button model, in same style as 44-873 without flang; three patch pockets, "EATON-MADE". Delivered **5.10**

Ideal Wool Coat for Outdoor Men

Chest 36, 38, 40, 42, 44, 46 ins. Average length 34 inches.

44-869 The ideal Top-Coat for farmers, drivers, hunters, etc. It is made of an excellent Canadian wool frieze, thick and fleecy, heavily napped, ensuring ample warmth on cold days. Has deep convertible storm collar, raised seams, double-stitched edges; breast and two body flap pockets. Color, Grey only. Price, delivered **18.50**

Serviceable Brown Suit

Sizes: Chest 35 to 44 inches. Waist 32 to 42 inches. Leg length 30 to 34 inches.

44-866 A warm, winter-weight Tweed Suit, made of firmly woven union yarns in the Bannockburn pattern. Cut in three-button easy-fitting conservative style. Has vent in the back, breast and regular flap body pockets. Vest closes with five buttons. Trousers have two side, two hip pockets strongly reinforced and watch pocket. Good serviceable linings. Price, delivered..... **21.90**

A Splendid Coat for Outside Workers

Sizes 36, 38, 40, 42, 44, 46-inch chest. Average length 35 ins.

44-868 Here is a strongly made Coat of Brown Duck. Sleeves and body are lined with cotton and wool mixed tweed. It is made double-breasted, with deep corduroy collar, knitted neckband inside, also knitted wind cuffs in sleeves. Has all-around belt, two muff and two large flap body pockets. Buttons are strongly rivetted. Price, delivered..... **8.20**

44-867 Splendid Coat for teamsters and farmers, similar to 44-868, except that it has no muff pockets or belt; average length 32 ins. Price, delivered **5.40**

Duck or Tweed Vests

Sizes 36, 38, 40, 42, 44, 46 inches.

44-870 Heavy Khaki Duck Vest. Made with sleeves, knitted neck, knitted waistband and knitted cuffs on sleeves. Lined with heavy cotton and wool tweed. Price, delivered..... **5.80**

44-871 Warm, comfortable Vest, made of cotton and wool tweed with two patch pockets; knitted neck and knitted cuffs on sleeves. Color Mouse Grey necked with Red. Price, **3.25**



How to Measure for Men's Clothing

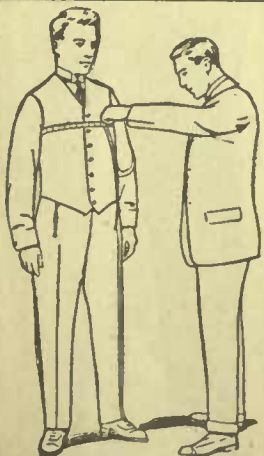

Always State Height and Weight

Suits.—When measuring for a suit, place the tape all around the chest over the vest—the coat off (as shown in diagram 1). Stand naturally, and do not expand. Have the arms down close to sides, draw tape snug, but not tight. The number of inches measured on the tape is your size.

Overcoats and Raincoats.—Take chest measure over vest, same as for suits. We make the correct allowances to fit over suits.

Trousers.—Take the measure in inches around the waist, just above the hip-bones (as shown in diagram 2). Always feel the sides for location of the hip-bones). Also measure the length of the leg from inside close up in crotch to the heel of boot. Cuff-bottom pants should be ordered 1 1/2 ins. shorter than trousers without the cuff.

THE SHOPPING SERVICE

If you wish to obtain a Suit, Trousers, or Overcoat that is not shown in the Catalogue, write to the Shopping Service and describe just what you desire. If the wanted article is to be found among the stocks in the Store an experienced shopper will make the purchase, or if you so wish, will first send you price and full description of the goods desired. Address:

THE SHOPPING SERVICE

THE T. EATON CO. LIMITED
TORONTO - CANADA

Men's Suits are Made in the Following Proportions

Weight in lbs.	Chest in ins.	Waist in ins.	Coat length in ins.	Sleeve in ins.	Leg in ins.
140	36	33	30 1/2	18	30 to 34
150	37	34	31	18	30 to 34
160	38	35	31 1/2	18 1/2	30 to 34
170	39	36	31 1/2	18 1/2	30 to 34
180	40	38	31 1/2	18 1/2	30 to 34
190	42	40	32	18 1/2	30 to 34
200	44	42	32 1/2	18 1/2	30 to 34

Young Men's Suits are Made in the Following Proportions

Chest in ins.	Waist in ins.	Coat length in ins.	Sleeve in ins.	Leg in ins.
32	29	29	17 1/2	29 to 32
33	29 1/2	29	17 1/2	29 to 32
34	30	29 1/2	17 1/2	29 to 32
35	31	30	17 1/2	29 to 32
36	32	30 1/2	18	29 to 32
37	33	30 1/2	18 1/2	29 to 32
38	34	31	18 1/2	29 to 32
39	35	31 1/2	18 1/2	29 to 32



FEDERATION OVERALLS

They're "EATON-MADE"

Stand Every Test of Service

Priced Surprisingly Low

All Seams
Double-Stitched
Made Roomy
and
Comfortable

You'll Feel at Home
in "Federations"

We do not hesitate to tell Railroad Men, Laborers, Farmers and Mechanics that "Federation" Overalls and Smocks are the most serviceable and comfortable garments our factory has ever produced. They'll wear like iron, even under the most strenuous conditions, because they're made of strong, firmly woven drill and denim. They're double stitched throughout, and to prevent ripping they're made with continuous side vents. You should find "Federation" overalls the roomiest, most comfortable working clothes you ever got into because every garment is cut in generous proportions with extra wide seat and thigh and a fullness at places where there's most action.



Strength and Durability in Every Seam
Comfortable to Work In

Sizes 34 to 44 inch waist.

Leg length 30 to 34 inches.

Colors: Plain Blue, Plain Black, and Blue with White Stripe.

Overalls illustrated to the left are cut in the same full easy-fitting style as our regular Federation Overalls described to the right. The addition of an extra front of same material runs from the top of front pockets, to well below the knees—also double seat and fork, thus ensuring double service.

Overalls illustrated to the right are our regular Federation, made of strong cotton denim and drill. They are cut large and roomy with strong adjustable elastic-end suspenders; have two top, two hips and rule pockets; also combination watch and pencil pocket in bib. The brass finished buttons are securely rivetted on.

Smocks to Match the Above Overalls

Smocks to match our double knee Overalls are cut on the same generous lines; they have adjustable cuffs with 3 buttons, and adjustable neckband with 2 buttons and 2 buttonholes.

Smocks to match our regular Federation Overalls are cut on comfortable, easy-fitting lines; have four pockets, buttoned cuffs and all the seams are double stitched. Made to give satisfaction.

Extra Front "Federations"

4-886 Blue and White stripe Overalls. Sizes 34 to 44.	Price.....	3.80	44-883 Plain Black Smocks. Sizes 36 to 46.	Price.....	3.80
4-885 Blue and White stripe Smocks. Sizes 36 to 46.	Price.....	3.80	44-888 Plain Blue Overalls. Sizes 34 to 44.	Price.....	3.80
4-884 Plain Black Overalls. Sizes 34 to 44.	Price.....	3.80	44-887 Plain Blue Smocks. Sizes 36 to 46.	Price.....	3.80

Regular Style "Federations"

44-878 Plain Black Overalls. Sizes 34 to 44.	Price.....	3.50	44-879 Blue and White stripe Smocks. Sizes 36 to 46.	Price.....	3.50
44-877 Plain Black Smock. Sizes 36 to 46.	Price.....	3.50	44-882 Plain Blue Overalls. Sizes 34 to 44.	Price.....	3.50
44-880 Blue and White stripe Overalls. Sizes 34 to 44.	Price.....	3.50	44-881 Plain Blue Smocks. Sizes 36 to 46.	Price.....	3.50

Overalls and Smock of Heavy Brown Duck

(Illustrated to Right)

Sizes: 36 to 46 inch waist.
44-889 Men's Smock, made of a heavy Brown Duck, big and comfortable. Has two breast and two large body patch pockets with button flaps. Rivetted buttons and double stitched seams throughout. A durable, popular smock for hard wear. Price..... **2.90**

Sizes: 34 to 44-inch waist.
44-890 Pant Overalls, made of same high-grade material as 44-889. Have double fronts to knee and double seat; four big pockets, with large buttoning flaps; back strap and rivetted suspender buttons. Specially made for the man who is in need of a hard-wearing work garment. Double stitched throughout. Price.. **2.90**

Smock and Overalls of Strong Blue Duck

(Illustrated to Left)

Sizes: 36 to 46-In. ch
44-891 A well-made dependab smock of strong, serviceable Blue Duck. Cut on generous lines with two big body pockets, a watch and pencil pocket. One button cuff. Price..... **2.90**

Sizes: 34 to 44-In. wa
44-892 Blue Duck Bib Overalls made of same serviceable material as 44-891. Cut on easy-fitting lines with plenty of seat room. Have detachable elastic suspenders; two side and two hip, also watch and pencil pocket bib; rivetted buttons and double stitched seams throughout. A sturdy overall moderately priced.... **2.90**



44-893

44-894

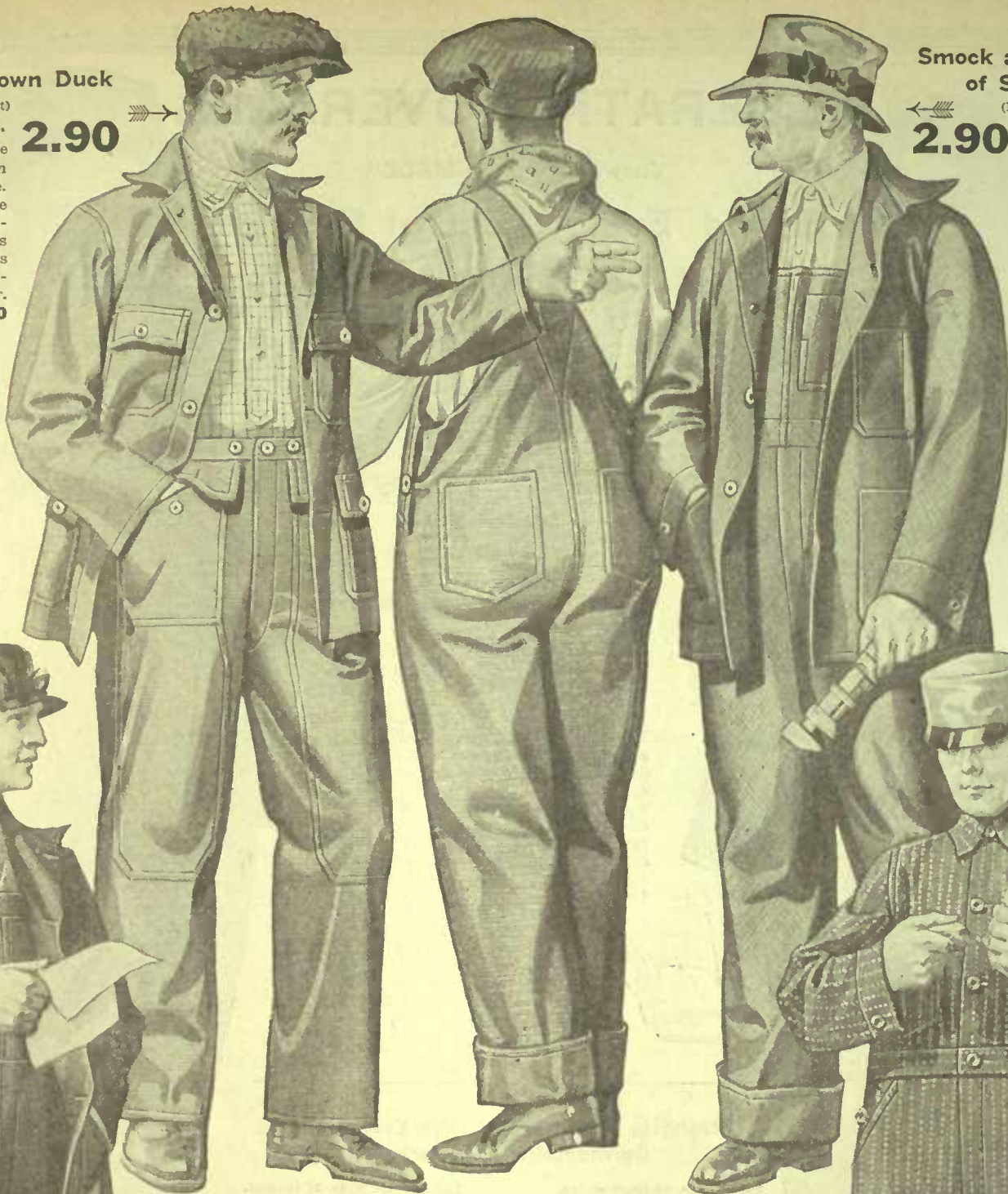

← Hard-Wearing Black Duck

(Illustrated to Left)
2.90

Sizes: 36 to 46-in. waist.
44-893 Men's Smock, made of heavy Black Duck; big and roomy. Has two large patch body, also pencil and watch pockets; one button on cuff, rivetted buttons. A splendid garment..... **2.90**

Sizes: 34 to 44-inch waist.
44-894 Black Duck Bib Overalls, made of same good quality material as No. 44-893. Made big and roomy with two patch hip pockets, two side, also watch and pencil pocket in bib, detachable elastic end suspenders; side vents close with two buttons. These sturdy-made overalls have rivetted buttons, another assurance of extra good service. Price..... **2.90**

Plain Blue Denim "Federations" in High-back Style

3.95

Sizes: 34 to 44 waist.
44-898 "EATON-MADE" high-back Blue Denim Overalls in the popular "Federation Brand." They are cut on easy-fitting lines, with an extra high back, which gives splendid protection when working without a smock. Have two front, two hip and rule pockets, also combination watch and pencil pocket. All seams are double stitched. Price..... **3.95**

Black Drill "Federations"

Sizes: 34 to 44 waist.
44-897 Black Drill High-Back Overalls, same style as No. 44-898, made with the same good features that have made this line so popular, only in Drill. State size when ordering. Price..... **3.95**

Order Overalls in same size as you would a suit. Allowance is made for their going over other clothing.

"Federation" Combination

(Illustrated to Right)
4.95

Sizes: 36 to 46-In. waist.
44-896 "EATON-MADE" "Federation Brand," cut of Blue and White stripe Denim. Just the thing for farmers, motorists or mechanics, because they are easily slipped on, and they not only protect your clothes, but there is nothing hanging loose to get caught in machinery, etc. Made big and roomy with two large hip, front and rule pockets; also two large patch breast pockets. All seams are double stitched. Price.. **4.95**

44-895 Same style and quality Combination Overalls as No. 44-896, only in plain Blue Denim, "EATON-MADE." Price..... **4.95**



44-896



Cosy Outfits for the Little Fellow

94-185. Cosy winter outfit in a fancy Brown and Black Check Wool and Cotton Mackinaw Cloth. Double-breasted style coat with all-around buckled belt and patch pockets. Popular Rab-Rah hat and buttoned leggings. Sizes 21 to 26 for ages 3 to 8 years. Price, delivered... **9.10**

94-184. All-wool fancy pattern "EATON-MADE" Mackinaw, comprises double-breasted coat buttoning snugly around neck; Rab-Rah hat and buttoned leggings. Sizes 21 to 26 for ages 3 to 8 years. Price, delivered... **10.75**

Splendid for Winter Wear 7⁵⁵
Delivered

Sizes 26, 28, 30, 32, 34 and 36 chest measurements, to fit ages 8, 10, 12, 14, 16 and 18 years.

94-166. Double-breasted "EATON-MADE" Coat of wool and cotton mixture Mackinaw, in red and black check. Cut in full-fitting sizes, and finished with shawl collar, patch pockets and all-around buckled belt. A splendid winter sport coat. Coat only. Price, delivered... **7.55**

94-167. Bloomers of same material. Strap and buckle at knee. Sizes 26, 28, 30, 32, 34 and 36, to fit ages 8, 10, 12, 14, 16 and 18 years. Bloomers only. Price... **4.05**

Carefully Tailored "EATON-MADE" Mackinaw 14⁰⁰
Delivered

Sizes 30, 32, 34 and 36 chest measurement, to fit ages 12, 14, 16 and 18 years

94-158. "EATON-MADE" Coat, carefully tailored of a dark brown fancy mixed Mackinaw cloth of neat appearance. Finished with dip yoke, muff breast pockets, buckled belt and patch skirt pockets. Deep shawl collar may be adjusted to fit snugly around neck. Material is of wool, with small percentage of cotton. Price, delivered... **14.00**



Very Popular

Sizes 26, 28, 30, 32, 34 and 36 chest measurements, to fit ages 8, 10, 12, 14, 16, 18 years.

94-164. Full-fitting, well tailored Brown and Black Check Mackinaw Coat of wool and cotton mixture, double-breasted, and finished with deep shawl collar that may be buttoned snugly around neck. All-around buckled belt and patch pockets. Coat only. Price, delivered... **7.55**

94-165. Roomy strap and buckle fancy Brown Mackinaw Bloomers to match. Sizes 26, 28, 30, 32, 34 and 36, to fit ages 8, 10, 12, 14, 16 and 18 years. Bloomers only, price... **4.05**

94-163.



Smart Style

Sizes 26, 28, 30, 32, 34, 36 chest measurements, to fit ages 8, 10, 12, 14, 16 and 18 yrs.

94-161. "EATON-MADE" Coat in Dark Grey Mackinaw cloth — wool, with small percentage cotton. Deep collar, patch pockets and all-around buckled belt. Coat only. Delivered... **7.20**

94-162. Mackinaw Bloomers to match. Strap and buckle at knee. Sizes 26, 28, 30, 32, 34, 36, to fit ages 8, 10, 12, 14, 16 and 18 years. Bloomers only... **4.55**

94-163. Boys' long Grey Mackinaw Pants. Sizes 26 to 34, waist measurements 26 to 31 ins.; inside leg lengths 26 to 30 ins. Long pants only. Price, delivered... **5.95**

Fancy Pattern

Sizes 28, 30, 32, 34 and 36 chest measurements; ages 10, 12, 14, 16 and 18 years.

94-159. Fancy pattern double-breasted brown wool Mackinaw Coat, "EATON-MADE." Full-fitting sizes, with shawl collar, buckled belt and slash pockets. Coat only. Delivered... **11.00**

94-160. Bloomers to match. Sizes 28, 30, 32, 34 and 36; ages 10, 12, 14, 16, 18 years. Price, delivered... **5.40**



PROPORTIONATE SIZES FOR AGES.

Size 24 25 26 27 28 29 30
for
Age 6 7 8 9 10 11 12.



All-Wool

Sizes: 26 to 30, for ages 8 to 12 years.

94-141 A fine "EATON-MADE" Overcoat of soft all-wool Dark Brown Tweed. Has deep convertible collar, slash pockets, tabs on sleeves and buckle belt. **14.50**
Delivered.....

Distinctive

26 to 30, for ages 8 to 12 yrs.
94-135 Neat Overcoat of thick wool tweed, medium brown mixture, patch pockets, tab sleeves, buckle belt. **16.25**
Delivered....
94-136 Same, medium grey check. **16.25**
Delivered....

Brown Tweed

Sizes: 26 to 30, for ages 8 to 12 years.

94-144 All-wool Tweed Overcoat in medium Brown, with Green tinge, "EATON-MADE," slash pockets, buckle belt, tab sleeves and convertible collar. **20.50**
Delivered

With Plush Collar

Sizes: 24 to 28, for ages 6 to 10 years.

94-142 The brown plush shawl collar adds a distinctive style touch to this model of warm all-wool tweed in medium Brown mixture. It's a double-breasted coat with slash pockets and buckle belt. "EATON-MADE." **14.50**
Price, delivered.....



SPECIAL!

Warm, Good Looking
Tweed Overcoat

12⁷⁵
Delivered

Sizes: 26 to 30, for ages 8 to 12 years.

94-134 Priced at such an exceptionally low figure, this warm, comfortable Coat should prove one of the most popular of the season's showing. A cosy coat of good appearance, too, being "EATON-MADE" of wool and cotton tweed in medium Brown with a faint tinge of green. It's double-breasted, of course, has loose belt with buckle, roomy slash pockets, plain back and convertible collar. We feel sure you will like this garment in every way. Price, delivered..... **12.75**



Comfortable

Sizes: 26 to 30, for ages 8 to 12 years.

94-143 A rich All-wool Double-breasted Coat in good shade of Brown. Has a yoke and inverted pleat at the back, slash pockets, buckled belt and convertible collar. It is "EATON-MADE" which means satisfaction. Price, delivered..... **16.50**

Smart Style

Sizes: 26 to 30, for ages 8 to 12 years.

94-145 The material is a cosy, soft, all-wool Tweed. The color is a pleasing Dark Brown mixture, and the style is a smart double-breasted effect with patch pockets, plain back, buckle belt and convertible collar. "EATON-MADE." **18.75**
Price, delivered

Warmth and Wear

Sizes: 26 to 30, for ages 8 to 12 years.

94-137 Here's a handsome Coat with buckle belt, slash patch pockets and convertible collar. "EATON-MADE," of a Brown and Grey mixed tweed of wool, with small percentage of cotton, assuring plenty of warmth and wear. Delivered **16.75**

Chinchilla

Sizes: 26 to 30, for ages 8 to 12 years.

94-138 This is a splendid White Coat of thick wool and cotton Brown Chinchilla. It is "EATON-MADE," with flap, patch pockets, cuffs and belt. Price, delivered..... **17.00**
94-139 Same, in Navy Blue Chinchilla. Price, delivered..... **17.00**

Proportionate Sizes for Ages
 Size..... 31, 32, 33, 34, 35, 36
 for
 Age..... 13, 14, 15, 16, 17, 18

All Overcoats on this page are lined



Serviceable

Sizes: 31 to 36, for ages 13 to 18 years.
94-152 Fancy Dark Brown Wool Tweed "EATON-MADE" Coat with slash pockets, buckled belt, convertible collar. Price, delivered..... **17.50**
94-153 Same as 94-152, in faint check of Dark Grey tweed of wool with small percentage of cotton. Price, delivered..... **17.50**

All-Wool Tweed

sizes: 31 to 36, for 13 to 18 years
94-155 An All-wool Tweed Overcoat in medium Brown of faint broken check effect, "EATON-MADE" with pointed yoke and inverted pleat at back, slash pockets, convertible collar and buckled belt. Price, delivered **19.75**

For Long Wear

Sizes: 31 to 36, for 13 to 18 years
94-148 A plain Dark Brown Overcoat of warm, serviceable wool tweed. It's an "EATON-MADE" coat with slash patch pockets, loose belt with buckle, and deep convertible collar. Price, delivered..... **20.25**

Durable

Sizes: 31 to 36, for ages 13 to 18 years.
94-146 This plain Dark Brown Tweed Double-breasted Overcoat is of a fairly thick all-wool material. Has flap patch pockets, and buckle belt. Price, delivered... **18.50**



Smart-Looking

Sizes: 31 to 36, for ages 13 to 18 years.
94-147 Another fine "EATON-MADE" Overcoat is this of good wool tweed in a medium Brown mixture. It is made with tabs on sleeves, slash pockets, and an all-around belt with buckle. A smart-looking coat that will give good service. Price, delivered... **20.50**

In Blue or Brown

Sizes: 31 to 36, for ages 13 to 18 years.
94-150 An attractive Coat for a boy of 13 to 18 years is this of Brown wool and cotton Chinchilla. Note the flap patch pockets, buckle, belt and cuff sleeves. Del'v'd **21.50**
94-151 The same in Blue Chinchilla. Delivered **21.50**

Overcheck Pattern

Sizes: 31 to 36, for ages 13 to 18 years.
94-149 In a rich-looking overcheck pattern of Dark Brown, here's an "EATON-MADE" Overcoat of fine all-wool tweed. Its pockets are plain flap style, the belt fastens with buckle, and sleeves have tabs. Price, delivered..... **19.50**

Knife-Pleated Back

Sizes: 31 to 36, for ages 13 to 18 years.
94-154 It's a warm shade of Brown in this "EATON-MADE" Overcoat of soft all-wool tweed. It has yoke, two knife pleats and inverted pleat from waist at back, slash pockets and buckle belt. State size when ordering. Price, delivered **21.00**

A BIG VALUE
 Warmth, Comfort and Style
 for Big Boys

14⁷⁵
 Delivered

Sizes: 31 to 36 for ages 13 to 18 years.

94-156 Certainly a very special price for a big boy's Coat of such good appearance and durable fabric. The style of it will appeal to boys' of 13 to 18 years, for it's tailored with substantial flap patch pockets, cuff sleeves, an all-around loose belt with buckle, deep shapely lapels and a full-fitting skirt. The material is a hard-wearing tweed of wool with just a small portion of cotton, in plain grey and grey diagonal weave effects. A value-header at price, delivered..... **14.75**

The
**High School
Suit**

Is Exceptional Value

Price **15⁰⁰** Delivered

In a Medium Brown Shade

(Illustrated below)



Cosy Reefer

Sizes: 21 to 26, to fit ages 3 to 8 years.
94-187 A cosy reefer of thick wool and cotton Navy Blue Chinchilla, double-breasted, with belt at back, velveteen collar, brass-finished buttons, red flannelette lining.
Delivered..... **13.00**

Polo Coat

Sizes 21 to 26, for ages 3 to 8 yrs
94-183 Polo Coat of soft, all-wool Medium Brown Tweed, "EATON-MADE," with convertible collar. Has pockets and buckle belt.
Price, delivered... **11.00**



Fine Serge

Sizes 21 to 26, for ages 3 to 8 yrs
94-178 Juvenile Suit of fine, all-wool Blue Serge. "EATON-MADE," with yoke and inverted pleats to waist, buckle belt, slash pockets, black tie, knee pants. Delivered **10.25**

Corduroy Velveteen

Sizes: 21 to 25, to fit ages 3 to 7 years.
94-180 This suit is of Blue corduroy velveteen. "EATON-MADE," and has detachable White collar, yoke, knife pleats, patch pockets, buckle belt, knee pants. Price, delivered... **7.95**



Serviceable

Sizes: 31 to 36, to fit ages 13 to 18 years.
94-129 Here's a suit of wool and cotton Bannockburn Brown tweed effect—noted for its serviceability. Coat is single-breasted with two breast flap pockets, slash skirt pockets, plain back, and belt that fastens with buckle. An "EATON-MADE" suit with roomy bloomer pants and good body lining.
Price, delivered..... **15.50**

A Hardwearing Suit

Sizes: 31 to 36, to fit ages 13 to 18 years.
94-130 The material in this suit is a firm, sturdy cotton and wool tweed in a fancy Brown mixture. It's a single-breasted model with slash skirt pockets, one breast pocket, plain back, and buckle belt. Lined throughout and made with full-fashioned bloomers. This is a suit of good appearance that will stand hard wear.
Price, delivered..... **14.50**

Sizes: 32 to 36, to fit ages 14 to 18 years.
94-120 The price is lower than that which you would ordinarily expect to pay for a suit of its kind. For this is a big Boy's Suit, "EATON-MADE," of a firm, strong wool and cotton, in medium shade of brown. The good style will appeal to young chaps, too, because it is a single-breasted model with yoke and pleats to waist at back, patch pockets with button flaps and loose belt with buckle. It is well lined throughout, and bloomers are full and roomy. Price, delivered **15.00**

PROPORTIONATE SIZES FOR AGES:

Size	21	22	23	24	25	26	27	28
For age	3	4	5	6	7	8	9	10
Size	29	30	31	32	33	34	35	36
For age	11	12	13	14	15	16	17	18



Smart Looking

Sizes: 28 to 30, to fit ages 8 to 12 years.
94-111 A very serviceable "EATON-MADE" Suit of Brown union wool and cotton tweed. Single-breasted, has breast pocket, set-in skirt pockets, plain back and buckled belt. Lined throughout. Roomy bloomer pants. Delivered..... **14.00**

Bannockburn Tweed

Sizes: 28 to 30, to fit ages 8 to 12 years.
94-110 This suit is of union wool and cotton Bannockburn tweed in fancy Brown shade. The coat is single-breasted, has two breast flap pockets, slash skirt pockets plain back and loose belt, with buckle. "EATON-MADE" with good lining and full-fitting bloomers. Price, delivered... **13.25**



"Better-Made"

Clothing for Sturdy Boys



These "Better-Made" Suits Offer a Most Unusual Combination of Sound Economy and Distinctive Style

THE very unique feature about them is their distinct superiority in every detail of make-up, at a price actually less than what mothers have been expecting to pay for even an ordinary suit. The value is so pronounced and apparent, in fact, that these "Better-Made" "EATON-MADE" suits will surely prove to be the supreme favorites of the season.

They will render an exceptionally long term of service, even under the most strenuous conditions, because the fabrics have been selected for their sturdy wear-resisting quality, and because the EATON tailors have expended every effort to make the "Better-Made" line an achievement in the making of boys' clothes. Full attention has been paid to those little features that mean so much in the life of a suit, such as the bar-tacked pockets, the inside seams that are double-stitched and taped, the specially shaped and padded lapels, the buttons that are hand-sewn with linen thread, the rubber interlined armbands, and the EATON patent hook and buckle fastener on the knee bands.

Note the swagger style and youthful lines of these suits! The bloomers are cut full and roomy. The coats are tailored in a combination model that may be worn with belt or without—showing the waist line seam which so many boys are talking about just now. The slash pockets, the yoke, the knife pleats at each side, back and front, and the cuffs on sleeves are little dashes of style that will appeal to young fellows.

Although you cannot see them, there are such added points of interest as a watch pocket under pleat on left side of coat, inside pocket on right side, self belt and buckle with seven belt loops, and extra watch pocket with button fastener.

THE "BETTER-MADE" SUITS COME IN THREE DURABLE MATERIALS.



DARK BROWN UNIONTWEED IN FAINT CHECK EFFECT.

94-108 Suit. Ages 8 to 12. Chest 26 to 30. **14.25**
Delivered.....
94-128 Suit. Ages 13 to 18. Chest 31 to 36. **16.75**
Delivered.....
94-233 Extra Bloomers. Ages 8 to 12. Sizes 26 to 30. Price..... **4.75**
94-234 Extra Bloomers. Ages 13 to 18. Sizes 31 to 36. Delivered..... **5.75**

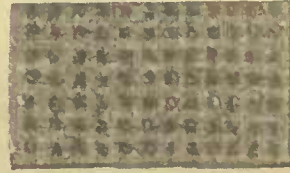

MEDIUM GREY UNION TWEED IN FAINT CHECK EFFECT.

94-107 Suit. Ages 8 to 12. Chest 26 to 30. **14.25**
Delivered.....
94-127 Suit. Ages 13 to 18. Chest 31 to 36. **16.75**
Delivered.....
94-235 Extra Bloomers. Ages 8 to 12. Sizes 26 to 30. Price..... **4.75**
94-236 Extra Bloomers. Ages 13 to 18. Sizes 31 to 36. Delivered..... **5.75**

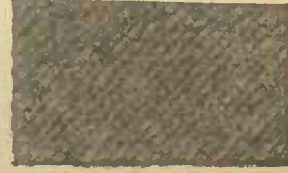

ALL-WOOL SERGE IN NAVY BLUE.

94-106 Suit. Ages 8 to 12. Chest 26 to 30. **14.25**
Delivered.....
94-126 Suit. Ages 13 to 18. Chest 31 to 36. **16.75**
Delivered.....
94-237 Extra Bloomers. Ages 8 to 12. Sizes 26 to 30. Price..... **4.75**
94-238 Extra Bloomers. Ages 13 to 18. Sizes 31 to 36. Delivered..... **5.75**

Suits for Ages 8 to 12

14²⁵ Delivered

Suits for Ages 13 to 18

16⁷⁵ Delivered

PROPORTIONATE SIZES FOR AGES.

Size 26, 27, 28, 29, 30, 31, 32, 33, 34, 35, 36 for age 8, 9, 10, 11, 12, 13, 14, 15, 16, 17, 18

**A Serviceable Suit
in Brown Tweed**

Price **12⁷⁵** Delivered

In Good Style

Sizes: 26 to 30, to fit ages 8 to 12 yrs. →

94-103 "EATON-MADE"

of a firmly woven wool and cotton Brown Tweed, this smart style suit should be very popular with the younger fellows. It is easy-fitting, made up in durable material and has a good appearance. The coat is tailored in the favored yoke and knife pleat model and finished with buckled belt and flap patch pockets. The well-made, full-fashioned bloomer pants are strongly sewn and well finished. They are roomy, comfortable, and will stand hard wear.

Price, delivered **12.75**



**Very Popular
Brown Tweed Suit**

Price **12²⁵** Delivered

For the Smaller Boys

← Sizes: 26 to 30, to fit ages 8 to 12 yrs.

94-102 The yoke and pleat model suit is very popular for smaller boys, and the "EATON-MADE" of a serviceable Brown Tweed of wool and cotton mixture will give splendid satisfaction.

It has durable linings throughout. The seams are very strongly stitched, which makes all the buttons and thoroughly sewn on. The coat is finished with double yoke and inverted pleats back and front to waist, and has buckled belt and slash pocket. The bloomers are cut roomy and well tailored.

Price, delivered **12.25**

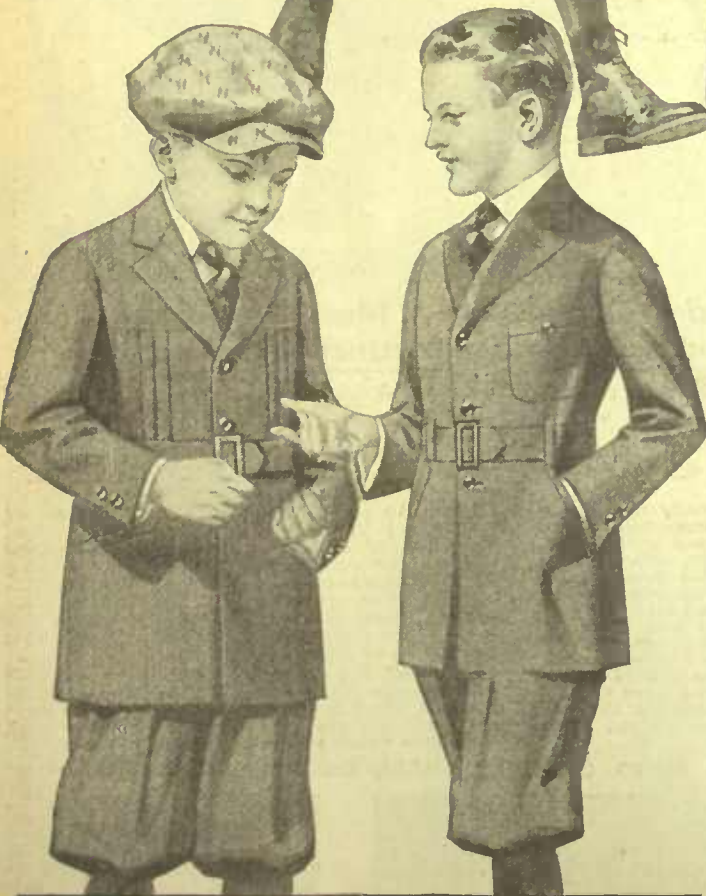

**Here's a Smart Suit
Moderately Priced**

Price **11⁵⁰** Delivered

Dark Brown Tweed

Sizes: 26 to 30, to fit ages 8 to 12 years.

94-105 A carefully tailored Suit at a very moderate price. It is "EATON-MADE" of a Dark Brown Tweed of wool and cotton mixture. The coat is in plain front style with fancy pockets, and back is finished with yoke and inverted pleats to waist. All-around buckled belt. Full fashioned bloomer pants. Price, **11.50** delivered.....

Proportionate Sizes for Ages					
Size	26	27	28	29	30
Age	8	9	10	11	12



Sizes 26 to 30, to fit ages 8 to 12 years. Sizes 26 to 30, to fit ages 8 to 12 years.

94-112 A smart looking Dark Grey Tweed "EATON-MADE" Suit in the yoke and knife pleat model. The material is of wool and cotton mixture and of neat appearance. Coat has yoke and knife pleats back and front, buckled belt and slash skirt pockets. Roomy bloomer pants. Price, delivered..... **11.50**

94-101 Single-breasted "EATON-MADE" Suit in a Mixed Brown Tweed of wool and cotton mixture. Coat has patch breast pockets and plain back. Loose belt fastens with buckle. The material is of neat appearance and should give satisfactory wear. Made with full-fitting bloomer pants. Price, delivered..... **12.00**

Sizes 26 to 30, to fit ages 8 to 12 years. Sizes 26 to 30, to fit ages 8 to 12 years.

94-230 We can recommend this Suit for long, satisfactory wear and good appearance. It is "EATON-MADE" of a Brown Tweed of cotton and wool mixture in a smart style. The coat has plain front with four pockets and back is finished with yoke and knife pleats to waist. Full-fitting bloomer pants. Price, delivered..... **13.75**

94-104 This smart style "EATON-MADE" Suit, in a Dark Brown wool and cotton Tweed, shows careful tailoring as well as stylish appearance. Single-breasted coat has flap breast pockets, slash skirt pockets, plain back and loose buckled belt. The bloomers are strongly made and full fitting. Price, delivered..... **12.50**

**A Serviceable Suit
In Mixed Tweeds**

Price **15⁵⁰** Delivered

Fancy Browns

Sizes: 31 to 36, to fit
ages 13 to 18 years.

94-132 This popular conservative style suit is made up in fancy mixed Brown tweeds of assorted patterns in wool and cotton mixtures. It is a very smart-looking suit, and will give long, satisfactory wear. Coat has nicely shaped lapels, slash skirt pockets and loose belt fastening with buckle. Linings are of sturdy, serviceable material that will stand hard wear. Full-fitting bloomer pants are roomy and comfortable.

Price, delivered **15.50**



**A Smart Style
In Durable Tweed**

Price **14²⁵** Delivered

Dark Brown Colors

Sizes: 31 to 36, to fit
ages 13 to 18 years.

94-124 The material used for this "EATON-MADE" suit is a Dark Brown Tweed of wool and cotton mixture that will stand hard wear. The coat is tailored with the favored slash pockets and belt fastening with buckle, and the back has dip yoke and inverted pleats to the waist. The bloomer pants are well made in full-fitting style. A smartly-tailored, serviceable suit at a very moderate price.

Price, delivered **14.25**



**A Hard Wearing Suit For
the Growing Boy**

Price **15⁰⁰** Delivered

Neat Brown Tweed

Sizes: 31 to 36, to fit ages 13 to 18 years.

94-122 This popular "EATON-MADE" model is carefully tailored of a neat Brown tweed of wool and cotton mixture that will give splendid wear. It is well finished in every detail. Smart style coat has two breast flap pockets, slash skirt pockets and buckled belt. Plain back. The bloomers are well made and roomy.

Price, delivered..... **15.00**

SIZES IN BOY'S SUITS

Proportionate chest measurements or sizes for ages.						
Sizes	31	32	33	34	35	36
Ages	13	14	15	16	17	18



Sizes 31 to 36, to fit ages 13 to 18 years.

Sizes 31 to 36, to fit ages 13 to 18 years.

94-125 For the boy who prefers a yoke and pleat model, here is an "EATON-MADE" Suit carefully tailored of a Brown Tweed of wool and cotton mixture. The dip yoke with inverted pleats to waist and buckled belt will appeal to particular boys. The bloomer pants are strongly made in roomy sizes.

Price, delivered..... **15.75**

94-123 Smart style dark grey wool and cotton Tweed Suit of neat appearance and good wearing quality. The coat has fancy breast patch pockets, slash skirt pockets and buckled belt. Back has dip yoke and knife pleats to waist. Full-fitting bloomer pants. An "EATON-MADE" suit ensuring good tailoring.

Price, delivered.. **14.75**

Sizes 31 to 36, to fit ages 13 to 18 years.

94-121 "EATON-MADE" Brown Tweed Suit in a good weight material of wool and cotton mixture. Coat is finished with fancy flap pockets and buckled belt. The fancy yoke and inverted pleats at back add to the smart appearance. Full-fashioned bloomer pants. Price, delivered..... **15.00**

Sizes 31 to 36, to fit ages 13 to 18 years.

94-231 One of the season's new models carefully tailored in dependable materials of Brown Tweeds, wool and cotton mixtures. Single-breasted coat has smart style lapels, buttoned flap patch pockets and cuffs on sleeves. The back is finished with yoke and corded seams to belt. Regular style bloomer pants. Price, delivered..... **19.25**

Here Are Suits With Two Pairs of Bloomers

and an extra pair of Bloomers really doubles the life of a suit, for with only one pair the coat scarcely shows signs of wear when the bloomers are usually ready for discard.



Sturdy Suits for the Little Fellow

Sizes: 26 to 30,
for boys of 8 to 12 years.

Sizes: 26 to 30
for boys of 8 to 12 years.

Durable Brown Tweed

Sizes: 31 to 34 for boys of 13 to 16 years.

94-131 For a fellow of 13 to 16 years, here's a two-pant Suit of a very durable wool and cotton tweed, in a pleasing Brown mixture. The coat is single breasted and has a breast pocket, two slash skirt pockets, and belt that fastens with buckle. Two pairs of bloomers are cut full-fitting style.
Price, delivered..... 16.50

94-115 This is an "EATON-MADE" Suit of a wool and cotton tweed, in a Mixed Brown of medium shade. In the ever-popular belted model, with buckle, slash pockets and smart lapels. It's a suit that will stand hard wear and retain its good appearance. Two pairs of bloomer pants are cut full fashioned.
Price, delivered..... 19.00

94-116 Of a rather fancy weave is this Suit of union tweed in Mixed Brown. It's another "EATON-MADE" suit, tailored three-button, single-breasted style, with buckle belt, two flap breast pockets, and slash skirt pockets. A smart and a most serviceable suit, with two pairs of full-fitting, bloomer pants.
Price, delivered..... 15.75

Distinctive

Sizes: 31 to 36, for boys of 13 to 18 years

94-133 Here's a distinctive model that should appeal to young fellow of 13 to 18 years. It's an "EATON-MADE" Suit of a firm, serviceable Brown union tweed of fancy weave. On the coat, note the four roomy, patch pockets, with buttoned flaps, and the buckle belt. Both pair of bloomers are strongly tailored full-fashioned model.
Price, delivered..... 19.50

Proportionate Chest Measurements or Sizes for Ages.

Chest measurement or size	26	27	28	29	30	31	32	33	34	35	36
Age of boy	-	-	-	-	-	-	-	-	-	-	-
	8	9	10	11	12	13	14	15	16	17	18



SPECIAL BARGAIN

A Smart-Looking Suit

Sizes: 26 to 30-inch chest, to fit ages 8 to 12 years.
4-109 Here is a smart-looking Suit, "EATON-MADE," of a good-wearing wool and cotton tweed, in a rich Brown shade. Cut in "all-around" belter style, with slash skirt pockets and soft, rolling lapels. Full-fitting bloomers have usual pockets and are well lined. This is a well-tailored, serviceable suit offered at a most moderate price, that will please you with its looks and wearing qualities.
 Price, delivered..... **12.00**

4-118 Same Suit as above, in sizes 31 to 34 to fit ages 13 to 16 years.
 Price, delivered..... **13.50**

Special Value Brown Tweed

Sizes: 26 to 30 ins. chest, to fit ages 8 to 12 years.
94-100 A splendid-wearing and good-looking "EATON-MADE" Suit offered at an exceptional price. The material is an unusually good-wearing wool and cotton tweed, in a pleasing shade of Brown. It is carefully tailored in the smart style as illustrated—all-around belt with buckle; two slash skirt and two fancy-buttoning flap breast pockets, and peaked lapels. Bloomers cut roomy and comfortable, with usual pockets and good lining.
 Special price, delivered..... **9.75**

94-117 Same suit as above in sizes 31 to 34, to fit ages 13 to 16 years. Special Bargain Price, delivered..... **11.00**

Boy's Brown Corduroy Suit That Is Good in Looks and Splendid for Wear

Sizes: 26 to 30-inch chest, to fit ages 8 to 12 years.
94-114 A smart-looking "EATON-MADE" Suit that will give unusually long and satisfactory service. It is tailored of sturdy Brown English corduroy, which will stand the roughest wear. Cut in single-breasted style, with all-around, buckle belt; two slash-skirt and two fancy-buttoning, flap, breast pockets; peaked lapels. Roomy, full-fashioned bloomers. Well lined throughout.
 Price, delivered..... **13.00**

94-119 Same Suit as above, in sizes 31 to 34, to fit ages 13 to 16 years.
 Price, delivered..... **15.50**

PROPORTIONATE CHEST MEASUREMENTS FOR AGES.

Chest or Size	26	27	28	29	30	31	32	33	34
for Age	8	9	10	11	12	13	14	15	16

"EATON-MADE" Suits for boys are designed by experts who have made a careful study of the boy and his clothes. They know the tugs and strains to which a boy's clothes are subject and they have made these suits strong enough to stand hard wear; roomy enough to be comfortable and allow for growth, and of good-looking materials in smart styles to give the boy a well-dressed appearance.

**Suits for
Boys of
3 to 8
Years**



A Fancy Brown

Sizes 21 to 26, to fit ages 3 to 8 years

94-176 This Juvenile Suit is made of a Union Tweed in a fancy dark brown mixture. The coat has yoke, stitched-down box pleats at front, buckle belt, two slash pockets and cuffs on sleeves. Straight pants are knee length. Price, delivered..... **7.45**



Very Smart

Sizes 21 to 26, to fit ages 3 to 8 years

94-170 A very smart Suit of serviceable wool and Cotton Tweed, in medium shade of brown. It is an "EATON-MADE" suit with slash pockets, buckle belt and straight knee pants. Price, delivered..... **7.85**

All-Wool Serge

Sizes 21 to 25, to fit ages 3 to 7 years

94-179 This is a smooth, durable All - Wool Blue Serge of hard finish. "EATON-MADE" in the favorite Oliver Twist style with knife pleats at front from shoulder to seam. The straight knee pants button or outside of blouse. A neat serviceable and becoming suit for the little chap. Price, delivered. **7.25**



Russian Style

Sizes 21 to 25, to fit ages 3 to 7 years

94-174 A popular mod suit for the little chap. Note sailor collar, yoke, knife pleats, white shield and braid trimming. "EATON-MADE" in Russian style wool and cotton tweed, in several pleasing mixtures of grey. Pants are roomy, with elastic knee. Price, delivered..... **8.4**



Price **5.95** Delivered

**Here's Good Value in a
Neat Tweed Suit**

Sizes 21 to 26, to fit ages 3 to 8 years

94-175 The price is certainly low enough to make it the most popular Suit of the season's showing. The suit itself is a serviceable one, and of a favorite design. It is made of a closely woven grey cotton and wool tweed. It's a product of the EATON tailoring shops. Made with yoke, knife pleats, buckle belt, turn-down collar and straight knee pants. A sturdy suit and a fashionable one that will please you both in appearance and wearing qualities. Price, delivered..... **5.95**

Proportionate Sizes for Ages						
Size	21	22	23	24	25	26
For Age	3	4	5	6	7	8



A Serviceable Suit

Sizes 21 to 26, to fit ages 3 to 8 years

94-177 A most inexpensive, but a good, serviceable Suit is this of Brown Checked Cotton Worsted. It is made with yoke and knife pleats at front, button belt, slash pockets and cuffed sleeves. Pants are regular cut, knee length. Price, delivered..... **6.40**



Smart Grey Check

Sizes 21 to 26, to fit ages 3 to 8 years

94-172 Cut along more manly lines perhaps is this Suit of fine Wool and Cotton Tweed in pleasing grey check. The coat is made with patch breast pocket, slash skirt pockets and buckle belt. Pants are straight-knee style. Price, delivered..... **6.75**

Splendid Style

Sizes 21 to 26, to fit ages 3 to 8 years

94-173 This is a particularly dressy Suit that is made of a specially serviceable dark grey mixed Cotton and Wool Tweed of firm, close weave. The coat is made with yoke and box pleats at front, plain back and buckle belt. Straight knee pants. Delivered..... **8.50**



Grey Tweed

Sizes 21 to 26, to fit ages 3 to 8 years

94-171 The material used in this Smart Juvenile Suit is a Union Tweed in Grey. The coat is tailored with yoke and knife pleats to bottom, finished with slash pocket and buckled belt. Back of coat plain. Regular style knee length pants. Delivered.. **6.**



Cosy Overcoat

Sizes 21 to 26, to fit ages 3 to 8 years.

94-193 A smart Overcoat for the little fellow. It is "EATON-MADE" of a Dark Brown All-wool Mixed Tweed, and has convertible collar, slash pockets and buckled belt. Price, delivered..... **11.50**



Knitted Cloth

Sizes 21 to 26, for ages 3 to 8 yrs.

94-190 An "EATON-MADE" Coat in double-breasted style of a Brown "EATON-MADE" Knitted Cotton and Wool Cloth. Made with velveteen collar, slash pockets and buckled belt. A very popular style that will give satisfactory wear. Delivered..... **10.00**



For Active Boys

Sizes 21 to 26, for ages 3 to 8 years.

94-192 Here is a serviceable little Double-breasted Overcoat for the young boy. It is cut of a Brown Wool and Cotton Tweed overcoating, with convertible collar, set-in pockets and buckled belt. Has twill yoke and check skirt lining. Price, delivered..... **12.00**

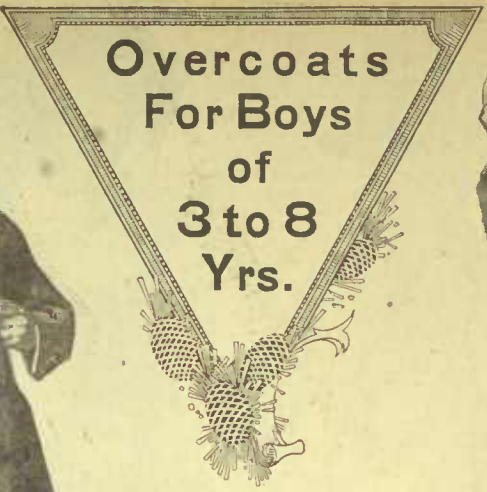

Price **8⁹⁵** Delivered

This is a Special Value in a Practical Coat

Sizes 21 to 26, to fit ages 3 to 8 years.

94-182 A special offering for young fellows. This double-breasted model affords great protection from the cold and dampness, and will give good-wearing satisfaction. It is made in our own factory of a splendid wearing Wool and Cotton Brown Tweed. Cut with convertible collar, buckled belt and slash pockets. Very reasonably priced considering materials, style and workmanship embodied in the making. Note the good appearance of this coat as shown in the illustration above.. Price, delivered..... **8.95**

Proportionate Sizes for Ages						
Sizes	21	22	23	24	25	26
Ages	3	4	5	6	7	8



Snug and Warm

Sizes 21 to 26, to fit ages 3 to 8 years.

94-191 A good, serviceable Double-breasted Overcoat that will give the little fellow splendid warmth and comfort. "EATON-MADE" of a Wool and Cotton Mixture Blue Chinchilla Overcoating. Has convertible collar, buckled belt and slash pockets. Price, delivered... **10.50**



Pleasing Model

Sizes 21 to 26, to fit ages 3 to 8 years.

94-194 The splendid style and pleasing color of this Boys' Overcoat combine to make this a very satisfactory coat. The material is a Grey and Brown Mixed All-wool Tweed Overcoating. It is "EATON-MADE" with convertible collar and buckled belt and patch pockets. Price, delivered..... **12.75**



Well Tailored

Sizes 21 to 26, to fit ages 3 to 8 years.

94-189 Little Boy's Double-breasted Overcoat in smart, well-tailored style. It is "EATON-MADE" of a serviceable Wool and Cotton Brown Chinchilla Overcoating, and has velveteen collar, slash pockets and buckled belt. Price, delivered..... **11.50**



Brown Tweed

Sizes 21 to 26, to fit ages 3 to 8 years.

94-186 A very satisfactory Double-breasted Overcoat for the little fellow. The material is an All-wool Brown Tweed, and the garment is "EATON-MADE" with convertible collar, buckled belt and slash pockets. Price, delivered..... **10.25**



Will be a Favorite

Sizes 21 to 26, to fit ages 3 to 8 years.

94-188 Double-breasted Overcoat in a very smart style that should prove very popular with the younger boys. Tailored of a wool and cotton Tweed in a pleasing Brown shade, with set-in-pockets, convertible collar and buckled belt. Price, delivered..... **9.50**



**Combination
Overalls**

Sizes: 28, 30, 32 and 34, to fit ages 10, 12, 14 and 16 years.

94-220 Blue denim combination Overalls. They are correctly made to fit neatly, yet allow plenty of freedom. Finished with two pockets and drop seat. Price..... **2.95**

Warm Brown Duck Coat

(Illustrated below)

Sizes: 26, 28, 30, 32, 34, and 36, to fit ages 8, 10, 12, 14, 16 and 18 years.

94-168 For the active boy, we recommend this splendid, strongly-made, roomy, double-breasted, Brown duck Coat. The special feature of this "EATON-MADE" coat is the permanent, knitted neck-band fastening, with dome fasteners—a welcome addition in severe weather. Has deep corduroy collar, with neck tab, knitted wrist bands and warm linings throughout. Price, delivered, coat only... **6.25**

94-218 Golden back Blue Denim, and Plain Blue Denim Bib and Brace Overalls. These Overalls are well made for hard wear. All seams are thoroughly sewn. Sizes 22, 24, 26, and 28, to fit ages 4, 6, 8 and 10 years. Price..... **1.30**

94-219 Same Overalls as above in sizes 30, 32 and 34, to fit ages 12, 14 and 16 years. Price..... **1.75**

94-214 Black Duck Bib and Brace Overalls, strongly made. Sizes 24, 26 and 28, to fit ages 6, 8 and 10 years. Price.. **1.30**

94-215 Same Overall, in sizes 30, 32 and 34, to fit ages 12, 14 and 16 years..... **1.75**

94-216 Strongly made, Black Duck Smocks. Sizes 26 and 28, to fit ages 8 and 10 years. **1.30**

94-217 Same, in sizes 30, 32 and 34, to fit ages 12, 14 and 16 years **1.75**



94-216
94-217

94-214
94-215

**Bib and Brace Style
Striped Overalls 1.00**

Sizes: 21 to 28, to fit ages 3 to 10 years.

94-221 "EATON-MADE" blue and white stripe Overalls, blue trimmed. They are well tailored in full-fitting sizes in the bib and braced style. A very serviceable garment at a low price..... **1.00**



Sizes: 26, 28, 30, 32, 34 and 36, to fit ages 8, 10, 12, 14, 16 and 18 years.

94-169 Brown Duck Bloomers, to match Coat 94-168, warmly lined. Price, bloomers only..... **3.60**



Sizes: 20½ to 26, to fit ages 2½ to 8 years.

94-181 "EATON-MADE" Brown and White stripe Galatea wash suit. Coat is finished with buckled belt and two skirt pockets. Regular style knee pants complete this sensible suit. Price..... **2.00**

Sizes: 20, 21, 22, 23 and 24, to fit ages 2, 3, 4, 5 and 6 years.

94-212 Mothers will find these Blue Percale suspender Rompers ideal garments for the little fellow. They are cut in roomy sizes, allowing plenty of freedom and will save the better clothes. Trimmed with darker blue. Price..... **49c**



**A Blouse for the Boy
For School Wear 1.10**

Sizes: 22, 24, 26 and 28, to fit ages 4, 6, 8 and 10 years. Not made in odd sizes.

94-211 "EATON-MADE" Blue and White stripe Blouse, suitable for school wear. It is made of a good serviceable print and will give splendid satisfaction. Seams are well sewn and finished with breast pocket. Price..... **1.10**

PROPORTIONATE SIZES FOR AGES.
Size 20½, 21, 22, 23, 24, 25, 26, 27, 28, 30, 32, 34, for Age 2½, 3, 4, 5, 6, 7, 8, 9, 10, 12, 14, 16,

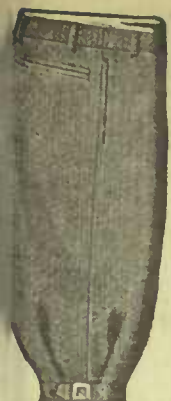

4-223 Grey Union-weed Bloomers. Lined in full-fashioned sizes and fully lined. Sizes 29 to 34, to fit ages 4 to 16 years. Price... **3.20**



4-202 Medium shade Grey cotton and wool Tweed Bloomers. Lined throughout. Sizes 22 to 28, to fit ages 4 to 10 years. Price... **2.25**
 94-203. Same Bloomer. Sizes 29 to 34, for ages 11 to 16 years. Price... **2.65**



4-210 Boy's Roomy Lined Bloomers, well tailored of neat pattern Brown Union Tweed. Should give good service. Sizes 22 to 28, to fit ages 4 to 10 years. Price... **2.95**

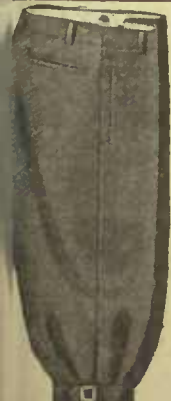

4-200 Roomy, Lined Bloomers of a good weight of Grey Tweed of wool and cotton mixture. Sizes 22 to 28, to fit ages 4 to 10 years. Price... **2.50**

Proportionate Sizes for Ages.

Age	22	23	24	25	26	27	28
Age	4	6	7	8	9	10	
Age	29	30	31	32	33	34	36
Age	11	12	13	14	15	16	18



All our Raincoats are made in full-fitting sizes to fit over suit of same size



A boy wearing a size 28 suit would require a size 28 raincoat.



Raincoats are made in even sizes only.



94-197 Cheviot finished, wool and cotton Blue Serge Knee Pants. Strongly made and lined throughout. Sizes 22 to 28, to fit ages 4 to 10 years. Price... **1.95**

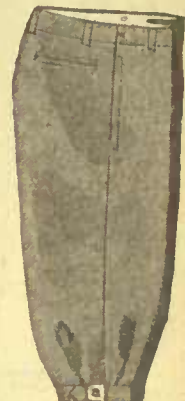

94-206 Boy's Full-fitting Lined Bloomers in assorted pattern mixed tweeds of wool and cotton mixtures. Sizes 22 to 28, to fit ages 4 to 10 years. Price... **2.35**
 94-207. Same Bloomers. Sizes 29 to 34, to fit ages 11 to 16 years. Price... **2.90**

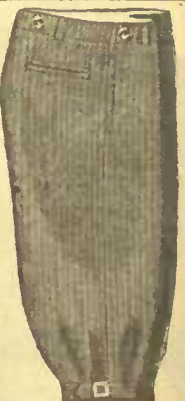

94-208 Bloomers of neat pattern Grey Cottonade, fully lined. Sizes 22 to 28, to fit ages 4 to 10 years. Price... **2.05**
 94-209. Same, in sizes 29 to 34, to fit ages 11 to 16 years. Price... **2.20**

Khaki Slicker

Sizes 24, 26, 28, 30, 32 and 34, to fit ages 6, 8, 10, 12, 14, 16 years.

94-225 Here is a roomy, full-fitting Khaki Olive Slicker that will give long satisfactory service. It is strongly made and finished with two skirt pockets; front has brass-finished fasteners. Inside of collar is of corduroy. Price, delivered... **6.75**

Very Smart

94-228 A decidedly smart Coat for rainy weather or Fall wear, made with two-style collar, flap patch pockets and buckled belt of a brown cotton tweed rubberized to a check lining. Sizes 26, 28, 30, to fit ages 8, 10 and 12 years. Price, delivered... **9.75**
 94-229. Same Coat, in sizes 32, 34 and 36, to fit ages 14, 16 and 18 years. Price, delivered... **10.50**

A Popular Model

94-226 Popular model Raincoat in single-breasted style with convertible collar, cuff on sleeve, patch pockets and all-around buckled belt. Materials used are Olive and Tan Cotton Paramatta cloths. Sizes 26, 28, 30, to fit ages 8, 10 and 12 years. Price, delivered... **8.75**
 94-227. Same Coat as above. Sizes 32, 34 and 36, to fit ages 14, 16 and 18 years. Price, delivered... **9.50**

All Bloomers and Knee Pants shown on this page are made with side openings in sizes 22, 23 and 24. Bloomers in sizes 22, 23 and 24 are made with elastic at knee.



94-198

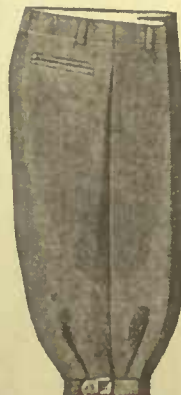

94-224 Well tailored Bloomers of Brown Union Tweed, made in full-fitting sizes and fully lined. Sizes 29 to 34, to fit ages 11 to 16 years. Price... **3.20**

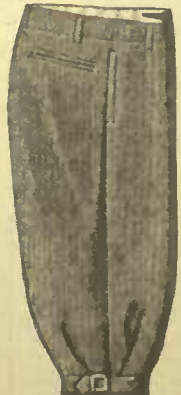

94-222 Boy's Durable Grey Union Tweed Bloomers. Fully lined. Sizes 22 to 28, to fit ages 4 to 10 years. Price... **2.95**

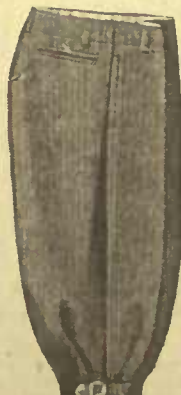

94-232 Full-fashioned, Lined Bloomers, in Grey or Brown Tweed of wool and cotton mixtures. Sizes 22 to 28, to fit ages 4 to 10 years. Price... **1.90**
 94-239. Same Bloomers as above. Sizes 29 to 34, to fit ages 11 to 16 years. Price... **2.25**



94-204



94-195 Cheviot finished Blue Serge Bloomers, well tailored and lined throughout. Material is of wool and cotton mixture. Sizes 22 to 28, to fit ages 4 to 10 years. Price... **2.75**

94-196. Same Bloomers. Sizes 29 to 34, to fit ages 11 to 16 years. Price... **3.20**

94-198 Brown Wool and Cotton Tweed Bloomers. Lined throughout. Sizes 22 to 28, to fit ages 4 to 10 years. Price... **2.60**
 94-199. Same Bloomers. In sizes 29 to 34, to fit ages 11 to 16 years. Price... **3.10**

94-223 Same Bloomers. Sizes 29 to 34, to fit ages 11 to 18 years. Price... **3.20**

94-204 Bloomers in dark and golden Brown shades English Corduroy of medium rib. Sizes 22 to 28, to fit ages 4 to 10 years. Price... **2.95**
 94-205. Same Bloomers. Sizes 29 to 34, to fit ages 11 to 16 years. Price... **3.55**

Heavy Combinations

(Illustrated to left)
 Sizes: 26, 28, 30, 32.

90-561 Unusually satisfactory Combination Suit for boys. Knit of heavy winter-weight cotton and wool yarns, in a closed ribbed stitch; has closed crotch and close-fitting cuffs and ankles. A very warm suit that will wash well. Price, per suit **2.00**



90-561



90-563

Turnbull's Medium-Weight Combinations

(Illustrated above)

Sizes: 24, 26, 28. Ea. **2.50**
 Sizes: 30, 32. Each **2.75**

90-563 A good, medium Winter-weight Combination Suit for boys—the popular Turnbull make. It is knit of a fine quality cotton and wool yarn, with closed crotch and elastic-ribbed cuffs and ankles. This garment will give splendid wear and is most comfortable and warm.

Combinations and Two-Piece Suits for Boys

In Medium and Heavy Weight Assure Warmth and Comfort for Winter Wear

"Scotch" Wool Underwear

(Illustrated to Right)

90-559 A splendid Winter-weight Underwear for boys, knit of a good-wearing cotton and wool yarn (known as Scotch wool) in natural shade, plain stitch. Elastic ribbed cuffs on shirt and drawers. A very popular line at a reasonable figure. Shirts, size 24 and 26. Each.. **90c**
 Drawers, size 24 and 26. Each **90c**
 Shirts, size 28 to 32. Each... **1.00**
 Drawers, size 28 to 32. Each.. **1.00**



90-565

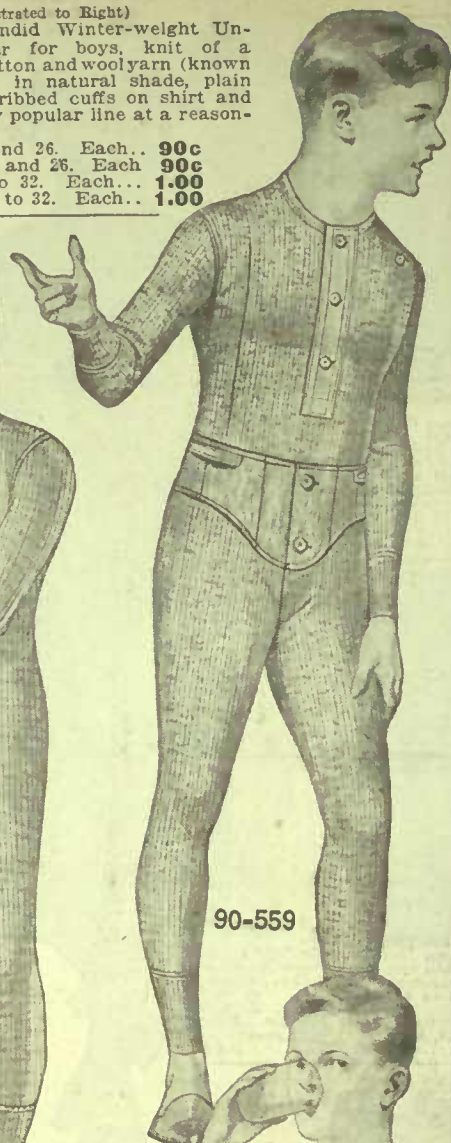

90-559



DOUBLE BACK AND FRONT

90-562

Heavy-Weight Elastic Ribbed

(Illustrated above)

Shirts: Sizes, 30, 32, 34. Each... **1.69** Drawers: *Sizes, 30, 32, 34. Each... **1.69**

90-560 Heavyweight Elastic-ribbed Underwear for winter wear, comfortable, correctly proportioned and possessed of an elasticity not easily affected by washing or wear. Made of fine quality cotton and wool yarns, with elastic ribbed cuffs and ankles. Well finished throughout. Per suit... **3.38**



90-560

"Turnbull's" Medium-Weight

90-562 A number that has always proven popular—Turnbull's Medium-weight Two-piece Underwear, knit of a fine quality cotton and wool yarn. Shirts have double-breast and back; drawers double back. These garments are well-finished throughout and have elastic ribbed cuffs on shirts and drawers. Merino finish.

Shirts: Sizes, 24 and 26. Each.. **1.30** Drawers: Sizes, 24 and 26. Each... **1.30**
 Shirts: Sizes, 28, 30 and 32. Each **1.45** Drawers: Sizes, 28, 30 and 32. Each **1.45**

Comfortable Combinations

(Illustrated above)

Sizes: 24-26. **2.50**
 Each.....
 Sizes: 28, 30, 32. Each.. **2.75**

90-565 Boys' Winter-weight Combinations, made of specially selected cotton and wool yarns, in plain weave, natural shades, carefully finished throughout. They are perfectly proportioned and assure warmth and comfort. Close-fitting cuffs and ankles.



90-564



90-564

Fleece-Lined Suit

Sizes, 24 to 32. **1.39**
 Per suit.....

90-558 Warm Winter-weight Elastic Ribbed Combination, made of a plain cotton jersey cloth with non-irritating, soft, white, downy fleece lining. Have close ribbed cuffs and ankles and closed crotch. A very low-priced garment.

"Turnbull's" Heavy-Weight

Shirts: Sizes 24 to 32. **2.00** Drawers: Sizes 24 to 32. **2.00**
 Each..... Each.....

90-564 Turnbull's Heavy Winter-weight Two-piece Underwear, made of fine (16 gauge) soft quality wool and cotton yarn (known as Scotch wool). Made single-breasted with close-fitting cuffs and ankles and finished with neat braid and pearl buttons. Per suit... **4.00**

Warm and Comfortable

(Illustrated below)

Sizes 24 to 32.

90-551 Boys' Combination Underwear, made of good-wearing yarns known as Scotch wool (cotton and wool). Close-ribbed cuffs and ankles and closed crotch. Neatly finished with neat trimmings, pearl buttons. Price, each..... **3.00**

Boys' Dependable Underwear for the Cold Weather

Showing the Best Lines for Comfort and Service



90-555

1.70

Per Suit

Note the Low Price

90-555 Boys' Two-piece Underwear, made of a plain weave, mottled shade cotton merino cloth with cuffs on shirts and drawers elastic-knit.

A splendid value.
Shirts, sizes 24 to 32. Each..... **85c**
Drawers, sizes 24 to 32. Each..... **85c**
Per suit..... **1.70**

90-551

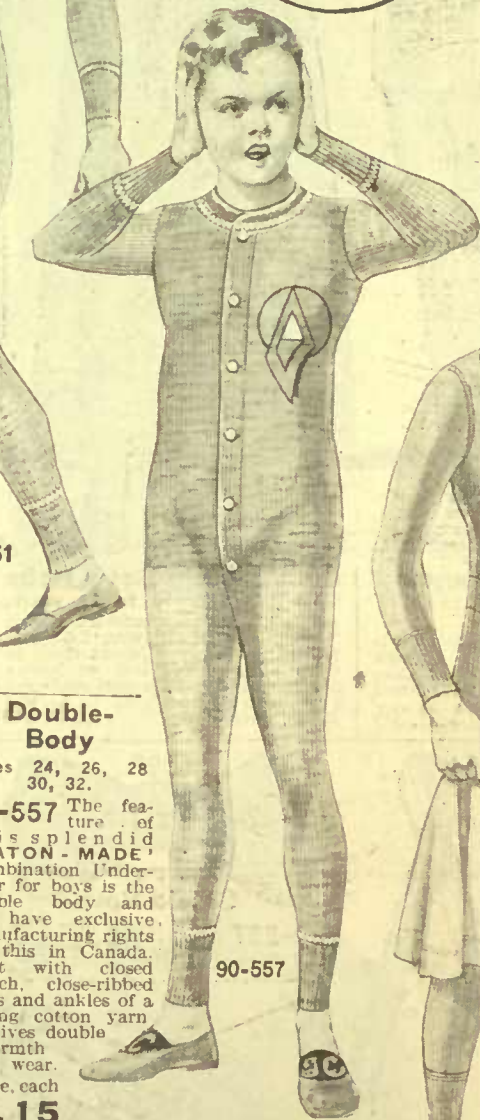

Double-Body
Sizes 24, 26, 28, 30, 32.

90-557 The feature of this splendid 'EATON - MADE' Combination Underwear for boys is the double body and we have exclusive manufacturing rights for this in Canada. Knit with closed crotch, close-ribbed cuffs and ankles of a strong cotton yarn. It gives double warmth and wear. Price, each **2.15**

90-557

90-553

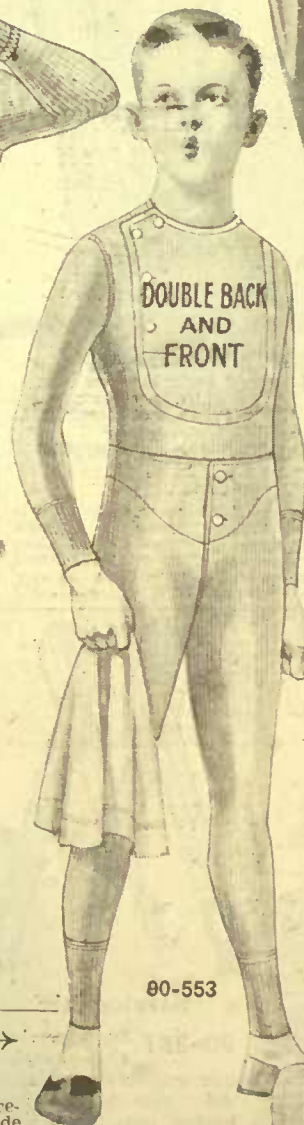

DOUBLE BACK AND FRONT

Our "Special" for Boys

90-550 This is our "Special Line" in Boys' Fleece-lined Underwear, and it is made of fawn shade cotton jersey cloth with soft, downy fleece lining; snug-fitting cuffs on shirts and drawers. Shirts, sizes 24 to 32. Each **69c**
Drawers, sizes 24 to 32. Each **69c**
Per suit..... **1.38**



Cosy Fleece Lining

(Illustrated above.)

90-552 Perfectly proportioned and an excellent wearing garment is this Two-piece Suit for boys. Made of a plain weave cotton Jersey-knit cloth with a soft fleece lining. Close-ribbed cuffs on shirts and ankles. Shirts, sizes 24 to 32. Each... **95c**
Drawers, sizes 24 to 32. Each... **95c**
Per suit..... **1.90**

Good-wearing Suit

Sizes 24 to 32

90-554

Boys' Silver Shade, Fleece-lined Combination. Made of a smooth-finish cotton Jersey cloth, with soft white downy fleece. Neat, close-fitting elastic-ribbed cuffs and ankles. A very neat looking suit. Price..... **1.85**

Made to Give Long Wear

Sizes: Shirts 24 to 32.
Drawers 24 to 32.

90-553 A splendid Winter-weight Fleece-lined Underwear for boys. Made of a good-wearing cotton Jersey knit cloth, with soft fleece lining. Shirts have double back and front. Drawers double seat. This means double wear. Shirts, sizes 24 to 32. Each..... **85c**
Drawers, sizes 24 to 32. Each..... **85c**
Per suit..... **1.70**

Moderately Priced Combination

(Illustrated to right.)

Sizes 24, 26, 28, 30, 32.

90-556 A very serviceable Combination for boys marked at a very moderate figure. Made of a good quality cotton yarn, dark merino finish and plain knit. Closed crotch and close-ribbed cuffs and ankles. Price, per suit..... **1.59**



90-556

Be sure to state size wanted when sending in your order and thus avoid any unnecessary delay.

BOYS' FURNISHINGS



EATON
MADE

Knitted Ties

90-235 Splendid line of Knitted Neckwear for boys. Made of fine fibre silk in assorted fancy Heather effects. Price..... 55c



EATON
MADE

Shield Knot Ties

90-239 Boy's Shield Knot Ties made of good quality neckwear material in assorted light medium and dark patterns. Price..... 55c

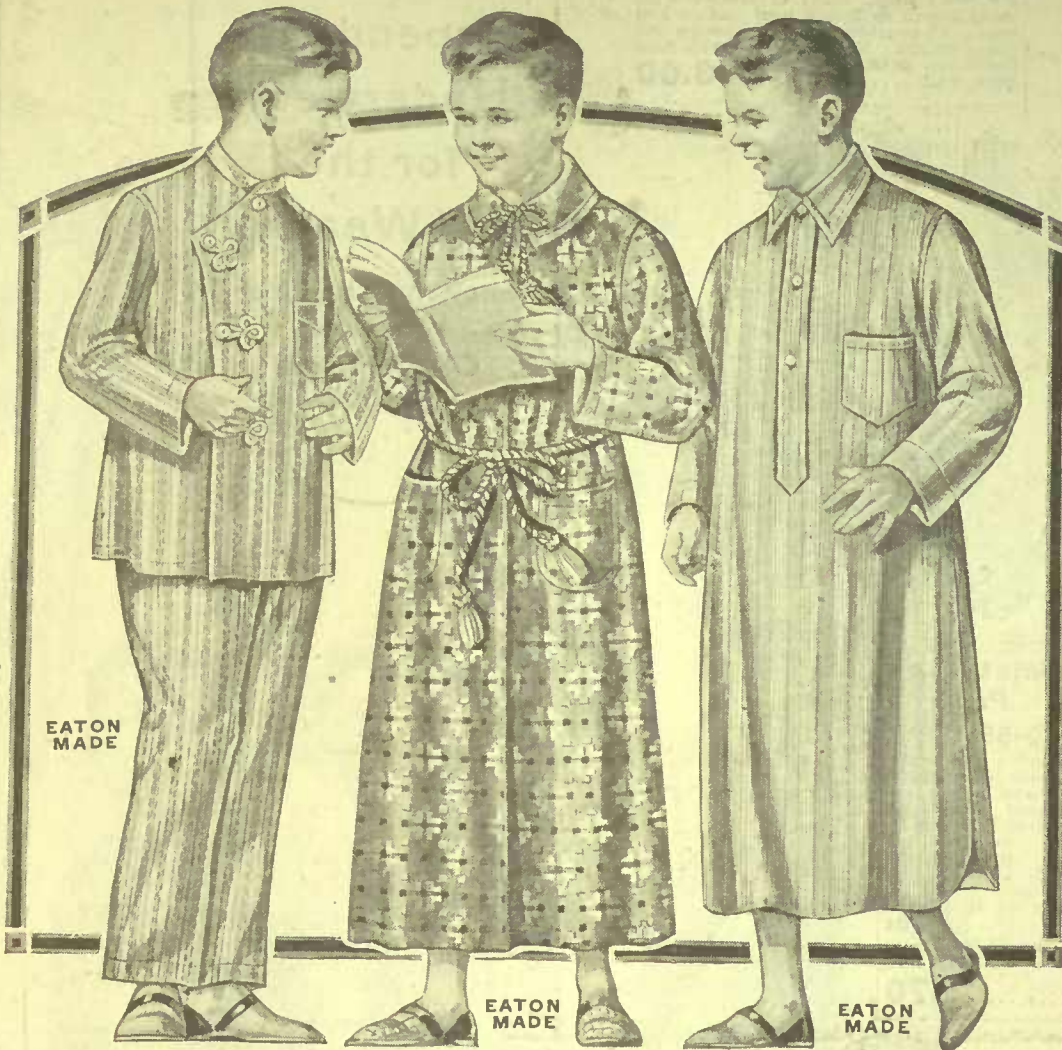

EATON
MADE

EATON
MADE

EATON
MADE



EATON
MADE

Two-in-One

90-238 Boy's "Two-in-One" Reversible String Tie, made of good-wearing neckwear material in plain shades of Navy, Brown, Purple, Grey or Alice Blue. Price..... 35c



EATON
MADE

Four-in-Hand

90-236 Boy's Four-in-hand Style Ties of serviceable neckwear material. Large assortment of colors and patterns also Blue and White Polka Dots. Price, each..... 85c

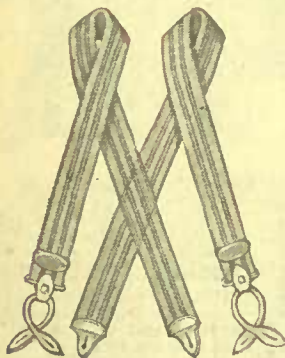

Good Quality Elastic

90-335 Boy's Cross-back Suspenders of good quality elastic web, with leather ends and keepers. Back is strongly sewn. About 27 and 30 inches long. Price..... 65c

Flannelette Pyjamas

Sizes 24 to 34.
6 to 16 years.

90-815 Boy's warm, and comfortable Flannelette Pyjama Suit in assorted striped design. Has military collar, frog trimmings and breast pocket. Pants have white braided draw cord. Price, 2.35

Comfortable Bath Robe

Sizes for ages 10 to 16 years.

90-817 A fine, comfortable Bath Robe for boys. "EATON-MADE" of cotton blanket cloth in fancy patterns of Grey or Brown effects with two side pockets, cord girdle with tasseled ends. Price, delivered..... 5.50

Flannelette Nightrobe

Sizes 12, 13, 14

90-816 Boy's Nightrobe of good quality flannelette that you will find very satisfactory. "EATON-MADE" with lay-down attached collar, pocket and double-stitched seams. Price..... 1.75

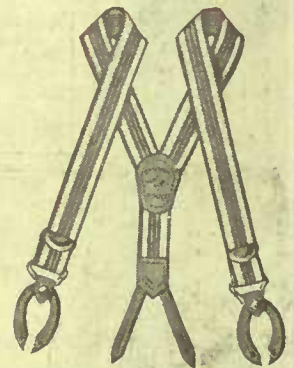

Police Suspenders

90-338 Popular "Police" Suspenders for boys. Made of strong elastic web with double-stitched padded back and leather ends, rolled and sewn. Length about 27 and 30 ins. Price..... 55c

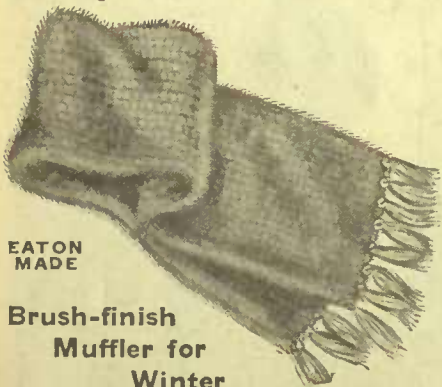

EATON
MADE

Brush-finish Muffer for Winter

90-229 A Brush-finished Muffer for the boy, of good wearing wool and cotton yarns in popular boy's size, with fringed ends. Seal Brown, only.. 90c

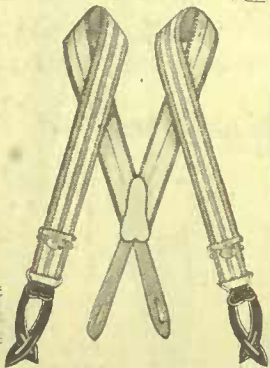

Serviceable

90-337 Boy's serviceable Suspenders, made of strong elastic web; slide buckles and leather ends. Strongly sewn throughout. Length about 24 and 27 ins. Price..... 40c



EATON

Shield Bow

90-237 Boy's Shield Bow Ties, in neat, fancy patterns and stripes. Assorted colors. 35c

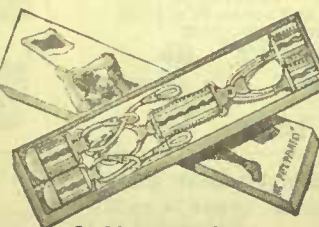

A Useful Gift

90-339 Boy's Suspenders in popular cord-end style; good elastic web; free-running back gives freedom of action. About 27 and 30 inches long..... 69c

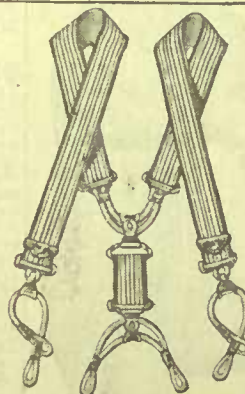

Comfortable

90-336 Boy's Cord-end Suspenders, made of strong elastic web, and finished with slide buckles. Very comfortable braces for the boy. Length about 27 and 30 inches. Price..... 55c

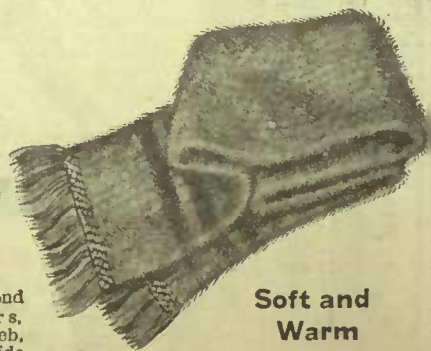

Soft and Warm

90-230 A warm nicely finished Scarf made of wool and cotton yarn brushed. Fringed ends. Color, Camel with Brown border..... 1.25

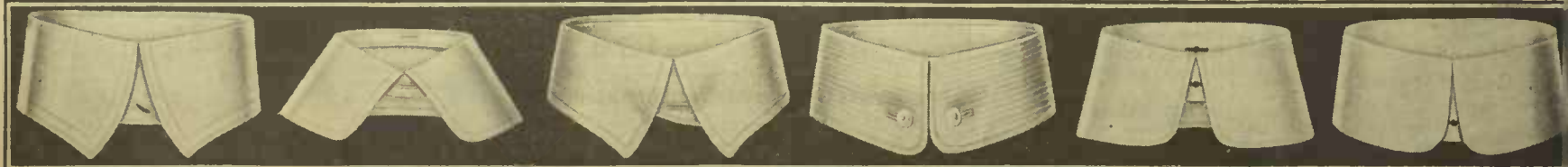

90-431 One of the newest shapes for boys in Laundered Collars. Height 1 1/2 ins. at back. Sizes 13 and 13 1/2. Each 35c
3 for 1.00

90-430 Child's White Laundered Collar, with round corners, 2 1/2 and 3 ins. deep; also square corners, 2 1/2 ins. deep. Sizes 11 to 13 1/2. Each 35c
3 for 1.00

90-433 Smart style Soft Collar of fine, white corded cotton material. Square point and inside fastener. Sizes 12, 12 1/2, 13, 13 1/2. Price, each 35c
3 for 1.00

90-432 Boy's White Soft Lounge Collar, with link button; made of good quality cotton material. Sizes 12, 12 1/2, 13, 13 1/2. Price, each 35c
3 for 1.00

90-434 Boy's Cleanable Collars; dull finish; known as rubber; 2 1/2 ins. deep. Round corners. Sizes 11, 11 1/2, 12, 12 1/2, 13, 13 1/2. Price, each 30c

90-435 Boy's Stand-up Turn-down Cleanable Collars, made of good serviceable material known as rubber, dull finish. Height 1 1/2 ins. Sizes 12 to 13 1/2. Each 25c

Boys' Long Service Sweaters



Boys' New Style Pullovers

Sizes: 30, 32, 34.

90-636 One of the very newest styles in Boys' Pullover Sweaters for sport and general wear—and they are all-wool, too. Knit of a fine, good-wearing yarn, with large shawl collar, which buttons up snugly around neck; two deep, roomy pockets. Come in attractive color effects as illustrated. Purple with Gold trimmings and Brown with Kelly trimmings. Price, delivered..... **5.50**



Heavy Jumbo Stitch Sweater

Sizes: 28, 30, 32, 34.

90-637 Boys! Just the Sweater for your winter sports, and cold weather wear. Knit in a Jumbo stitch of heavy union yarn in the popular V-neck pullover style with large shawl collar and two pockets. Close-knit cuffs and skirt. This Sweater is "EATON-MADE." Choice of Navy or Maroon as illustrated. Price **3.10**



Snug and Long-Wearing

Sizes: 28, 30, 32, 34.

90-633 Just the Sweater Coat for club or general wear—made of serviceable wool and cotton yarn with buttoning shawl collar, close ribbed skirt and cuffs, deep side pockets. Sporty color combinations—Navy with Cardinal Stripes or Brown with Myrtle Stripes as illustrated. "EATON-MADE." Price..... **4.50**



Here's A Special Value

Sizes: 28, 30, 32, 34.

90-631 This is a splendid value for the boy who is in need of a warm Sweater which will stand the wear and tear of daily use without detracting from its general appearance. Knit in Jumbo stitch of good wearing cotton and wool yarns in regular Sweater Coat style with pockets as illustrated. Colors: Brown or Maroon, "EATON-MADE." Price..... **3.25**



Boys' Rolled Collar Style

Sizes: 26, 28, 30, 32.

90-639 A style that has always proven popular with boys—regular pullover Sweater with roll collar; is knit of splendid wearing union yarn with close ribbed cuffs and skirt. Comes in a choice of Brown with Cardinal or Navy with Cardinal. Price..... **2.30**



Serviceable

Sizes: 26, 28, 30, 32.

90-630 This Boys' Sweater Coat is exceptionally good value. Knit in a Jumbo stitch of cotton and wool yarns and it will stand plenty of hard wear; large, buttoning shawl collar, two pockets, and close-knit cuffs and skirt. Brown body with Fawn trimmings. Price..... **2.50**



For General Wear

Sizes: 26, 28, 30, 32, 34.

90-632 A splendid Sweater Coat, of strong, good-wearing cotton and wool yarns. Large shawl collar, buttons snugly around neck; two pockets, close-ribbed cuffs and skirt. Brown with Myrtle or Brown with Orange. Price..... **3.75**

Very Popular

Sizes: 30, 32, 34.

90-634 One of our best lines in Boys' Sweater Coats. It is knit of a heavy, strong wool and cotton yarn in Jumbo stitch, with large shawl buttoning collar, two pockets and elastic ribbed cuffs. Maroon body with smart contrasting Orange stripes. Price, delivered..... **5.00**



Warm Sweaters for Winter Wear



Strong Sport Sweater

Sizes: 26, 28, 30, 32.

90-645 A Boys' V-Neck Sport Sweater, made of strong union yarns with fancy collar as illustrated. A good Sweater for winter wear, being warm and snug fitting. Cuffs and skirt are close-ribbed. Comes in Black with Gold trimmings or Brown with Cardinal. Price..... **1.79**



All-Wool Jersey

Sizes: 26, 28, 30, 32.

90-643 Another line of the popular style Boys' Jerseys. These are "EATON-MADE," of an all-wool yarn that will stand plenty of hard wear. Close-ribbed cuffs and skirt, buttons on shoulder as illustrated. Plain Navy or Plain Brown. Price..... **2.50**



This Sweater is Special Value

Sizes: 26, 28, 30, 32.

90-640 Here is a very special value that should not be overlooked in a boy's regular pullover style Sweater. It is knit of strong serviceable cotton and wool yarns with close-ribbed cuffs and skirt. Warm and comfortable, this Sweater will give long wear at very small cost. Choice of Black body with Gold trimmings or Maroon with Grey. Price **1.89**



Popular Medium Weight

Sizes: 26, 28, 30, 32.

90-644 This medium weight Jersey is a garment that has always proven popular with boys. Body is made of good wearing cotton and wool yarns with buttons on left shoulder. Elastic-ribbed wool collar and cuffs. A good Jersey to wear under the coat. Choice of plain Navy or plain Brown. Price..... **2.00**



Attractive Color Effect

Sizes: 28, 30, 32, 34.

90-641 Striped body effect in Boy's Pullover Style Sweater that should prove very popular for sport and general wear. Made in regular pullover style of good wearing Wool and Cotton yarns with elastic ribbed cuffs and skirt. Comes in Grey body with Maroon trimmings or Navy with Cardinal. Price..... **2.75**



For General Wear

Sizes: 26, 28, 30, 32.

90-638 This is a serviceable Sweater for everyday wear. It is made of good wearing cotton and wool yarns, with elastic ribbed cuffs and skirt. Comes in Heather body with Orange trimmings. Price..... **1.75**



All-wool Sweater Coat

Sizes: 30, 32, 34.

90-635 This is an exceptionally fine Sweater Coat for boys. "EATON-MADE" in our own factory of all-wool yarns in a fancy stitch. Has wide, roll button-up shawl collar and two pockets, nicely finished. The cuffs and skirt are close ribbed. Splendid value. Maroon or Brown. Delivered **6.00**

A Splendid Choice

Sizes: 28, 30, 32.

90-642 Considering material, warmth and service, you will find this a splendid choice. The yarns used are all-wool; cuffs and skirt close ribbed. Popular color combination of Maroon body with Grey trimmings. Price.. **4.50**



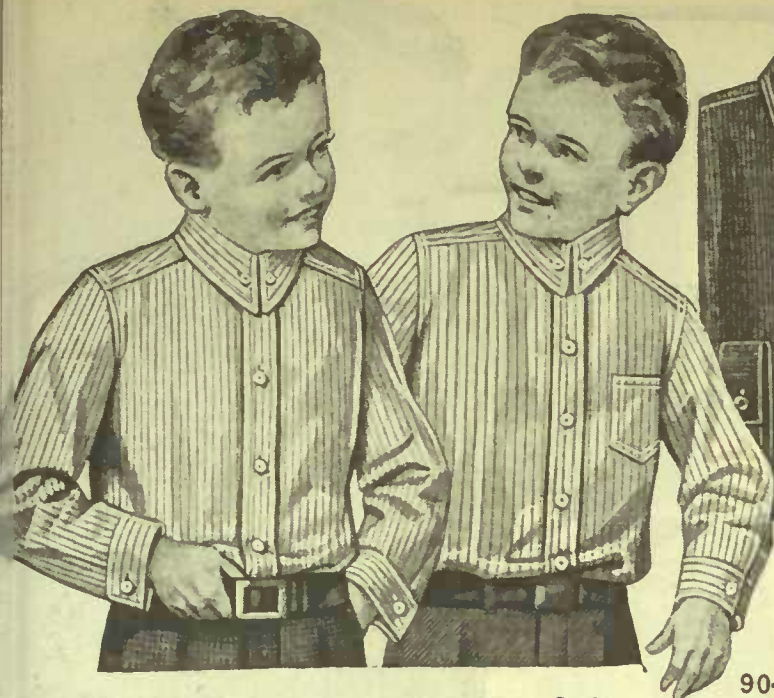

Boy's Fleece-lined Shirt

Sizes 12, 13, 14.
Color Navy Blue.

90-755 Boy's Navy Fleece-lined Top Shirt made of a good wearing cotton Jersey knit cloth. Attached collar and buttoning cuffs. Very warm and comfortable for Winter wear. Price..... **1.35**

Striped Print

Sizes 12, 12½, 13, 13½, 14.
Color Assorted Stripes.

90-917 Boy's Assorted Striped Print Shirt, with attached high-band collar, full yoke, pocket and double-stitched seams. Well made throughout. Price..... **1.35**

Dressy Shirt

Sizes 12, 12½, 13, 13½, 14.
Color White.

90-918 Neglige Shirt for boys; made of a good wearing white cotton shirting with separate soft collar, French cuffs and double-stitched seams. A very smart shirt. Price..... **1.50**

Neglige Style

Sizes 12, 12½, 13, 13½, 14.
Color White with Assorted Stripes.

90-915 A detachable collar to match comes with this at Style Neglige Shirt for boys. Made of a good wearing cotton, in its ground with assorted stripes. Full yoke, soft cuffs and unlaundered band. Price..... **1.59**

Shirt-Waist Style

Sizes 11, 11½, 12, 12½, 13, 13½.
Color White with Assorted Stripes.

90-916 Made of same material as 90-915 (White Cotton Print with Assorted Stripes) only in shirt-waist style. Has soft lounge collar attached, buttoning cuffs, breast pockets and double-stitched seams. 6 to 14 years. Price..... **1.35**

Sizes 12, 12½, 13, 13½, 14.

90-752 Blue Chambray with attached collar, breast pocket, full yoke and double-stitched seams. Price... **1.25**

Sizes 12, 12½, 13, 13½, 14.

90-757 A well-made ser-viceable Shirt of Black and White drill cotton shirting. Has full yoke, double-stitched seams attached collar and pocket. Price **1.25**



Sizes 12, 12½, 13, 13½, 14

90-751 A good wearing shirt of Grey cotton combed with attached un-ge collar, breast pocket and double-stitched seams. Price..... **1.75**



Sizes 12, 12½, 13, 13½, 14.

90-756 Boy's Work Shirt, made of sturdy Grey Cotton Tweed. High-band collar, full yoke, pocket, double-stitched seams. Price... **1.89**



Sturdy Khaki

Sizes 12, 12½, 13, 13½, 14.
Color Khaki.

90-753 A very popular Shirt for boys—made of a sturdy cotton Khaki Drill. Has attached high-band collar, pocket, full yoke and double-stitched seams. This shirt has good appearance and is finished to stand the hard tugs and strains to which a boy's clothes are subjected. Price..... **1.35**



Boy's Shirt at a Money-Saving Price

Sizes 12, 12½, 13, 13½, 14. Color Grey.

90-750 Our Special Value in a Boy's Shirt that embodies all the features of a good practical shirt for general wear. It is made of a grey cotton and wool flannel shirting that will stand plenty of hard wear. Has high-band collar attached, pocket, full yoke and double-stitched seams. A very satisfactory shirt and an exceptional value. Price, each..... **1.69**



Strong Galatea

Sizes 12, 12½, 13, 13½, 14.
Color Blue with White Stripes.

90-754 Boy's Shirt, made of strong, light-weight Galatea cloth; with attached collar, full double yoke, double-stitched seams and pocket. A splendid shirt for withstanding the hard wear of the boisterous healthy boy. Price..... **1.35**



Men's Reliable Work Shirts

Made to Give General Satisfaction and are Exceptional Value



Very Practical Dark Grey Cotton and Wool Flannel Shirt

Sizes 14, 14½, 15, 15½, 16, 16½, 17, 17½.

40-701 A practical Work Shirt for men, made to withstand hard, rough wear. The material is a medium grey cotton and wool flannel shirting that assures good comfort and service. Has full yoke, high-band collar attached, two breast pockets with flaps that button and double-stitched seams throughout. Price, each..... **2.65**

Long-Wearing Shirt of Dark Grey Cotton and Wool Flannel

Sizes 14, 14½, 15, 15½, 16, 16½, 17, 17½.

40-702 Here is an everyday Shirt in a good dark grey shade that should give you unusually long service. It is cut with large roomy body and sleeves, of a sturdy cotton and wool-mixed dark grey flannel shirting. Has pocket, lay down collar attached, full yoke, and is well-finished with double-stitched seams. Price, each..... **3.00**



The Blue Chambray Work Shirt

Sizes 14, 14½, 15, 15½, 16, 16½, 17, 17½.

40-709 A Shirt that will prove particularly satisfactory for work wear. It is "EATON-MADE" of a good-weight, medium light blue chambray shirting. Has full yoke, double-stitched seams, attached collar and pocket. Taking into consideration present day cost of materials and workmanship we are sure you will find this a very reasonably priced shirt and would advise you to order a sufficient supply to last for some time. This shirt is one of our standard lines and has proven its value as a work shirt. Will wash well and wear well. Our price, each... **2.00**

Black and White Work Shirt Specially Priced

Sizes 14, 14½, 15, 15½, 16, 16½, 17, 17½.

40-710 The ever-popular Work Shirt of Black and White Cotton Shirting. This particular EATON Special is made in our own factory to supply the ever-increasing demand for a work shirt of long-wearing and comfort-giving qualities at a small cost. Has lay-down attached collar, full double yoke, pocket and double-stitched seams. Order a supply at this special price. Each.... **1.55**





Khaki Work Shirt

Sizes 14 to 17½

40-706 Men's "EATON-MADE" Work Shirt, made of strong khaki shirting. Has collar attached, breast pocket, full yoke and double-stitched seams. Price, each..... **1.75**



Sizes Medium and Large

40-705 Warm Navy Fleece-lined Top Shirt of smooth finish cotton jersey knit cloth. Has turn-down collar attached. Price, each.... **1.89**



Sizes 14 to 17½

40-704 Here is a roomy Black Twill Serge Work Shirt for men. Made with lay-down collar attached, soft fleece back, full yoke, pocket and double-stitched seams. Price, each.. **2.25**



Black Sateen Shirt

Sizes 14 to 17½

40-711 An "EATON-MADE" Work Shirt for men. Made of good quality Black Sateen cloth. Has full yoke, pocket, attached collar, and is double-stitched throughout. Price..... **2.10**



Whipcord Work Shirt

Sizes 14 to 17½

40-712 Men's Work Shirt of unusually strong-wearing Black Whipcord, lined with a soft warm fleece, has lay down attached collar, full yoke, two buttoning pockets and double-stitched seams. Each **3.85**



SPECIAL BARGAIN

Cotton and Wool Grey Flannel Shirt

Sizes 14 to 17½

40-700 An exceptionally long-wearing, roomy Shirt, made in our own factory of strong cotton and wool Grey flannel shirting. Attached collar; full yoke, pocket, double-stitched seams throughout. Price, each..... **2.19**



Sizes 14 to 17½

40-703 "Military Flannel" Work Shirt, "EATON-MADE" of a well-woven cotton and wool shirting material. Attached collar, full yoke, buttoning pocket and double-stitched seams. **3.00**



Black and White Drill Work Shirt

Sizes 14 to 17½

40-721 "EATON-MADE" Work Shirt of heavy nap-back drill (Colonial Tweed) in Black and White stripes. Made with lay-down attached collar, one pocket, full yoke and double-stitched seams. A good-wearing shirt. Price, each..... **2.50**

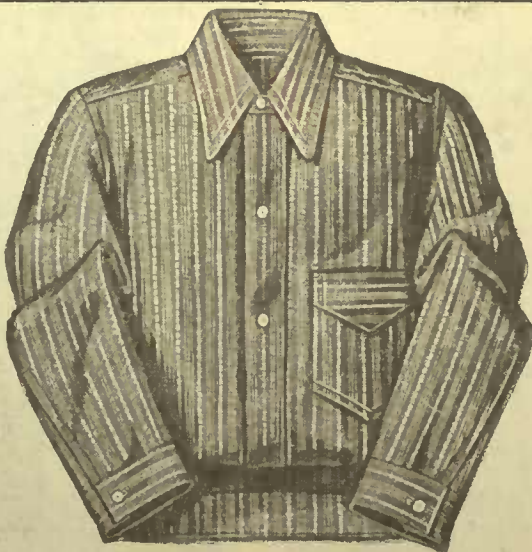

Popular Galatea Work Shirt

Sizes 14 to 17½

40-708 The popular Galatea Work Shirt is well known for its long, satisfactory wearing qualities. Comes in Blue with White stripe design; attached collar, full yoke, breast pocket and double-stitched seams. Very moderately priced at each..... **2.35**



Strong Shirting

Sizes 14 to 17½

40-707 Men's "EATON-MADE" Work Shirt of strong medium tan shirting. Has attached collar, two buttoning pockets, full yoke and double-stitched seams. Large roomy body and sleeves. Price, each..... **2.50**

Men's Serviceable Shirts

Reliable Qualities—Reasonably Priced



Silk Striped Front

Sizes: 14 to 17.
40-900 Men's Soft Cuff Negligee Shirt, coat style, silk striped front and cuffs, cotton body to match, laundered neckbands. Neat, assorted fancy stripes on White ground. Price **2.50**



Sizes: 14 to 17½.
40-902 Always popular—Men's Raw Silk Outing Shirt, "EATON-MADE" in coat style, with separate soft collar, breast pocket and soft double cuffs. Comes in Light Tan shade. Price, each, delivered..... **7.15**



Sizes: 14 to 17.
40-906 Men's Negligee Shirt, made in the popular coat style of good wearing shirting material, with soft double cuffs and laundered neckband. Comes in plain and corded print in assorted stripes on White ground. Price, each..... **2.50**

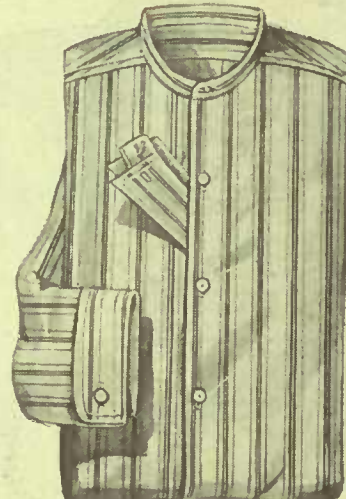

Sizes: 14 to 17.
40-901 Men's Negligee Shirt, with separate soft collar to match, "EATON-MADE," of good wearing cord or plain print material, with soft double cuffs, full yoke and double-stitched seams. Come in assorted up-to-date stripes on White ground. Price, each..... **2.55**

Note the Moderate Price

Sizes: 14 to 17.
40-904 A very reasonably-priced Negligee Shirt for men. It is made of good quality print shirting, in coat style, with soft double cuffs, full yoke, laundered neckband and double-stitched seams. Comes in assorted stripes on white ground. Price, each..... **1.89**

Very Satisfactory Shirt

Sizes: 14 to 17.
40-905 A Negligee Shirt that will give you full satisfaction and comfortable wear. Made of good-wearing woven Madras shirting material in coat style, with soft double cuffs and laundered neckband. In neat, conservative stripe patterns on White ground. Price, each..... **2.25**

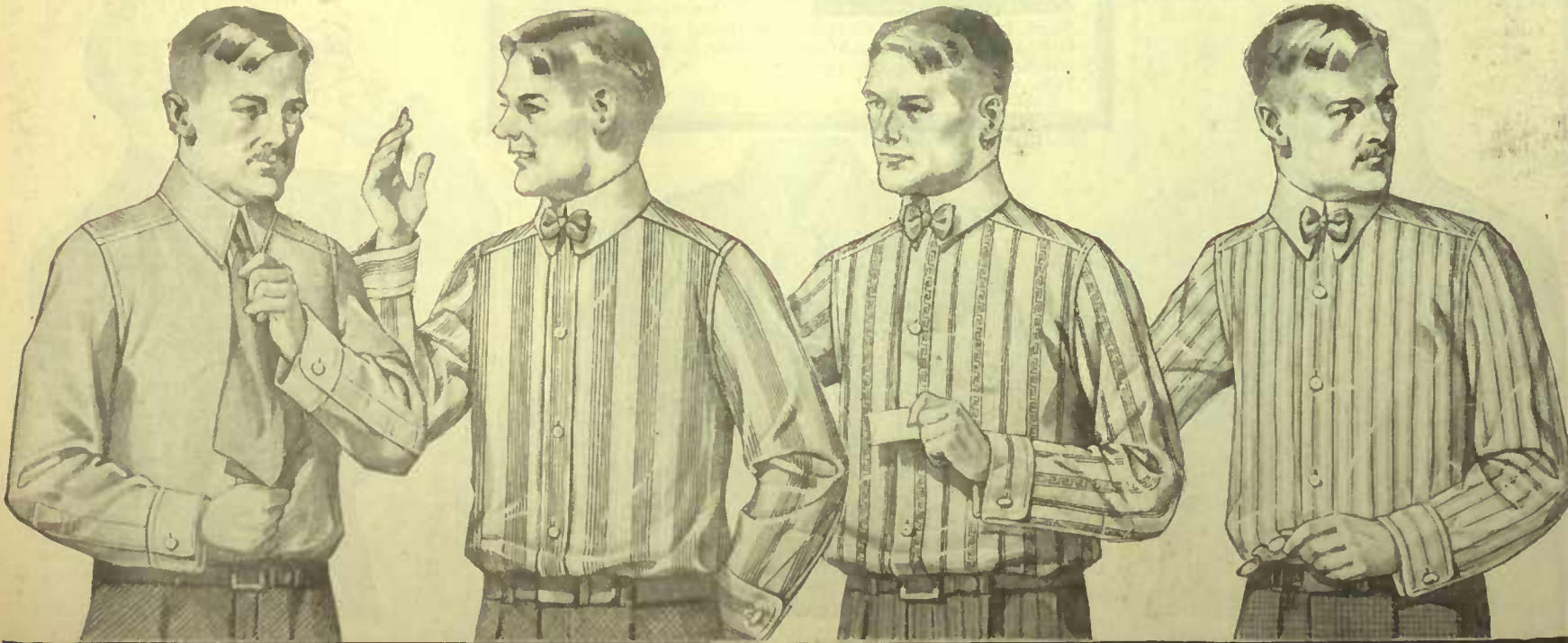

Separate Soft Collar

Sizes: 14 to 17.
40-907 Men's Negligee Shirt, made of saten finish twill cambric, known as Beatrice cloth, in a cream shade. Made in the favored coat style with band cuffs, laundered neckband and separate soft collar to match. Price, each..... **2.50**

An Excellent Quality

Sizes: 14 to 17.
40-908 Men's Superior grade Negligee Shirt, cut in coat front style, with soft double cuffs and laundered neckband. The material is a splendid-wearing cambric shirting in up-to-date assorted stripes on a White ground. Price, each..... **3.85**

Good Wearing Shirt

Sizes 14, to 17.
40-909 Men's Negligee Shirt, made in our own factory of the popular 80-square print shirting material, with soft double cuffs and laundered neckbands. A shirt that will give good wear. Comes in neat assorted stripes on White ground. Price, each..... **3.58**

Splendid Print Shirt

Sizes: 14 to 17.
40-903 An exceptionally good value in an "EATON-MADE" Negligee Shirt for men. Made of splendid print shirting in coat style, with laundered cuffs and neckband. Comes in neat assorted stripes on White ground. Price, each..... **2.50**

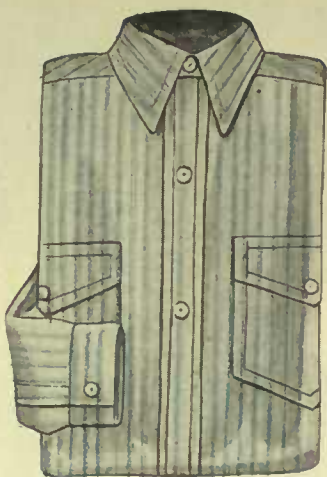
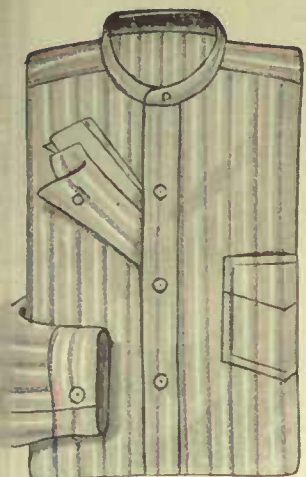

Sizes 14 to 17½.
40-714 Scotch Flannel Shirt, of good wearing cotton shirting with a small percentage of wool; medium grey with mauve stripe; separate lounge collar, full yoke, pocket, and double-stitched seams. Each... **3.50**

Sizes 14½ to 17½.
40-719 A medium weight cotton Scotch Flannel, medium grey with blue stripe; attached collar, two pockets with flaps, full yoke, double-stitched seams. Each... **3.65**



Sizes 15, 16, 17, 18
40-716 Mackinaw Jumper of heavy all-wool mackinaw cloth. Hip length, with attached collar, pocket and double-stitched seams. In colors Brown, Grey and Red Plaids. Price, delivered... **5.50**

Sizes 14 to 17½
40-722 Medium-weight Khaki Work Shirt, made of strong cotton Domet; roomy and comfortable. Has attached collar, pocket, full yoke and double-stitched seams. "EATON-MADE." Each... **1.75**

This Strong, Comfortable Shirt is Special Value

Sizes: 14½, 15, 15½, 16, 16½, 17, 17½

40-717 We consider this work shirt one of the best values obtainable for the money. It is made in our own factory of a good weight, light grey union flannel that will give splendid wear. Made with large, roomy body, on comfortable lines, with attached collar and full double yoke; two buttoning flap pockets; gussets at side; all seams double stitched and reinforced. A popular winter shirt that will give long, satisfactory service. Special value at... **3.75**



Brown Union Flannel
 Sizes 14½ to 17½.
40-720 A Union Flannel is used to make this splendid Work shirt. It comes in a rich shade of brown, with attached collar, full yoke, two pockets with buttoning flaps and double-stitched seams. "EATON-MADE." Price... **4.00**

In Navy Blue Shade
 Sizes 14½ to 17½.
40-718 A very warm and serviceable Men's Work Shirt. Made of a good quality cotton and wool flannel in Navy Blue, as illustrated. Has two military pockets, high-band style, collar attached, full yoke and double-stitched seams. Price... **3.25**

Khaki Work Shirt
 Sizes 14½ to 17½.
40-715 Men's sturdy Work Shirt, made of a strong-wearing cotton and wool Khaki flannel. A warm, comfortable, easy-fitting shirt, with two military style pockets, full yoke, attached collar and double-stitched seams. Price... **3.45**

Popular Oxford Grey
 Sizes 14½ to 17½.
40-713 A big, roomy, comfortable Work Shirt durably made of serviceable wool and cotton shirting, with attached collar, two military pockets, full yoke and double-stitched seams. This is a strong, hard-wearing shirt that we can fully recommend. Price... **3.85**



Very Superior Quality

Sizes 38, 40, 42, 44.

40-611 This is a warm, snug-fitting Sweater Coat of extra good appearance that will give you long service. "EATON-MADE" in regular style, of soft all-wool yarns. Has elastic-ribbed cuffs and skirt, two spacious pockets and large buttoning shawl collar that affords splendid protection to the throat and chest. Color Seal Brown. Price, delivered..... **12.00**



Medium Weight Sports

Sizes 36, 38, 40, 42

40-602 Here is a desirable choice for the man who is looking for a medium-weight Sport Sweater. It is made of good wearing cotton and wool yarns with V-neck, elastic-ribbed cuffs and skirt. Comes in a choice of Maroon with Green trimmings or Brown with Orange. State choice when ordering. Price..... **3.25**



For Every-Day Wear

Sizes 38, 40, 42, 44

40-604 Medium-priced Sweater Coat for general wear. Made in our own factory of cotton and wool yarns in a pleasing, fancy stitch. Body is snug-fitting, and permits free exercise of the arms. Has close-knitted cuffs and skirt, two roomy pockets and shawl collar that buttons up around the neck. Choice of Brown or Oxford Grey. Delivered. **6.25**



All-Wool Coat

Sizes 38, 40, 42, 44

40-605 Considering that the yarns used in making this serviceable Sweater are all wool, it is one that should not be overlooked by discriminating buyers. It is knit in a plain stitch, with elastic-ribbed cuffs and skirt; two spacious pockets and a large shawl collar. Comes in Maroon or Brown. Price, delivered..... **8.50**



Excellent Service

Sizes 36, 38, 40, 42

40-600 This Sweater Coat will give excellent service. It is made of wool and cotton yarns of medium weight in the Cardigan plain stitch. Shawl collar fits snugly around the neck; two pockets and elastic-ribbed cuffs and skirt. Brown with Maroon trimmings or Plain Navy. Delivered **5.25**



For Sports Wear

Sizes 36, 38, 40, 42

40-601 Men's Winter-Weight Pull-over Sweater, knit in a plain stitch, of a good wearing cotton and wool yarn. Made with roll collar, giving full protection to the throat and chest; close-ribbed cuffs and skirt. A splendid sweater for sports wear. Comes in Plain Navy or Maroon. Price..... **3.25**



Serviceable, Warm

Sizes 38, 40, 42, 44

40-603 A splendid Sweater Coat, made in the EATON factory, that will give long service, comfort and warmth equal to many higher-priced coats. Knit in a plain stitch, of cotton and wool yarns, close-ribbed cuffs and skirt; two pockets; buttoning shawl collar. Plain Brown or Plain Grey. Delivered.. **6.00**



Norfolk Style

Sizes 38, 40, 42, 44

40-606 A smart-looking Sweater Coat for the man who likes something different. This coat is warm and comfortable fitting close to the body. It is made Norfolk style, of sturdy union yarns, with all-round belt. Has elastic-knit cuffs and skirt, two pockets and shawl collar. It "EATON-MADE," in a rich Maroon shade or Grey. Delivered **8.50**



For Outdoor Men

Sizes: 38, 40, 42, 44.

40-610 Here is an ideal Sweater for the man who is out-of-doors a lot. "EATON-MADE"—knit of serviceable wool and cotton yarns, with elastic knit cuffs and skirt, two pockets and large buttoning-up shawl collar. It is a snug-fitting garment, will stretch to conform to the body, but will not lose its shape. Arms are strongly knitted at the shoulders, and will not bind. Brown with Myrtle trimmings. Price, delivered..... **9.00**

Warm and Comfortable

Sizes: 38, 40, 42.

40-609 Men's V-neck Sweater Coat, English make, well knit of all-wool yarn. Has two pockets and close-knit cuffs and skirt; medium weight. Splendid for wearing under coat. Well finished throughout, seams and buttons strongly sewn and button-holes firmly stitched. **Brown Heather shade.** Price, delivered..... **6.00**

Something Different

Sizes: 38, 40, 42, 44.

40-607 For the man who likes something a little different—here is a splendid Sweater Coat. Knit in fancy stitch of strong wool and cotton yarns, and "EATON-MADE." It is warm and comfortable and will give long wear. Two pockets, close ribbed cuffs and skirt and large button-up shawl collar. **Heather shade.** Price, delivered..... **9.00**



All-wool, Jumbo Stitch

Sizes: 38, 40, 42, 44.

40-613 A splendid "EATON-MADE" Sweater Coat, knit from strong, all-wool yarns, in heavy Jumbo stitch; large hand-fashioned shawl collar buttons up snugly around neck, elastic ribbed cuffs. An extra heavy sweater. Just the Coat for the out-door man who requires freedom of action. **Maroon shade as illustrated.** Price, delivered..... **15.00**



Warmth and Service

Sizes: 38, 40, 42, 44.

40-608 An "EATON-MADE" Sweater Coat combining warmth, service, good fit and comfort. Knit of all-wool yarns; large shawl collar, two pockets and elastic ribbed cuffs and skirt. Shoulder seams are strongly reinforced, but will not pull under arms. Buttons will not easily pull off. **Plain Seal Brown or Maroon.** Price, delivered..... **10.50**



New Style Sweater

Sizes: 36, 38, 40, 42, 44.

40-615 A Sweater that should prove popular with sportsmen. It is "EATON-MADE" of all-wool yarns, in a V-neck pullover style with buttoning shawl collar and two pockets. Very smart in appearance, of good weight for active exercise, and will retain its shape. Close ribbed cuffs and skirt. **Maroon with Kelly and Orange trimmings or Navy with Maroon and Grey.** Price, delivered..... **8.25**



Sport V-Neck Style

Sizes: 36, 38, 40, 42, 44.

40-614 Men's Pull-over Sweater, "EATON-MADE" of serviceable all-wool yarns with close ribbed cuffs and skirt. It is warm and comfortable, yet not too heavy. It is well finished and will give long, satisfactory wear. Comes in pleasing color combinations of **Maroon with Black and Orange trimmings or Navy with White and Orange.** Price, delivered..... **7.00**



For Cold Weather

Sizes: 36, 38, 40, 42, 44.

40-612 This is a splendid Sweater Coat for the outdoor man, being very warm and knit in heavy Jumbo stitch of good-wearing all-wool, soft, pliable, yarns. Large roll collar buttons up well around neck; two pockets and elastic ribbed cuffs and skirt. Comes in **Oxford Grey or Fawn.** Price, delivered..... **12.00**



A Splendid Gift Muffer

40-225 A smart Muffer, giving warmth and good wear. Made of a medium-weight all-wool yarn, closely knit and well shrunk, in a pleasing Camel shade with Brown Stripes. "EATON-MADE" in popular size. Ends thickly fringed. A most acceptable gift. Price, **2.00**



Specially Priced Sport Pullover

Sizes 36, 38, 40, 42.

40-617 Here is an Ideal Pullover Sweater for all kinds of warmth, comfort and service. It is knit of a sturdy wool and cotton yarn in a heavy Jumbo stitch with double roll collar and cuffs. Comes in Black Body with Cardinal Trimmings or Maroon with Grey. Specially priced at..... **3.75**



Cosy Brushed Wool Muffer

40-226 A cosy Brushed Wool Muffer that will be appreciated by the man who requires a warm, serviceable muffer for cold weather wear. Made in regular size of all-wool yarns with fringed ends. Grey with Purple Trimmings. Price..... **2.50**



Soft Brushed Wool

40-227 This "EATON-MADE" Brushed-wool Muffer will prove its worth in cold, stormy weather. Made in our own factory of all-wool yarn, in regular size, with fringed ends. This is a warm, fine-looking muffer, soft against the skin, and will give long, satisfactory wear. Comes in a pleasing Grey and Seal Brown Mixture. Price..... **2.00**



Heavy Jumbo Sweater

Sizes 36, 38, 40, 42

40-616 Men's Winter-weight Pullover Sweater, knit of splendid wearing wool and cotton yarns, in a heavy Jumbo stitch with double roll collar and cuffs. A warm, snug-fitting sweater that will stand hard wear. Brown with Orange Trimmings. Price, delivered..... **6.00**



Rich-Looking Muffer

40-228 Another splendid line of warm winter-weight Muffers, made in the popular size, of soft brushed all-wool yarns, with fringed ends. A muffer like this will make a very suitable gift. Camel, with Blue border as illustrated. Price..... **3.50**

Sturdy Sweater Coat

Sizes 38, 40, 42, 44.

40-618 For the man who likes a sweater coat in a distinctive pattern here is one that should prove a very suitable choice. It is made of sturdy wool and cotton yarn in a fancy stitch. Has two pocket elastic knit cuffs and skirt, and large shawl collar. Black with Royal. Price, delivered..... **7.00**

Sweater Coats and Sweaters



Color Oxford Grey. Sizes 36 to 42-inch chest.
40-619 A very pleasing Sweater Coat. It is made of good wearing cotton and wool yarns in a Dark Oxford Grey with lighter Grey collar and trimmings. Has hand-fashioned button-up shawl collar, two pockets and close-ribbed skirt and cuffs. Price..... **4.00**

Color Navy Blue. Sizes 36 to 42-inch chest
40-621 Here is a very warm, durable Sweater Coat for general wear made of fine wool and cotton yarns, in a dark Navy Blue. Has plain V-neck, two side pockets and snug-fitting cuffs. Well finished throughout. Price..... **4.00**

Exceptional Value Sweater Coat

Color Brown. Sizes 36 to 42-inch chest.
40-620 A special value made to meet a growing demand for a moderately priced Sweater Coat for men that will give long service and good warmth. The yarns are cotton and wool, in a Dark Brown body with Fawn collar and trimmings. It is made with convertible collar that buttons up snugly around the neck, two pockets and close-ribbed cuffs and skirt. Price..... **3.75**



40-622

40-625

Men's V-Neck Sweater Coat

Color Black. Sizes 36 to 42-inch chest.
40-623 A good wearing Sweater Coat for men. Made of a strong union yarn in plain Black color. Has plain V-neck, two side pockets and close-ribbed cuffs. Price..... **4.50**

Distinctive Sweater Coat

Color Maroon with Grey. Sizes 36 to 42-inch chest.
40-624 For the man who likes something different—Norfolk style Sweater, made of union wool and cotton yarns. The color is Maroon with Grey body and rich Maroon trimmings. Has two pockets, convertible collar and elastic-knit cuffs and skirt. Price, delivered..... **6.00**

Serviceable Pullover Sweater

Color Oxford Grey. Sizes 36 to 42-inch chest.
40-622 Warm, comfortable Pullover Sweater for men. Made of a good weight cotton and wool yarn in a plain stitch. Has roll collar that gives full protection to the throat, and snug-fitting cuffs and skirt. Price..... **2.85**

Good Wearing and Warm

Color Maroon and Grey or Brown and Buff. Sizes 34 to 44-inch chest.
40-625 Men's Winter-weight Pullover yoke Sweater that will give good wearing service, as well as warmth. Made of sturdy cotton yarns in choice of Maroon, with Grey trimmings or Brown with Buff. Roll collar and close-fitting cuff and skirt. Price..... **3.00**

Garments Specially Fashioned For Men of Stout Build



Durable Work Shirt

Color Black and White. Sizes 15½ to 19.
40-734 An "EATON-MADE" Work Shirt for stout men. Made of a sturdy Black and White shirting material with full yoke, attached collar, pocket and double-stitched seams.
 Price..... **1.85**



Chambray Work Shirt

Color Blue. Sizes 15½ to 19.
40-736 Stout Men's Blue Chambray Work Shirt with collar attached, breast pocket, double yoke and double-stitched seams. A shirt that will give excellent wear at a very reasonable price.
 Price, each..... **2.25**



Warm Flannelette Nightrobe

Color Pink or Blue Stripes.
 Sizes 18, 19, 20, 21-inch neck.
40-819 Stout Men's Warm Flannelette Nightrobes. "EATON-MADE" of a good quality soft flannelette, with extra large body, collar attached, pocket, full yoke and double-stitched seams. In neat assorted Blue or Pink stripes. Price, each **2.75**

A Splendid Shirt of Cotton and Wool Flannel

Sizes: 15½ to 19. Color: Grey.

40-733 A very satisfactory Shirt for stout men. It is "EATON-MADE," of a good quality cotton and wool Grey Flannel. Cut from a large, roomy pattern, allowing full freedom of movement and comfort to the wearer. Has attached collar, pocket, full yoke and double-stitched seams. This is a splendid garment that will give exceptional warmth. The cost is low for the amount of wear and satisfaction you will receive. Price, each..... **3.58**



Comfortable Pyjamas

Sizes 46, 48, 50-inch chest.
 Color Blue or Pink Stripes.
40-820 Pyjamas for stout men, made of a good flannelette. Have military collar, pocket, frog and button fasteners; trousers have drawstring at waist. Double-stitched throughout.
 Price, per suit..... **3.85**



Assorted Blue, Black and Helio Stripes on White Ground.
40-910 A splendid "EATON-MADE" Neglige Shirt for stout men. Made of good print shirting material with soft double cuffs, laundered neckband and full yoke.
 Price, each..... **2.50**



Made of
 Khaki
 Drill

2.75
 Each

Practical Work Shirt

Color Khaki. Sizes 15½ to 19.
40-735 A very practical Work Shirt for stout men. Made of a sturdy Khaki drill with full yoke, attached collar and pocket and double-stitched seams. A shirt that will give you splendid wear.
 Price, each..... **2.75**



Sizes
 15½ to 19.

Color Assorted Stripes on White Ground.

40-911 Stout Men's Neglige Shirts, made with laundered cuffs and neckband of a good quality print shirting material. Extra large body with coat front and double-stitched seams.
 Price, each..... **2.50**

Fleece-Lined Underwear is Warm and Comfortable

THE SHOPPING SERVICE

If you wish to obtain something in Men's or Boys' Furnishings that is not shown in the catalogue, you are invited to write to the Shopping Service and describe just what you desire. If the wanted article is to be found among the stocks in the store an experienced shopper will make the purchase or, if you so wish, will first send you price and full description of the goods desired.

Address: THE SHOPPING SERVICE
THE T. EATON CO. LIMITED
 TORONTO CANADA



Warm and Comfortable

(Illustrated to Left)

Shirts: 34, 36, 38, 40, 44 chest.
 Drawers: 32, 34, 36, 38, 40, 42 waist.
40-540 Men's Heavy Winter-weight Two-piece Underwear that should give splendid service. Made of cotton jersey cloth in a dark fawn shade, fleece lined. Shirts are single-breasted, snug-fitting cuffs on shirts and drawers. Splendid non-irritating garments for warmth.

Per Garment **1.15** Per Suit **2.30**

**Winter-Weight, Warm
Fleece-Lined Underwear**

Shirts: 34, 36, 38, 40, 42, 44 chest. Each \$1.59
 Drawers: 32, 34, 36, 38, 40, 42 waist. Each \$1.59

40-500 Men's Winter-weight Fleece-lined Two-piece Underwear. A suit that we consider one of the very best values procurable at the present time. It is knit of a serviceable cotton jersey cloth, in a mottled shade and is lined with a soft white downy fleece. Finished with felled seams and elastic-knit cuffs and ankles. A comfortable garment that will wash well.

Per Garment **1.59** Per Suit **3.18**

**Warmth, Durability and Comfort Assured
in These All-Wool Undergarments**

Shirts: 34, 36, 38, 40, 42, 44 chest, \$2.75.
 Drawers: 32, 34, 36, 38, 40, 42 waist, \$2.75.

40-502 These splendid garments for men will be found unusually satisfactory from every viewpoint—fit, warmth and durability. The yarns used in their making are all-wool, assuring full measure of warmth, in natural colors, and knit in heavy elastic ribbed raised stitch, with close ribbed cuffs and ankles. The shirts are double-breasted and finished with beige facing and pearl buttons. They are good value.

Delivered Per Garment **2.75** Per Suit **5.50**

**Combinations Are
Very Comfortable**

Sizes: 34, 36, 38, 40, 42, 44.

40-501 Men's Fleece-lined Winter-weight Combinations. of strong cotton yarns; a good, warm and comfortable garment. Close-knitted cuffs and ankles, soft white downy fleece lining and finished with neat trimmings. Closed crotch and wide-lapped seat. Fashioned to fit and will wash well.

Price Each **3.00**

Undergarments That Assure Warmth and Durability

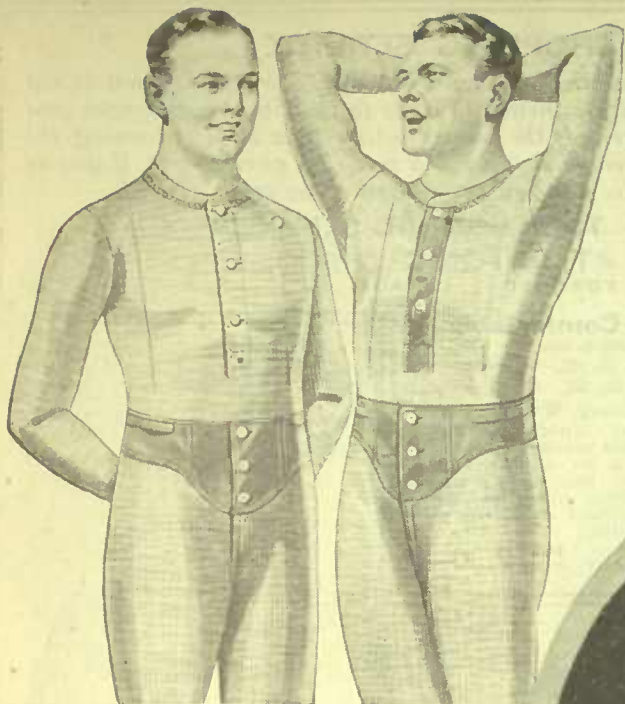

Penman's "95 A"
40-515 Penman's "95 A" known as natural wool underwear. Made of soft-finish wool and cotton yarns, in a plain weave, ensuring satisfactory wear. Shirts are double-breasted; close-knitted cuffs at wrists and ankles, and finished with beige facings and pearl buttons. A splendid suit that you will appreciate.

Per garment	
Shirts 34 to 38.....	2.75
Drawers 32 to 36.....	2.75
Shirts 40 to 44.....	3.00
Drawers 38 to 42.....	3.00

Admiral
40-519 Men's Winter-weight, double-breasted Underwear, made of strong wearing cotton and wool yarns in a plain weave; natural shade. Shirts are double-breasted; elastic-ribbed cuffs on both shirt and drawers. Finished with beige facings and pearl buttons.

Per garment	
Shirts 34 to 44.....	2.00
Drawers 32 to 42.....	2.00

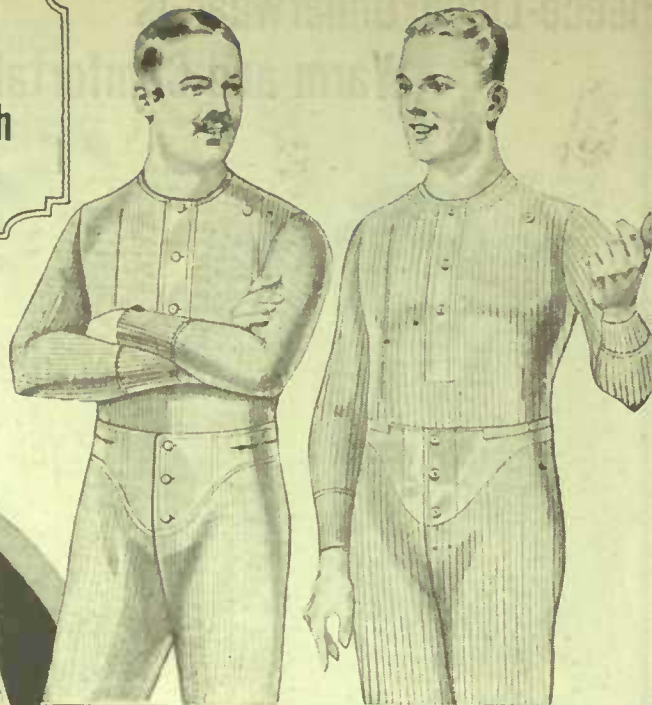

Splendid-Wearing and Comfortable

40-516 For cold weather wear here is a splendid line of Men's Heavy-weight Scotch Wool Underwear. Knitted of cotton and wool yarns, in a plain weave, natural shade. Close-fitting cuffs and ankles. This particular line will give splendid wear and comfort. Shirts are double-breasted.

Shirts 34 to 44.....	2.00
Drawers 32 to 42, per garment	2.00

40-520 This is a very serviceable Suit of Underwear for men. Made of good-wearing cotton and wool yarns in heavy elastic rib. Shirt is double breasted; close-fitting cuffs on shirt and drawers. Seams are finely knit. Nicely finished with beige facings and pearl buttons. This is a warm, comfortable suit that will give dependable wear. The price is very reasonable.

Shirts 34 to 44.....	1.45
Per garment.....	1.45
Drawers 32 to 42.....	1.45
Per garment.....	1.45

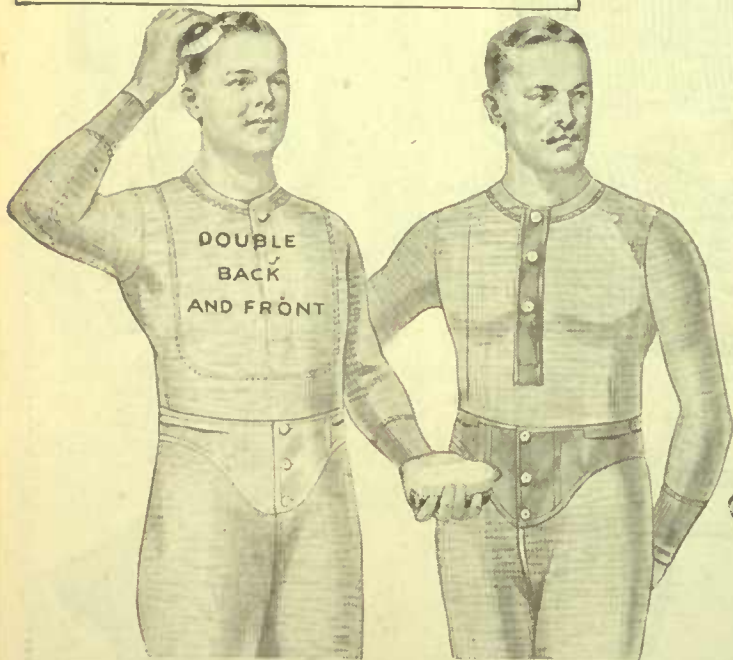
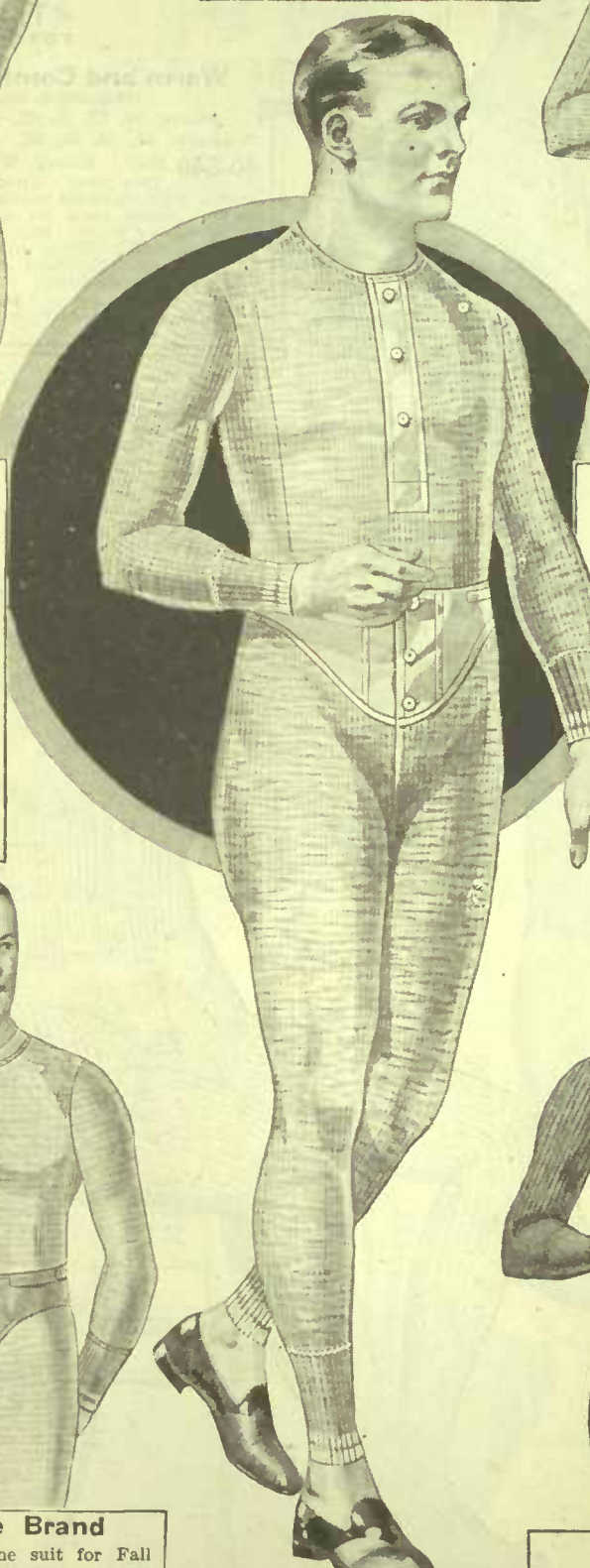

Warm, Serviceable

40-521 Here is another line of Men's Two-piece Merino-finish Underwear. Made of a fine cotton and wool yarn in a plain weave; natural shade. The shirts have double backs and breasts, and trousers double back. Close knitted cuffs at wrist and ankles.

Per garment	
Shirts 34 to 42.....	2.25
Drawers 32 to 40.....	2.25
Shirts 44 to 50.....	2.50
Drawers 42 to 50.....	2.50

Penangle Brand

40-539 Just the suit for Fall or Winter wear—Men's medium-weight Underwear, made of fine cotton and wool yarns in dark natural Merino finish. Close-knitted cuffs and ankles, and finished with beige facings and pearl buttons. Shirts are double-breasted.

Per garment	
Shirts 34 to 44.....	1.79
Drawers 32 to 42.....	1.79

Dependable and Moderately Priced

40-518 The weight and price of these splendid garments satisfy a popular demand for a good comfortable suit of Winter-weight Underwear. Our No. 23-cloud brand is made specially for us by Penman's of good quality cotton and wool yarns. The cotton used with the wool in

making these garments is of a very high quality, and makes the garments more durable and prevents shrinking. Shirts are double-breasted, elastic-knit cuffs on shirt and drawers. Trimmings, facings and buttons are of good quality and go to make a very dependable line of underwear at this price.

Shirts 34 to 44.....	2.10
Per garment.....	2.10
Drawers 32 to 42.....	2.10
Per garment.....	2.10

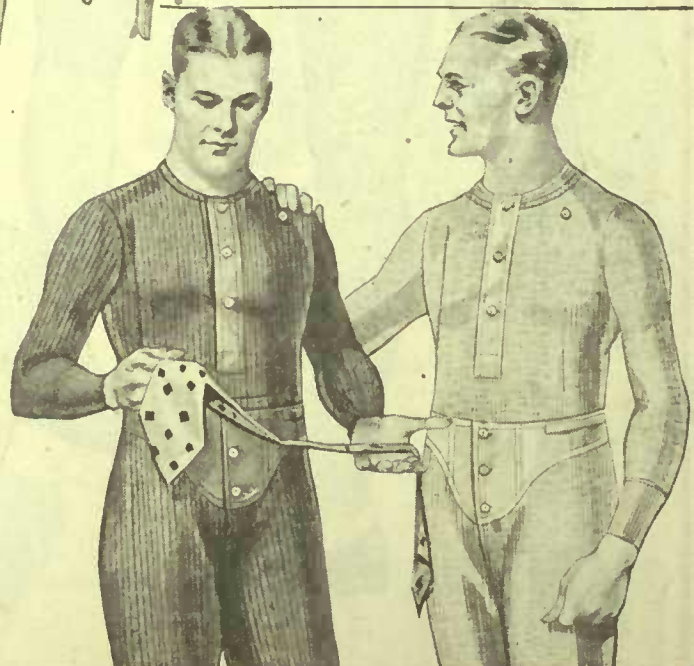

Red Underwear

40-533 Splendid comfort and service are the features of this reasonably-priced line of Red Underwear for men. Made of Scotch union yarns. Shirts are double-breasted; close-fitting cuffs on both shirts and ankles. Well finished throughout.

Per garment	
Shirts 34 to 44.....	2.25
Drawers 32 to 42.....	2.25

Heavy Weight

40-517 A line of Heavy-weight Underwear for men that will give splendid warmth and service. Knit of a serviceable cotton and wool yarn in plain weave and natural shade. Close-fitting cuffs at wrists and ankles. Shirts have double-breast; well-made and well finished throughout.

Per garment	
Shirts 34 to 44.....	1.69
Drawers 32 to 42.....	1.69



**Warm, Comfortable,
Long-Service-giving
Underwear**



**DOUBLE
BREAST
AND
BACK**

Warm Fleece-Lined Suits

40-532 For cold weather wear we are sure you will be pleased with this heavy Winter-weight Fleece-lined Underwear. Knit of a strong cotton yarn in a fawn shade. Shirts have double breast. A suit that will stand plenty of hard wear. Be sure to state size of both shirt and drawers on your order.

Shirts: 34 to 44. **1.39**
Price.....
Drawers: 32 to 42. **1.39**
Price.....

40-531 Another splendid line of Men's Fleece-lined Underwear. Made of a strong cotton yarn in a fawn shade with close-ribbed cuffs and ankles and outside trouser finish on drawers. A very comfortable and long-wearing suit at a reasonable price. Shirts are double breast and back. Drawers are double back.

Shirts: 34 to 44. **1.39**
Price.....
Drawers: 32 to 42. **1.39**
Price.....

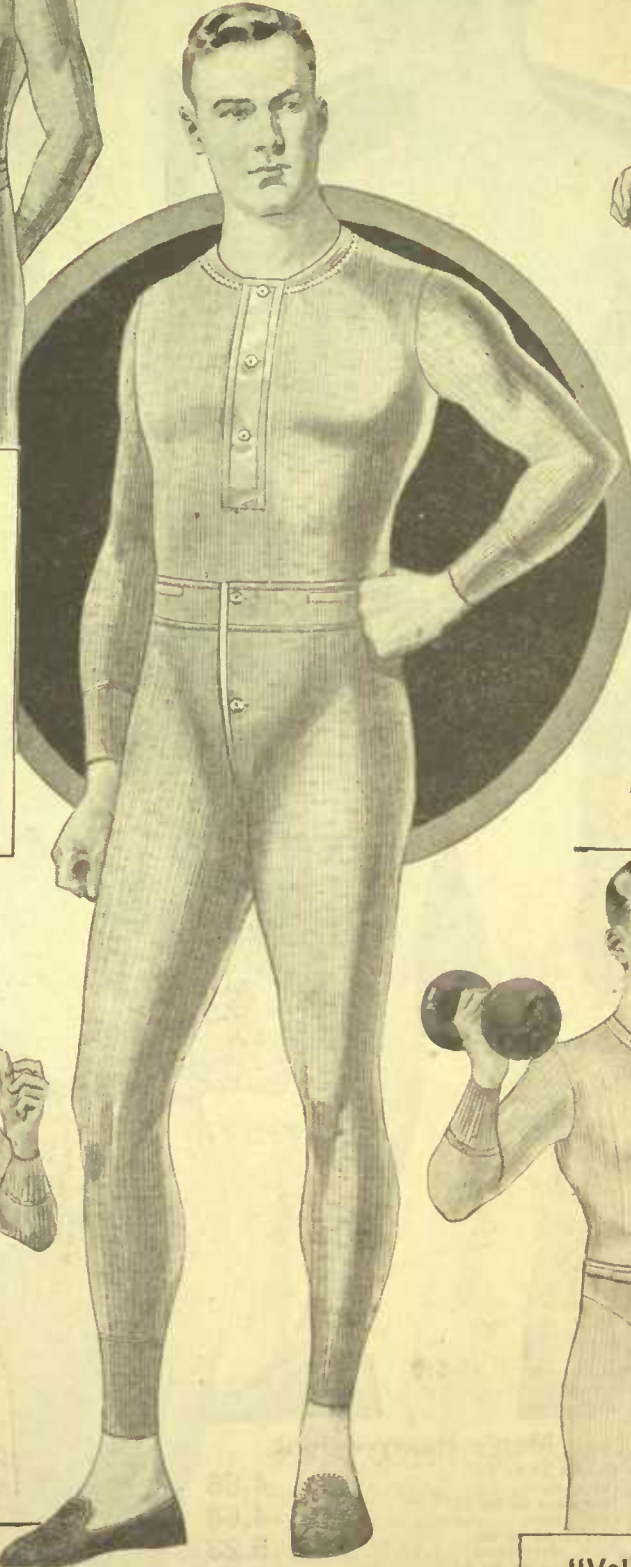

**Low Priced
Fleece-
Lined
Combinations**

40-525 Knit of a strong, fawn shade cotton yarn, in a plain weave, specially made to fill a growing demand for a medium-priced, serviceable Combination. Has close-ribbed cuffs and ankles, and closed crotch. Lined with a nice soft white downy fleece. Nicely finished and very comfortable. Sizes: 34 to 44-inch chest. Per suit..... **2.20**

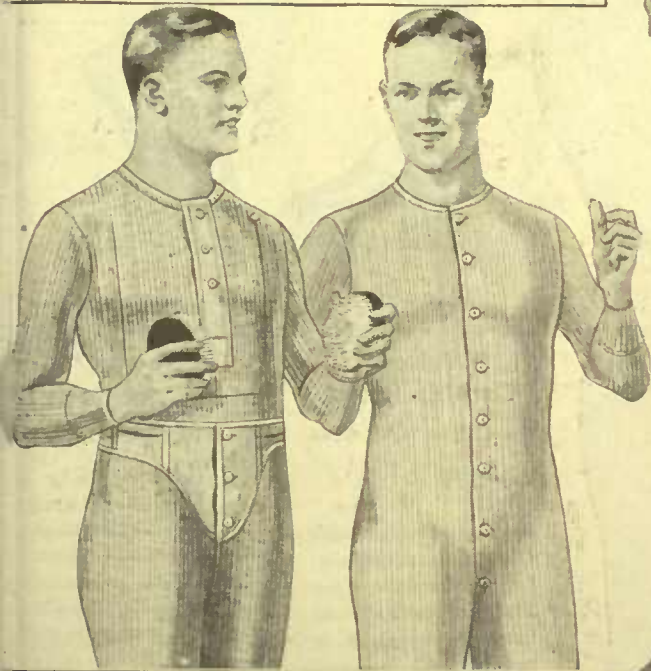

"Ceetee" Brand

40-535 Men's Winter-weight Underwear. "Ceetee" Brand. Knit in a plain weave of an all-wool yarn, dark Natural color with close-fitting elastic-ribbed cuffs and ankles. Shirt has double breast.
Shirts: 34 to 40..... **5.23**
Drawers: 32 to 38..... **5.23**
Shirts: 42 to 46, delivered **5.50**
Drawers: 40 to 44, deliv'd **5.50**

All-Wool

40-534 This All-wool "Velo" Ribbed Combination for men, medium weight, is one of the most comfortable garments made. It is evenly woven, very elastic and has no heavy seams. Made with closed crotch, close-ribbed cuffs and ankles and finished with pearl buttons. Sizes 34 to 44.
Per suit, delivered.... **5.25**

**A "Banner" Value in
Fleece-Lined Underwear**

Shirts: 34 to 44 ins. Price... **1.19**
Drawers: 32 to 42 ins. Price **1.19**

40-530 Our "Banner" value in Men's Tiger Brand Fleece-lined Underwear. These garments combine serviceable materials and splendid workmanship in a manner that assures maximum comfort to the wearer. They are made of a soft, heavy, cotton Jersey knit cloth, non-irritating fleece in Fawn shade, with close-ribbed cuffs on shirts and drawers. For warmth and durability it will pay you to consider this splendid line when selecting your winter underwear. Per suit **2.38**

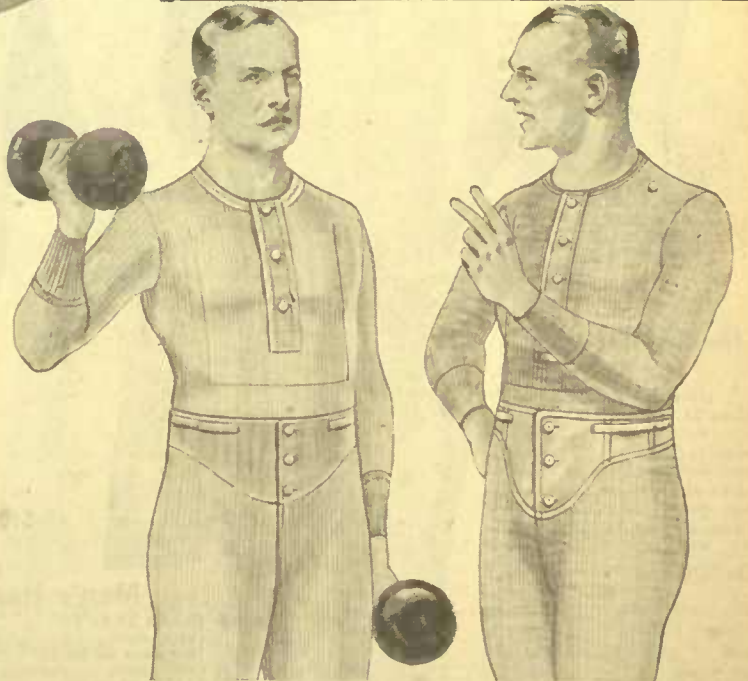

"Velo" Underwear

40-538 Another line of Medium-weight "Velo" Ribbed Underwear, knit of an all-wool yarn, in light Natural shade, with close-ribbed cuffs and ankles; shirts have double front; satin-finished facings and brace loops on trousers.
Shirts: 34 to 44. Price.. **3.50**
Drawers: 32 to 42. Price **3.50**

Turnbull's

40-536 Turnbull's Heavy-weight (16-gauge) Scotch Wool Underwear (with a percentage of cotton). Finished with biege facings, pearl buttons and close-ribbed cuffs and ankles.
Shirts: 34 to 42..... **3.00**
Drawers: 32 to 40..... **3.00**
Shirts: 44 to 50..... **3.25**
Drawers: 42 to 50.... **3.25**



Wolsey Brand Underwear

40-509

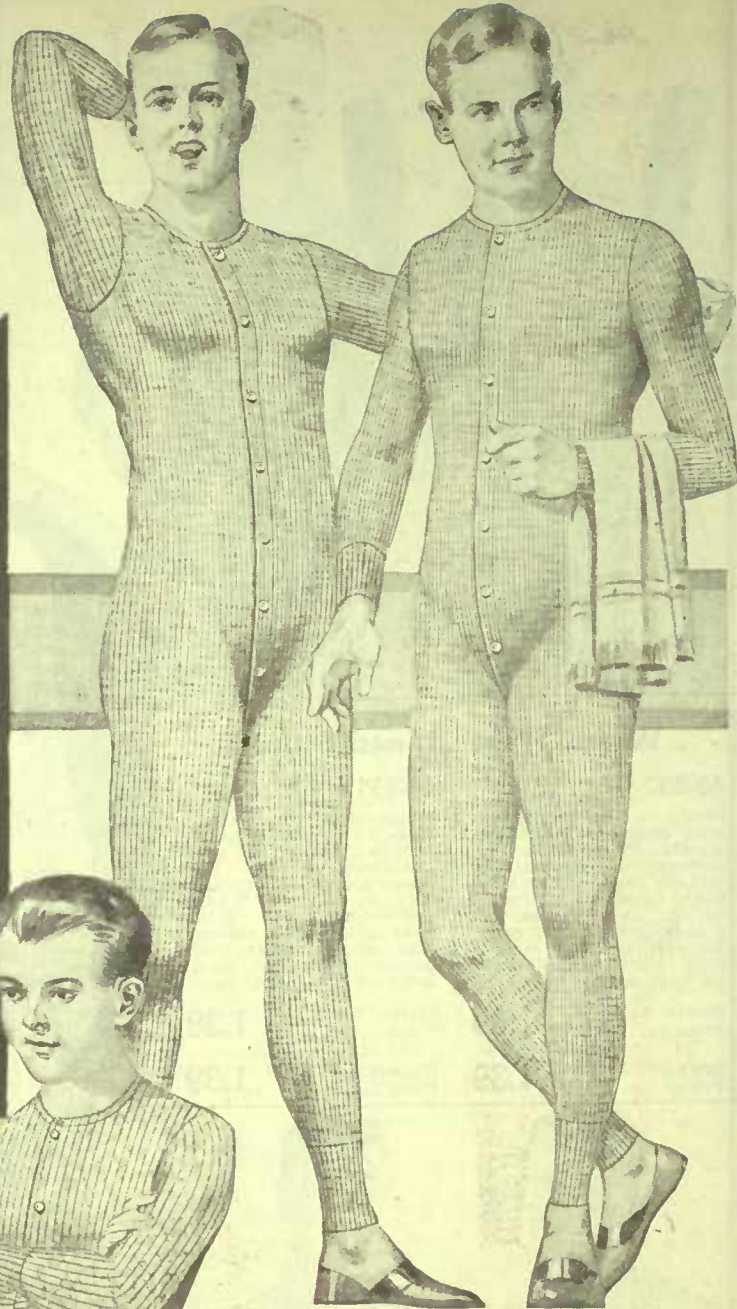
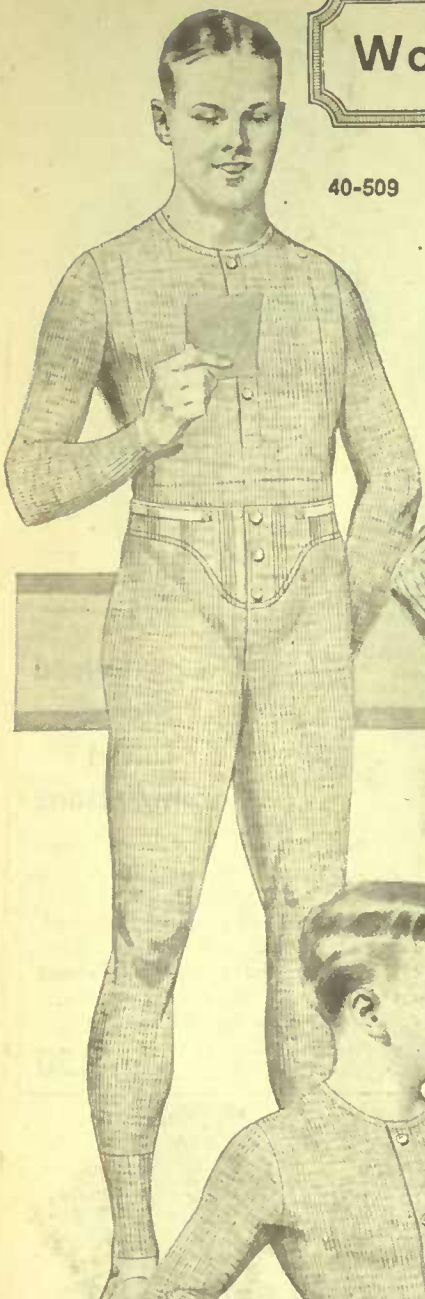

40-511

40-512

Medium Weight for Men

(Illustrated Above)

- Shirts 34 to 38
Each, delivered..... 6.60
- Drawers 32 to 36
Each, delivered..... 6.60
- Shirts 40 to 46
Each, delivered..... 7.15
- Drawers 38 to 44
Each, delivered..... 7.15

40-509 Men's Medium Winter-weight Two-piece Underwear, in the famous "Wolsey Brand." This line is made of splendid wearing all-wool yarns, in the natural finish. Have double breast, with button on shoulder, reinforced at the knees and elbows, close-fitting wrists and ankles, and finished with suspender loops and pearl buttons.

40-510

Men's Heavy-weight

- Shirts 34 to 38
Price, each..... 4.68
- Drawers 32 to 36
Price, each..... 4.68
- Shirts 40 to 46
Each, delivered..... 5.23
- Drawers 38 to 44
Each, delivered..... 5.23

40-510 Men's Heavy-weight Two-piece "Wolsey" Brand. Made of selected Scotch all-wool yarns. Shirts are double-breasted; spliced knees and elbows and close-fitting cuffs and ankles, finished with brace loops, pearl buttons and neat beige facings.

Boys' Winter-Weight Combinations

(Illustrated to Right)

Sizes 24, 26, 28, 30, 32

90-513 Boys' Winter-weight "Wolsey" Combinations, knit of fine all-wool yarns, in a plain stitch, natural finish. A very comfortable garment, made with closed crotch; close-fitting, fine elastic-ribbed cuffs and ankles, and finished with neat beige trimmings and pearl buttons. Price, delivered 7.50

90-513

Made to Fit Perfectly and Warranted Unshrinkable



"Wolsey" Stands for a High Standard of Quality

90-514

Men's Heavy-weight "Wolsey" Combinations

Sizes 34, 36, 38, 40, 42, 44

40-511 Men's "Wolsey" Brand

Heavy-weight Combinations, suitable for cold weather wear. Made of heavy all-wool unshrinkable yarns in natural finish. A very good combination with closed crotch, close-fitting cuffs and ankles, and pearl buttons, that the particular man is sure to appreciate.

Price, delivered 15.40

Men's Medium-weight "Wolsey" Combinations

Sizes 34, 36, 38, 40, 42, 44

40-512 Men's Medium-weight Combinations

"Wolsey Brand," suitable for Fall or Winter wear. The yarns used in making this garment are fine all-wool, in dark natural finish. Have closed crotch, elastic-ribbed cuffs and ankles; are neatly finished with beige trimmings and pearl buttons.

Price, delivered 10.45

Serviceable Combinations for Boys In a Good Winter Weight



(Illustrated to Left)

Sizes 24, 26, 28, 30, 32

90-514 Boy's "Wolsey" Brand Winter-weight Combinations. Knit of soft all-wool yarns, in a plain stitch. Made with closed crotch, close-ribbed cuffs and ankles, and nicely finished with pearl buttons and beige trimmings. An all-round satisfactory garment at a reasonable price. Price, delivered 5.50

Double Warmth Underwear

Double Body

40-506

40-505

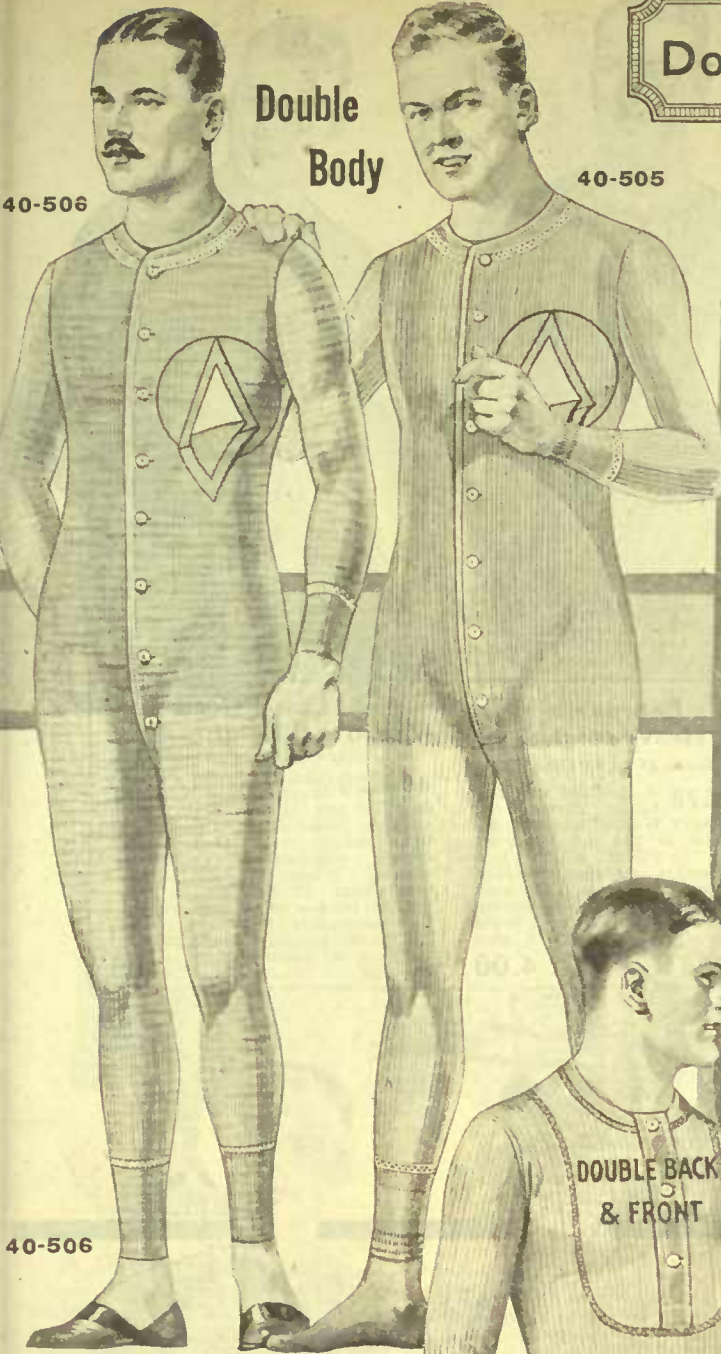

DOUBLE BACK & FRONT

40-508

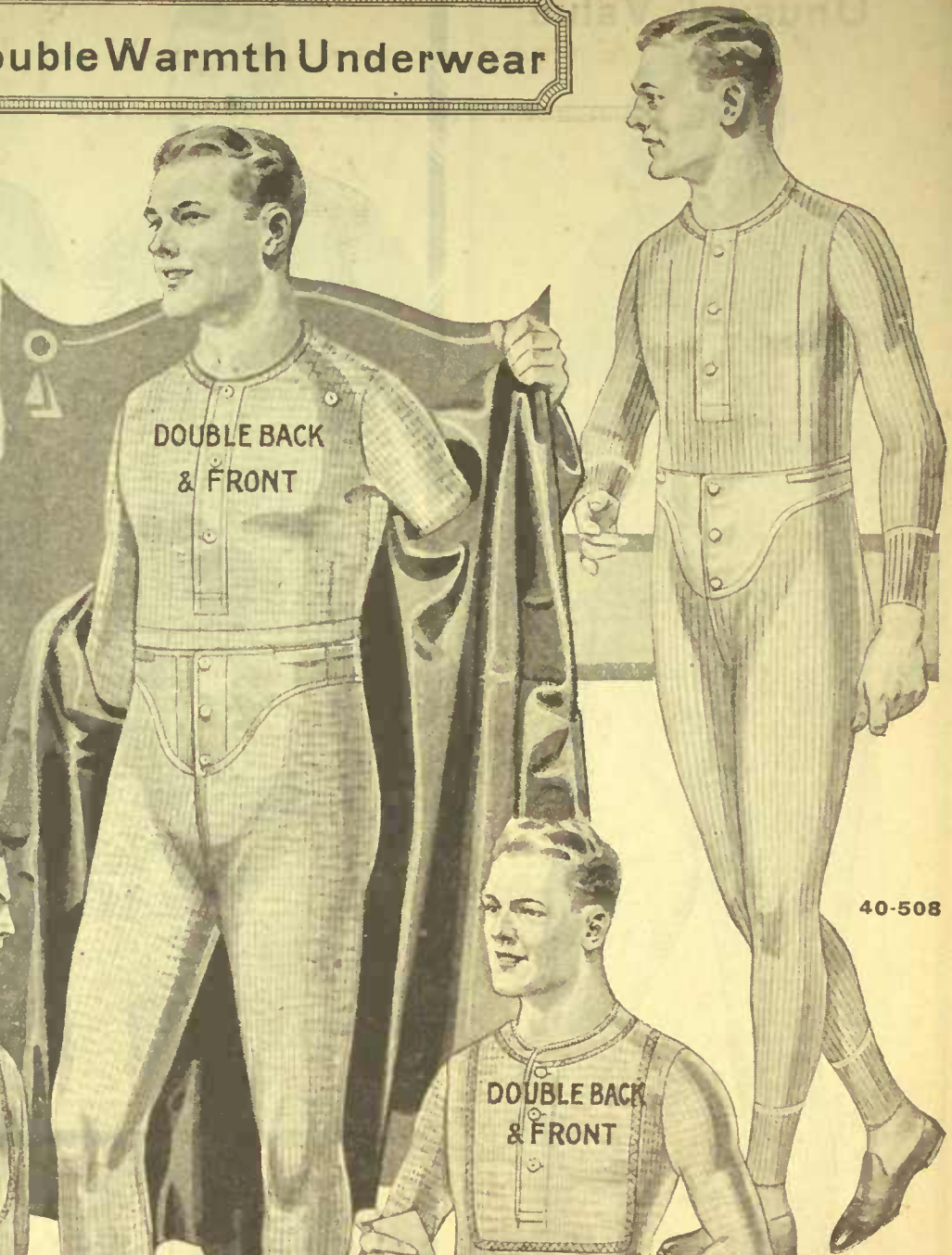

DOUBLE BACK & FRONT

DOUBLE BACK & FRONT

Heavyweight

Sizes 34, 36, 38, 40, 42, 44

40-506 Men who like or require heavy-weight underwear will find this line especially desirable. These Combinations are knit in our own mills of specially selected cotton merino yarns with double body, which means double warmth. Have closed crotch, close-knitted cuffs and nicely finished with pearl buttons and neat braid. Price, per garment... **3.15**

Splendid Combinations

(Illustrated above)

Sizes 34, 36, 38, 40, 42, 44

40-505 This is another splendid line of men's double body Combinations. It is "EATON-MADE" of good wearing winter-weight cotton yarns. Has closed crotch, snug-fitting cuffs. Buttoned front is faced with fine mercerized cotton and fancy stitching. Price, per garment..... **3.15**

Comfortable, Serviceable

Shirts 34, 36, 38, 40, 42, 44

Per garment..... **1.75**

Drawers 32, 34, 36, 38, 40, 42.

Per garment..... **1.75**

40-503 A comfortable winter-weight suit of underwear for men: knit of sturdy union yarns, in heavy elastic rib. Shirts have double back and breast, and trousers double back. Has close-fitting cuffs and ankles, and is neatly finished with beige facing, fancy stitching and pearl buttons.

40-504

4.30

Per Suit

Soft Warm Garments for the Cold Weather

(Illustrated above)

Shirts 34 to 44.

Per garment..... **2.15**

Drawers 32 to 42

Per garment..... **2.15**

40-504 Men's Heavyweight Underwear made of soft, warm union yarns, known as Scotch wool. The shirts have double front and back and drawers double back; finished with beige facings, pearl buttons, and have close-fitting elastic ribbed cuffs. The drawers have outside trouser finish and suspender tapes. A comfortable, good-wearing line, very popular with our customers.

Warm

Shirts 34, 36, 38, 40, 42, 44. Garment.... **2.35**

Drawers 32, 34, 36, 38, 40, 42. Garment **2.35**

40-508 Heavy-weight garments that you will find satisfactory in every particular. They are knit of good wearing union yarns in heavy elastic rib. Shirts are double-breasted and finished with close-fitting cuffs, pearl buttons and beige facings. Trousers have close-ribbed cuffs and suspender tapes.

For Fall Wear

Shirts 34, 36, 38, 40, 42, 44. Per garment.. **1.50**

Drawers 32, 34, 36, 38, 40, 42. Garment.. **1.50**

40-507 A very popular garment for fall wear. Men's medium-weight two-piece underwear, made in our own mills of a serviceable "Random" cotton merino; dark natural shade. Shirts have double back and front; drawers have double back, and are finished with good quality beige facing, and pearl buttons. A serviceable and comfortable line for the cool weather

Unusual Value

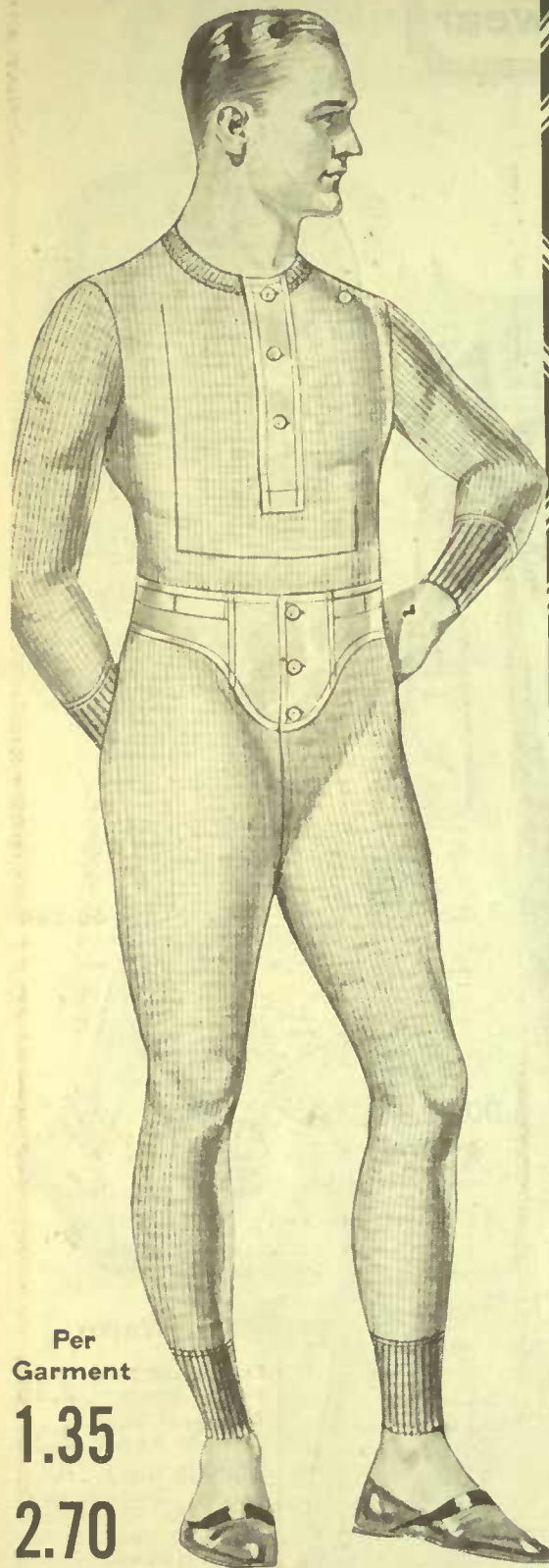

Per
Garment

1.35

2.70

Per Suit

**Comfort,
Service, Economy in
these Undergarments**

Shirt, sizes 34 to 46, **1.35** each
Drawers, sizes 32 to 44, **1.35** each

40-526 Comfort, service and economy are all expressed in this offer. This is our "Special" in Men's Winterweight Underwear. These garments are knit of an exceptionally fine quality mixed cotton and wool yarns, known as Scotch wool, in a closely woven, plain stitch. They are very warm and just the proper weight to feel comfortable. They are snug fitting and will not lose their shape or become "bulky." Shirts are double-breasted, and drawers have outside trouser finish; close-fitting cuffs on shirt and drawers, natural color. The quality and workmanship of these undergarments assure you dependable service and comfort. Considering this they are splendid value at the price quoted, **1.35** per garment, **2.70** per suit.

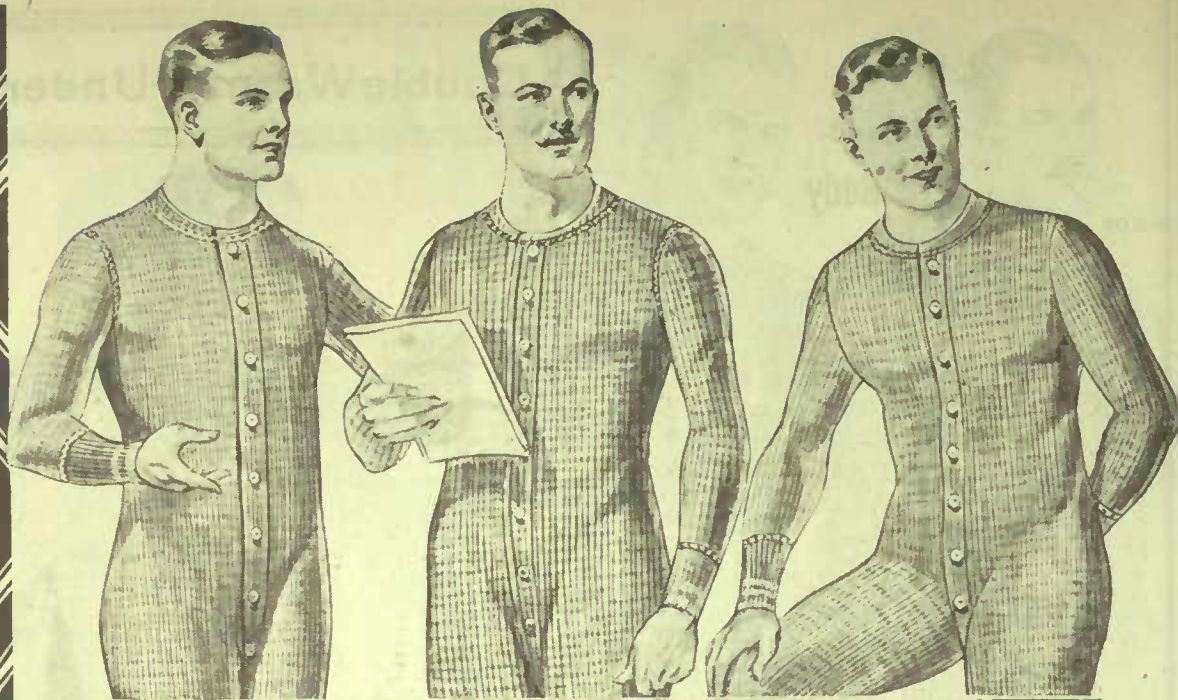

Penman's "95" Brand

Sizes 34 to 44 chest

40-527 This line of Men's Combinations, Penman's "95" Brand, is sure to give you every satisfaction, both in point of comfort and wear. Knit of strong wool and cotton yarns, in dark natural color, with closed crotch and close-fitting cuffs. Well finished throughout. Price per suit, delivered... **6.05**

Penman's Heavyweight

Sizes 34 to 44 chest

40-528 A splendid non-irritating garment is this heavy Winter-weight Combination in the popular Penman's "23 Cloud" Brand. It is warm and snug-fitting. Made of soft cotton and wool yarn with closed crotch and close-fitting cuffs. Finished with neat braid and pearl buttons. Will give good satisfaction. Price, per suit... **4.00**

A Low-Priced Medium Weight Suit

Sizes 34 to 44 chest

40-529 Men's medium-weight Winter Combinations, knit of soft cotton and wool yarn, in elastic rib. They are in light natural color, have closed crotch, close-fitting cuffs and ankles. Warm, comfortable garments that fit snug to the body; will not bind or chafe, and will give long, dependable service. Considering the service and warmth afforded this is a big value. Per suit... **3.25**



Heavy All-Wool

Sizes 34 to 44 chest

40-522 Men's Winter-weight Combination Underwear, knit of soft all-wool yarn in heavy elastic rib; light natural color. This is a warm, comfortable suit of a good weight, without any appearance of bulkiness. The cuffs and ankles are close-fitting; closed crotch with button flap. Neatly finished. A dependable garment, moderately priced. Per suit **4.50**

Turnbull's All-Wool

Sizes 34 to 44 chest

40-523 A splendid garment for cold weather wear—Men's "Cootee" Brand heavy-weight Combinations, knit of soft all-wool yarns, in natural shade; made with closed crotch, close-ribbed cuffs and ankles, and finished with mercerized cotton facing and pearl buttons. The "Cootee" is an unusually warm undergarment. The yarns were specially selected for the strength and softness. You are assured long service. Price, delivered... **10.45**

The Admiral

Sizes 34 to 44 chest

40-524 Another line of Men's Medium-weight Combination Underwear. Knit in a plain weave of selected cotton and wool yarns. It is a warm and comfortable garment for the man who prefers medium weight underwear. Comes in dark natural shade, closed crotch, close-fitting cuffs and ankles, and neatly finished with filled seams and pearl buttons. The price is low. Per suit... **4.00**



A Gift Suggestion

Sizes Small, Medium, Large
Colors Brown, Blue, Grey effects

40-811 Men's imported, comfortable Lounging Gown, made of fine cotton blanket cloth. Cut with notch collar, cord edges, two pockets and girdle. This splendid robe will prove a favorite with any man—a timely gift suggestion. Price, delivered.... **13.75**

Very Cosy

Sizes Small, Medium or Large
Colors Brown, Blue or Grey effects

40-810 A cosy, comfortable Bath or Lounging Robe, made of imported cotton blanket cloth with shawl collar, cord edges, two pockets and girdle. Comes in fancy Brown, Blue or Grey effects. State color and size desired. Delivered.... **13.75**

Better Quality

Sizes Small, Medium or Large
Colors Grey, Blue or Brown effects

40-812 Men's special quality imported Bath or Lounging Robe. The material is a fine cotton blanket cloth and is made with notch collar, cord edges, two pockets, and girdle. A robe that you will find satisfactory in every respect. Price, del'd. **15.40**



Low-Priced,
Comfortable--
A Practical Gift

11⁰⁰
Delivered

Sizes Small, Medium and Large
Colors Blue, Brown and Grey effect.

40-813 A Robe that would make a very practical gift for the man. It is comfortable, will render good service and is low-priced. "EATON-MADE" of a good quality Cotton Blanket cloth with collar attached, two pockets, girdle and cord at neck. State size and color desired. Price, delivered..... **11.00**

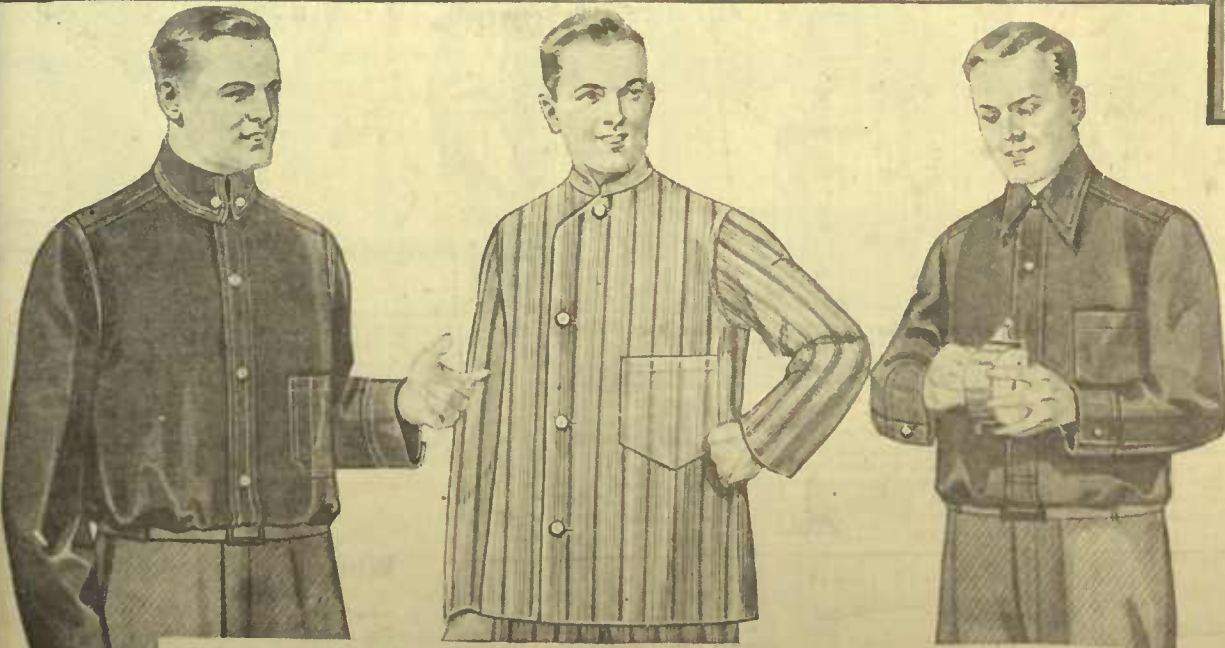

For Railway Men

Sizes 14 to 17 1/2
40-723 A Shirt specially made for railway men, of dark Navy Blue cotton, cut on roomy pattern with full yoke, pocket and double-stitched seams. Supplied with two separate soft collars of same material. Price, each..... **2.10**

Comfortable Pyjamas

Sizes Small, Medium and Large
Men's Flannelette Pyjamas.
40-814 Coat has military collar and pocket; trousers with drawstring at waist. Double-stitched seams throughout. In neat assorted stripes on light grounds. Per suit..... **2.75**

Black Work Shirt

Sizes 14 to 17 1/2
40-721 A warm everyday Work Shirt at a very moderate price. Made of strong Black cotton drill with collar attached. Has full yoke, pocket and double-stitched seams. Price, each..... **2.00**



Knitted Top Shirt

Medium Men's Size only, fitting neck sizes 14 1/2 to 16.

40-777 Men's Knitted Top Shirts with buttoned front, collar attached. The material is a serviceable knitted navy shirting of cotton with a small percentage of wool, and will provide great warmth for cold weather. Price..... **1.59**

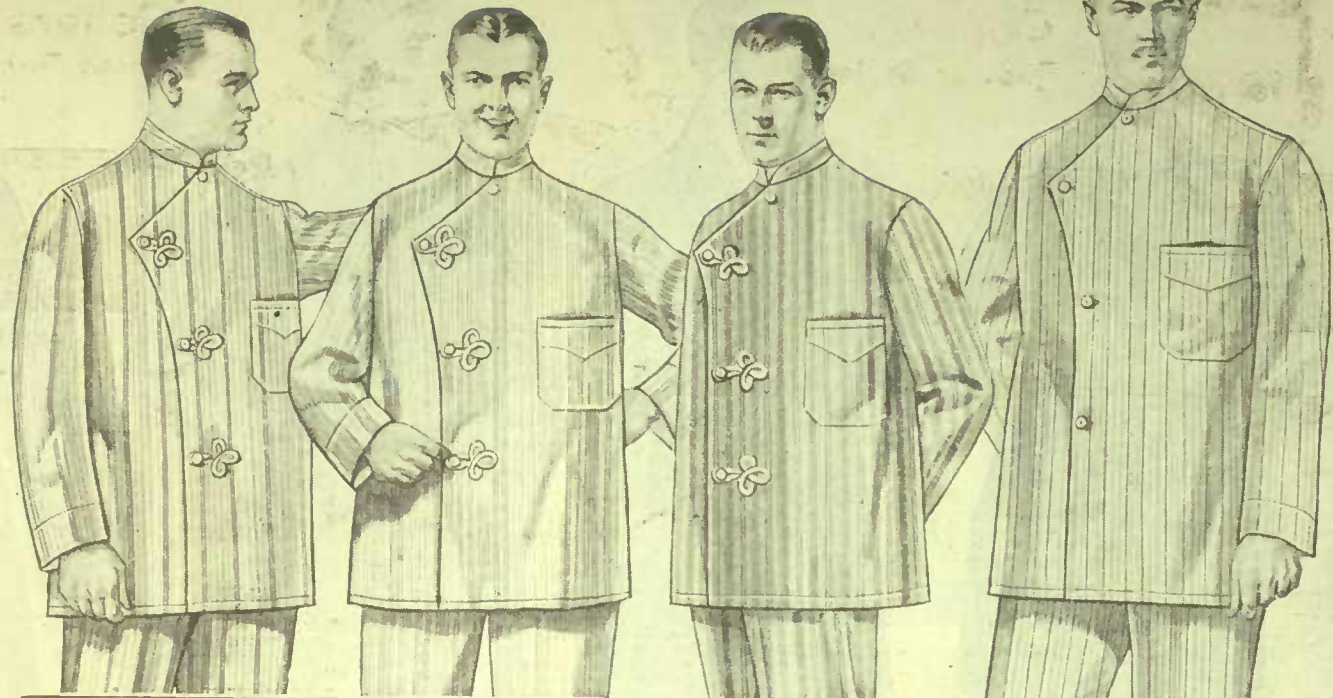

Sizes: 36, 38, 40, 42, 44.
 Colors: Neat Stripes on Light Grounds.
40-804 Men's Pyjamas, made of soft Flannelette with military collar and pocket. Button and three frogs fasten down front; seams are double-stitched. Trousers have buttoned front and drawstring. "EATON-MADE." Per suit.. **3.00**

Sizes: 36, 38, 40, 42, 44.
 Colors: Neat Assorted Stripes on Light Grounds.
40-807 Good quality Flannelette Pyjamas for men. Coat in military collar style, with pocket. Trousers have fly front with drawstring at waist. Seams are double-stitched. Per suit..... **3.75**

Sizes: 36, 38, 40, 42, 44.
 Colors: Neat Stripes on Light Grounds.
40-809 Men's Pyjamas of "Scotch Flannel," a cotton fabric with a small percentage of wool. Coat has military collar, pocket, frog fasteners. Trousers fly front with draw string. EATON-MADE **6.33** Suit, delivered..

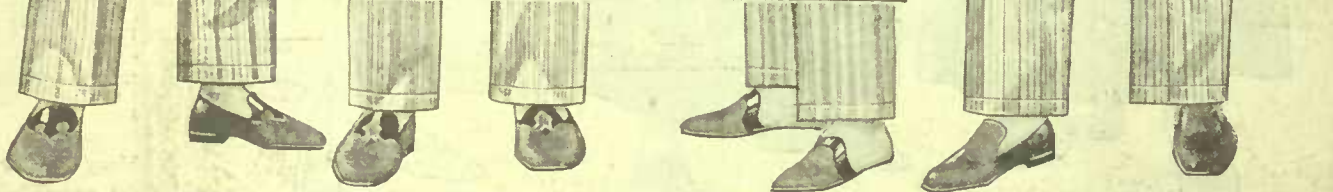

Sizes: 15, 16, 17, 18.
 Colors: Blue and Pink Stripes.
40-800 To men who are looking for a warm, comfortable Flannelette Nightrobe, this line should prove of special interest. Garment has attached collar and pocket, and is made with roomy body and side gussets; has full double yoke and double-stitched seams. "EATON-MADE." **2.00** Each

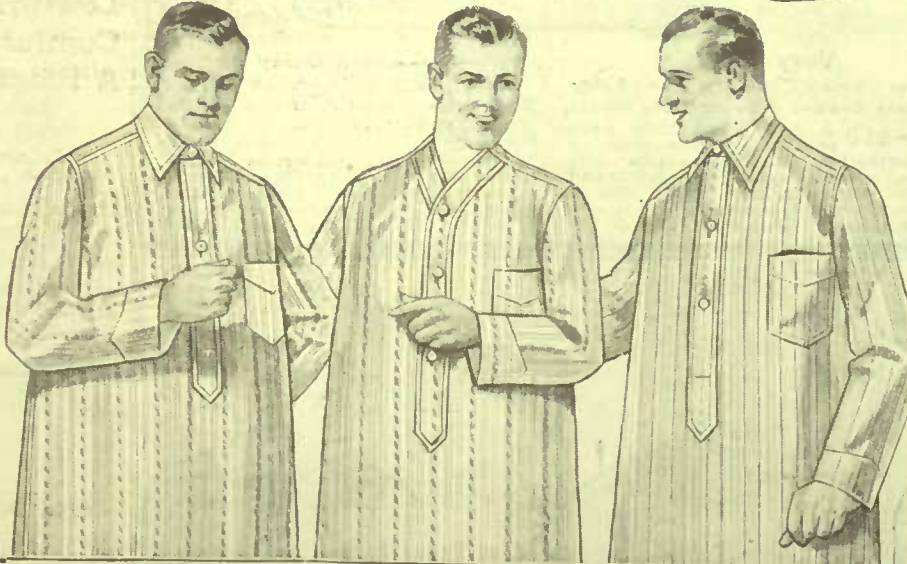

Soft and Warm
 Sizes: 15, 16, 17, 18.
 Colors: Blue and Pink Stripes.
40-802 Men's Flannelette Nightrobe, made in our own factory, of a fine quality soft finish flannelette with attached collar, yoke, pocket, gussets and double-stitched seams. Made full in back. **2.35** Each.....

With Low Neck
 Sizes: 15, 16, 17, 18.
 Colors: Neat Assorted Stripes on Light Grounds.
40-803 "EATON-MADE" Nightrobes for men, of serviceable Flannelette, with low neck, breast pocket, gussets and double-stitched seams. A garment you will be pleased with. Price..... **2.50**

A Good Quality
 Sizes: 15, 16, 17, 18.
 Colors: Blue and Pink Stripes.
40-805 Men's Flannelette Nightrobe, made of a good quality of Flannelette with collar attached, full double yoke, pocket, gussets, pearl buttons and double-stitched seams. A splendid garment. **2.75** Each.....

Sizes: 36, 38, 40, 42, 44.
 Colors: Blue and Pink Stripes.
40-801 Men's Flannelette Pyjamas made as illustrated. Coat has military collar and pocket. Trousers have drawstring at waist. Seams are double-stitched throughout. A very warm and comfortable fitting suit "EATON-MADE." **2.55** Price, per suit.....



Fleece-Lined
 Sizes: Small, Medium and Large.
 Color Natural Shade.
40-806 Men's Extra Warm Nightrobe of serviceable fleece-lined cotton jersey cloth. Has attached lay-down collar, yoke, pocket and double-stitched seams. A very comfortable and serviceable Nightrobe. **2.40** Price.....

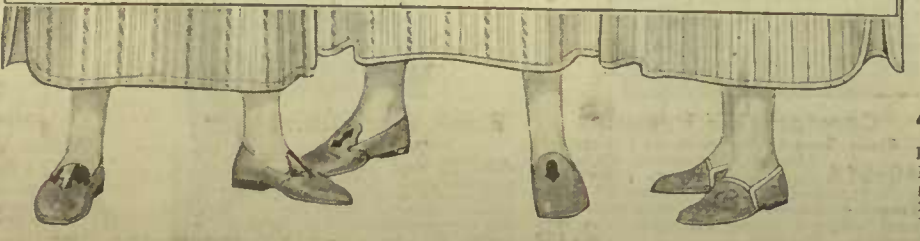

White Cotton Nightrobe
 Sizes: 15, 16, 17, 18, 19.
 Color-White.
40-808 Men's Large, Roomy White Cotton Nightrobe, made in the popular collarless style with full yoke and pocket. Double-stitched seams and pearl buttons. A garment you will find very comfortable, made from material that will stand wear and washing. **2.40** Price, each.....

Laundered Collars In Popular Styles



90-400 One of

Men's White Laundered Collars. One of the newest shapes. Double-stitched border. Sizes 14 to 16½. Each..... 35c
3 for..... 1.00

Popular Design

90-401 Another stylish line of EATON white laundered Collars, and one that is very popular. 2 ins. at back. Sizes 14 to 17. Each..... 35c
3 for..... 1.00

Neat Appearance

90-402 Men's White Laundered Collars, straight band, 2 ins. at back, 2¼ ins. at front. Sizes 14 to 17½. Each..... 35c
3 for..... 1.00

Very Smart

90-403 Men's Stand-up turn-down White Laundered Collars, 1½ ins. Sizes 14 to 17½. Each..... 35c
3 for..... 1.00

Comfortable Style

90-404 Men's White Laundered Collars. A very comfortable style. Sizes 14 to 18½. Each... 35c
3 for..... 1.00

A Good Line

90-405 Men's Low, Turn-down White Laundered Collars, cutaway style. Sizes 14 to 19. Each..... 35c
3 for..... 1.00

Turnpoint Style

90-406 Men's Turnpoint, White Laundered Collars. Depths 1½ and 1¾ ins. Sizes 14 to 18. Each 20c

Dressy Cuffs

90-407 Men's White Laundered Cuffs. Popular style. Sizes 9¾ to 11½ ins. Depth 4 ins. Per pair..... 50c

Cleanable Collars Known as Rubber



90-413 One of the newest shapes in Cleanable Collars, "Eatonla"

brand. Sizes 14 to 16½. Each..... 30c

Popular Style

90-410 A very neat line of Cleanable Collars in "Eatonla" brand. Sizes 14 to 17. Each..... 30c

Cut-Away Collar

90-411 Men's Cleanable, Cut-away Style Collar. "Eatonla" brand. 1½ ins. at back. Sizes 14 to 17. Each..... 30c

Clerical Style

90-412 Clerical Cleanable Collars, straight band, round corners. 2¼ ins. square corners 1½ ins. Fastens at back. Sizes 14 to 17. Each 30c

Square Corners

90-409 Men's Cleanable Collars, straight band, square corners 1½ ins. Eod 2¼ ins. Sizes 14 to 18. Each..... 30c

Very Comfortable

90-414 Another "Eatonla" brand Collar in popular low, tie-down style; cleanable and very comfortable. Sizes 14 to 18. Each..... 30c

Turn-Point Collar

90-415 Men's Cleanable Turn-point Collar in "Eatonla" brand, 1¾ ins. at back. Sizes 14 to 18. Each. 30c

Arlington Make

90-416 Men's Arlington-make Cleanable Cuffs; dull finish. Depth 3½ ins. Sizes 9¾, 10, 10½, 11, 11½ ins. Each..... 45c

Unlaundered

90-912 White Unlaundered Cotton Shirts, made from good quality English cotton, with open back and wristbands. Sleeve lengths 31, 33, 35 ins. Sizes 14 to 18. Each..... 2.50

Laundered

90-913 Men's White Laundered Shirts, made as illustrated, of a smooth-finished heavy English cotton; have wristbands only; open back. Sizes 14 to 18. Each.... 2.70

SOFT COLLARS IN POPULAR STYLES



90-420 White Soft Lounge Collar. Cotton material with link button. Sizes 14 to 17. Each..... 35c
3 for..... 1.00



90-421 A smart up-to-date Collar, made of a fine white cotton plique. Sizes 14 to 17. Each..... 35c



90-422 Men's Lounge Collar, in a popular shape, of a serviceable white cotton plique. Sizes 14 to 16½. Each..... 35c



90-423 One of the newest styles. It has long points, a patent fastener, and is made of a fancy white cotton plique. Sizes 14 to 16½. Each.... 35c



90-424 Popular shaped Lounge Collar of artificial silk and cotton materials. Comes in choice of Blue, Tan or Mauve. Sizes 14 to 16½. Each..... 45c



90-425 One of the newest shapes, long points and patent fastener; fine quality cotton and artificial silk with self stripe. Sizes 14 to 17. Each..... 40c

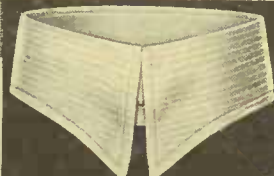

90-426 A smart, up-to-date Lounge Collar of white artificial silk and cotton, with long points and patent fastener. Sizes 14 to 16½. Each 50c



90-427 A very neat soft Collar, for men, made of a fine, white cotton and silk materials. Sizes 14 to 16½. Each..... 50c

Our laundered collars are made from serviceable materials, all the most popular styles are represented, and the prices asked are most moderate consistent with quality. Order collar corresponding in size to that stamped on neckband of your shirt.

90-408 Men's White Laundered Collars, 2 ins. high. A very comfortable, neat looking collar. Sizes 14 to 17. Each... 35c
3 for..... 1.00

90-418 Men's and Boy's White Laundered Fronts at the special price of, each..... 45c

90-419 Men's and Boy's Dull-finish Cleanable Fronts. Very reasonably priced. Each..... 45c

90-417 Another popular style in "Eatonla" brand Cleanable Collars. Stand up, turn-down, cutaway. 1¾ ins. high. Sizes 14 to 17. Each..... 30c

On pages 298 and 299 are displayed a very representative collection of men's neckwear, mufflers, etc., most suitable for gift giving. A number of new ideas are shown which should meet the requirements of particular as well as conservative dressers. Prices, too, are most reasonable.

To avoid delay in delivery and sometimes disappointment, it is most essential that correct size of collar be clearly stated when ordering. It ensures prompt attention, better service, and satisfaction to both parties.

ALWAYS STATE CORRECT SIZE

To clean rubber collars and make them look equal to new, take a piece of clean cotton moistened in water with a little soap, rub gently until all spots and stains are removed, allow to dry then collar is ready for use.

90-417

90-408

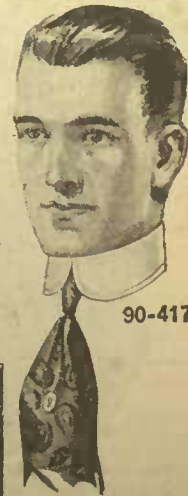

Cleanable Collars
Collars
Collars



Plain Silk
90-201 Large size, open-end four-in-hand, popular plain color Neckwear, made of all-silk material with satin finish, in choice of Navy, Copenhagen, Maroon, Purple, Smoke, Steel or Amethyst.
Price, each..... **1.93**



New Colorings
90-205 Our "Special" quality Four-in-hand Neckwear. It is made of silk material in some of the latest designs and colorings in Blue, Red, Green or Brown effects.
Price, each..... **1.50**



Hook-On Style
90-208 The Shield Knot Hook-on-style Tie. Made of artificial silk and cotton, with silk satin-faced lining. Choice of Blue, Brown, Grey, Red or Purple effects.
Price, each..... **1.00**

90-203 Four-in-hand Ties of a silk and artificial silk material in fancy up-to-date assorted colors and designs. We have been very careful in selecting these patterns and colorings, and feel sure you will be pleased with them.
Price, each..... **1.00**



90-204 Neckwear that has always proven popular—the Polka Dot Tie. This particular line is made of a fine all-silk material in full size four-in-hand style. Navy with White polka dot or Black with White polka dot.
Price, each..... **1.25**

This Tie is a "Special"
90-200 Our "Special" in Men's Neckwear. Made in our own factory in four-in-hand style; wide folded end, of fine quality artificial silk and silk neckwear material. Neat patterns and popular colors.
Price, each..... **1.25**



Shield Bow Ties
90-207 Men's Shield Bow Ties, made of short ends of our silk and artificial silk neckwear materials in a wide range of neat, fancy patterns and stripes.
Price, each..... **35c**



Shield Knot
90-210 Men's Shield Knot Ties, made of artificial silk and silk with cotton, in large assortment of fancy colors and designs. Also Plain Black, Plain White, or Blue with White polka dot.
Price, each..... **75c**



90-202 Popular Plain Color Neckwear, in four-in-hand style of serviceable cotton and silk material. Colors Grey, Royal, Navy, Slate, Black, White, Brown, Purple, Copenhagen, Garnet or Myrtle.
Price, each..... **1.00**

90-209 This is a splendid offer in Men's Neckwear. Made of good quality mercerized cotton fabrics in a large assortment of colors and designs.
Price, each..... **50c**



Knitted Neckwear
90-214 Men's popular serviceable Knitted Neckwear, made of artificial silk in neat combinations in bar stripe colors. Grey and Green, Brown and Green, Brown and Gold, Navy and White or Black and Red.
Price, each..... **65c**



Slip-Band Knot
90-211 Slip-band Knot Tie. The band is evenly made and will slip easy around the collar; serviceable artificial silk and cotton material. Comes in assorted fancy colors and designs; also Plain Black, Plain White or Blue with White Polka Dot.
Each..... **75c**



String Neckwear
90-213 Men's Narrow String Neckwear that can be worn as a bow or small four-in-hand style. Made reversible of good quality cotton and silk material. Colors Brown, Navy, Purple, Grey or Alice. Each **69c**



Knitted Silk Ties
90-212 Another popular line of Knitted Neckwear. Made of fine quality artificial silk in four-in-hand style, neat color combinations in bar stripes. Colors Brown and Green, Navy and White, Brown and Gold, Grey and Green or Black and Red.
Price, each..... **1.00**

One of Our Best
90-206 This is one of our best lines of Men's Neckwear. Made in wide open end four-in-hand style of silk and artificial silk materials. Has slip-easy band and comes in choice of Blue, Purple, Grey, Green, Brown or Red effect.
Price, each..... **2.20**

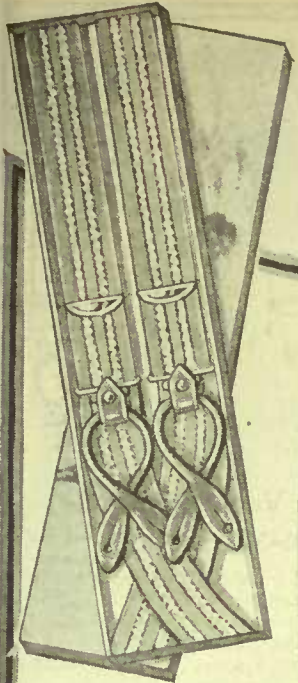

90-331 Men's *Canvas - back* Style Suspenders, made of good quality elastic web, with slide buckle, cast-off leather ends and gilt trimmings. Put up in a fancy box. Price..... **95c**



Splendid Muffer

90-221 A splendid Muffer for men, about 48 ins. long. Made of a soft, brushed all-wool yarn in a pleasing fancy Heather mixture. Nicely finished with knotted fringed ends—a muffer that will prove its real worth in cold, blustery days. Price..... **1.97**



An Acceptable Gift

Colors, Brown or Pearl Grey

90-220 That Christmas problem solved! Wouldn't this prove a very acceptable gift for him? It is a warm, serviceable Muffer, about 48 ins. long and of ample width to afford protection to the throat and chest on cold Winter days. Made of good, winter-weight wool and cotton yarns, brushed, and finished with knotted fringed ends. Extra value at..... **1.35**



Soft All-Wool

Colors, Khaki with Brown Stripes

90-222 A splendid Muffer for cold weather made in the popular size, approximately 48 ins. long, of serviceable all-wool yarns, brushed and finished with knotted fringed ends. You will be pleased with the good qualities of this muffer.. **2.20**



90-328 Men's Cord-end Suspenders, made of a good quality, heavy elastic web. Have cast-off ends, sliding buckles and neat trimmings. Length about 35 inches. Put up in a neat, fancy gift box. Price..... **85c**



90-215 A choice line of Men's Neckwear for Christmas. Made from fine quality artificial silk and silk materials in assorted patterns and color effects. Put up in a fancy box. Price..... **1.35**

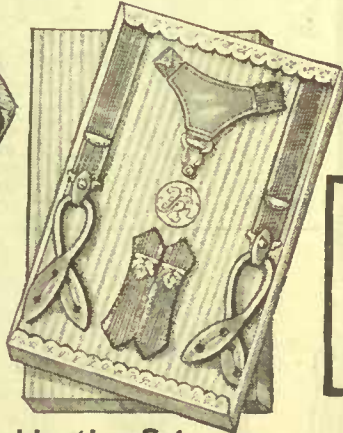

Combination Set

90-327 A Three-piece Combination Set for men that would be most appropriate and appreciated. All the articles are made of a very fine quality elastic web with silky finish. The suspenders have cast-off ends and neat gilt trimmings. Fancy box. Price..... **3.00**

Give Him One of These
Give your menfolks sensible gifts-- something they can wear. The good appearance and splendid service of an article from this page will make it a most acceptable gift for any man. And these furnishings are all good value.

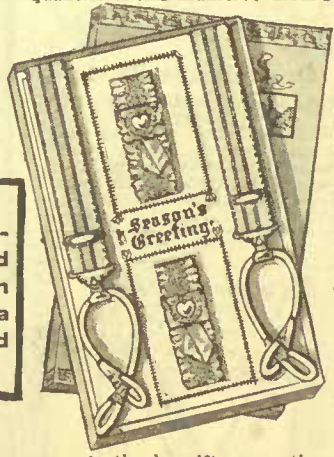

90-216 Another line of Men's Neckwear, splendidly suitable as a gift. Made in four-in-hand style of splendid-wearing cotton and silk materials, in the popular plain colors. Plain Brown, Navy, Grey, Alice and Purple. Put up in a fancy box. Price..... **1.10**



90-223 Men's Mercerized Cotton and Artificial Silk Muffer, knit in a neat, fancy stitch with knotted fringed ends. Colors Plain Grey or Plain White. Price..... **1.50**



90-325 Neat Combination Set of Suspenders, Arm-bands and Garters. Suspenders are good elastic web, cast-off leather ends, slide buckles and neat trimmings. Arm bands and garters of strong elastic web. In fancy box. Price..... **1.59**



90-329 A very acceptable gift for men — Cord-end Braces, made of fine elastic webbing with slide buckles and neat trimmings. Comfortable and serviceable. Put up in fancy box. Price..... **75c**

90-330 A timely gift suggestion. Two-piece Combination Set of Men's Furnishings. Consists of suspenders and arm bands; all are made of good elastic webbing. The suspenders have white cast-off ends and neat trimmings. Arm bands are strong and neatly finished. Price..... **1.00**

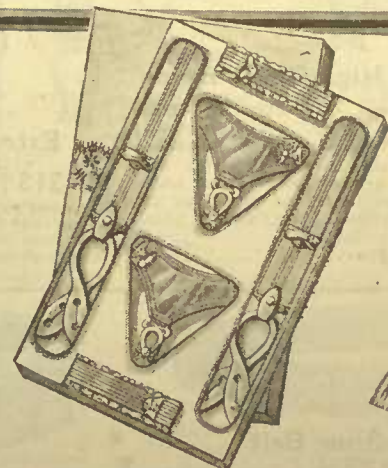

90-326 A moderately priced and very useful gift. All the articles are made of good quality elastic webbing. Suspenders have slide buckles, cast-off leather ends and gilt trimmings. Neat garters and arm bands. Fancy box. Price... **2.00**



90-224 A very distinctive Scarf for the man who wants something different yet not extreme. Made of fine artificial silk yarn with fringed ends. Fancy combination colors of Brown, Black and Royal or Black, Rose and Gold. Price..... **3.30**

Belts & Suspenders

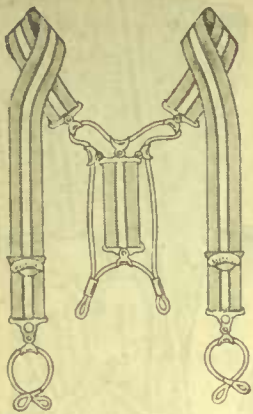

"President Brand"
90-301 Men's Cord-end Suspenders, in the well-known "President" Brand. Made of strong twill elastic web. A comfortable brace that you will find satisfactory in every detail. Length about 35 ins. Price..... **95c**

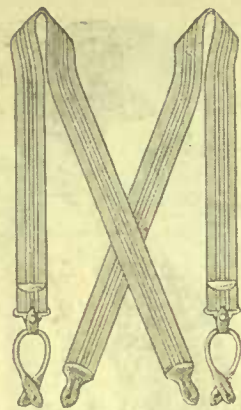

Cross-Back Style
90-302 Cross-back Suspenders for men, made of strong elastic twill webbing, with cast-off leather ends and buckle. Length about 35 ins. Price..... **85c**

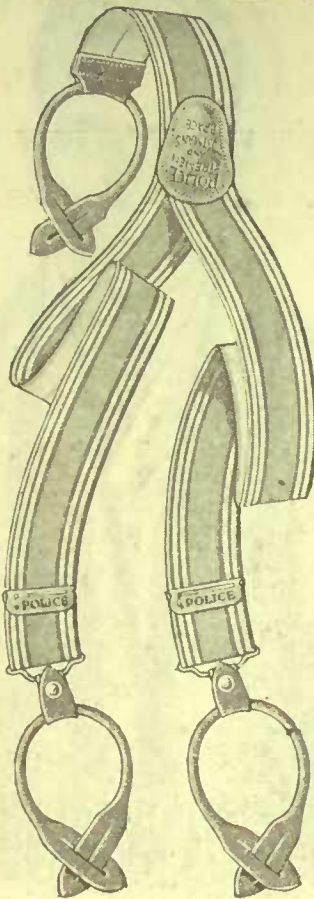

The Reliable "Police" Brace Gives Comfort and Service
90-300 A comfortable, serviceable Brace for general wear, that you will find satisfactory in every detail. The material is a dependable webbing of extra good quality. Made with cast-off leather ends, double-stitched leather back and slide buckles, reinforced with hook. Length about 35 ins. Very special price at..... **79c**

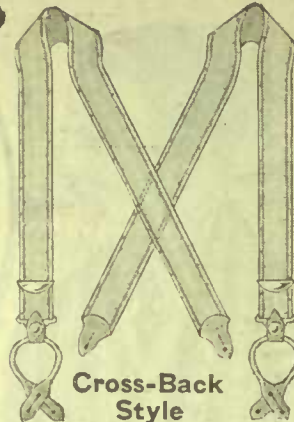

Cross-Back Style
90-303 Men's Cross-back Suspenders, made of elastic twill webbing with cast-off leather ends and slide buckles. Length about 35 ins. Price..... **95c**

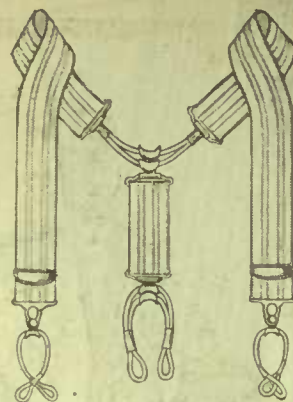

Very Serviceable
90-304 A very comfortable Cord-end Suspenders, permitting full ease of movement without drag or strain. Made of good quality elastic web. Length about 35 ins. Price..... **69c**

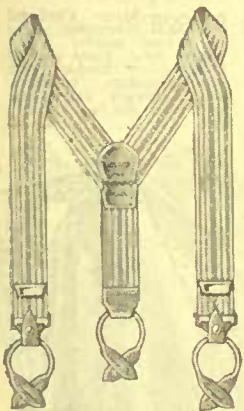

Splendid Quality
90-305 A very satisfactory Police Brace for heavy general wear. Good quality elastic webbing with cast-off ends and reinforced at back. Length about 35 ins. Price..... **1.35**

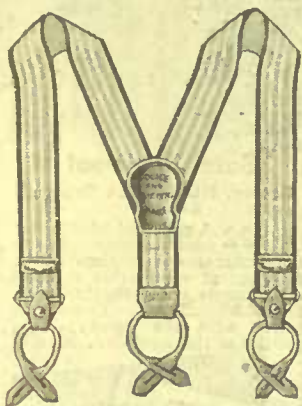

Dependable Brace
90-306 Splendid wearing "Police" Brace. Made of heavy webbing with double-stitched leather back, cast-off leather ends and slide buckles reinforced with hook. Length about 35 ins. Price..... **1.25**

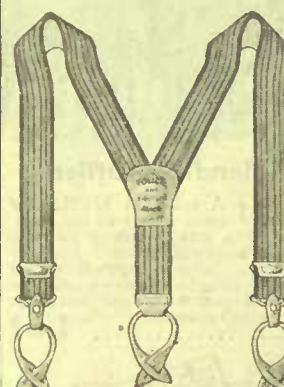

A Good Quality
90-307 Men's Police Suspenders, with detachable cast-off leather ends and leather-stayed backs. Made of heavy web and nicely finished with slide buckles. About 35 ins. long. Price..... **1.00**

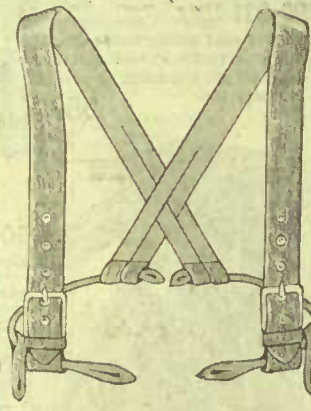

All-Leather Brace
90-311 Men's All-Leather "Argosy" Suspenders, made cross-back style with continuous round cord which adjusts itself to the strain of the body. Adjustable buckles..... **95c**

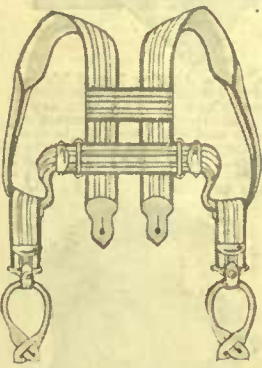

Shoulder Brace For Men or Boys
90-309 Men's and Boy's Elastic Web Shoulder Brace, a comfortable corrective for round shoulders. Made with detachable leather ends, adjustable slide buckles. State chest measurement. Boys' sizes 28, 30, 32. Men's sizes 34, 36, 38, 40. Price..... **1.25**

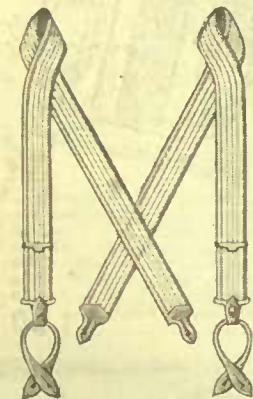

High Grade Brace
90-312 A practical Cross-back Suspenders for men. Made of serviceable elastic webbing with strongly sewn cast-off leather ends, neat trimmings and slide buckles. Length about 35 inches. Price..... **1.50**

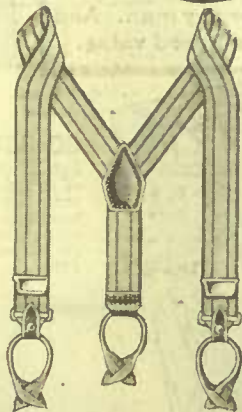

Extra Long
90-313 Extra long "Police" Brace of strong elastic web. Has heavy cast-off leather ends; reinforced back. Length about 40 ins. Price..... **1.00**

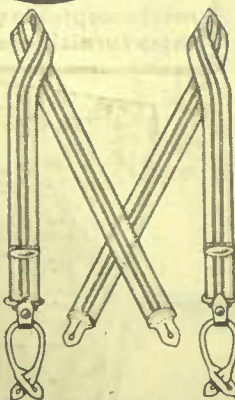

Medium Weight
90-314 Splendid Cross-back Suspenders of good-wearing elastic web, cast-off leather ends, neat trimmings and slide buckles. Length about 35 ins. Price..... **95c**

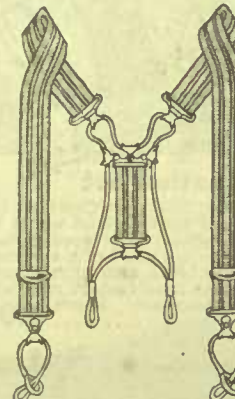

Cord End Style
90-308 Cord-end Braces for men, made of strong twill web of durable elasticity. Pully cord ends eliminate all strain. A very comfortable brace. Length about 35 ins. Price..... **75c**

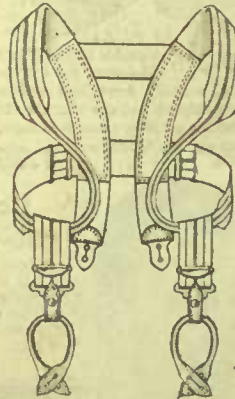

For Round Shoulders
90-310 Elastic Web Shoulder Braces for correcting round shoulders. Made with detachable leather ends, adjustable; have stiffening in back. State chest measurements. Sizes 32, 34, 36, 38, 40, 42. Price..... **1.59**



Serviceable Leather Belt
 Sizes 30 to 44 Waist
90-315 A good-wearing Belt that you will find very satisfactory. Made of pebble grain leather with oxidized buckle; one-piece, two leather keepers. A good-looking belt that will give good service. Comes in Black or Tan. Price..... **60c**



Grey Leather Money Belt for men, made of good wearing material. Has watch and money pockets, extension straps, and pockets are closed with firm snap. Sizes 32 to 42. Price..... **1.35**

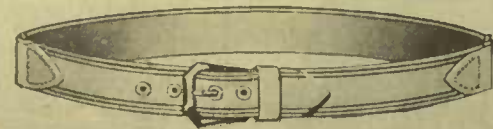

Light Tan Leather Belt
 Sizes 30 to 44 Waist
90-317 Extra strong Belt for general wear. Made of light tan leather with ring sides, one leather keeper and reinforced eyelet holes. A serviceable belt that is good value at..... **50c**

**Dog-Lined Coat
With Shawl Collar**

Illustrated to Right
Sizes 38, 40, 42, 44, 46, 48

42-100 Made from soft pliable skins of black China dog, properly dressed and strongly sewn together. Shell is black wool and cotton Melton cloth, cut large and roomy, with vent. High storm collar is in shawl style of selected Marmot skins, rich dark brown color. Sleeves are lined with heavy quilted black Italian cloth. Coat is fitted with leather arm shields and chair hanger.

Price, delivered
49.75

**Durable and Comfortable
Fur-Lined Coats for Men**

**Dog-Lined Coat
With Notch Collar**

Illustrated to Left
Sizes 38, 40, 42, 44, 46, 48

42-101 This Dog-lined Coat same good value as 42-100 on this page. In fact only difference in the two coats the collar, this one being notch collar in same grade Marmot. All things considered you will find in this coat a value, as it has a good appearance and will give you comfort and service.

Price, delivered
49.75



These Coats
are sold
only in the
sizes stated.

We do not
send samples
of Ready-to-
Wear Clothing

**Men's Black Beaver Cloth Coat
Marmot Lined and Otter Collar**

Price
Delivered

120.00

Sizes 38, 40,
42, 44, 46.

42-105 We offer in this Coat splendid satisfaction to the man who requires a warm coat of good appearance at a medium price. The lining is made of soft, pliable dark brown Marmot skins, properly cleaned, dressed and strongly sewn together. Sleeves are also lined with Marmot pieces. Shell is of black wool and cotton beaver cloth, with large sweep and vent. The collar is in shawl style of good grade American otter with lots of under fur. Price, delivered..... **120.00**

Muskrat Lined Coat

Illustrated to Left.

Sizes 38, 40, 42, 44, 46.

42-106 This Coat is lined with a good grade of Southern muskrat skins, well cleaned and dressed, carefully matched and sewn together. The shell is of black wool and cotton beaver cloth, cut along generous lines with big sweep and vent. The collar is of American Otter with lots of under fur and in notch style. Coat is fitted with leather arm shields, sleeves interlined and body part way with good strong cotton, "EATON-MADE." Price, delivered..... **255.75**

42-106

An Excellent Coat

Illustrated to Right

Sizes 38, 40, 42, 44, 46.

42-107 This better-grade Coat is tailored in our own factory. The lining is of Northern Muskrat skins, properly dressed and carefully matched and sewn. The shell is of black wool and cotton beaver cloth, cut large and roomy, with big sweep and vent. The shawl collar is of Northern Otter, natural dark color. Coat has leather arm shields, chain hanger and an interlining of strong cotton in sleeves and part of body. Price, delivered.... **313.50**

42-107

Korean Beaver



(Illustrated to Right)
 Sizes 40, 42, 44, 46, 48, 50.
 Length 50 inches.

42-113 For a cold weather, serviceable Overcoat at a moderate price this Korean Beaver Coat is one of the best obtainable. Made of well-furred goat skins, brownish black in color, sheared to an even surface, well cleaned, tanned, and strongly sewn together. This coat is lined with strong black quilted Italian cloth. It has a high storm collar, shawl style, leather arm shields, knitted wind cuffs. Inside breast pocket and two outside with flaps. Loops, buttons and vent reinforced. Price, delivered . . .

48.75

**Warmth for Winter Days
 In These Fur Coats**

Kallagan Goatskin



(Illustrated to Left)
 Sizes 40, 42, 44, 46, 48, 50.
 Length 50 inches.

42-112 This Kallagan Goat-skin is a warm, good-looking Coat for rough wear. It is made of evenly-sheared skins, properly cleaned, dressed, dipped and brush-dyed a medium dark brown. Lining is of black quilted Venetian cloth. Has deep rolling shawl collar, which comes well up around head. Has leather arm shields, knitted wind cuffs, inside breast pocket and two outside, with flaps. Barrel and loop fastening and vent reinforced. Price, delivered

48.25



51⁷⁵

Delivered

Prime Black Dogskin Coat
 Warm and Durable

(Illustrated Above)

Sizes 40, 42, 44, 46, 48, 50.
 Length 50 inches.

42-115 This is our No. 1 grade Dog Coat, and we believe it to be an exceptional value. It is made from selected prime heavily furred China Dogskins, carefully cleaned, dressed, dyed and strongly sewn together. Cut along generous lines with big sweep and vent. The lining is of black quilted Italian cloth; has high storm collar in shawl style, leather arm shields, knitted storm cuffs, inside breast pocket and two outside with flaps. All buttons and vent are reinforced, thus adding to the length of service. We do not hesitate in recommending this coat to the man who requires a lightweight coat of good appearance for general wear. Price, delivered

51.75

Natural Grey Coat

(Illustrated to Left)

Sizes 40, 42, 44, 46, 48, 50.
 Length 50 inches.

42-114 This Goat Coat is made from evenly sheared grey goat skins properly cleaned, dressed and strongly sewn together. The skins being natural color assures the wearer of soft, pliable leather which means long life and good wear. It is cut large and roomy with big skirt and vent giving plenty of room for walking. Lined with black quilted Venetian cloth; It has leather arm shields, knitted wind cuffs, inside breast pocket and two outside with flaps. Our early buying has enabled us to give a remarkable low price on this coat. Price, delivered . . .

36.25

Wallaby Coat

(Illustrated to Right)

Sizes 40, 42, 44, 46, 48, 50.
 Length 50 inches.

42-116 The Wallaby Coat should appeal strongly to the man who wants a better grade coat for motoring, driving, or general wear. This coat is made from selected, well-furred, soft, pliable prime skins of a greyish brown color, properly cleaned, and dressed, evenly matched and carefully sewn together. Lining is of good quilted black Venetian cloth; leather arm shields, knitted wind cuffs, high storm collar, shawl style, which comes well up around the head. Cut large and roomy with big sweep and vent. Price, delivered

150.00

42-114

42-116



Hand-some Persian Paw Set

Sizes 6½, 6¾, 6¾, 7, 7¼, 7¼, 7¾.
42-133 Men's Persian Paw Tie-Top, made of pieces carefully matched and strongly sewn together. Strong quilted cotton lining. Moderately priced. Price... **4.85**

42-144 Men's Persian Paw Detachable Collar, made of pieces well matched and carefully sewn together. Strong quilted cotton lining. Adjustable to any coat. Delivered **5.00**



A Warm Cap and Collar of French Beaver

Sizes 6½, 6¾, 6¾, 7, 7¼, 7¼, 7¾.
42-134 Beaver (Electrified Lamb), a close resemblance to plucked Canadian Beaver. Made from whole skin, sheared and dyed a rich brown. Good quality quilted sateen lining. Price, delivered... **11.25**

42-147 Men's French Beaver Detachable Collar to match cap 42-134. A splendid collar for appearance and comfort. Price, delivered... **12.50**



Driving Cap and Collar of Black Dog

Sizes 6½, 6¾, 6¾, 7, 7¼, 7¼, 7¾.
42-129 Black Dog Tie-Top Driving Cap, made from selected skins, evenly furred, properly cleaned and dressed. Adjustable peak and ear band. Well lined with black quilted cotton Italian cloth. Price, delivered... **5.40**

42-146 Black Dog Detachable Collar. Well made from evenly-furred skins. Lined with good quality cotton Italian cloth. Price, delivered... **5.80**



Persian Lamb Cap and Collar

Sizes 6½, 6¾, 6¾, 7, 7¼, 7¼, 7¾.
42-131 Men's Piced Persian Lamb Tie-Top Cap, made from selected pieces, well matched and strongly sewn together. Looks like whole skin. Adjustable peak and ear band. Good strong cotton lining. Price, delivered... **9.75**

42-145 Men's Piced Persian Lamb Detachable Collar, well made from selected pieces. Good quality lining. Adjustable to any coat. Price, delivered... **10.50**



Korean Beaver Mitts

42-140 Men's Korean Beaver (Sheared Goat) Mitts, made from well-cleaned, evenly-sheared soft, pliable skins. Good warm fur lining. Have strong leather palms with rein shields and large cuffs. Delivered... **6.60**



On this page are some splendid Christmas Gifts for Men.

To ensure a full selection we advise ordering these goods early.



Dogskin

42-143 Men's Black Dogskin Mitts, made of clean, evenly furred skins, properly tanned and dressed. Have leather palms, rein shields and fleece lining. A very popular mitt, moderately priced. Price, delivered... **6.00**



Sizes 6½, 6¾, 6¾, 7, 7¼, 7¼, 7¾.
42-130 Men's Black Persian Paw Wedge, made of clean, well matched pieces and strongly sewn together; has good quality cotton lining. A comfortable warm cap at an exceptionally low price... **3.50**



Rabbit Turban

Sizes 6½, 6¾, 6¾, 6¾, 6¾, 6¾.
42-132 Child's Rabbit Turban, greyish brown in color; a good looking, warm little cap, well made. It is lined with good quality sateen, and has ear laps, which, when not in use can be concealed in crown. Price... **4.25**

Otter Tail Mitts Reasonably Priced

42-142 Men's Otter Tail Mitts, made from the tail skins. Well matched and sewn together. Have leather palms and fur lining. Cut with large cuffs. An "EATON-MADE" mitt of good appearance at a very reasonable price. Price, delivered... **22.00**



White Coney

Sizes 6½, 6¾, 6¾, 6¾, 6¾, 6¾.
42-135 Child's White Coney Turban, made from sheared white rabbit in popular Turban style with ear laps for severe weather. Good strong cotton lining. Price, delivered... **5.25**

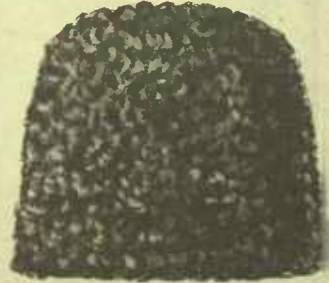

Sizes 6½, 6¾, 6¾, 7, 7¼, 7¼, 7¾.
42-137 Men's Piced Persian Lamb Wedge, made from selected pieces, well matched and carefully sewn together. Good quality cotton lining. Delivered... **8.25**



Sizes 6½, 6¾, 6¾, 6¾, 7.
42-138 Youth's Wallaby Wedge, greyish brown in color. Made from well cleaned pliable skins. Good quality sateen lining. A fine looking comfortable cap for winter. Delivered... **7.00**



Sizes 6½, 6¾, 6¾, 7, 7¼, 7¼, 7¾.
42-141 Electric Seal (Dyed Rabbit) Boston Sport Cap, made from selected rabbit, properly dressed and sheared to a short, smooth surface. Closely resembles seal. Delivered... **7.50**



Sizes 6½, 6¾, 6¾, 7, 7¼, 7¼, 7¾.
42-136 Men's Muskrat Tie-Top Cap, made from well furred skins properly cleaned and dressed. Lined with good quilted sateen; very popular and extra good value. Delivered... **15.00**



Sizes 6½, 6¾, 6¾, 7, 7¼, 7¼, 7¾.
42-139 Men's Wallaby Wedge. Made from soft pliable well-furred skins, properly cleaned and dressed. Has good strong cotton lining. Delivered... **7.50**

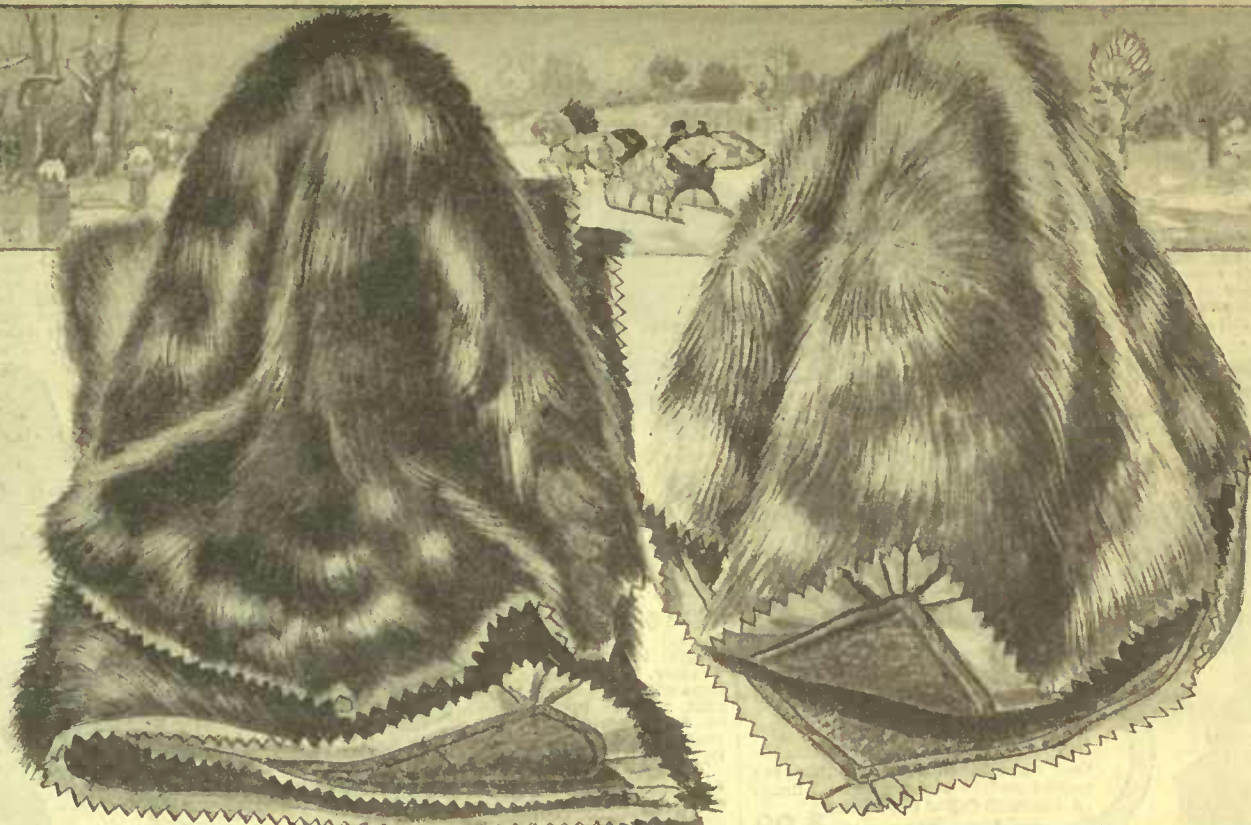

Black Goat Auto Robe

Size 54 x 72 inches.
42-122 This Robe is made of long glossy black goat skins properly dyed, cleaned and dressed. Is carefully sewn and matched giving the appearance of one big skin. The lining is good quality plushette finished with scalloped border of felt sewn in by machine. Being an oversized robe it has become very popular with motorists. Moderately priced.
 Price, delivered... **39.75**

Grey Goat Sleigh Robe

Size 56 x 66 inches.
42-123 Made of natural grey goat skins that have been properly cleaned and dressed. Particular care has been taken in matching and sewing the skins, thus combining a robe of pleasing appearance and service. The lining is of good grade plushette finished with a border of scalloped felt which is sewn in by machine, greatly adding to the wear of the robe. Reasonably priced.
 Price, delivered... **28.50**

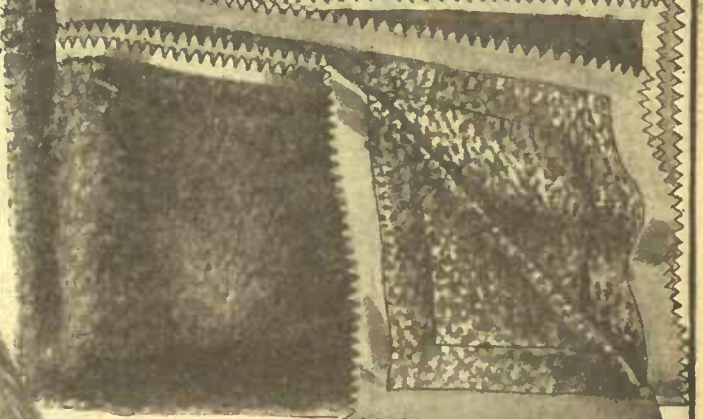
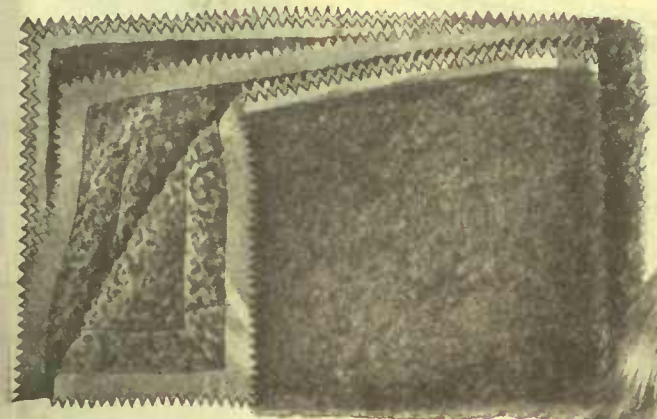

Rubber Interlined Buffalo Cloth Robe

Size 54 x 62 inches.

42-124 This imitation Buffalo robe is made of heavy brown Buffalo cloth, closely resembling the real fur. Is interlined with rubberized tissue making it wind and waterproof. The lining is good grade curl cloth, finished with felt border scalloped edge. This robe will stand hard every-day service and afford warmth and protection from inclement weather. We do not believe you can obtain better value.
 Price, delivered... **19.50**

Imitation Buffalo Robe

Size 54 x 72 inches.

42-125 This robe is made of heavy brown Buffalo cloth, a splendid imitation of the real fur, and lined with good quality curl cloth finished with scalloped border of felt. Has interlining of rubberized tissue which makes it wind and water proof. A very popular inexpensive robe which will give good service.
 Price, delivered... **22.50**

Grey Goat Buggy Robe

Size 48 x 60 inches.

42-121 Made of natural grey goat skins, carefully cleaned, dressed, matched and strongly sewn together. Lined with good quality plushette, finished with scalloped borders of felt sewn in by machine. A warm, comfortable robe, a good size for sleigh or buggy use.
 Price, delivered... **23.25**

Astrachan Curl Cloth Black Goat Sleigh Robe

Size 54 x 60 inches.

Size 56 x 66 inches.

42-126 Our Astrachan Curl Cloth Robe is made of heavy curl cloth, double-thickness, with interlining of rubberized tissue. Has scalloped border of felt. Comes in Black one side and Green on other only. An excellent light weight robe which is wind and waterproof and exceptional good value.
 Price, delivered... **14.75**

42-127 Made of selected skins of good grade goat, properly cleaned, dressed and dyed. They are carefully matched and strongly sewn together. The lining of heavy plushette finished with border of scalloped felt, which is sewn in by machine, also adds to the wearing qualities and appearance. A good robe reasonably priced.
 Price, delivered... **36.25**



FEDORAS, CAPS, TOQUES AND ROBES



Color Dark Bluish Grey
 Sizes 6 3/4, 6 3/4, 6 3/4, 7, 7 1/4, 7 1/4, 7 3/4
42-154 Men's wool and cotton Blanket Cloth One-piece Golf Cap. Dome fastener at front, band at back, cotton and silk lining. A smart, dressy cap for fall wear. Price..... **2.00**

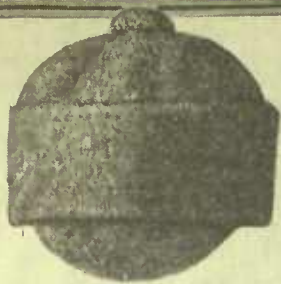

Colors Mixed Brown or Grey
42-163 Men's and youth's Aviator Cap. Knitted of a good quality wool yarns. It can be pulled down over face and neck. Has opening for face. Price... **1.50**

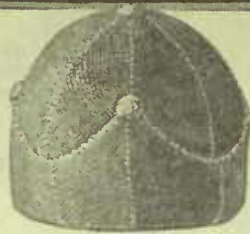

Colors Plain Cardinal, Plain Grey, Plain Navy
42-158 Boy's Patent Hockey Cap, knitted in close stitch of all-wool yarn, in favorite big shape. Makes a warm, cosy cap. Price..... **85c**



Color Brown only
 Sizes 6 3/4, 6 3/4, 6 3/4, 7, 7 1/4, 7 1/4, 7 3/4
42-153 Men's 1/4 Golf Cap, made of wool and cotton Chinchilla with dome fastener at front and band at back; good cotton and silk lining. A well-made cap, good value, for early fall wear. Price..... **1.75**



Colors, Grey or Black
 Sizes 6 3/4, 6 3/4, 6 3/4, 7, 7 1/4, 7 1/4, 7 3/4

42-152 Men's Fur Felt Fedora in a smart black with medium crown and rolling brim, with narrow black binding. Black corded ribbon band with tailored bow at side. Leather sweatband. A model which should appeal to the man of conservative taste. Price, delivered **5.00**



Color: Black only
 Sizes 6 3/4, 6 3/4, 6 3/4, 7, 7 1/4, 7 1/4, 7 3/4
42-176 Men's Boston Sport Cap, made of good quality plush. Has fur-lined earbands, forehead protection and medium peak. Fine cotton and silk lining. A well-made Cap of cosy appearance. Price..... **3.00**



Colors Black or Olive Khaki
 Sizes Small, Medium, Large or Extra Large.
42-168 Sou-wester Oilskin Hat for rough and rainy weather. Has ear flaps with tie under chin. Wide brim at back affording protection to neck. Price... **1.30**
42-171 Boys' Sou-wester, same style as 42-168. Small, Medium and Large. Price... **1.25**



Color Black
 Sizes 6 3/4, 6 3/4, 6 3/4, 7, 7 1/4, 7 1/4, 7 3/4
42-189 Men's Genuine Leather Prospecting Cap, lined with cotton and wool felt, fur-lined earlaps and mica windshield in front. Price..... **3.00**



Colors Dark Green, Seal Brown or Dark Navy.

Sizes 6 3/4, 6 3/4, 6 3/4, 7, 7 1/4, 7 1/4, 7 3/4
42-155 Fur Felt Fedora. Full crown with welted edge brim, slightly rolling. Trimmed with corded ribbon, bow at side. Price... **4.75**

Colors Plain Grey or Plain Cardinal
42-161 Children's All-Wool Toque, knitted of an all-wool yarn with brush finish. Very cosy and a favorite. Good value at **85c**



Boy's Tweed Hat

Colors Grey or Brown
 Sizes 6 3/4, 6 3/4, 6 3/4, 6 3/4, 6 3/4

42-159 Boy's negligee Tweed Hat, made of good quality wool and cotton tweed in negligee shape; flexible stitched brim, which can be adjusted to suit the wearer. A regular little man's hat. Price **1.25**

Black Plush and Velvet

Color Black only
 Sizes 6 3/4, 6 3/4, 6 3/4, 6 3/4, 6 3/4, 6 3/4

42-169 Kiddies' Black Plush and Velvet Ra Ra Hat, made of black plush crown and stitched black velvet brim. Trimmed with black corded ribbon with neat bow and buckle at side, good sateen lining and sweat band. Price **1.75**



Colors Plain Navy, Plain Grey, Plain Cardinal, Navy and Cardinal or Cardinal and Navy.

42-164 Boy's Hockey Eye Toque, made of good quality union yarn in cardigan stitch. A warm, comfortable toque at reasonable price. Price..... **55c**

Colors Royal Blue with White, or Black with Yellow

42-162 Boy's better grade Hockey Toque, knitted from an all-wool yarn in close cardigan stitch. Makes a very warm toque of good appearance. A good value. **95c**

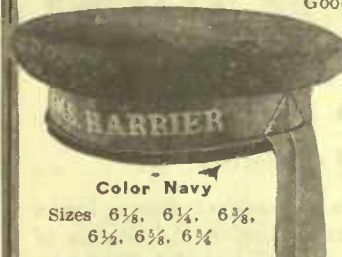

Color Navy
 Sizes 6 3/4, 6 3/4, 6 3/4, 6 3/4, 6 3/4, 6 3/4

42-167 Children's Middy T a m; made of good quality wool and cotton Blue Melton cloth, good cotton lining. Has black corded lettered ribbon (assorted names), with streamers at side. Price... **1.10**



Baby Carriage Robes

Grey Goat



White Goat

Warm and Serviceable

42-160 White Sheepskin Baby Carriage Robe, in pocket style, made of English skins properly cleaned and dressed, sheared to a depth of about 1 1/2 inches, and bleached a clear white. Lined with good quality white flannelette, scalloped border. Size 18 x 34 ins. Price, delivered..... **8.50**

42-165 Natural Grey Goat, Baby Carriage Robe, in pocket style; made of natural china goat skins carefully cleaned, dressed, seamed to an even surface and lined with white flannelette; scalloped border. Size 22 x 34 inches. Price, delivered..... **6.60**

42-172 Imitation Sheared Sheepskin Baby Carriage Robe (not illustrated) in pocket style; made of white cotton and wool felt with deep pile of sheared wool and lined with white felt, scalloped border. Size 20 x 34 inches. Price, delivered..... **5.00**

42-166 White Goat Baby Carriage Robe, in pocket style; made of creamy-white, evenly-furred skins, well cleaned and dressed. Lining of white flannelette, scalloped border. Warm and serviceable. Size 22 x 34 ins. Price, delivered..... **9.00**

42-170 Thibet Baby Carriage Pocket Robe. This better grade robe is made of selected skins with long silky hair—carefully cleaned and dressed. Lined with good quality cotton and wool felt with scalloped border. Besides being warm and cosy, it gives a finished appearance to the baby buggy. Size 18 x 36 ins. Price, delivered **25.00**

MEN'S FALL AND WINTER CAPS

Colors: Grey or Navy.
 Sizes: 6½, 6¾, 6⅞, 7, 7¼, 7½, 7¾.
42-178 Men's one-piece Golf Cap, made from wool and cotton Whitney cloth, with cotton and silk lining. Dome fastener at front. Fur-lined ear-band. Price..... **2.40**

Colors: Grey or Brown.
 Sizes: 6½, 6¾, 6⅞, 7, 7¼, 7½, 7¾.
42-174 Men's 4/4 Golf Cap, made from good-quality heavy wool and cotton tweeds. It has warm felt lining and fur-lined ear-bands. Price..... **1.25**

Colors: Grey or Brown.
 Sizes: 6½, 6¾, 6⅞, 7, 7¼, 7½, 7¾.
42-175 Men's wool and cotton check tweed 8/4 Golf Cap, with wool felt lining and fur-lined ear-band. A warm, well-made cap in good patterns at a popular price. Price..... **1.50**

Sizes: 6½, 6¾, 6⅞, 7, 7¼, 7½, 7¾.
42-180 Men's 4/4 Golf Cap, made from wool and cotton heavy tweeds in assorted Dark Greys. Dome fastener at front, felt lining, and fur-lined ear-band. Price..... **1.75**



Men's Tweed Fedora
 Colors: Grey or Brown.
 Sizes: 6½, 6¾, 6⅞, 7, 7¼, 7½, 7¾.
42-157 Men's wool and cotton tweed, crease-crown Fedora. Hat in one of the season's newest blocks. Has full crown and slightly-rolling, medium-width, stitched brim; self band, cotton and silk serge lining and sweat band. Price..... **2.75**



Golf Caps of Splendid Quality

Color: Drab Only.
 Sizes: 6½, 6¾, 6⅞, 7, 7¼, 7½, 7¾.
42-179 Men's 8/4 Golf Cap, made with medium-size crown of good quality corduroy. Has strong cotton lining and fur-lined ear-band. A strong, well-made cap. Reasonably priced..... **1.75**

Colors: Grey or Navy.
 Sizes: 6½, 6¾, 6⅞, 7, 7¼, 7½, 7¾.
42-177 Men's 8/4 Golf Cap, made of good-quality wool and cotton chinchilla, with cotton and silk lining; fur-lined ear-band. A warm, good-appearing cap that will prove very serviceable. Price..... **1.90**



Distinctive Fur Felt
 Colors: Seal Brown or Dark Grey.
 Sizes: 6½, 6¾, 6⅞, 7, 7¼, 7½, 7¾.
42-156 Young man's fur scratch-felt Fedora, with not too full a crown, medium rolling brim, raw edge. Comes in Seal Brown with self ribbon, or Dark Grey with Black ribbon. A smart, dressy hat for Fall and Winter wear. Price..... **4.75**

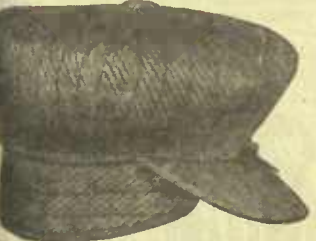

Sizes: 6½, 6¾, 6⅞, 7, 7¼, 7½, 7¾.
42-186 Men's 4/4 Golf Cap, made of heavy English wool overcoating in dark patterns. Cotton and silk lining and fur-lined ear-band make this a warm, comfortable cap for winter. It is reasonably priced. Price..... **3.00**

Sizes: 6½, 6¾, 6⅞, 7, 7¼, 7½, 7¾.
42-188 Men's one-piece wool blanket cloth Golf Cap, with dome fastener, cotton and silk lining and fur-lined ear-band. A smart out-of-the-ordinary cap, reasonably priced. Price..... **2.75**



Colors: Grey or Brown.
 Sizes: 6½, 6¾, 6⅞, 6¾, 6⅞, 7.
42-185 Youths' one-piece Golf Cap, made of heavy wool and cotton tweed. Has medium crown, dome fastener at front, cotton and wool felt lining and fur-lined ear-band. A warm, good-lined ear-band. Price **1.15**
 A smart cap. Price **1.15**



Colors: Grey or Brown.
 Sizes: 6½, 6¾, 6⅞, 6¾, 6⅞, 7.
42-183 Boys' 8/4 Sport Cap of heavy wool and cotton tweeds in a favorite block. Has small bow in front, cotton and wool felt lining and fur-lined ear-band. Price..... **1.10**



A Warm Cap at a Very Low Price

Sizes: 6½, 6¾, 6⅞, 7, 7¼, 7½, 7¾.
42-173 Men's 8/4 Golf Cap, made from ends of wool and cotton winter-weight materials in dark patterns. Has a warm, felt lining and good, warm ear-band. A durable, comfortable cap at an unusually low price **1.10**



Sizes: 6½, 6¾, 6⅞, 7, 7¼, 7½, 7¾.
42-187 Men's Black Motor Cap, made of wool and cotton melton cloth, with medium 8/4 crown and peak finished with strap across front. Has felt lining and fur-lined ear-band. Comes in Black only. Price..... **1.75**



Color: Dark Grey Only.
 Sizes: 6½, 6¾, 6⅞, 7, 7¼, 7½, 7¾.
42-181 Men's Tie-top Cap, made of wool and cotton Melton, in good driving shape. It has cotton lining, fur-lined ear-band and outside band, with ear laps. Price..... **2.48**

HEAD MEASUREMENT

Head Measurement in inches.	Hat Sizes.	Head Measurement in inches.	Hat Sizes.
20¼	6¾	22¼	7
20¾	6⅞	22½	7½
21	6⅞	23	7¼
21½	6¾	23½	7¾
21¾	6¾		

Boys' sizes run from 6½ to 7.
 Men's sizes run from 6½ to 7¾.

Brighton Cloth Cap

Color: Black only.
 Sizes: 6½, 6¾, 6⅞, 7, 7¼, 7½, 7¾.
42-182 Men's Black Brighton Cap, made of wool and cotton Melton cloth in staple block. Has felt lining, fur-lined ear-band and outside slip band. Price..... **1.75**



UMBRELLAS FOR EVERYBODY

The Shopping Service

If you wish to obtain an Umbrella, a pair of Gloves, or Hosiery not shown in the catalogue you are invited to write to the Shopping Service and describe just what you desire. If the wanted article is to be found among the stocks in the store an experienced shopper will make the purchase, or if you so wish she will first send you price and full description of the goods desired.

Or if you want a Cane or Walking Stick—

We do not list canes or sticks in the catalogue but if you require something of this nature either for yourself or for a gift, write the Shopping Service. Whether it is a favorite, conservative style or a new novelty design that you wish you will receive all the help that our Shopping Service can give you.



Good Service-Giving Umbrellas

Made from cotton taffeta, known as "Umbrella" with serviceable metal rods and frames and neat, practical handles, as illustrated. Order by number.

Men's 21-253, 21-254, 21-255.
Women's 21-204, 21-205, 21-206, 21-207.
Price, each..... 2.50

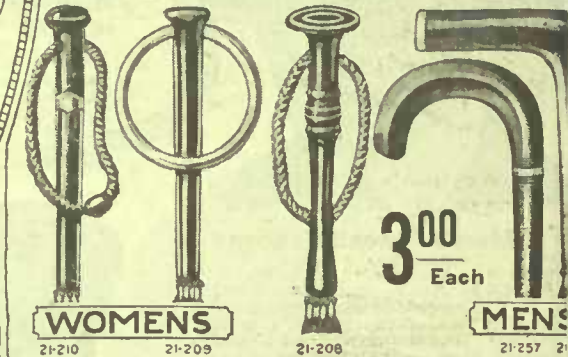

Serviceable Umbrellas with Neat Hand

Made from fine cotton English cloth known as "Taffeta" with serviceable metal rods and frames, and associated neat handles, as illustrated.

Men's 21-256, 21-257.
Women's 21-208, 21-209, 21-210.
Price, each..... 3.00

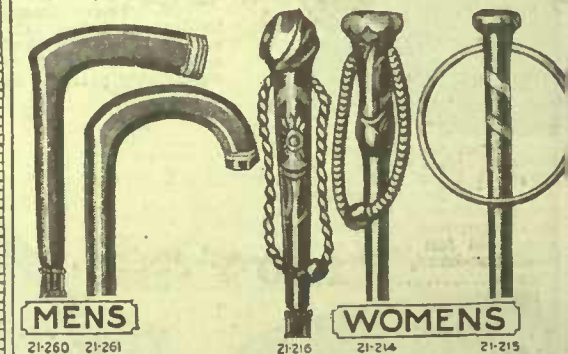

Attractive Better Quality Umbrellas

Mercerized Cotton Gloria Umbrellas, made from selected fine cotton of Gloria weave, with metal frames and rods and neat handles, as illustrated, suitable for men or women.

Men's 21-260, 21-261.
Women's 21-214, 21-215, 21-216.
Price, each..... 4.00



Very Durable for Wagon or Buggy Use

Sturdy Wagon Umbrellas, made with strong twilled cotton tops, metal frames, wooden rods and handles, as illustrated. Very strong and serviceable. Width of top when open 46 ins.
21-267, 21-268. Each..... 2.25



WOMENS

5.50 Each Delivered

Fine Quality Umbrellas

Serviceable Umbrellas, made from fine cotton and silk known as "Silk Mixture," with metal rods and frames, silk-cased and choice selection of handles, as illustrated. They are carefully constructed and neat-appearing.

Men's 21-262, 21-263, 21-264.
Women's 21-217, 21-218, 21-219, 21-220.
Price, each, delivered..... 5.50

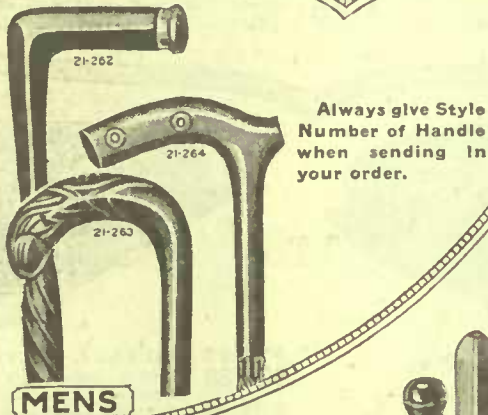

Always give Style Number of Handle when sending in your order.

CHILDREN'S UMBRELLAS



Just the Thing for Rainy Days

Children's Umbrellas, made with strong cotton tops, metal frames and rods, and neat strong handles, as illustrated. Just the thing to protect the youngsters during the rainy days. Order by number at handles.

21-240, 21-241, 21-242. Price, each..... 1.79

MENS 2.00 Each
WOMENS

Good Quality Cotton Umbrellas

Men's and Women's Umbrellas. Made with strong cotton tops, metal rods and frames and nice-looking, durable handles, as illustrated. A very useful and practical umbrella for every-day use. Order by number at handle.

Men's 21-250, 21-251, 21-252.
Women's 21-200, 21-201, 21-202, 21-203.
Price, each..... 2.00



Made from cotton taffeta English cloth known as "Umbrella," with strong metal rods and frames and detachable, neat handles.
Men's 21-258, 21-259.
Women's 21-211, 21-212, 21-213.
Price, each..... 3.25



High-grade Umbrellas. Have fine tape edged cotton top with small percentage of silk on close-rolling "Dude" metal frames. Attractive new handles, as illustrated, and silk-cased. Very suitable presentation gift.
Men's 21-265, 21-266.
Women's 21-221, 21-222, 21-223. Each, delivered 8.25

WOMEN'S DRESS GLOVES AND MITTS



2⁷⁵
Per Pair

Lined Capeskin Gloves

Color Tan only. Sizes 6, 6½, 7, 7½, 8.

68-273 Made from selected quality sheepskin, known as "Capeskin," with half pique sewn seams, neat raised points, warm fleeced lining and one dome fastener. Canadian-made. Per pair..... **2.75**

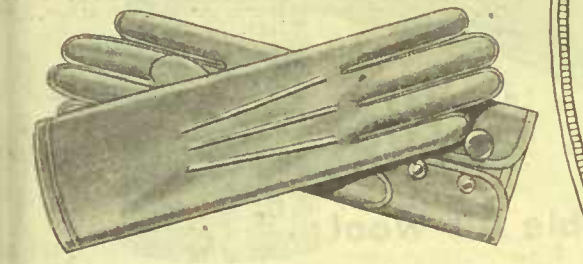

Women's Lined Suede Gloves

Color Brown only. Sizes 6, 6½, 7, 7½, 8.

68-271 "EATON-MADE" finished sheepskin with warm fleece lining, two dome fasteners, half pique sewn seams and neat stitched points. Per pair..... **2.35**

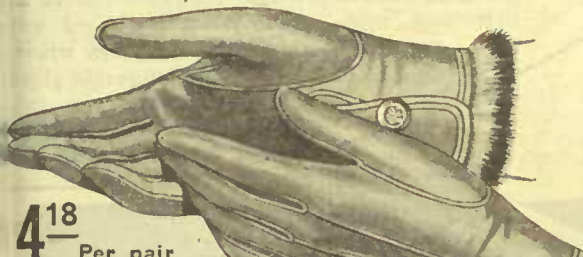

4¹⁸
Per pair

Women's Fur-Trimmed Gloves

Color Tan only. Sizes 6, 6½, 7, 7½, 8.

68-274 Women's Fur-trimmed Capeskin Gloves, Canadian-made from choice pliable sheepskin (commonly called Capeskin) with warm fleeced lining and deep fur-lined wrists. Have one dome fastener, outseams and neat raised points. Per pair..... **4.18**

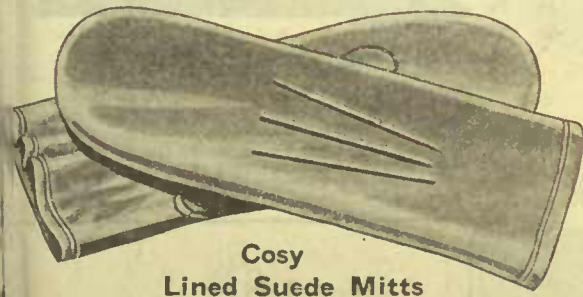

Cosy

Lined Suede Mitts

Color Brown only. Sizes 6½, 7, 7½, 8.

68-281 Women's Lined Suede Mitts, made from selected quality suede-finished sheepskin with elastic shirred wrists, neat stitched points and warm fleeced lining. Very warm and comfortable. Per pair..... **2.00**

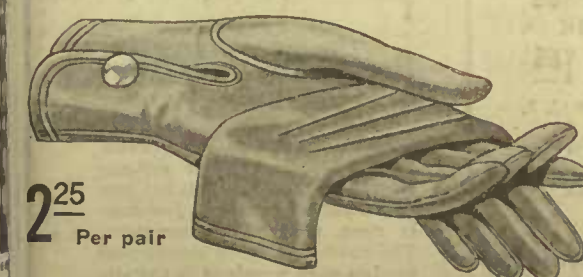

2²⁵
Per pair

Unlined Sheepskin Chamois Gloves

Color Natural (Chamois) only. Sizes 6, 6½, 6¾, 6¾, 7, 7½, 7¾.

68-201 "EATON-MADE" Unlined Chamois-finished Sheepskin Gloves with neat stitched points, one dome fastener, Bolton thumbs and neatly sewn outseams. Per pair..... **2.25**



1⁷⁵
Per pair

Lined Suede Gloves for Women

Colors Grey or Brown. Sizes 6, 6½, 7, 7½, 8.

68-272 Women's Lined Suede Gloves. Canadian-made from choice suede-finished sheepskin with two dome fasteners, half pique sewn seams, neat raised points and warm fleeced lining. A very warm and dressy glove

at a moderate price.

Per pair..... **1.75**

Be Sure to State Size and Color When Ordering.



2⁰⁰
Per pair

Dressy Unlined Suede Gloves

Color Grey only. Sizes 6, 6½, 6¾, 6¾, 7, 7½, 7¾.

68-207 Women's Unlined Suede Gloves. Dressy, serviceable gloves of EATON manufacture; made from nice pliable suede-finished sheepskin with half pique sewn seams, one dome fastener and attractive embroidered points. Per pair..... **2.00**

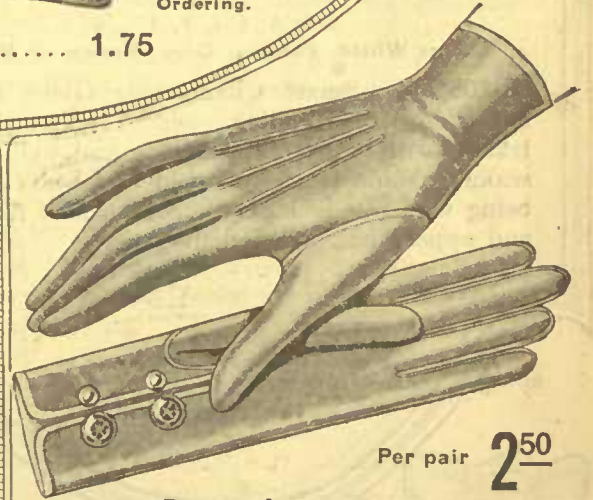

Per pair **2⁵⁰**

Dressy Imported Kid Gloves for Women

Colors White, Tan, Grey or Black.

Sizes 6, 6½, 6¾, 6¾, 7, 7¼, 7½.

68-202 Women's Imported Kid Gloves, carefully cut and made from soft selected kid-skins, with neatly sewn overseams, attractive stitched points and two dome fasteners. The final touch of style to the well-dressed woman. Per pair..... **2.50**



Women's

Unlined Capeskin Gloves

Color Tan only. Sizes 6, 6½, 6¾, 6¾, 7, 7½, 7¾.

68-210 Women's Unlined Capeskin Gloves, carefully cut from choice pliable capeskin known as "Capeskin," with neat, strongly-sewn outseams, Bolton thumbs, raised points and one dome fastener. Per pair..... **2.35**

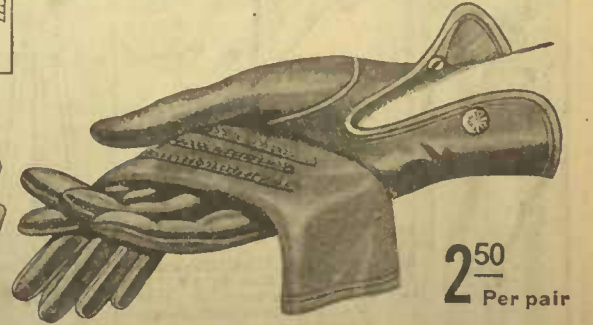

2⁵⁰
Per pair

Silk-lined Suede Gloves

Color Grey only.

Sizes 6, 6½, 6¾, 6¾, 7, 7¼, 7½.

68-208 Women's Silk-lined Suede Gloves, made in the EATON factory from choice quality suede-finished sheepskin with cosy silk lining, half pique seams, black embroidered points and one dome fastener. Per pair..... **2.50**

WOMEN'S SILK, WOOL



1.00

Per Pair

Women's Washable Chamoisette Gloves

Size 6, 6½, 7, 7½, 8.

Colors White, Pongee, Grey, Brown or Black.

68-205 This Smart Chamoisette Glove has neat embroidered contrasting colored points, as illustrated, with two dome fasteners and well sewn in-seams. Made from fine suede-finished fabric and being washable is highly recommended for service and appearance. Canadian-made.

Price, per pair..... **1.00**

When sending in your order be sure to state the size and color wanted.

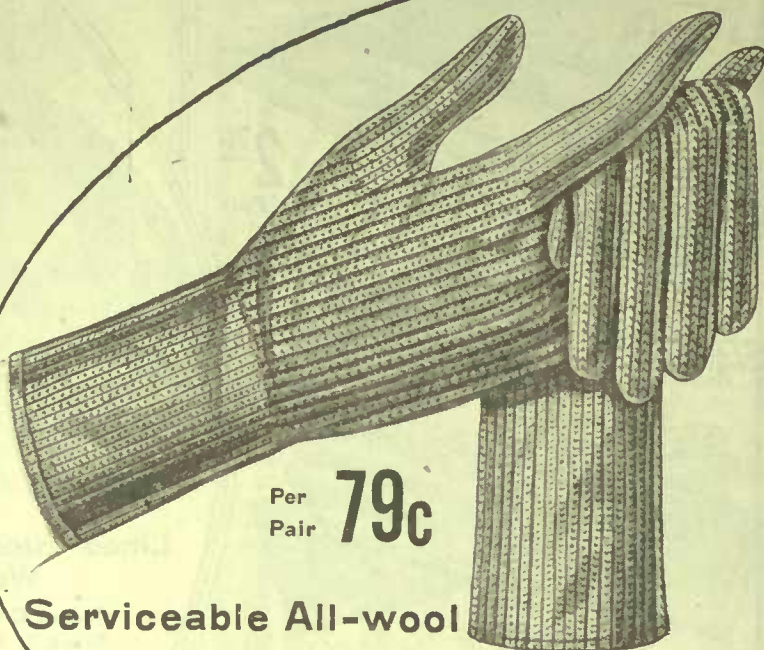

Per Pair **79c**

Serviceable All-wool Ringwood Gloves for Women

Sizes Small, Medium or Large. Colors White, Navy, Grey or Black.

68-250 Medium-weight Ringwood Gloves, as illustrated, made from selected all-wool so yarns, with snug-fitting jersey wrist. A neat fitting and comfortable glove of British manufacture. Price, per pair..... **79c**

Be sure to state size and color wanted



Long Chamoisette Gloves

Sizes 6, 6½, 7, 7½. Colors White, Mode, Grey or Brown

68-204 Smart in appearance and correct in style is this 16-in. Long Chamoisette Glove. Made from washable suede fabric with neat stitched points and two dome fasteners. Per pair.... **1.50**

Per Pair **1.50**



Neat and Stylish

Price **1.59** Per Pair

Sizes 6, 6½, 7, 7½, 8. Colors White, Natural or Grey.

68-206 Up-to-the-minute in style and appearance is this Washable Chamoisette Strap Wrist Glove with self-color centre gore, as illustrated. Neat self-colored stitched points, well sewn in-seams and correct-fitting cut assure the wearer every satisfaction. Per pair..... **1.59**



Fancy Washable

Per Pair **1.10**

Sizes 6, 6½, 7, 7½, 8.

Colors White, Natural, Grey or Black.

68-238 Something new is this Fancy Washable Chamoisette Glove, as illustrated. Made from fine suede-finished fabric with fine pin tucks at wrist, as illustrated, neat stitched points and two dome fasteners. Price, per pair. **1.10**



Lustrous Silk

Per Pair **1.65**

Sizes 6, 6½, 7, 7½, 8.

Colors White, Mode, Grey or Black

68-235 An added grace and beauty for the hands is this lustrous silk glove of Milanese weave. Has neat Paris points, two dome fasteners and double-tipped fingers.

Per pair..... **1.65**



How to Get Your Glove Size

Notice the illustration herewith. Pass an ordinary tape measure around the knuckles, but not over the thumb, and draw it moderately close, neither loose nor tight. The number of inches around your hand as thus measured is the size of glove you should wear. When sending in your order be sure to state this size and also the color you desire.

AND CHAMOISETTE GLOVES

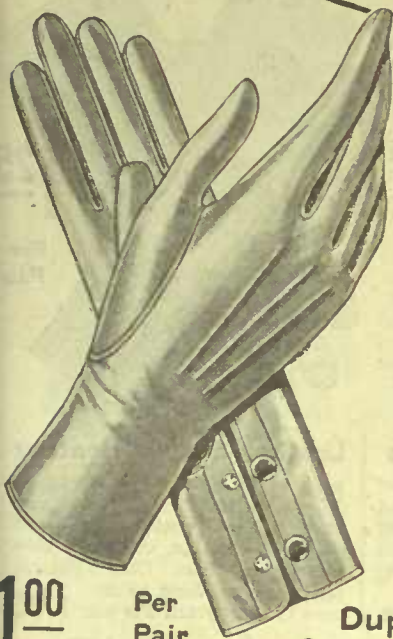

1.00 Per Pair
Chamois-finished Lisle Gloves
 Sizes 6, 6½, 7, 7½
 Colors White, Grey, Sand or Black
68-237 Women's smart Lisle Gloves, made in England from fine suede-finished lisle yarns with neat raised points, two dome fasteners and well sewn inseams. A neat-fitting suitable glove for Fall wear or Winter wear when used with a muff. Per pair... **1.00**

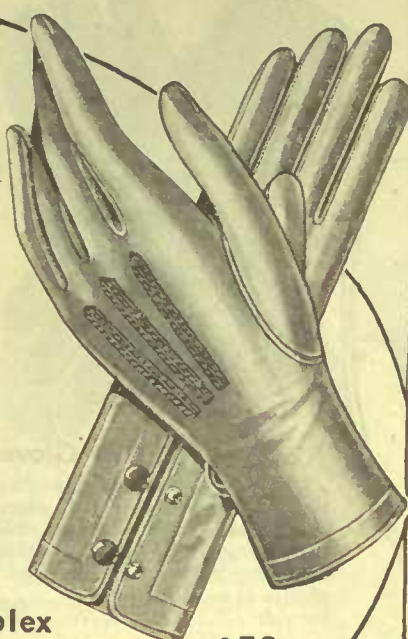

Duplex Chamoisette
 Sizes 6, 6½, 7, 7½, 8
 Colors White, Grey, Brown or Black
1.59 Per Pair
68-239 Women's Dress Gloves made from double thickness suede finished fabric with neat embroidered points and two dome fasteners. Being washable assures service; being double warmth and comfort is assured.
1.59 Fair

Be sure to give the color and size you want. Without this information we cannot fill your order until we have written you and received your reply.



1.00 Per Pair

Washable Chamoisette Gloves for Women

Self-Colored Stitched Points

Sizes 6, 6½, 7, 7½, 8
 Colors White, Natural, Grey, Brown or Black

68-209 Extremely well-fitting and decidedly serviceable is this Washable Chamoisette Glove. Canadian-made from select suede-finished fabric with neat, self-colored stitched points, well-sewn inseams and two dome fasteners. A great favorite at a very moderate price.
 Price, per pair..... **1.00**

Be sure to state the size and color desired when sending in your order.



Scotch Knit' Wool Gauntlets
 Sizes Small, Medium or Large
 Colors White, Grey or Black
68-258 Warm, serviceable Gauntlet Gloves (as illustrated). Well made from selected wool yarns with neat plain knit hands, long ribbed cuffs and seamless throughout. Neat in appearance and most comfortable.
 Per pair..... **1.50**

How to Put On Gloves Correctly

Figure 1 Insert the four fingers carefully into the glove, leaving out the thumb. (See illustration No. 1.) Gently and gradually work glove down until the fingers are completely in. THEN insert the thumb and work same down smoothly and carefully.

Figure 2 Then draw the glove on the rest of the way, by seizing it by the back. (See illustration No. 2.)

Figure 3 NEVER pull your gloves by the corner of the cuff. (See illustration No. 3), that will tear a glove.

Figure 4 DO NOT try to force the gloves on by pushing down between the fingers. (See illustration No. 4.)



The Favorite All-Wool Ribbed Mitts

Price **69c** Per Pair

One Full Medium Size.
 Color Black Only.

68-263 The old reliable Ribbed Wool Mitt, as illustrated, is still a great favorite with many of our customers. Canadian-made from soft strong woollen yarns with snug-fitting wrists. Very warm and durable, and sold at a moderate price. Per pair..... **69c**



Brushed Wool Gloves
 Warm and Attractive

Price **1.35** Per Pair

Sizes Small, Medium or Large.
 Colors White, Grey, Brown or Black.

68-255 British Made High-grade All-Wool Gloves, with soft brushed outside finish, knitted from selected yarns with close-fitting ribbed jersey wrist and plain knit hands. Warmth and comfort assured with every pair.
 Price, per pair..... **1.35**

INFANT'S, CHILDREN'S AND



**Warm and Durable
Gauntlet Gloves
Moderately Priced** **75c**
Per Pair

Colors Tan with Black Cuffs.
To fit boys 5 to 14 years.

68-367 Boy's Lined Gauntlet Gloves. Canadian-made from strong pliable sheepskin with warm fleeced lining and imitation leather cuffs and fringe, as illustrated. Ideal sport or school wear gloves at a remarkably low price. Per pair..... **75c**

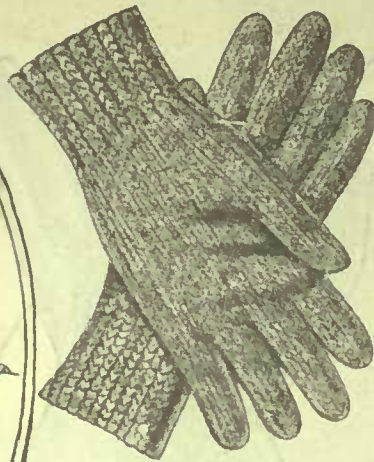

Youths' Heather Gloves

68-323 Youths' Heather Wool Gloves, made from selected strong woolen yarns with snug ribbed jersey wrists, seamless throughout. Color Heather Shades only. Sizes to fit boys 13 to 16 years. Per pair..... **95c**



Leather-Bound Heather

68-324 Youths' Leather - Bound Heather Gloves, knitted from selected woolen yarns with leather-bound tops, one dome fastener and seamless. Color Heather Shades only. Sizes to fit boys 13 to 16 years. Per pair **1.25**

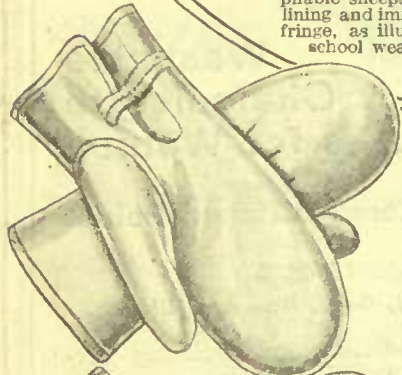

Lined Suede Mitts

68-345 Children's Lined Suede Mitts, made from suede-finished sheepskin with snug elastic shirred wrists, neat raised points and snug, warm lining. Color Brown only. Sizes 3 to 6 years. Per pair..... **89c**
7 to 12 years. Per pair..... **1.00**

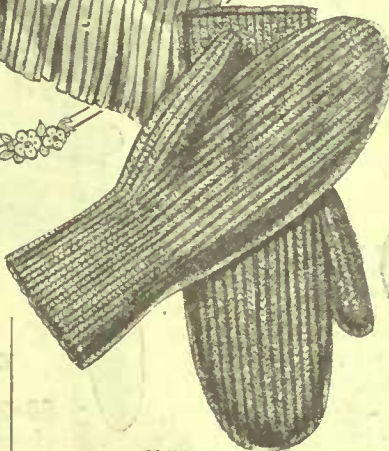

68-325 Children's Double Union Mitts, knitted from strong union yarns in neat stretchy-rib with close-fitting wrists. Very durable and low priced. Color Black only. Sizes.. 5 to 8 years. 9 to 12 years! Per pair **32c** **35c**

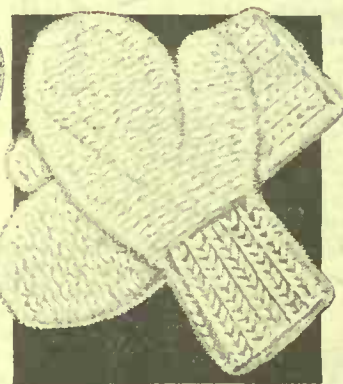

Angorine Infantees

68-318 Angorine Infantees, knitted from soft selected brushed wool yarns and finished to resemble Angora. Dainty cosy hand covering for the wee babe. Color White only. To fit infants up to 18 months. Per pair..... **65c**



Infant's Hand Kn

68-317 Infant's Hand Knitted Mitts, made from woolen yarns with ribbed wrist woolen cord, as illustrated. comfortable and neat appearance on the wee tot. Color White. To fit infants up to 18 months. Per pair..... **65c**

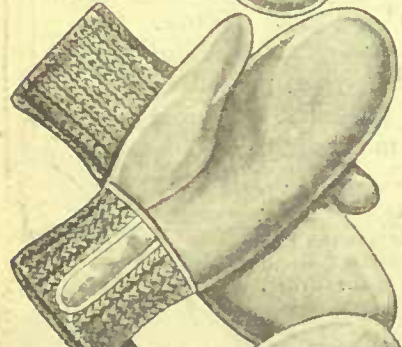

Boy's Split Cowhide Mitts

68-363 Boy's Split Cowhide Comfort Mitts. "EATON - MADE" from strong split Cowhide with snug-fitting ribbed wrists with leather pull tab thereon and warmly lined. To fit boys 7 to 14 years. Per pair..... **85c**



Boy's Dog-faced Comfort Mitts

68-364 Strong Comfort Work Mitts, made with dogskin palms, split calfskin backs, warm knitted lining and snug ribbed cuffs. To fit boys 6 to 15 years. Per pair..... **79c**

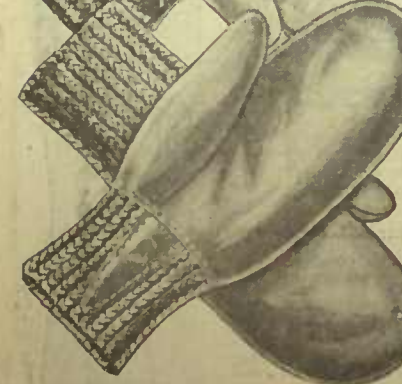

Black Leather Comfort Mitts

68-361 Boy's Black Leather Comfort Mitts, made from strong pliable (dyed) split calfskin with warm knitted lining and snug ribbed cuffs, as illustrated. To fit boys 6 to 15 years. Pair., **79c**

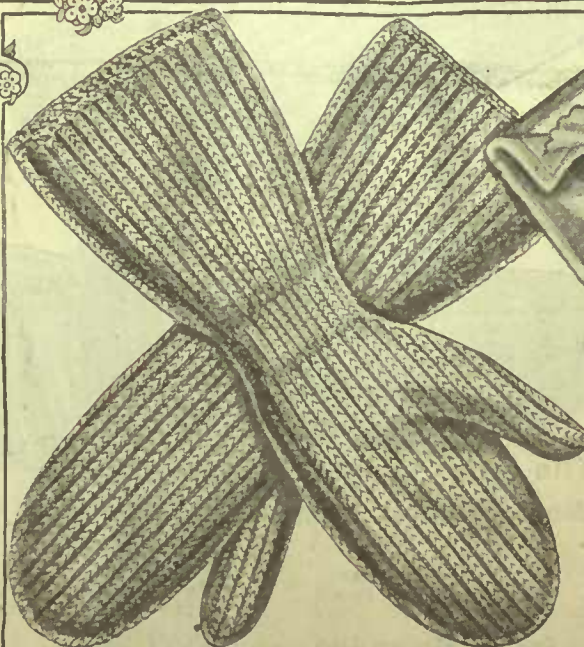

Good-Wearing Tobogganing Mitts

Colors White, Scarlet, Cardinal, Brown, Navy or Black.

68-330 Children's All-wool Tobogganing Mitts, knitted from medium-weight woolen yarns in gauntlet style, as illustrated. Sizes..... 5 and 6 years 7 to 10 years. 11 and 12 years. Per pair... **47c** **52c** **63c**



Attractive Lined Suede Glove

Color Brown Only. Sizes to fit Boys 13 to 16 Years.

68-341 Youth's Lined Suede Gloves, made from selected quality suede-finished sheepskin with half pique sewn seams, one dome fastener and warm fleeced lining. Neat-appearing durable gloves of Canadian manufacture. Per pair..... **1.65**

YOUTH'S GLOVES AND MITTS



Price **55c** Per pair

Sturdy Comfort Work Mitt for Boys. Sizes to Fit Ages 6 to 15 Years.

68-360 The old reliable sturdy Comfort Work Mitt for boys, as illustrated, is still growing in favor with our many customers. Made from strong split leather (commonly called Muleskin) with warm knitted lining and snug ribbed cuff. Very dependable for wear and comfort in winter weather. Per pair **55c**

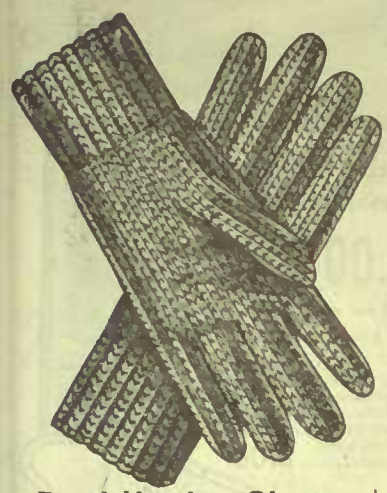

Boys' Heather Gloves

68-322 Knitted from selected strong heather wool yarns, have close-fitting Jersey wrists and are seamless throughout. Warm and dependable gloves of Canadian manufacture. Color Heather shades only. To fit boys 7 to 12 years. Per pair **89c**

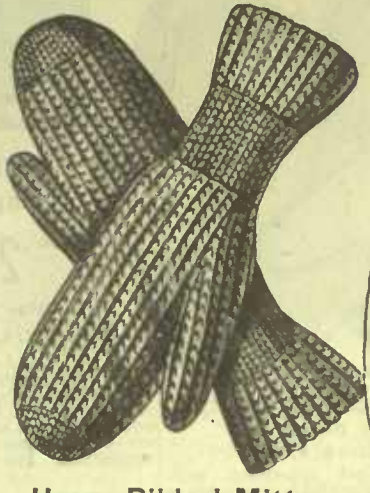

Heavy Ribbed Mitts

68-329 Canadian-made from strong, clean woolen and cotton yarns, which combination assures good wear and tends to avoid shrinkage. Have close-fitting wrists, as illustrated. Color Black only. To fit boys aged 10 to 16 years. Pair **75c**

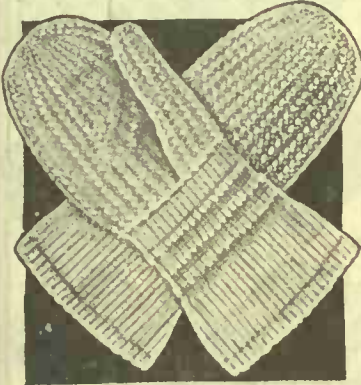

Woollen Infantees

68-315 Dainty Infantees, as illustrated, made from fine soft all-wool yarns and trimmed with ribbon bow. Color White only. To fit infants up to 18 months. Per pair **35c**

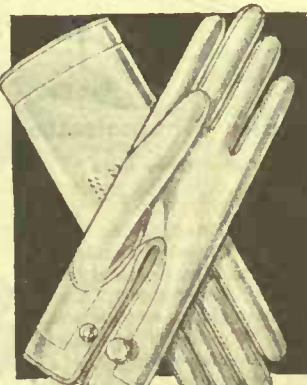

Girls' Chamoisette

68-302 Very practical and neat-appearing is this line of Washable Chamoisette Gloves. Have one dome fastener and neat raised points. Colors White or Natural. To fit girls 3 to 14 years. Per pair **79c**



Boys' Chamoisette

68-303 Smart and durable are these practical Washable Chamoisette Gloves, as illustrated. Have neat raised points and one dome fastener. Colors Tan or Grey. To fit boys 3 to 12 years. Pair **79c**



Children's Lined Gloves

68-337 Neat-appearing and durable Suede Gloves, as illustrated, made from selected suede-finished sheepskin with neat raised points, one-dome fastener and cosy fleeced lining. Moderately priced, very comfortable gloves of Canadian manufacture. Color Brown only. 5 and 6 years. Per pair **1.10**
7 to 12 years. Per pair **1.25**

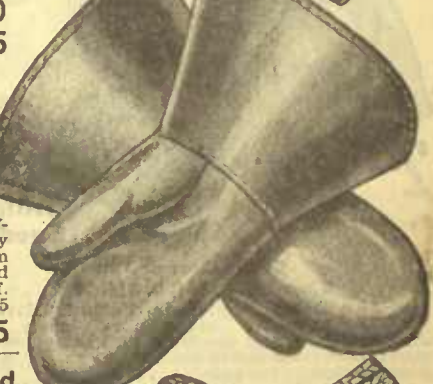

Boys' Lined Gauntlets

68-362 Sturdy work or play Mitts, as illustrated, made from strong split calfskin, with stiff roomy flared cuff, warm knitted lining and extra ribbed inner cuff. To fit boys 10 to 15 years. Per pair **1.05**

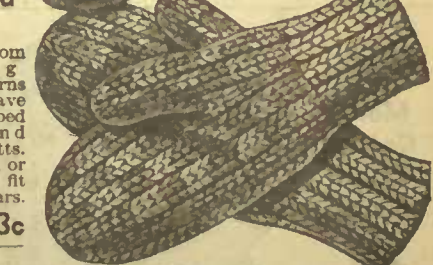

Fancy Knitted Work Mitt

68-368 Made from strong woolen and cotton yarns in fancy colored weaves with snug-fitting ribbed wrists. Warm and durable Chore Mitts. Colors Red and Grey, or Grey and Black. To fit boys aged 9 to 14 years. Per pair **43c**

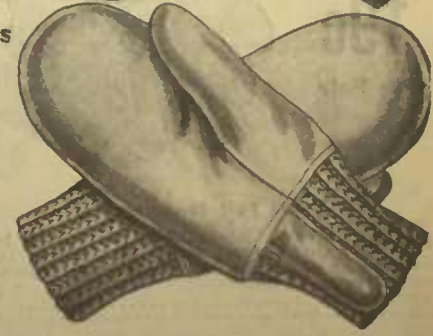

Youth's Split Cowhide Mitts

68-365 "EATON-MADE" from strong split cowhide with close-fitting ribbed cuffs and warmly lined. Are a great favorite with youths or small men. They are warm and will render unusually long service. To fit youths 14 to 17 years. Per pair **95c**



Children's Lined "Capeskin" Gloves

Color Tan Only. Sizes to fit children aged 5 to 12 years. 68-338 Very smart and serviceable is this high-grade Canadian-made line of Gloves. Made from choice pliable sheepskin (commonly called Capeskin) with warm fleeced lining, one dome fastener and neat stitched points. Per pair **1.85**

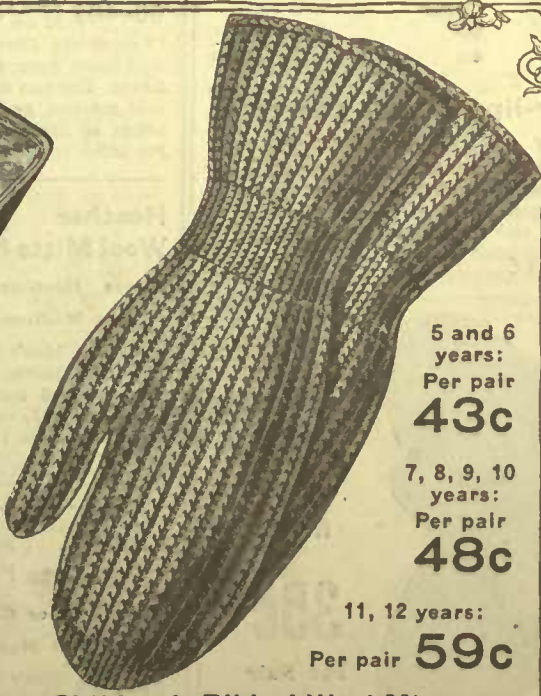

Children's Ribbed Wool Mitts

Colors Cardinal, Brown, Navy or Black. Sizes to fit ages 5 to 12 years.

68-326 These Children's Medium-weight Colored Mitts will be found very comfortable and durable. Canadian-made from strong all-wool yarns with close-fitting wrists.

5 and 6 years: Per pair **43c**
7, 8, 9, 10 years: Per pair **48c**
11, 12 years: Per pair **59c**

1.85
Per Pair

MEN'S DRESS AND WORK



Men's Lined Suede Gloves Per Pair **2.00**

Color: Brown only. Sizes: 7½, 8, 8½, 9, 9½, 10.

68-413 Smart Winter-weight Gloves, made from selected quality suede-finished sheepskin with Bolton thumbs, outseams, one-dome fastener, gusset wind shield at wrist and warm fleeced lining. A very dependable glove of Canadian manufacture. Per pair..... **2.00**

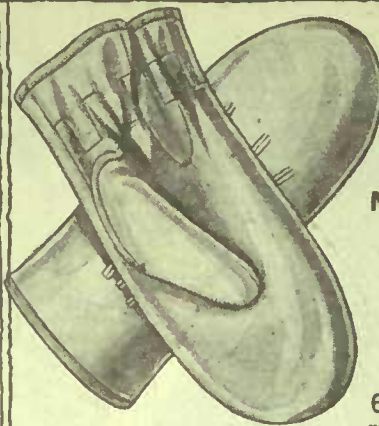

Lined Suede Mitts

Color Brown only
Sizes 8, 9, 10

68-421 Neat appearing, durable and comfortable in this line of winter-weight Mitts. Selected quality sheepskin with suede finish is used in their manufacture. Has elastic-shirred wrist, snug warm lining and neat raised points. Per pair..... **1.85**



Men's Unlined Capeskin Gloves

Price **2.00** Per Pair

Color Tan only

Sizes 7½, 8, 8½, 9, 9½, 10

68-401 Made from selected quality sheepskin (commonly called Capeskin) with firmly sewn outseams, Bolton thumbs, neat stitched points and one dome fastener. Good fitting and neat appearing. Per pair..... **2.00**



2.00
Per Pair

Unlined Suede

Colors Grey or Tan
Sizes 7½, 8, 8½, 9, 9½, 10

68-403 Dressy, well-made Unlined Gloves of Canadian manufacture, made from choice suede-finished sheepskin with half plique sewn seams, neat embroidered points and one dome fastener. Per pair..... **2.00**

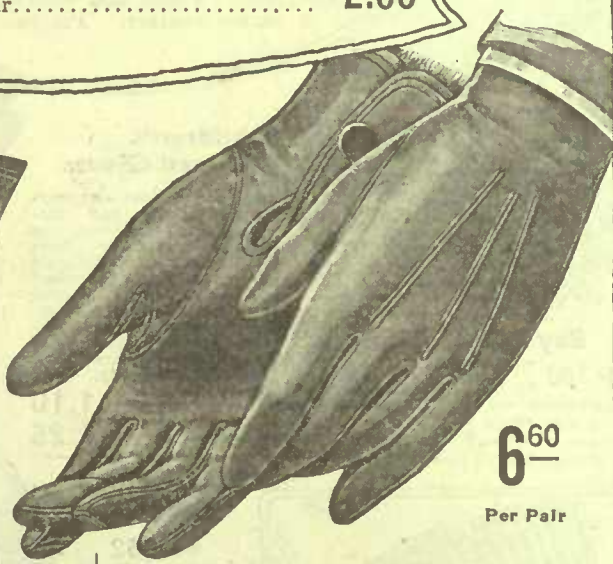

6.60

Per Pair

Men's Fur-lined Suede Gloves

Color Brown only Sizes 8, 8½, 9, 9½, 10

68-417 These Men's Fur-lined Suede Gloves are Canadian-made from selected quality suede-finished sheepskin with cosy warm fur lining, neat raised points, one dome fastener and strongly sewn outseams. An ideal birthday or Christmas gift. Per pair, delivered **6.60**



1.65

Per Pair

Duplex Chamoisette

Color Grey only

Sizes 7½, 8, 8½, 9, 9½, 10

68-405 Made from suede-finished double fabric with neat embroidered points and one dome fastener. A very practical glove, as it is washable. We highly recommend this Canadian-made line. Per pair..... **1.65**



Washable Chamoisette Per Pair **1.10**

Color Brown or Grey

Sizes 7½, 8, 8½, 9, 9½, 10

68-402 This popular line of Men's washable Chamoisette Gloves is Canadian-made from suede-finished fabric. Has one dome fastener, neat in-seams, and embroidered points as illustrated. Per pair..... **1.10**

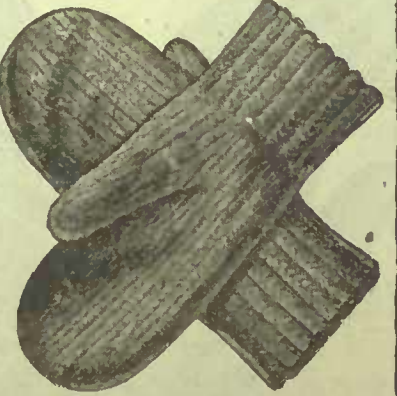

Heather Wool Mitts Per Pair **95c**

Colors Heather or Black

Sizes Medium or Large

68-487 Men's Heather Wool Mitts, neat in appearance and comfortable for wear on cold, wintry days. Plain knit, with ribbed wrists, as illustrated. Per pair..... **95c**

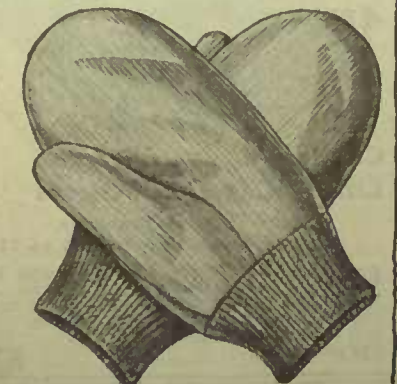

Cotton Mitts Per Pair **29c**

Color Grey

One Full Medium Size

68-443 Men's Cotton Jersey Work Mitts, a splendid low-priced cloth mitt, very suitable for wear under leather pullover mitts. Has snug-fitting ribbed wrist and soft inside fleeced finish. Per pair..... **29c**

Men's Cotton Chore Gloves

19c

Per Pair



One Full Medium Size

68-441 Men's Cotton Chore Glove. A handy chore glove, made from strong twilled cotton with soft inside fleeced finish, and close-fitting ribbed wrist, as illustrated. Per pair..... **19c**

Men's Heavy Knitted Work Mitts

35c

Per Pair

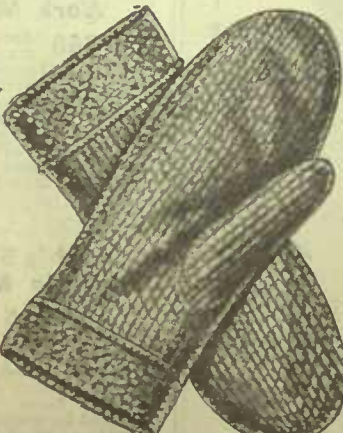

Color Grey. One Full Medium Size

68-485 Canadian-made from strong cotton and wool yarns, with warm inside tufted finish. A great favorite for use under leather pullover mitts as shown on page 317. Per pair..... **35c**

GLOVES AND MITTS



2.25 Per Pair
Men's Hair Plush Gauntlets

Sizes Medium or Large

68-470 An ideal driving Mitt is this well-made Hair Plush Gauntlet. Has leather driving flaps, warm, heavy fleeced lining, horsehide palms, strap at wrist, large roomy flared cuff and inner extra wind protector at wrist.

Per pair. **2.25**

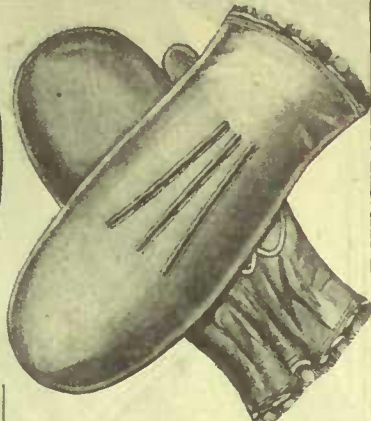

Fur-Lined Suede Mitts Per Pair **6.60**

Color Brown only
Sizes 8, 8½, 9, 9½, 10

68-423 Selected suede - finished sheepskin is used in the making of this heavy Fur-lined Mitt. Has neat stitched back and snug-fitting elastic shirred wrist. Canadian-made. Per pair, delivered **6.60**



Men's Heather Wool Gloves **1.10** Per Pair

Colors: Grey, Heather or Black. Sizes: Small, Medium or Large.

68-406 Knitted from selected quality Scotch-finish woollen yarns with snug-fitting ribbed wrist and seamless throughout. Very warm and comfortable for the cold wintry days as well as neat-appearing and durable.

Per pair **1.10**

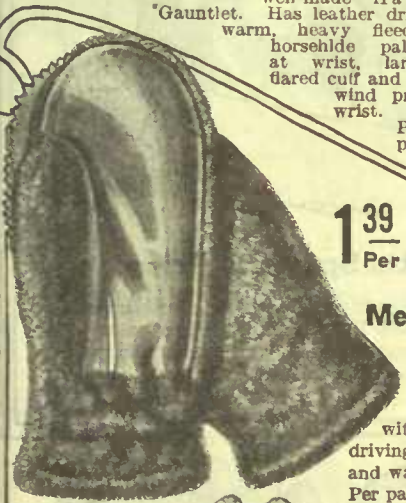

1.39 Per Pair

Men's Hair Plush Mitts

Sizes Medium or Large

68-471 Made from heavy Hair Plush cloth, with strong split leather palms and driving flaps, elastic shirred wrists and warm, cosy lining.

Per pair..... **1.39**



Men's Fine Wool Gloves Per Pair **2.00**

Color Fawn (Camel's Hair)
Sizes Small, Medium, Large

68-409 Very smart and comfortable is this new line of Men's All-Wool Gloves. Knitted from high-grade all-wool yarns with snug-fitting ribbed wrist and seamless throughout.

Per pair..... **2.00**

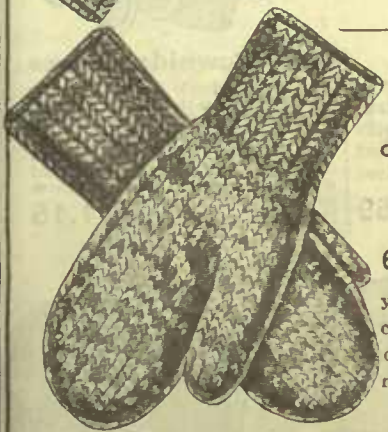

Hand Knit Work Mitts Per Pair **63c**

Colors Red and Black or Blue and Black

One Full Medium Size

68-486 Knitted by hand from good quality woollen yarns interwoven with small percentage of strong cotton yarns. An old favorite with our many men customers. Per pair.... **63c**



Cotton Jersey Cloth Gloves Per Pair **31c**

Color Grey only
One Full Medium Size

68-442 Men's Cotton Jersey Cloth Glove. A low-priced, handy chore glove, made from strong cotton jersey cloth with snug-fitting ribbed wrist and inside fleeced finish.

Per pair..... **31c**

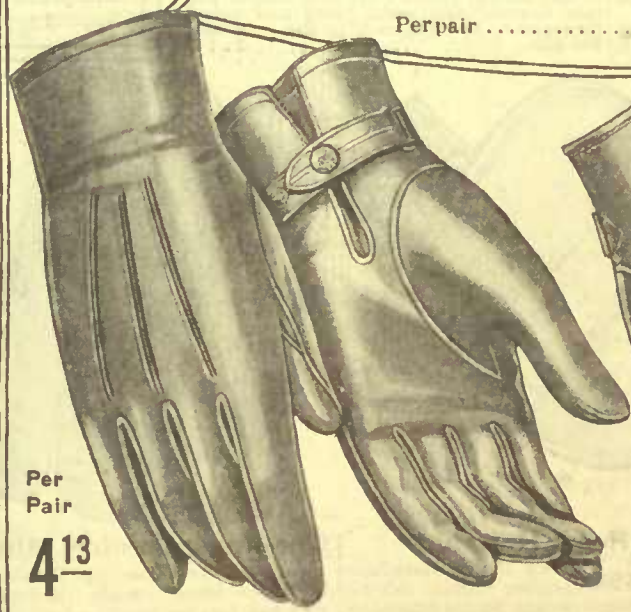

Per Pair **4.13**

Men's Lined Capeskin Gloves

Color Tan only Sizes 8, 8½, 9, 9½, 10, 10½

68-414 High-grade selected quality sheepskin (commonly called Capeskin) is used in the making of this superior winter glove. Has gusset with strap and dome fastener, outseams and warm imitation lamb lining. Per pair..... **4.13**



Per Pair **3.58**

Men's Lined Suede Gloves

Colors Brown or Grey
Sizes 7½, 8, 8½, 9, 9½, 10

68-415 "EATON-MADE" from selected quality suede-finished sheepskin with imitation hair lining, neat stitched points, outsewn seams. Bolton thumb and gusset wrist, with strap and dome fastener. Per pair..... **3.58**

Men's Dressy Union Mitts

1.00

Per Pair

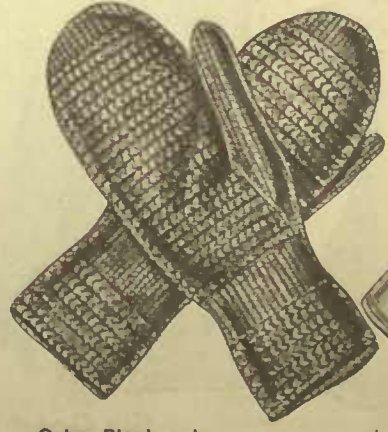

Color Black only
Sizes Medium or Large

68-410 Knitted from soft woollen yarns interwoven with selected cotton yarns with snug-fitting ribbed wrist, as illustrated. A very durable and comfortable mitt of Canadian manufacture. Per pair..... **1.00**

Men's Jersey Cloth Dress Gloves

85c

Per Pair



Color Brown only
Sizes Small, Medium or Large

68-411 Men's Jersey Cloth Dress Gloves. Canadian-made from selected quality cotton jersey cloth with warm, fleeced lining, one dome fastener and neat raised points. A good wearing and warm glove. Per pair..... **85c**

WORK GLOVES AND MITTS

1.50



Men's Horse-Faced Comfort Mitts

68-469 Men's Horse-faced Comfort Mitts, made in the EATON factory, with pliable horsehide palms, split leather backs, knitted cuffs with leather pull tabs, welted throughout and warmly lined. One full medium size. Per pair..... **1.50**

SPECIAL BARGAIN



Per Pair **98c**

Dog-Faced Comfort Mitts Specially Priced

68-492 Men's Dog-Faced Comfort Mitts, made with strong dogskin palms, split leather backs, warm knitted lining, snug ribbed cuffs with leather pull tab thereon and welted throughout. A well-made mitt which will prove very durable and comfortable. One full medium size. Special price, per pair..... **98c**

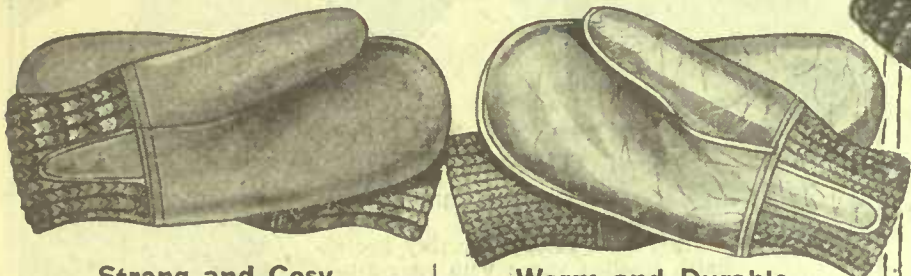

Strong and Cosy

68-467 Strong Leather Comfort Mitts, made from split leather (commonly called Muleskin), with warm knitted lining and snug-ribbed wrist with leather pull tab thereon. One full medium size. Per pair..... **69c**

Warm and Durable

68-493 Men's "EATON-MADE" Horsehide Comfort Mitts, made from medium-weight strong supple horsehide, with double knitted ribbed cuffs with leather pull tabs thereon, cosy warm lining and welted throughout. One full medium size. Per pair..... **1.79**



Detachable Lining

68-475 Horse-faced Comfort mitts, made with pliable horsehide palms, split horsehide backs; detachable inner knitted mitts, close-fitting ribbed cuffs and welted thumbs. One full medium size. Per pair..... **2.00**

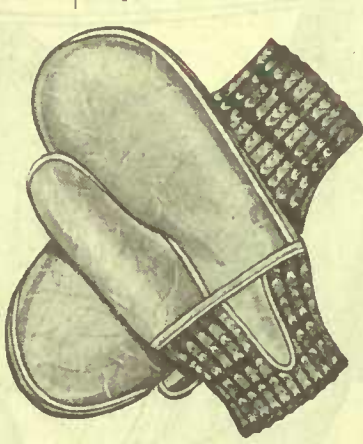

Heavy Horsehide

68-494 Men's Heavy Horsehide Comfort Mitts, made from heavy-weight pliable horsehide with heavy warm knitted lining; ribbed knitted cuffs with leather pull tabs thereon, and welted throughout. One full medium size. Per pair..... **2.15**



One-finger Comfort Mitt

68-491 Men's One-finger Comfort Mitts, made in the EATON factory from strong split calfskin, with warm cosy lining, knitted ribbed cuffs with leather pull tabs and welted thumbs. One full medium size. Pair.. **1.10**

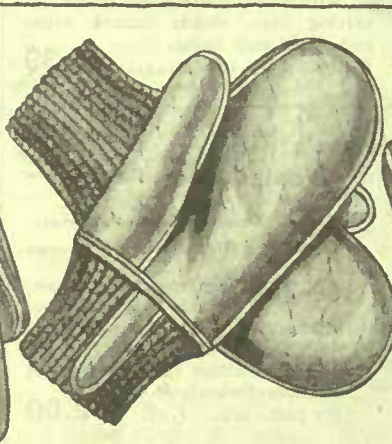

Made of Hogskin

68-468 Men's Hogskin Comfort Mitts, "EATON-MADE" from strong pliable hogskin with warm cosy lining, double-knitted cuff, leather pull tab and welted throughout. One full medium size. Per pair..... **1.59**



Split Cowhide Gloves

68-459 Men's Split Cowhide Comfort Gloves, "EATON-MADE" from sturdy split cowhide with cosy warm lining, double-knitted ribbed cuffs with leather pull tabs and welted throughout. Sizes medium or large. Per pair..... **1.15**



68-457 Men's Black Leather Gauntlet Mitts, made of sheepskin with large split leather cuffs, heavy knitted lining with extra inner ribbed cuff and welted throughout. Black only. One full medium size. Per pair..... **1.95**

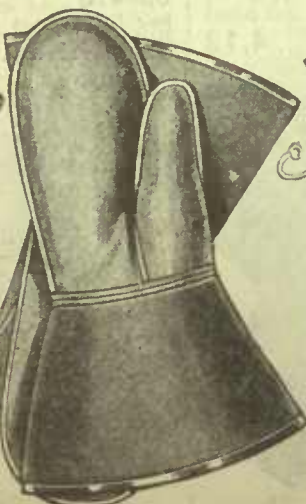

68-458 Men's Split Calfskin Gauntlet Mitts, made with large flared roomy split leather cuffs, heavy warm knitted lining, extra inner ribbed cuffs and welted throughout. One full medium size. Per pair..... **1.65**



68-450 Men's Lined Hogskin Gloves, made from strong pliable hogskin, with split leather band top, handy cord fastener, welted throughout and warmly fleece-lined. Sizes medium or large. Pair.. **1.65**

68-424 Men's Unlined Split Cowhide Gloves, made in the EATON factory from strong split cowhide, with handy cord fastener, strongly sewn outseams, welted thumb and Gunn cut, as illustrated. Sizes medium or large. Per pair..... **1.10**



68-476 Men's Elkskin Comfort Mitts, made from Indian-tanned Elkskin with warm lining, double-knitted ribbed cuffs, leather pull tabs and welted throughout. One full medium size. Per pair.. **2.00**



68-466 Men's Black Leather Comfort Mitts, made from strong sheepskin with knitted wrist and lining, leather pull tab on cuff and welted throughout. Black only. One full medium size. Per pair..... **1.19**

Six Good Values

MADE TO STAND WEAR



1⁸⁵
Per pair

A Pullover Mitt with Lasting Qualities

68-440 Men's Horsehide Pullover Mitts, "EATON-MADE" from pliable medium weight horsehide, welted throughout, bound top and elastic shirred wrist. They wear out but they take their time about it. One full size to fit over knitted mitts. Per pair..... **1.85**



Men's Lined Split Horsehide Gauntlets **1⁰⁵**

68-455 Men's Lined Split Horsehide Gauntlets, made from strong, dependable split horsehide (commonly called Muleskin) with cosy fleeced lining, stiff flared cuffs and welted in seams. Sizes medium or large. Per pair..... **1.05**

Unlined Auto Gauntlets

68-447 Men's Unlined Auto Gauntlets, Canadian-made from strong, pliable sheepskin with handy folding style roomy gauntlet cuffs, strongly sewn outseams, and strap and dome fastener at wrist. Color Black only. Sizes medium or large. Per pair..... **4.95**

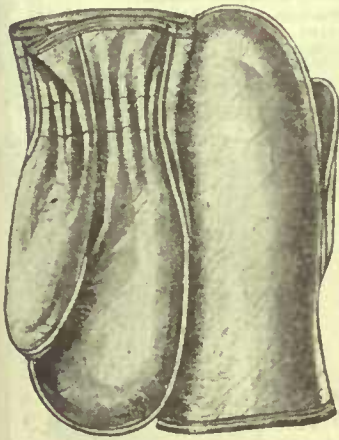
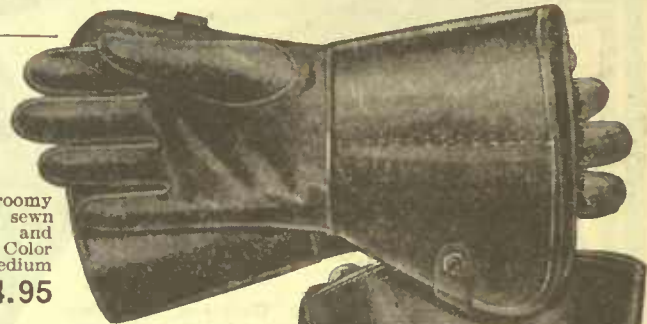

Elkskin Pullover

68-438 Men's Elkskin Pullover Mitts, "EATON-MADE" from heavy-weight Indian-tanned elkskin welted throughout, elastic shirred wrists and bound tops. Cut roomy to fit over knitted mitts. Per pair..... **2.00**

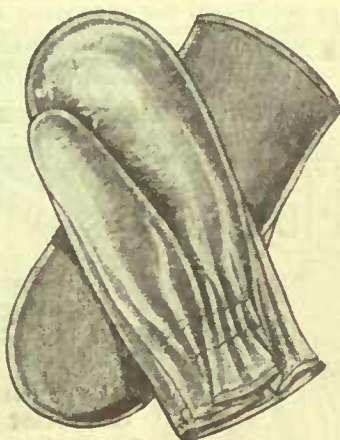

Horsehide Palms

68-439 Men's Horse-faced Pullover Mitts, made in the EATON factory with strong, pliable horsehide palms, split leather backs, bound tops and elastic shirred wrists. Large roomy size to fit over knitted mitts. Per pair..... **1.45**



Sturdy Pullover

68-435 Men's Split Cowhide Pullover Mitts, made in the EATON factory from strong supple split cowhide with elastic shirred wrists and bound tops. One full size to fit over knitted mitts. Per pair..... **85c**

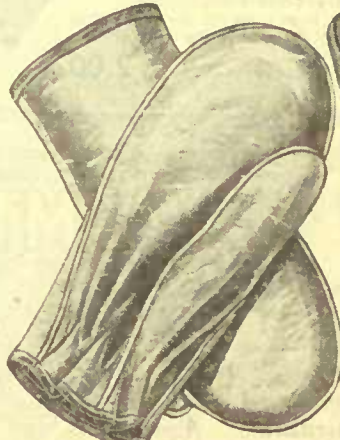

Dogskin Pullover

68-436 Men's Dogskin Pullover Mitts, made from sturdy pliable dogskin with elastic shirred wrists, bound tops and welted throughout. Cut roomy to fit over knitted mitts. Per pair **1.25**



Auto Gauntlets

68-448 Men's Lined Auto Gauntlets, made from dependable quality sheepskin with heavy, warm fleeced lining, large flared cuff with extra knitted ribbed cuff therein, strongly sewn outseams and strap and dome fastener at wrist. Color Black only. Sizes medium or large. Per pair, delivered..... **5.39**

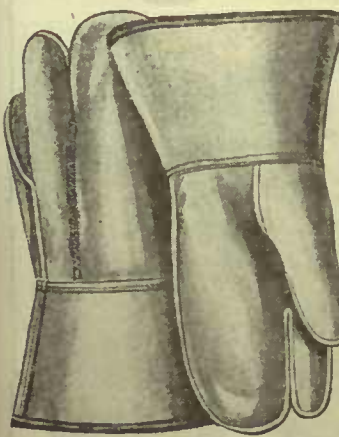

One-finger Gauntlet

One-Finger Gauntlet Mitts, made from selected quality split horsehide (commonly called Muleskin) with roomy gauntlet cuffs and welted throughout. Sizes medium or large.

68-434. Unlined. Per pair.... **95c**
68-433. Lined. Per pair..... **1.05**

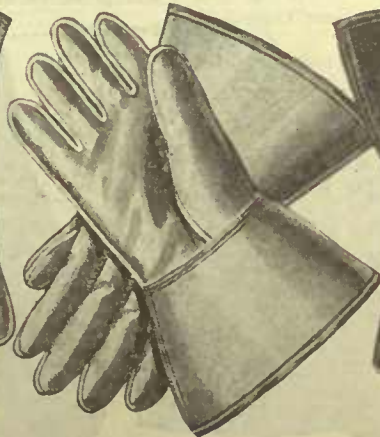

Unlined Gauntlets

68-427 Men's Unlined Split Horsehide Gauntlets, Canadian-made from strong, sturdy split horsehide (commonly called Muleskin) with welted in seams, bound top and stiff roomy flared cuffs, as illustrated. Sizes medium or large. Per pair..... **95c**



Of Black Leather

68-456 Men's Black Leather Gauntlets, made from strong supple sheepskin with large, roomy oilcloth cuffs, easy fleeced lining, extra inner ribbed cuffs and welted thumbs. Color Black only. Sizes medium or large. Per pair... **2.00**



A Popular Line

68-453 Men's Lined Horse-Faced Gauntlet Gloves, made in the EATON factory with selected quality horsehide palms, split cowhide backs and split leather roomy cuffs. Have cosy, warm lining, outseams, and are Gunn cut. Sizes medium or large. Per pair..... **2.00**



Low in Price

68-428 Men's Unlined Gauntlet Gloves, "EATON-MADE" from sturdy split cowhide in the popular Gunn cut, with strongly sewn outseams, stiff flared cuffs and bound tops, as illustrated. Sizes medium or large. Per pair..... **1.25**

IMITATION ASTRACHAN



2⁰⁰

Imitation Astrachan Gauntlets for Men

Sizes Medium or Large. Color Black.

68-482 Imitation Astrachan Gauntlets, Canadian-made from choice, even curl-cloth with horsehide palms, leather driving flaps, straps and dome fasteners at wrist, large gauntlet cuffs and heavy warm fleeced lining with extra wrist protector. A great favorite that always proves comfortable and durable. Per pair..... **2.00**

1²³

Imitation Astrachan Gauntlets for Women

Sizes Medium or Large. Color Black.

68-287 This popular line of Imitation Astrachan Cloth Mitts is made with roomy gauntlet cuffs, as illustrated, black leather palms and warm fleeced lining. An exceedingly well-made gauntlet of Canadian manufacture which is neat-appearing as well as serviceable and comfortable. Per pair... **1.23**

WARMTH FOR THE CHILDREN



Per pair
1⁵⁹

Warm and Durable

Sizes Medium or Large. Color Black.

68-478 Made from evenly curled imitation astrachan cloth with black leather palms, stiff, roomy flared cuffs, wind protectors at wrist, leather driving flaps and cosy fleeced lining. Per pair..... **1.59**

Children's Imitation Astrachan Gauntlets

68-353 Sizes to fit 3 and 4 years. Color Grey only. Per pair..... **67c**

68-357 Sizes to fit 9 to 12 years. Colors Grey or Black. Per Pair..... **95c**

Made from evenly curled Imitation Astrachan Cloth, with Black leather palms and warm, fleece lining.

68-355 Sizes to fit 5 to 8 years. Color Grey only. Per pair..... **82c**

Per pair
1⁶⁹

One-Finger Gauntlet Mitts

Sizes Medium or Large. Color Black.

68-477 A very popular style for motor or vehicle drivers is this One-Finger Imitation Astrachan Gauntlet Mitt, as illustrated. Has large flared stiff cuff, welted thumb and finger, black leather palm and warm fleeced lining with extra wind protection at wrist.

Per pair..... **1.69**

68-358 Neat appearing and serviceable is this line of Youth's Imitation Astrachan Gauntlet Mitts. Has warm fleeced lining, stiff flared cuff and black leather palm. Canadian-made. Sizes to fit boys 13 to 16 years. Color Black. Per pair..... **1.00**

68-356 Very comfortable and practical is this snug-fitting, elastic Wrist Astrachan Cloth Mitt. Has Black leather palm and is fleeced lined. Color Black. Sizes to fit ages 7 to 10 years. Pair..... **72c**
Sizes to fit ages 11 to 14 years. Pair..... **82c**

68-481 Selected even curl cloth is used in the making of this Man's Imitation Astrachan Gauntlet Glove. Has black leather palm, warm fleeced lining, with extra wind protector at wrist, large roomy cuff and Gunn cut as illustrated. Color Black. Sizes Medium or Large. Per pair..... **1.85**

68-480 This line of Men's Imitation Astrachan Cloth Mitts has snug-fitting elastic wrists, black leather palms, warm fleeced lining and leather driving flaps. A very serviceable and comfortable mitt of Canadian manufacture. Color Black. Sizes Medium or Large. Per pair..... **1.35**

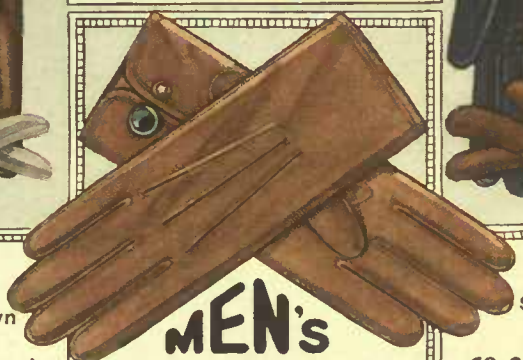

Women's Double Silk Gloves

Sizes: 6, 6½, 7, 7½, 8. Colors: White, Grey, Brown or Black.

68-235 Smart Canadian-made Double Silk Gloves in Tricot weave, with neat embroidered self-colored points and two-dome fasteners. Style, fit and value are all embodied in this popular glove. We feel sure they will please you.

Price, per pair..... **2.00**

All-Wool Ringwood Gloves

Sizes: Small, Medium or Large. Colors: White, Navy, Brown or Black.

68-254 Women's British-made Ringwood Gloves, knitted from selected all-wool yarns, in fancy weave, with snug-fitting jersey wrist, as illustrated. Very warm and durable, as well as neat-appearing.

Price, per pair..... **98c**

MEN'S
68-412 Canadian-made from sheep-skin (called Capeskin), Bolton thumb, one dome fastener, gusset fingers, outsewn seams, fleece lined, and wind gusset at wrist. Sizes 7½, 8, 8½, 9, 9½, 10. Color, Brown only. Per pair..... **2.50**



MEN'S

Ribbed Tobogganning Mitts for Children

Colors: White, Scarlet, Cardinal, Navy, Grey or Black.

68-331 Canadian-made Comfortable Mittens, knitted from strong union yarns in gauntlet style, with close-fitting wrist and brushed inside finish. Very serviceable and comfortable for winter wear.

Sizes to Fit Ages 3 to 6 Years. Pair **59c** Sizes to Fit Ages 7 to 12 Years. Pair **73c**

All-Wool Heather Gloves

Sizes: Small, Medium or Large. Colors: Grey, Brown, Green or Black.

68-407 Selected Woollen Yarns are used in the knitting of this carefully made seamless Scotch-finished Heather Glove. Has one-dome fastener and neat leather-bound top, as illustrated.

Per pair..... **1.35**

Children's Union Ribbed Mitts

Colors: White, Scarlet, Cardinal, Grey, Navy or Black.

68-327 Knitted from selected union yarns with snug-fitting wrist and soft brushed inside finish. The combination of wool yarns and cotton yarns makes a very durable mitt.

Sizes to Fit Ages 3 to 6 Years. Pair **49c** Sizes to Fit Ages 7 to 12 Years. Pair **59c**

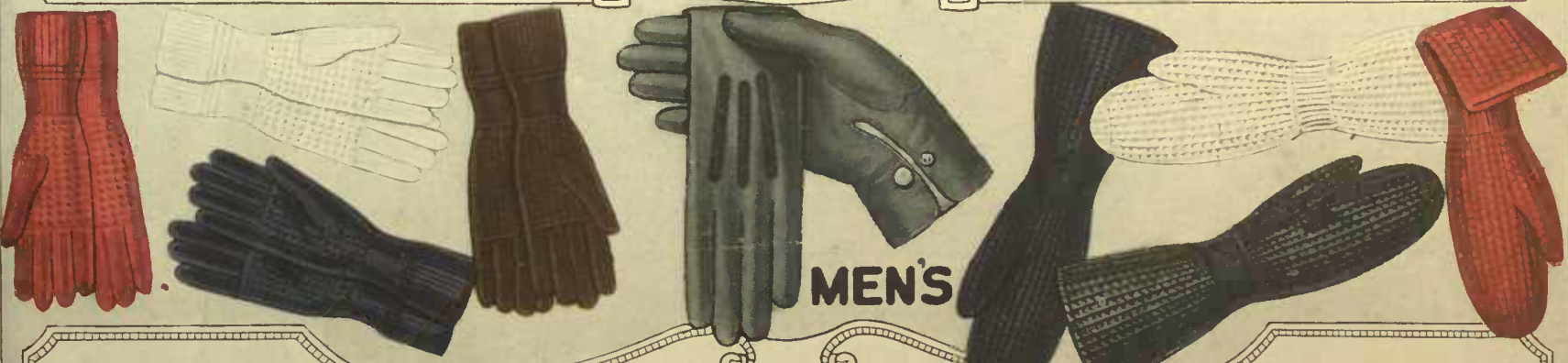

MEN'S

Children's Ringwoods

Sizes to Fit Ages 5 to 12 Years. Colors: White, Cardinal, Brown or Navy.

68-320 Fancy Knit All-wool Ringwood Gloves, with close-fitting jersey wrists. Very neat and comfortable for the cold winter days. Made-in-England.

Price, per pair..... **65c**

Men's Silk-Lined Suede

Sizes: 7½, 8, 8½, 9, 9½, 10. Color: Grey only.

68-404 Well-made, dressy Gloves, built from suede-finished selected sheepskin, with half-pique sewn seams, one dome fastener, neat embroidered points and silk lined.

Per pair..... **2.85**

Tobogganning Mitts

One Full Medium Size Only. Colors: White, Cardinal, Navy or Black.

68-266 Women's All-Wool Ribbed Mitts in gauntlet style, of Canadian manufacture. Ideal for outdoor winter sports as well as neat-appearing and durable.

Price, per pair..... **75c**

Women's Plated Cashmere



Women's Fibre Silk Plated



Sizes 8½, 9, 9½, 10.
Colors Cream, Grey, Brown or Black.

20-605 Knitted in the EATON factory from soft wool yarns plated over selected cotton yarns in plain knit cashmere weave with double soles, reinforced heels and toes and seamless. Comfortable, durable and very good value. Per pair..... **1.00**

Be sure to state color and correct size required when ordering from this page.

Sizes 8½, 9, 9½, 10.
Colors White, Grey, Brown or Black.

20-654 "EATON-MADE" from lustrous fibre silk yarns plated over fine mercerized lisle yarns with double soles, cotton spliced heels and toes and deep, fine cotton tops with garter welts. Seamless throughout. Per pair..... **1.00**

Children's Cashmere Hose



Cream, Sky, Pink, Cardinal, Tan or Black.

20-719 Dainty All-wool 1/1 Ribbed Cashmere Hose with plain knit feet and seamless throughout. Very dressy and comfortable for the wee tots and the larger girls. Prices according to size below.

Sizes...	4	4½	5	5½	6
Prices...	50c	53c	63c	67c	77c
Sizes...	6½	7	7½	8	8½
Prices...	83c	87c	95c	1.05	1.15

Women's Silk Hosiery



Sizes 8½, 9, 9½, 10.
Colors White, Field Mouse Grey (Sand), Brown or Black.

20-656 Beautiful high grade seamless Silk Hose of EATON manufacture, made from selected 12-strand silk with lisle spliced heels and toes, double soles and deep fine lisle tops with garter welts. Per pair..... **2.75**

Fancy Heather Hose



Sizes 8½, 9, 9½, 10.
Fancy Mixtures with pre-dominating shades of Brown, Olive Green or Purple Green.

20-611 Women's Canadian-made fancy Hose in heather shades, knitted in plain cashmere weave from selected union yarns with deep garter welts, spliced heels and toes and perfectly seamless. Per pair..... **1.25**

Sizes 10, 10½, 11.
Colors Brown, Bronze or Fawn, as illustrated.

20-844 Very attractive and comfortable is this line of plain knit, medium-weight All-wool heather socks. Have snug-fitting ribbed tops and are finished seamless throughout. Canadian made, and a value that will please you. Per pair..... **1.15**

Men's Heather Hose



Infants' Brushed Knitted Sets

Sizes to fit infants 1 to 4 years.
Colors White or Cardinal.

20-780 Knitted from soft wool and selected cotton yarns with brushed fleecy finish. Set consists of Mitts, Cap and Overstockings, all to match. Per set..... **1.95**

Multiplex Hosiery

A TRADE MARK THAT MEANS THE

"EATON" STANDARD OF VALUE



A WORD ABOUT "MULTIPLEX"

It is our constant aim to make "Multiplex" stand for excellent value and complete satisfaction in hosiery. We bear in mind that comfort, serviceability and attractive appearance are essentials in good stockings and so every effort is made to have "Multiplex" hosiery, which is sold only by EATON'S, answer all these requirements.

HOW TO ORDER HOSIERY

Note Size of Shoe and Size of Hose Wanted. In ordering please state size of stocking.

Women's Hose

Size of shoe....	2-3	3½-4	4½-5½	6-7
Size of hose....	8½	9	9½	10

Children's Hose

Size of shoe.....	6-7	7½-8½					
Size of hose.....	6	6½					
Size of shoe	9-10½	11-12	12½-1½	2-3	3½-4	4½-5½	6-7
Size of hose	7	7½	8	8½	9	9½	10



53[¢]
PER PAIR

FLEECED

EATON
MADE

Boys' 2-1 Ribbed Fleece Cotton Hose

20-734 Boys' Heavyweight Ribbed Cotton Hose, made in the EATON factory from strong, serviceable cotton yarns with the favorite 2-1 ribbed legs, plain knit 2-ply seamless feet, and spliced heels. The stocking throughout is made and finished for comfort and service, having a nice, soft, inside fleeced finish. Color, Black only. Sizes, 5, 6½, 7, 7½, 8, 8½, 9, 9½, 10. Per pair..... **53c**

Women's Good Quality Cotton Hose

20-632 Women's Plain Fleeced Cotton Seamless Hose, made in the EATON Factory from selected quality strong cotton yarns with deep garter welts, spliced heels and toes, high spliced ankles and double soles. The warm, brushed inside fleeced finish makes this hose both comfortable and serviceable for Fall and Winter wear. Color black only. Sizes 8½, 9, 9½, 10. Per pair..... **53c**

Do not forget to give the sizes required when ordering hosiery, as it is impossible for us to fill your order correctly without this knowledge.

Girls' 1-1 Ribbed Fleece Cotton Hose

20-735 Girls' Heavyweight 1-1 Ribbed Cotton Hose of EATON manufacture, made from long fibred cotton yarns with plain knit 2-ply seamless feet, stretchy 1-1 ribbed legs and spliced heels. The soft, fleecy inside finish adds to the comfort of this well-made, service-giving stocking. Color, Black only. Sizes: 6, 6½, 7, 7½, 8, 8½, 9, 9½, 10. Per pair..... **53c**



FIVE EXCELLENT VALUES IN HOSIERY

— All British Made —



If you require a silk hose turn to page 320 and note the splendid value in women's silk hosiery which is offered there and which is illustrated in colors. You will also find the other hose on the same page quite as interesting.



Women's High-Grade English Cashmere Hose

1.85
Per Pair

Exceptionally Fine Stocking of Medium Weight

Color: Black only. Sizes: 8½, 9, 9½, 10.

20-608 Women's Black Cashmere Hose, plain knit from selected wool yarns, with fashioned legs, spliced ankles, double soles and seamless feet. This is an exceptionally fine medium-weight stocking which we can highly recommend for those desiring a stocking of warmth, comfort and neat appearance. Per pair..... **1.85**



Price **1.55** Per Pair

Women's Dependable Hose of All-Wool Cashmere

Color: Black only. Sizes: 8½, 9, 9½, 10.

20-607 Women's Plain Cashmere Hose of British manufacture, knitted seamless from all-wool cashmere yarns with extra spliced ankles and feet. An unusually well-made, closely-knit stocking which should prove very satisfactory in fit, appearance and wearing quality. Be sure to state size when ordering. **1.55**
Per pair.....



WIDE LEG

1.85
Per Pair

Women's Outsize Cashmere Hose

Color Black only. Sizes 9, 9½, 10, 10½.

20-610 Women's Plain Cashmere Hose, made with wide leg, as illustrated, from fine selected wool cashmere yarns with fashioned legs, seamless feet and spliced ankle and soles. Stout women will appreciate this comfortable outsize hose which has a snug slenderness about the foot and ankle. Per pair..... **1.85**



Ribbed Cashmere Hose in Winter Weight

1.22 Per Pair

Color Black only. Sizes 8½, 9, 9½, 10.

20-614 Women's Ribbed Cashmere Hose, knitted from selected wool yarns with stretchy 2/1 ribbed legs, plain knit seamless feet and spliced heels and toes. A very desirable Winter-weight stocking of British manufacture which has durability, comfort and appearance embodied in each pair. Per pair..... **1.22**



Women's Ribbed Cashmere

1.48

Per Pair

Color Black only. Sizes 8½, 9, 9½, 10.

20-615 Women's Ribbed Cashmere Hose of British manufacture made with the popular stretchy 1/1 ribbed leg from soft selected wool yarn with plain knit sole and spliced heels and toes. A splendid wearing, warmth-giving hose. Per pair... **1.48**



CANADIAN MADE HOSE

That Will Give Splendid Satisfaction



How to Order Hosiery

When ordering remember always that we cannot fill your order for hosiery unless you give your size. Note the size of hose required compared to the size of shoe.

Size of shoe	2-3	3½-4	4½-5½	6-7
Size of hose	8½	9	9½	10



83c

Per Pair

SPECIAL BARGAIN

Women's Union Plated Cashmere Hose

Colors: Brown or Black. Sizes: 8½, 9, 9½, 10.

20-603 Women's Union Plated Cashmere Hose, plain knit from wool and cotton yarns, plated over all cotton yarns in cashmere weave with double soles, neat hem tops and reinforced cotton heels and toes. An "EATON-MADE" Stocking that has the appearance and feel of heavy cashmere, and, being knitted seamless throughout, foot comfort is assured the wearer.

83c

Per pair.....



All-Wool Cashmere Hose for Women

1.59

Per Pair



An Attractive Stocking of Excellent Value

Color: Black only. Sizes: 8½, 9, 9½, 10.

20-604 If you desire an All-wool Plain Cashmere Hose that will give good wear and comfort, we can highly recommend this "EATON-MADE" line which is knitted from selected wool yarns with neat hem tops reinforced heels and toes, and is seamless throughout. An exceptionally good winter hose at a most moderate price for such dependable quality.

Per pair..... **1.59**



3 Pairs for 95c

"Economy" Stocking Feet

Color: Black only. Sizes: 8½, 9, 9½, 10, 10½, 11.

20-668 Economize in your hosiery bill by investing in our popular "Economy" Stocking Feet. Made in the EATON factory from strong cotton yarns with small percentage of wool yarns interwoven, with spliced heels and toes. Can be easily attached to those good stocking legs which have worn-out feet, and thereby ensure a saving of many dollars. Sold in bundles of 3 pairs or 3 pairs of one size to a bundle. Price..... **3 for 95c**

Heavy Ribbed Winter Hose

1.00

Per Pair

Color: Black only.

Sizes 8½, 9, 9½, 10.

20-613 This is a splendid "EATON-MADE" fall or winter-weight hosiery for women or the larger boys or girls who desire the popular, stretchy 1/1 ribbed leg, with plain-knit, seamless feet. The combination of selected, strong cotton and wool yarns, together with the reinforced cotton heels and toes, will give good service and comfort. **1.00**

Per pair.....



Women's "Outsize" Plated Cashmere Hose

1.15

Per Pair

Color: Black only. Sizes: 9, 9½, 10, 10½.

20-609 Women who require an out-size stocking will find entire satisfaction and service in this "EATON-MADE" Seamless Hose, which is plain knit from soft, woolen yarns plated over selected cotton yarns, with wide legs; deep-hem tops, double soles and extra-spliced cotton heels and toes. The wearing qualities of the cotton yarns, combined with the soft wool yarns, is an assurance of comfort and durability. Per pair... **1.15**



WIDE LEG

UNION CASHMERE, WOOLLEN AND CASHMERETTE HOSE.



Women's
Fleeced
Cashmerette
Hose

53c

Per Pair

Color Black Only. Sizes 8½, 9, 9½ and 10.

20-600 Women's Cashmerette Hose, made from selected strong cotton yarns in the plain knit weave resembling cashmere, with neat hem tops, spliced heels and toes, soft brushed inside fleeced finish. A dependable stocking sold at a very moderate price.

Per pair **53c**

Saxony-Finished Worsted



20-660 Ribbed
Worsted
Hose, knitted from
firmly twisted strong
worsted yarns with
Saxony finish, stretchy
2/1 ribbed legs, plain
knit seamless feet and
cotton spliced heels and
toes. Suitable for
women or large boys
and girls. Color Black
only.

Sizes	Per pair
8½.....	1.25
9, 9½....	1.40
10.....	1.49

Plain Knit Winter Weight Hose

Comfortable and Long Wearing

Per
Pair **79c**

Color: Black only.
Sizes: 8½, 9, 9½, 10.

20-601 Women's Plain Knit Hose, made from selected cotton and soft woollen yarns in cashmere weave with neat hem tops, reinforced heels and toes, and seamless throughout. A very good, dependable winter-weight stocking at a reasonable price.

Per pair **79c**

Be sure and state size wanted when ordering.



High-Grade
Cashmerette
Hose for
Women

73c

Per Pa

Color Brown or Black.
Sizes 8½, 9, 9½, 10.

20-602 Women's Plain Cashmerette Hose, knitted to resemble cashmere from selected wear-resisting cotton yarns with fashioned legs, deep garter welts, double sole reinforced heels and toes and seamless throughout. Recommended for service, comfort and appearance. Per pair..... **73c**

Ribbed Union Worsted Hose

20-662 2/1 Ribbed
Worsted
Hose, made from heavy,
wear-resisting wool and
cotton yarns and knitted
without a seam in feet or
legs. Plain knit feet
and extra spliced cotton
heels and toes. Suitable
for big boys or girls as
well as women.

Sizes	Per pair
8½.....	1.25
9, 9½... 1.43	
10.....	1.49



High-Grade
Ribbed Wool Hose

Color Black Only. Sizes 8½, 9, 9½, 10.

20-663 Women's Heavy-weight Ribbed Saxony Wool Hose, knitted from selected soft Saxony yarns with stretchy 2/1 ribbed legs, plain knit soles, cotton spliced heels and toes and seamless throughout. A very comfortable and durable hose which we highly recommend. Per pair..... **2.00**

2.00

Per
Pair

Read What the Different Terms Used in Hosiery Descriptions Represent

Cashmere means all wool.
Plated Cashmere means
wool plated over cotton.

Union Cashmere means a
combination of wool and
cotton of about equal parts.

Union Plated means a yarn
of about equal parts cotton
and wool, plated or woven
over an all-cotton yarn.

Cashmerette means cotton
knitted to imitate cashmere.

Fibre Silk means artificial
silk.

Fibre Plated means artificial
silk plated over cotton or lisle.

When sending in your order
be sure to state the size and
color wanted.

Women's Outsize Cashmerette Hose

Color: Black only. Sizes: 9, 9½,
10, 10½.

20-606 Women's Cashmerette
Hose, with a wide leg,
as illustrated, made from
selected long-fibred cotton
yarns in plain cashmere weave
with deep garter welts, fashion-
ed legs and perfectly seamless.
An ideal hose for wear and
comfort for stout women. **69c**
Price, per pair..... **69c**

69c

Per Pair



WIDE
LEG

WOMEN'S COTTON, SILK AND LISLE HOSIERY.



Plain Cotton Hose

Color Black only Sizes 8½, 9, 9½, 10
 20-625 "EATON-MADE" Plain Cotton Hose, made from dependable cotton yarns with spliced heels and toes, double soles, seamless throughout, and neat hem tops. A low-priced stocking which will give very satisfactory wear. Per pair..... **33c**

33c
Per Pair

Fine Plain Cotton Hose

Colors White or Black
 Sizes 8½, 9, 9½, 10
 20-629 An especially good Hose of Canadian manufacture which we can highly recommend for comfort, appearance and durability. Knitted from fine selected cotton yarns with fashioned legs, flared tops with neat hems and absolutely seamless. Pair.. **50c**

50c

Seamless Cotton

Colors Black only
 Sizes 8½, 9, 9½, 10
 20-627 This "EATON-MADE" Stocking has been knitted seamless throughout from selected combed cotton yarns with spliced heels and toes, deep garter welts and double soles. Unusual qualities of good wear and comfort are to be found in this line. Per pair... **40c**

40c
Per Pair



Women's Seamless Fleeched Cotton Hose

42c Per Pair

3 pairs for **1.25**

Color Black only.
 Sizes 8½, 9, 9½, 10.

Warm Comfortable and Durable

20-631 Women who cannot wear hose composed of wool will find this Fleeched Cotton Hose to be very comfortable. "Made-in-Canada" from selected cotton yarns with neat hem tops, spliced heels and toes, seamless throughout and finished with soft brushed inside fleecing. A very popular stocking at an exceedingly low price for such desirable quality. **42c**

Per pair..... **42c**
 Three pairs for..... **1.25**
 Be sure to state size wanted

Neat and Dressy Silk Hose

Colors Battleship Gray, Brown or Black
 Sizes 8½, 9, 9½, 10

20-655 Another new line which we can highly recommend from our own EATON factory. Made from selected fibre silk yarns plated over real silk yarns with deep mercerized lisle tops, garter welts, double soles, extra lisle spliced heels and toes and seamless throughout. Very neat, comfortable and serviceable.

Per pair **1.85**

A High-grade Silk Hose

Colors Grey, Brown or Black
 Sizes 8½, 9, 9½, 10

20-657 There should be a distinct appeal to women of discriminating taste in this particular Silk Hose. Knitted in the EATON factory from 18-strand thread silk with fine mercerized lisle tops, fashioned legs, deep garter welts, double soles, reinforced lisle heels and toes and perfectly seamless.

Per pair **3.85**

WIDE LEG

Outsize Cotton Hose

Color Black only
 Sizes 9, 9½, 10, 10½

20-626 "EATON-MADE" from select long-fibred combed cotton yarns with deep garter welts, double soles, reinforced heels and toes, and perfectly seamless. Per pair **47c**

47c
Per Pair

Here is an Extra Good Value in a Woman's Mercerized Lisle Hose

Per Pair **59c**

Colors Field Mouse Grey, Brown or Black
 Sizes 8½, 9, 9½, 10

20-640 A very popular Mercerized Lisle Hose of EATON manufacture. Knitted perfectly seamless from fine long staple lisle yarns with deep garter welts, reinforced heels and toes, and double soles. Has a rich silky finish that gives the stocking a fine appearance. Per pair.... **59c**

When sending in your order be sure to state size and color.

Economy Cotton Stocking Feet

3 Pair One Size **52c**

Color Black only
 Sizes 8½, 9, 9½, 10, 10½, 11

20-666 True to their name are these "Economy" Stocking Feet, as they reduce the amount of your hosiery bills considerably by their use. Do not throw away your good stocking legs, simply replace the worn-out feet by using these handy stocking feet. Made from strong cotton yarns with spliced heels and toes. Sold in bundles of three pair of one size only to a bundle. Three pair (one size)..... **52c**

HOSIERY FOR



**Heavy
1/1 Ribbed
Winter
Hose**

Sizes 6, 6½, 7, 7½, 8.
Per pair..... **77c**

Sizes 8½, 9,
9½, 10.

Per pair j

100

Color
Black only

20-710 Knitted in the **EATON** factory from strong cotton and soft wool yarns with stretchy 1/1 ribbed legs, plain knit seamless feet and reinforced cotton heels and toes. The combination cotton and wool yarns are knitted in Cashmere Weave, and will give satisfactory wear and comfort.



**Misses' Ribbed
Wool Cashmere** **1.39**
Per pair

Colors Cream, Brown, Grey or Black

Sizes 8½, 9, 9½, 10

20-716 Superior quality soft wool Cashmere yarns are used in the knitting of these elastic-fitting 1/1 Ribbed Stockings. Have plain knit feet and are seamless. Very appropriate for the big girls or misses aged 12 years and upward, and a good value at the price. Note the choice of colors. Per pair..... **1.39**



**Boys' 2/1-Ribbed Cashmere
Hose of English Manufacture**

Color Black only

20-712 Made in England from high-grade all-wool yarns with elastic fitting 2/1 ribbed legs, plain knit seamless soles and reinforced heels and toes. Exceedingly soft and fine in appearance; you will be greatly pleased with this line of hosiery.

Sizes..... 6 6½ 7 7½
Prices.... **73c 77c 83c 90c**

Sizes.... 8 8½
Prices... **98c 1.05**



**Boys'
Heather Sport
Hose**

Colors Grey or Brown

20-779 Boy's Knicker or Sport Hose, made from firm worsted yarns with 5/1 ribbed legs, plain knit soles and fancy turnover contrasting colored cuffs.

Sizes 7½, 8. Per pair..... **1.45**
Sizes 8½, 9, 9½, 10. Per pair. **1.75**



**Children's
Cashmerette Hose**

Per Pair

Sizes 6, 6½, 7, 7½, 8, 8½, 9, 9½, 10

Colors Brown or Black

48c

20-718 A good 1/1 Ribbed Medium-weight Stocking, made from selected long-fibred cotton yarns in cashmere weave. Has reinforced heels and toes, plain knit feet, and is seamless throughout. Pair **48c**

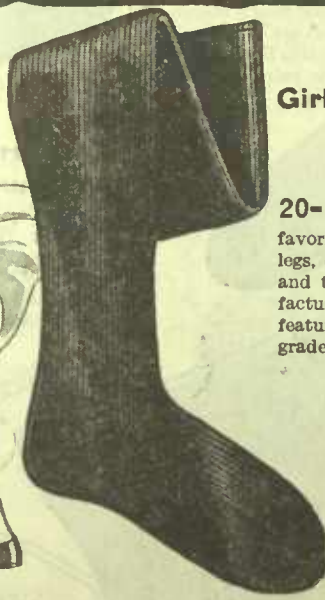

**Girls' High-grade
Ribbed Cashmere**

Color Black only

20-713 Knitted from selected all-wool yarns with favorite elastic-fitting 1/1 ribbed legs, double soles and spliced heels and toes. Being of British manufacture, you are assured of all features and appearance of high grade hosiery.

Sizes	Prices
6	1.15
6½	1.19
7	1.25
7½	1.30
8	1.39
8½	1.45



20-740 Dainty Soft Woolen Booties, silkline trimmed, of British manufacture. Colors White, Pink and White or Sky and White. To fit infants up to 3 months. Per pair..... **22c**



20-741 Fancy Booties, made from soft woolen yarns with silkline trimming. Colors White, Pink and White or Sky and White. To fit infants up to 8 months. Per pair..... **32c**



20-742 A little "hearts" is this dainty Canadian-made line of woolen Booties. Colors White, White and Sky or White and Pink. To fit infants up to 6 months. Per pair..... **50c**



**Infants'
Cashmerette
Hose**

Colors White, Brown or Black

Sizes 4, 4½, 5, 5½, 5, 5½. Per pair

34c

20-717 This line of Cashmerette Hose is gaining continually in popularity. It is made from select cotton yarns with stretchy 1/1 ribbed legs, spliced heels and toes, plain knit feet, and is perfectly seamless. Per pair..... **34c**

How to Order Hosiery

In the following table we give the size of shoe, with the corresponding size of hose required to fit the shoe. In ordering please state size of stocking.

Infants'		Children's	
Size of Shoe	Size of Hose	Size of Shoe	Size of Hose
3 to 4	4	9 to 10½	7
2 to 3	4½	11 to 12	7½
3½ to 4½	5	12½ to 1½	8
5 to 5½	5½	2 to 3	8½
5 to 7	5	3½ to 4	9
7½ to 8½	5½	4½ to 5½	9½
		8 to 7	10

INFANTS AND CHILDREN



"Double Knee"
Fleeced Cotton **60c**
Per Pair

Sizes 6, 6½, 7, 7½, 8, 8½, 9, 9½, 10.
Color Black Only.
20-736 Children's durable Hosiery, made from extra heavy weight cotton yarns with double knees, as illustrated. 1/1 ribbed legs, plain knit feet, spliced heels and seamless throughout. The added inside brushed fleecing adds to the warmth and comfort of this "EATON-MADE" stocking. Per pair..... **60c**

Boys'
Ribbed Fleeced
Cotton Hose

Sizes 6, 6½, 7, 7½, 8, 8½, 9, 9½, 10.
Color Black Only.

Per Pair
37c



20-730
A good medium-weight Cotton Hose with 2/1 ribbed legs, plain knit feet, seamless throughout, reinforced heels and toes and soft brushed inside fleeced finish. Canadian made. Be sure to state size when ordering. Per pair.... **37c**



Girls' Ribbed
Fleeced Cotton Hose **37c**
Per Pair

Sizes 6, 6½, 7, 7½, 8, 8½, 9, 9½, 10.
Color Black Only.

20-731 Knit in a stretchy 1/1 rib from selected long fibred cotton yarns with plain knit feet, spliced heels and toes and seamless. The soft inside fleeced finish adds to the comfort of this Canadian-made hose. We feel confident that this hose will be a favorite. It is made to give long and satisfactory service. Per pair..... **37c**

Children's "Double Leg"
Ribbed Cotton Hose

Sizes 6, 6½, 7, 7½, 8, 8½, 9, 9½, 10.
Color Black Only.

20-738 This "EATON-MADE" Cotton stocking suitable for girls or boys, is fast growing in popularity. Has double knitted 1/1 ribbed legs, plain knit feet, spliced heels and toes and is seamless throughout. A splendid school hose of medium weight at a moderate price. Price, per pair..... **53c**



53c
Per Pair



35c
Per Pair

Girls' Ribbed
Cotton Hose

Sizes 6, 6½, 7, 7½, 8, 8½, 9, 9½, 10.
Color Black Only

20-726 Canadian-made medium-weight hosiery of selected long fibred cotton yarns with 1/1 ribbed legs, spliced heels and toes, plain knit feet and seamless. Recommended for comfort and service. Per pair..... **35c**



35c
Per Pair

Boys' Ribbed
Cotton Hose

Sizes 6, 6½, 7, 7½, 8, 8½, 9, 9½, 10.
Color Black Only.

20-727 Selected long-fibred cotton yarns are used in the knitting of this Hose. Has 2/1 ribbed legs, plain knit seamless feet and reinforced heels and toes. A good medium-weight, serviceable stocking at a most moderate price. Per pair.. **35c**

PLEASE REMEMBER

It is impossible for us to fill your order for hosiery unless you give always the size and the color where necessary. Have you stated the size and color?

Have You Given the Size Required?

For Girls
20-724

"EATON-MADE" from strong cotton yarns with 1/1 ribbed legs, plain knit feet, reinforced heels and toes, seamless throughout. Sizes 6, 6½, 7, 7½, 8, 8½, 9, 9½, 10. Color Black only. Per pair.... **33c**

For Boys
20-725

Knitted in the EATON factory from strong cotton yarns with plain knit feet, 2/1 ribbed legs, spliced heels and toes and seamless. Sizes 6, 6½, 7, 7½, 8, 8½, 9, 9½, 10. Color Black only. Per pair.... **33c**



Infants' Bootikins

Color White Only.
20-746 Warm, comfortable Bootikins of British manufacture, made from soft wool yarns in neat attractive weave, as illustrated. A splendid foot covering for the babe on cold zero days. Sizes Prices 6 months.... **50c** 1 year..... **55c** 2 years..... **60c**

Infants' Gaiters

Colors White or Cardinal.
20-747 "EATON-MADE" Stockinette Gaiters, as illustrated, which button on the side and have strong cotton strap at instep. A very durable and comfortable gaiter for the wee tots. Sizes to fit children 3, 4 and 5 years. Per pair..... **89c**

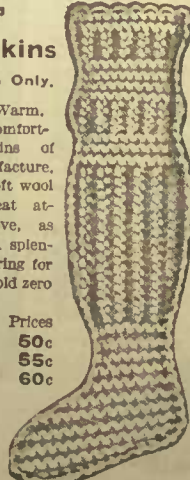

Heavy Winter Weight Hosiery for Children



Strong and Warm

Heavy Wool and Cotton Ribbed Hose
Color Black only.

20-750 Children's or Women's Winter-weight Hose, knitted from well-twisted strong woollen and cotton yarns, with 2/1 ribbed legs and plain knit feet. A low priced Winter-weight Canadian-made hose which should prove very durable for school wear.

Sizes.....	6	6½	7	7½	8
Prices.....	39c	41c	43c	45c	48c
Prices.....			8½	9	9½
Prices.....					10
Prices.....					50c



Heavy Ribbed Worsted

Color Black only.

20-751

Children's or Women's Heavy Worst-ed Hose of Canadian manufacture, knitted from good grade yarns with 2/1 ribbed legs, plain knit seamless feet and cotton spliced heels and toes.

Sizes	Prices
6.....	47c
6½.....	52c
7.....	60c
7½.....	69c
8.....	77c
8½, 9.....	95c
9½, 10.....	95c
10½.....	1.05



Extra Heavy Worsted Hose
Color Black only.

20-757 Children's or Women's Extra Heavy Ribbed Woollen Hose, made from heavy worsted yarns with cotton spliced heels and toes, plain knit seamless feet and 2/1 ribbed legs. A very warm and durable hose of hand-knitted appearance. Canadian made.

Sizes	Prices
6, 6½.....	95c
7, 7½.....	1.10
8, 8½.....	1.35
9, 9½.....	1.60
10.....	1.69



The Stockings That Will Give Warmth, Comfort and Protection

Be Sure to State Size Wanted

Saxony-Finished Worsted Hose
Color Black Only

20-756 Children's or Women's Worsted Hose of Canadian manufacture, knitted from Saxony-finished select wool yarns with stretchy 2/1 ribbed legs, plain knit seamless soles and reinforced cotton heels and toes. A very dependable line for durability and comfort.

Sizes	Prices
5.....	49c
5½.....	55c
6.....	63c
6½.....	72c
7.....	85c
7½.....	98c
8.....	1.10
8½, 9, 9½, 10.....	1.29

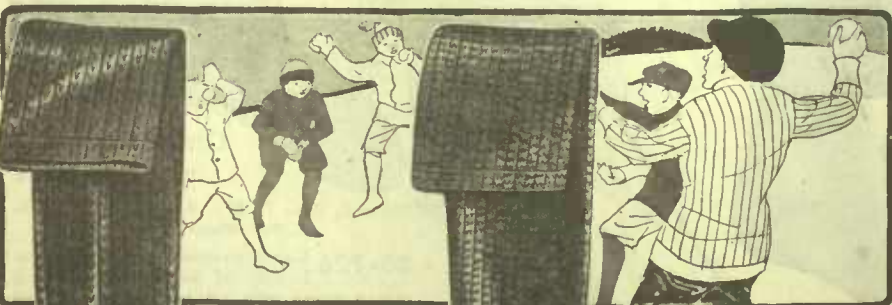

Worsted Overstockings
Colors White, Scarlet, Cardinal, Brown or Black.

20-754 Children's or Women's Color-ed Overstockings, knitted from strong wool yarns with stretchy 2/1 ribbed legs, plain knit seamless feet and cotton spliced heels and toes. Canadian - made.

Sizes	Prices
6.....	63c
6½.....	68c
7.....	72c
7½.....	75c
8.....	98c
8½, 9, 9½, 10.....	1.10

Heavy Overstockings
Color Black only.

20-755 Children's or Women's Heavy Worsted Overstockings, Canadian-made from selected woollen yarns with plain knit seamless soles, elastic-fitting 2/1 ribbed legs and cut heels to fit over boot heels (as illustrated).

Sizes	Prices
6.....	90c
6½.....	98c
7.....	1.05
7½, 8, 8½, 9, 9½, 10.....	1.39



Heavy Ribbed Worsted H

Color Black only.

20-753 Children's or Women's Quality Woollen Hose, knitted from well twisted worsted yarns in a rib with plain knit seamless feet and reinforced cotton heels and toes. A Canadian-made stocking of good appearance and durable suitable for cold zero weather.

Sizes..	6	6½	7	7½	8
Prices.	69c	78c	92c	1.03	1.10
Sizes.....			8½	9	9½
Prices.....				1.39	1.50

"Double Knee"

Color Black only.

20-758 Children's Winter-weight Woollen Hose, made with double knee from well twisted worsted yarns with 2/1 ribbed legs, plain knit seamless feet and cotton spliced heels and toes.

Sizes	Prices
7.....	98c
7½.....	1.10
8.....	1.25
8½, 9, 9½, 10.....	1.50



How to Order Hosiery

In the following table we give the size of shoe, with the corresponding size of hose required to fit the shoe. In ordering please state size of stocking.

Women's Hose

Size of Shoe...	2-3	3½-4	4½-5½	6-
Size of Hose...	8½	9	9½	10

Children's Hose

Size of Shoe..	3½-4½	5-5½	6-7	7½-8½
Size of Hose..	5	5½	6	6½

Size of Shoe..	9-10½	11-12	12½-1½	2-3
Size of Hose..	7	7½	8	8½

Size of Shoe.....	3½-4	4½-5½	6-
Size of Hose.....	9	9½	10

MEN'S FINE HOSE



Men's Ribbed Worsted

Color Black Only.
Sizes 10, 10½, 11.

20-840 Knitted from strong well-twisted worsted yarns with 3/1 ribbed legs, plain knit seamless soles, close-fitting ribbed tops and reinforced heels and toes.

Per pair
79c



Men's Colored Worsted Socks

Colors Light Brown, Dark Brown or Black.
Sizes 10, 10½, 11.

20-842 Canadian-made from good firmly twisted worsted yarns with close-fitting fine ribbed tops, 3/1 ribbed legs and plain knit seamless soles. An extra good wearing and neat appearing sock very reasonably priced.

Per pair
89c

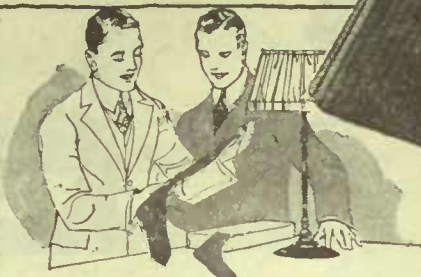

Soft and Durable Ribbed Worsted Socks

Colors Grey or Black.
Sizes 10, 10½, 11.

20-841 Knit 3/1 rib from selected worsted yarns with spliced heels and toes, snug-fitting ribbed tops and plain knit seamless soles. A very durable and comfortable sock for winter wear.

Per pair
89c



A Dependable
Quality Which Will
Give Lasting Service

Ribbed Saxony Socks

Color Black Only.
Sizes 10, 10½, 11, 11½.

20-843 This line of Canadian-made Saxony Wool Socks has become a great favorite. Has 2/1 ribbed legs, snug-fitting ribbed tops and plain knit seamless soles. Very soft and comfortable; somewhat heavier than a ribbed cashmere sock.

Per pair
1.25



Heather Golf Hose

Colors Grey or Brown.
Sizes 10, 10½, 11.

20-845 Selected worsted yarns are used in the knitting of this high-grade Sport or Golf Hose, as illustrated. Has 6/1 ribbed leg, plain knit seamless foot and neat contrasting colored turn-over cuff. An ideal sport hose of Canadian manufacture.

Per pair
1.75



All-Wool Cashmere

Colors Black or Brown.
Sizes 10, 10½, 11.

20-803 Knitted from soft all-wool yarns in plain weave with snug-fitting ribbed tops, reinforced heels and toes, and perfectly seamless. Superior in comfort, wear and appearance; of Canadian manufacture.

Per pair
1.15



1.15 Per Pair

Plated Cashmere

Color Black Only.
Sizes 9½, 10, 10½, 11.

20-801 Plain knit from soft cashmere yarns plated over selected long-fibred cotton yarns with fine ribbed cotton tops, cotton spliced heels and toes, double soles and seamless. "EATON-MADE", which is an assurance of comfort and durability.

Per pair
79c



79c Per Pair

Plain Cashmere British Made

Color Black Only.
Sizes 10, 10½, 11, 11½.

20-804 Knitted from selected fine wool yarns with spliced toes and heels, close-fitting ribbed tops and seamless throughout. Exceptionally well made and of neat appearance.

Per pair
1.19



1.19 Per Pair

42c

Per Pair



Plain Cashmerette

Color Black Only.
Sizes 10, 10½, 11

20-800 Canadian made from selected soft-finished cotton yarns with close-fitting ribbed tops, spliced heels and toes, and shed to resemble cashmere. Unless throughout. Pair... **42c**

1.35

Per Pair



Ribbed Cashmere

Color Black Only.
Sizes 10, 10½, 11, 11½.

20-812 All-wool yarns are used in this British-made, Seamless Cashmere Sock. Have elastic-fitting 2/1 ribbed legs, snug-fitting tops and reinforced heels, toes and soles. Per pair... **1.35**

29c

Per Pair



Plain Cotton

Color Black Only.
Sizes 10, 10½, 11.

20-824 Canadian-made from long fibred strong cotton yarns in plain knit weave with close-fitting ribbed tops, spliced heels and toes and seamless. A very dependable line. Per pair... **29c**

53c

Per Pair

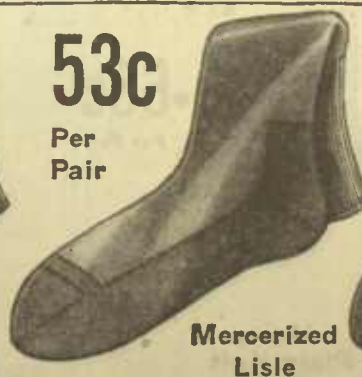

Mercerized Lisle

Colors Grey, Navy, Brown or Black.
Sizes 10, 10½, 11.

20-831 Neat and durable is this selected fibre silk yarns plated over fine lisle yarns with close-fitting ribbed tops, cotton spliced heels and toes and seamless. Per pair... **53c**

89c

Per Pair



Fibre Silk Plated

Colors Brown, Grey, Navy or Black.
Sizes 10, 10½, 11

20-836 "EATON-MADE" from selected fibre silk yarns plated over fine lisle yarns with close-fitting ribbed tops, cotton spliced heels and toes and seamless double soles. Per pair... **89c**

MEN'S WORK SOCKS



Plain Heavyweight

One Full Medium Size.

Color Grey.

20-850 Plain knit Mottled Work Socks, made from strong cotton and wool yarns with close-fitting ribbed tops. A low-priced durable Canadian-made Sock.

Per Pair
32c



Good Wearing and Comfortable Socks

One Full Medium Size.

Color Fawn.

20-851 A splendid medium-weight, knitted from strong cotton and wool yarns with snug-fitting ribbed tops, as illustrated. Will give good service and be found very satisfactory.

Per pair
40c



Heavy-weight Ribbed Work Socks

One Full Medium Size.

Color Grey.

20-866 Knit from soft, splendid-wearing wool yarns with a small percentage of strong cotton yarns added to ensure comfort and to resist shrinkage. Have plain knit feet and 3/1 ribbed legs. We recommend this Canadian-made sock for its warmth and its durability.

Per pair
50c



Strong Medium Weight

One Full Medium Size.

Color Grey.

20-853 A combination of strong cotton and wool yarns is used in the making of this plain knit Work Sock with close-fitting ribbed top, as illustrated. Will give good wear and comfort. Canadian made.

Per Pair
39c

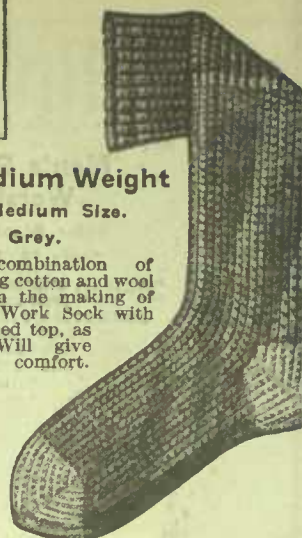

Men's Heavy All-wool Plain Socks

One Full Medium Size.

Color Grey.

20-854 For the men who prefer a plain knit all-wool Grey Work Sock we herewith offer a very comfortable and serviceable sock of heavy weight at a moderate price. Well made from selected clean strong yarns with snug-fitting ribbed top.

Per pair
79c

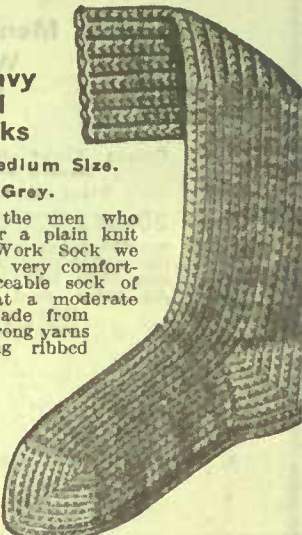

Extra Heavy Wool

One Full Medium Size.

Color Grey.

20-868 Knitted from extra heavy and sturdy wool yarns with 3/1 ribbed legs, plain knit feet, and white heels, toes and tops. Just the thing for men who work outdoors in zero weather.

Per pair
1.10

1.10 Per Pair



Soft and Strong

One Full Medium Size.

Color Grey.

20-852 Made of soft woolen yarns combined with a small percentage of cotton yarns which tends to prevent shrinkage and assures good wear and comfort. Have 3/1 ribbed legs and plain knit feet.

Per pair..... **42c**
3 pairs for 1.25

42c Per Pair



A Fine Quality

One Full Medium Size.

Color Grey.

20-861 This popular line of plain knit all-wool Sock is made on the hand wrought machines from 4-ply Scotch fingering yarn. Has close-fitting ribbed tops, seamless throughout, and is good Winter weight.

Per pair.. **1.15**

1.15 Per Pair



59c

Per Pair

Warm and Durable

One Full Medium Size.

Color Grey.

20-863 Soft woolen yarns combined with a small percentage of cotton yarns is used in the making of these 3/1 ribbed socks. Have plain knit feet and white heels and toes and tops. A comfortable good-wearing sock. Per pair..... **59c**



65c

Per Pair

Heavy Plain Knit

One Full Medium Size.

Color Grey.

20-867 Plain knit from soft wool yarns with a small percentage of strong cotton yarns interwoven. Has close-fitting ribbed top and is seamless. A very comfortable and serviceable sock, Canadian made. Per pair..... **65c**



77c

Per Pair

All-wool Heavy-weight

One Full Medium Size.

Color Grey.

20-869 Heavy-weight, clean wool yarns are used in the knitting of this 3/1 ribbed Sock. Has white heels, toes and tops, and plain knit feet. Especially well-made for good wear and comfort. Per pair..... **77c**



90c

Per Pair

Extra Heavy Wool

One Full Medium Size.

Color Grey.

20-860 Canadian-made from strong wool yarns of extra heavy weight, with 3/1 ribbed legs and plain knit soles. A warm and serviceable sock at a very reasonable price. Per pair..... **90c**



35c

Per Pair

Cotton and Wool

One Full Medium Size.

Color Black Only.

20-849 Men's Heavy Work Socks, are made from strong cotton and wool yarns with 3/1 ribbed legs, close-fitting ribbed tops and plain knit seamless soles. A serviceable sock. Per pair..... **35c**

"Walkeasy" Shoes for Tender Feet and Stout Ankles



96-149 Our Improved Arch-support Boot, with built-in support and cushion insole. Uppers of fine Dongola Kid; lace-style and rubber heels. Sizes 3 to 8.
Per pair, delivered..... **11.30**
96-999. Black Rubbers to fit. Per pair..... 1.10

Easy for Stout Ankles
96-114 Dongola Kid Boot for women, cushion insole and Goodyear welt sole. Upper is cut specially wide for stout ankle. EEE width. Sizes 3 to 8 and 9.
Per pair, delivered **8.75**
96-999. Black Rubbers to fit. Per pair..... 1.10



Comfort for Tender Feet
96-131 Women's Plain Toe, Lace Boot, made of Dongola Kid, with cushion insole, rubber heel, and light-weight sole. Designed especially to give comfort, and will make a splendid shoe for the woman with tender feet. Sizes 2½ to 8.
Per pair, delivered..... **5.75**
96-999. Black Rubbers to fit. Per pair..... 1.10



EE Width A Neat Wide-Ankle Boot
96-150 Women's Stout-ankle Button Boot of Dongola Kid, cushion insole, patent toecap, and rubber heel. Width EE. Sizes 2½ to 8. Per pair, delivered.... **5.55**
96-999. Black Rubbers to fit. Per pair. 1.10



Nurse's Shoe
Wide Fitting
96-218 The Nurse's Shoe, for women, fine Dongola Kid, patent toecap and rubber heel. A serviceable, comfort-giving shoe. Sizes 2½ to 7.
Per pair..... **4.40**



An Easy - Fitting Model
96-102 Women's Pillow - sole, Blucher-cut, Turned Boot, made of Dongola Kid. Has toecap and rubber heel. An easy, soft boot for tender feet. Sizes 3 to 8 and 9. Width EE. Per pair, delivered..... **6.00**
96-999. Black Rubbers to fit. Per pair.... 1.10



Cushion Insole
96-250 Cushion Insole Oxford for women, made of Dongola Kid, with plain toe. Flexible sole and rubber heel. Sizes 2½ to 7. Price, Per pair..... **4.85**



Be Sure to State Size Wanted When Ordering
EEE Width
Designed for Comfort



Women's Dongola Kid
96-109 Women's Dongola Kid Lace Boot, blucher-cut, patent toecap and cushion insole, with medium heel. Width EE. Sizes 3 to 8 and 9.
Per pair, delivered. **8.75**
96-999. Black Rubbers to fit. Per pair..... 1.10



Dongola Kid Blucher
96-151 Dongola Kid Blucher Lace Boot for women with stout ankles. Patent toecap, cushion insole and rubber heel. Sizes 2½ to 8. Width EE.
Per pair, delivered... **5.55**
96-999. Black Rubbers to fit. Per pair..... 1.10



96-127 The stout-ankle Boot for women, made of fine Dongola Kid, blucher-cut. Patent toecap and low heel. Width EEE. Sizes 3 to 8 and 9.
Per pair, delivered..... **8.00**
96-999. Black Rubbers to fit. Per pair.. 1.10



For Women Who Suffer From Bunions
96-202 Women's Glazed Cordovan Lace Boot, made on a special last, designed to give ease to bunion sufferers. Sizes 2½ to 7.
Per pair, delivered... **6.75**
96-999. Black Rubbers to fit. Per pair... 1.10



Comfort for Elderly Women
96-206 Comfortable All-Dongola Kid Lace Boot. Has plain toe and light, flexible pillow sole, with rubber heel. Sizes 3 to 8.
Per pair, delivered. **7.00**
96-999. Black Rubbers to fit. Pair. 1.10



Women's High Grade Footwear

A Popular Boot

96-186 A high-grade out-door Boot is this Women's Royal Purple Calf Laced Model, with 9-inch high-cut top. Soles are put on by the Goodyear welt process. Heel is medium Cuban. The orange stitching used on the tip, facing and round the foxing and the collar is one of the new season novelties, and gives an added smartness to the boot. Sizes 2½ to 7. Pair, delivered **12.74**

96-737. Black Rubbers to fit. Per pair. **1.10**



Our Special Boot

96-187 Women's Kid Dress Boot, with Goodyear welt process single sole. 9-inch top, Louis heel and vanity plate. Neat toe stitching. One of the best examples of EATON shoe values. Suitable for the woman who desires a really high-grade boot for better wear. In C width only. Sizes 2½ to 7. Per pair, del'd. **15.33**



96-841. Black Rubbers to fit. Per pair **1.10**



96-196 Women's Havana Brown Dongola Kid Lace Boot, with 9-inch fancy top. Perforated tip, leather and vanity plate. Goodyear welt process sole. Made on recede last. In C and D widths. Sizes 2½ to 7. Per pair, delivered **14.18**

96-841. Black Rubbers to fit. Per pair. **1.10**



2-Eyelet Tie Pump

96-284 Women's All - Patent 2-eyelet Tie Pump, on a very bow last. Has turned sole, patent covered Louis heel and vanity plate. Workmanship and finish are of the very best. In C and D widths. Sizes 2½ to 7. Per pair, delivered **9.00**



Brown Dongola

96-194 Women's Havana Brown Dongola Kid Lace Boot, with 9-inch brown suede top. Has perforated tip, turned sole. Kid-covered Louis heel, vanity plate and invisible eyelets. Perfect in style and quality. In C and D widths. Sizes 2½ to 7. Per pair, delivered **15.90**



96-841. Black Rubbers to fit. Per pair. **1.10**

High-Grade Pumps

96-285 Women's Black Suede Pump on an up-to-date last. Has turned sole and plain vamp with a tab fitting well up on the instep. Heel is a slender Louis style, suede covered, with vanity plate. The style and material of this pump will appeal to fastidious buyers. Comes in both C and D widths. Sizes 2½ to 7. Per pair, delivered **9.98**



A Smart Boot of Dongola Kid

A New Style

96-215 Women's All - patent Turned Sole Pump, made on the stylish long vamp last. Fits high on the vamp, which is cut in a Colonial style. Highly finished Louis heel with vanity plate. The extreme simplicity will appeal to well-dressed women. Sizes 2½ to 7. Per pair, delivered **7.75**



Choice Model

96-189 Women's Hi-cut Patent Lace Boot, with 9-inch Dark brown suede top and turned sole. Plain toe, leather Louis heel and vanity plate. In C and D widths. Sizes 2½ to 7. Per pair, delivered **14.18**

96-841. Black Rubbers to fit. Per pair **1.10**



Fieldmouse Color

96-143 Women's Fieldmouse Color Dongola Kid Lace Boot. Has plain, long toe, Louis heel, covered with same material as boot, and vanity plate. 8½-inch straight top. Widths C and D. Sizes 2½ to 7. Per pair, delivered. **13.60**

96-841. Black rubbers to fit. Per pair. **1.10**



Havana Brown

96-176 Women's Dongola Kid Lace Boot, made on a modish last, with McKay single sole, Louis heel and vanity plate. Imitation tip and 8-inch straight top. A well-made, snug-fitting shoe. Sizes 2½ to 7. Per pair, delivered. **9.00**

96-841. Black Rubbers to fit. Per pair. **1.10**



Brogues for Women the New Footwear

For a long while, only men could experience the comfort and style of a Brogue. We now show two splendid styles of this popular last, for women. Both Oxford and Hi-cut are made from fine side leather. Have double soles put on by the Goodyear process, low heels and invisible eyelets. Many well dressed women wear Brogue Oxfords and spats all winter. Sizes 2½ to 7.

96-185. Brogue Hi-cut Pair, delivered **9.98**

96-205. Brogue Oxford. Per pair, delivered **8.00**



Patent Dress Boot

96-145 Women's Patent Dress Boot, with 8½-inch wave top of fine Dongola Kid. Made on a long, stylish last with turned soles. Toe is plain and vanity plate ornaments the patent covered Louis heel. A dress boot with beautiful, slim lines. In C and D widths. Sizes 2½ to 7. Per pair, delivered. **12.74**

96-841. Black Rubbers to fit. Per pair. **1.10**



Slender Model in Purple Calf

96-184 This new Hi-cut model in Royal Purple is made on a long, slender last. Tops are 9 ins. high. Cuban heel and Goodyear welt soles are features of value. One of the newest ideas is carried out by the double rows of orange stitching enclosing the perforation on the vamp, boxing, collar and up the facing. One of the finest lines in the Catalogue. Sizes 2½ to 7. Per pair, delivered. **12.74**

96-737. Black Rubbers to fit. Per pair. **1.10**



Stylish Footwear For Women

A Two-Eyelet Tie Pump

96-286 Women's Two-eyelet Tie Pump, made of Dongola Kid. Has light McKay sole, Louis heel and vanity plate. Made on a strictly modern last with long, slender effect. Sizes 2½ to 7.

Per pair, delivered

6.00



New Style

96-167 Women's Havana Brown Dongola Kid Lace Boot, 9-inch fancy top. Louis heel and vanity plate. Fancy toe stitching. Sizes 2½ to 7. Per pair, delivered.... **5.00**

96-841. Black Rubbers to fit. Per pair **1.10**



Havana Brown Kid

96-197 Women's Havana Brown Kid Lace Boot, with a fancy 9-inch top. Made on a new sport last with fancy perforated and stitched tip. McKay sole and the new military heel. A distinctive boot cut no fine lines. Sizes 2½ to 7. Per pair, delivered.... **8.75**

96-849. Black Rubbers to fit. Per pair..... **1.10**



A Smart Boot

96-170 Women's Special Brown Calf Lace Boot with double McKay sole, imitation tip and sport heel. Made on perfect fitting lines. It will give satisfaction and is moderate in price. Sizes 2½ to 7. Per pair, delivered.... **6.25**

96-849. Black Rubbers to fit. Per pair.... **1.10**



Dongola Kid

96-291 A well-made Black Dongola Kid Pump with no ornamentation, made on a smart last; kid-covered Louis heel. Sizes 2½ to 7. Per pair, delivered. **8.00**



In Colonial Style

96-292 For the most formal occasion this Dongola Kid Pump is specially suited. Made on a new last designed to give long slender lines to the foot. Smartly-cut Louis heel and vanity plate. Large steel buckle ornaments the long Colonial tab. Sizes 2½ to 7. Per pair, delivered.... **8.50**



Very Smart Pump

96-290 One of our smartest lines for dress wear is here displayed. An All-patent Pump, cut on the most up-to-date lines. Has coamed Louis heel and vanity plate. The finishing touch of smartness is added by the neat black and white metal buckle. An attractive line and will be a big seller. Sizes 2½ to 7. Per pair, delivered.... **7.50**



Neat Tie Pump

96-287 Women's Two-eyelet Tie Pump which is exactly like No. 96-286, except that material is patent leather. It has the same stylish lines and should appeal to well dressed women. Sizes 2½ to 7. Per pair, delivered.... **5.75**

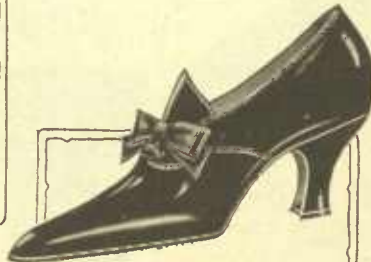

Novelty Model

96-178 Women's Cordovan Lace Boot, made on a new sport last. Wing tip stitching on vamp and sides with the new white welt and heel tip give a touch of newness to this model. It will appeal to young women. Sizes 2½ to 7. Per pair, delivered.... **6.50**

96-849. Black Rubbers to fit. Per pair..... **1.10**



Havana Brown High-Cut For Style and Service

96-105 Women's Havana Brown Color Dongola Kid Lace Boot, made on the new long vamp last, 9-inch wave top and neat toe stitching. Louis heel and vanity plate. Lightweight soles. Sizes 2½ to 7. Per pair, delivered... **7.50**

96-841. Black Rubbers to fit. Per pair.. **1.10**



A Modish Boot

96-177 Women's Glazed Calf Lace Boot with dull kid 9-inch scalloped top. Neat toe perforation, Louis heel and vanity plate. Single McKay soles. A smart boot for the well dressed woman. Sizes 2½ to 7. Per pair, delivered.... **7.00**

96-841. Rubbers to fit. Pair **1.10**



A Stylish Model Made on Sport Last

96-153 Women's Patent Leather, Sport Last Lace Boot, dull calf, 8-inch top, wing stitching on toe, walking heel. This boot is cut on a comfortable last and will give satisfaction. Sizes 2½ to 7. Pair, delivered. **6.00**

96-849. Black Rubbers to fit. Pair. **1.10**



Women's Boots for Style and Service



Big Favorite

96-117 Women's Patent Leather Lace Boots, 7½-inch Blucher-cut, dull calf tops, Cuban heels and plain toes. Sizes 2½ to 7. Per pair, delivered... **5.35**
96-737, Black Rubbers to fit. Price, per pair... **1.10**

See "Points to Aid You" on Page 337.



High-Grade Black Dress Boot

96-183 Women's Gunmetal Finish Side Leather Lace Boot, with 9-in. high-cut dull top. Has neat toe stitching, leather Louis heel with vanity plate, and strong, light sole. A boot of notable value. Sizes 2½ to 7. Per pair, delivered... **8.00**
96-841, Black Rubbers to fit. Per pair **1.10**



Gunmetal Finish

96-188 Women's and Girl's Gunmetal-finish Calf leather Lace Boot, with 8-inch top. Made on a comfortable last with a medium heel. Is a good looking, comfortable boot. Sizes 2½ to 7. Per pair, delivered... **7.50**

96-819, Black Rubbers to fit. Per pair **1.10**



Novelty Boot in Royal Purple

96-203 A new style Boot for the younger woman. Made on a new sport last from fine Royal Purple Side Leather. 9-inch fancy top, sport heel and wing tip stitching. Also stitching and perforations up the face and around the collar. Splendid value. Sizes 2½ to 7. Per pair, delivered... **8.75**
96-849, Black Rubbers to fit. Per pair **1.10**



Very Smart

96-191 Women's Black Dongola Kid Lace Boot. Has white welt, plain toe, Louis heel and vanity plate. 8-inch tops. Sizes 2½ to 7. Per pair, delivered... **6.85**
96-841, Black Rubbers to fit. Per pair... **1.10**



96-110 Women's Patent Leather Lace Boot, with 9-inch brown Eye cloth, scalloped top. Made on the new long vamp last. Has neat fleur-de-lys toe stitching. Louis heel and vanity plate. Sizes 2½ to 7. Pair, del'd. **6.15**
96-841, Black Rubbers to fit. Per pair... **1.10**

Be Sure to State Size When Ordering



Graceful Lines

96-152 Women's Glazed Cordovan Lace Boot, Tuxedo pattern. Has 9-inch wave top, plain toe, Louis heel and vanity plate. Is made on the new long vamp last. Sizes 2½ to 7. Per pair, delivered... **7.75**
96-841, Black Rubbers to fit. Per pair... **1.10**

A Neat Boot

96-103 Women's Gunmetal-finish Side Leather Buttoned Boot, neat toe-cap, Cuban heel and good-fitting last. Sizes 2½ to 7. Delivered... **5.50**
96-737, Black Rubbers to fit. Price, per pair... **1.10**



Stylish Last

96-148 Women's Glazed Cordovan Lace Boot, with 9-inch fancy top, made on the new long vamp last. Has neat diamond pattern toe stitching, Louis heel and vanity plate. Sizes 2½ to 7. Per pair, delivered... **7.75**
96-841, Black Rubbers to fit. Per pair... **1.10**



Dressy Boot

96-171 Women's Patent Colt Lace Boot, with dull calf 8-inch top. Made on a slender, stylish last. Has neat toe perforation and stitching; angle sole, Cuban heel and vanity plate. Sizes 2½ to 7. Pair, delivered... **7.50**
96-849, Black Rubbers to fit. Pair **1.10**



High-Class Boot

96-168 Women's Lace Boot, made from fine Dongola Kid. Has Hi-Cut, 9-inch scalloped top and toe stitching. Leather Louis heel and vanity plate. Last is long and slender and adds style to the foot. One of our very best lines. Sizes 2½ to 7. Per pair, delivered... **8.50**
96-841, Black Rubbers to fit. Per pair... **1.10**



Buttoned Style

96-139 Women's Dongola Kid Buttoned Boots, patent toe-caps, medium heels and broad-fitting last. Sizes 2½ to 7. Price, per pair, delivered... **5.35**
96-744, Black Rubbers to fit. Price, per pair... **1.10**



Light-Weight Dongola Kid Boot

96-204 A handsome Boot for formal occasions where a Kid boot is the only suitable footwear. Made on a slender, stylish last, with single sole, Louis heel and vanity plate. Has neat toe stitching and stylish perforations up the face. Top is 8 ins. high and made from soft, fine kid. Sizes 2½ to 7. Pair, del'd **11.30**
96-841, Black Rubbers to fit. Per pair... **1.10**

All the Boots shown on this page are Made in Canada



Women's Boots for Dress and Everyday Wear

Walking Boot

96-115 Women's Mahogany Color Kid Lace Boot, made on a comfortable walking last. Has 8-inch top, low heel and perforated toe-cap. A well-made boot of good appearance, suitable for walking or any outdoor occupation. Sizes 2½ to 7. Per pair, delivered **6.00**. 96-744.

Black Rubbers to fit. Pair.. **1.10**

Glazed Cordovan

96-101 Women's Glazed Cordovan Lace Boot, made on long vamp last, with 9-inch wave top. Plain toe, Louis heel and vanity plate. Sizes 2½ to 7. Per pair, delivered... **6.85** 96-841. Black Rubbers to fit. Per pair..... **1.10**

Cordovan

96-107 Women's Glazed Cordovan Lace Boot, made on a medium last. Has plain toe, Louis heel and white heel tip; fancy stitching up facing. Sizes 2½ to 7. Per pair, delivered... **6.50** 96-841. Black Rubbers to fit. Per pair... **1.10**

Havana Brown

96-124 Women's Havana Brown Dongola Kid Lace Boot, made on a long recede last. Has neat stitching on the toe, up the facing and around tops. Heel is Cuban style. A well-made dress boot. Sizes 2½ to 7. Per pair, delivered... **7.50** 96-849. Black Rubbers to fit. Per pair.. **1.10**

Fashionable Boot

96-181 Women's Gunmetal-finish Calf Lace Boot with 8-in. dull calf top. Has fancy perforation on toe, imitation toe-cap, Cuban heel and vanity plate. A splendidly made boot; one of our best values. Sizes 2½ to 7. Per pair, delivered... **7.70** 96-849. Rubbers to fit. Pair..... **1.10**

Stylish Calf Boot

Novelty Last

Finely Made

96-180 Women's Dress Boot of Glazed Cordovan in laced style. Has 9-inch straight top, medium heel and neat toe-cap. Perforation ornaments the toe. Goodyear welt process sole. Sizes 2½ to 7. Per pair, delivered... **8.95** 96-849. Rubbers to fit. Per pair..... **1.10**

Tuxedo Pattern

96-182 Dainty High-cut Boot for women, of patent leather with 9-inch wave top of Cordovan, plain toe, Louis heel and vanity plate. Sizes 2½ to 7. Per pair, delivered... **7.50** 96-841. Black Rubbers to fit. Per pair.... **1.10**

96-111 Women's Calf Lace Boot on quite new lines. Made on a slender last with imitation toe-cap and toe perforation. Cuban heel and vanity plate. Stitching up the face and around collar. Sole finished by a white welt; 8-inch top. Sizes 2½ to 7. Per pair, delivered... **8.45** 96-849. Rubbers to fit. Per pair..... **1.10**

A Popular Last

96-175 Women's Gunmetal Finish Side Leather Lace Boot, made on a sport last. Neat toe stitching, medium weight sole and new style heel. Sizes 2½ to 7. Pair, delivered **5.00**

Mahogany

96-118 Young Woman's Mahogany Side Leather Lace Boot, made on a long, slender last. Goodyear welt soles, imitation toe-cap, neat toe perforation, Cuban heel and vanity plate. Orange stitching on toe, up the face, around vamp and top. Sizes 2½ to 7. Per pair, delivered... **8.75** 96-849. Black Rubbers to fit. Per pair..... **1.10**

Mahogany Color With Neolin Soles

Havana Brown Kid

96-192 Women's Havana Brown Dongola Kid Lace Boot, 8-inch top, Louis heel, plain toe, vanity plate and light-weight sole. Made on the new long vamp last. Sizes 2½ to 7. Per pair, delivered... **6.75** 96-841. Black Rubbers to fit. Per pair..... **1.10**

Mahogany Color with Neolin Soles

96-134 Women's Mahogany - color, Side Leather Lace Boot, 8-inch top, toe stitching. Neolin sole and rubber heel. Sizes 2½ to 7. Price, delivered... **5.40** 96-849. Black Rubbers to fit. Per pair..... **1.10**



Women's Boots for Everyday Wear



Gunmetal Finish

96-138 Women's Gunmetal - finish Side Leather Buttoned Boot, 8-inch black cloth top, Cuban heel and plain toe. Sizes 2½ to 7. Per pair..... **4.85**
96-737. Black Rubbers to fit. Per pair..... **1.10**



Combines
Neatness and
Reliability

A Very Special Bargain at

5.00 Per Pair
Delivered

Is this Gunmetal-Finish
Lace Boot for Women

96-142 Women's Gunmetal-finish Side Leather Lace Boots, Blucher-cut uppers, have good weight leather soles and medium heels. Sizes 2½ to 7. Per pair, delivered..... **5.00**

96-819. Black Rubbers to fit. Pair..... **1.10**



Very Comfortable

96-190 The Common - Sense Boot for women, of good Cordovan, with plain soft toes and low heels. Strongly made and very comfortable. Sizes 2½ to 8. Per pair, **4.35**



Plain Wide Toes

96-112 Women's Pebble Grain Cowhide Leather Lace Boot, plain wide toe, stout leather sole put on by standard screw process.

Sizes 3, 4, 5, 6, 7, 8.

Per pair **4.45**



Patent Leather

for Growing Girls

96-135 Growing Girls' Patent Leather Buttoned Boot, black cloth top, medium-weight sole and walking heel. A comfortable, sensible boot that has a good appearance and will give satisfactory wear. Sizes 2½ to 7. Pair..... **4.85**

96-819. Black Rubbers to fit. Per pair.... **1.10**

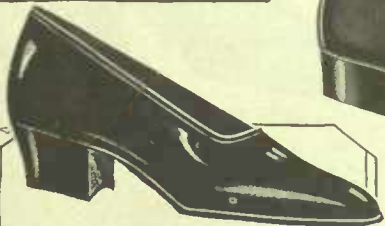

Turned Sole Pump for Growing Girls

96-200 Growing Girls' All-patent Pump, made on an easy-fitting last with slender lines. Has medium heel and turned sole. Sizes 2½ to 7. Per pair.. **4.75**



Patent Leather

96-140 Women's or Growing Girls' Patent Leather Button Boot, plain wide toe, calf top, and broad heel. Sizes 2½ to 7. Per pair, delivered **5.10**

96-819. Black Rubbers to fit. Per pair **1.10**



Built for Country Wear

96-122 Women's Pebble-finish, Blucher-cut Cowhide Boot, made on a wide-fitting last; stout sole put on by standard screw process. Built to give long and satisfactory service. Especially suitable for country wear. Sizes 3, 4, 5, 6, 7, 8. Per pair..... **4.50**

96-744. Black Rubbers to fit. Per pair..... **1.10**



Dongola Kid, Blucher Cut

96-126 Women's Blucher-cut Lace Boot of Dongola kid, with patent toe cap, sewn sole, Cuban heel. EE width. Sizes 2½ to 7. Pair, delivered **5.50**

96-737. Black Rubbers to fit. Per pair.... **1.10**



Durable Boot with Cloth Upper

96-136 Growing Girls' Gunmetal-finish Side Leather Buttoned Boot, black cloth top, medium heel and wide last. Sizes 2½ to 7. Price..... **4.85**

96-819. Black Rubbers to fit. Price **1.10**

Women's Walking and Hockey Boots

Points to Aid You in Ordering and Fitting Boots and Shoes

- WIDTH.** C is narrow width.
 D is medium width.
 E is wide.
 EE is wider.
 EEE is extra wide.
- HEELS.** Low Mostly used on wide and stout ankle boots, also on walking boots.
 Medium and stout ankle boots, also on walking boots.
 Sport Used as its name implies on a Sport last, that is, a last suitable for outdoor pursuits, but not quite as heavy as the regular walking boot.
- Cuban** Is a variation of the Sport heel, slightly hollowed and a little higher.
- Louis** The universal favorite for all high-class boots, shoes, slippers, and pumps. Its slender, graceful shape makes it very popular.
- or
French

Patent Leather Footwear

It is always advisable to warm a patent leather boot of any kind in the hand before putting on the first time, especially in cold weather. The natural warmth of the hand renders the leather more pliable and less liable to crack.



Women's Prospector

96-100 Women's Gunmetal finish Veal Blucher-cut Prospector Boot, 9-inch Hi-cut top and medium heel. Strong, warm and substantial. Sizes 3, 4, 5, 6, 7, 8. Per pair, delivered.... **6.00**
 96-744. Black Rubbers to fit. **1.10**

The "Canadian Belle"

Neat and Comfortable



96-129 The "Canadian Belle". Women's Box Kip Blucher-cut Lace Boot, 10-inch top; good heavy viscolized leather sole and medium heel. A walking boot which is very popular owing to its dependable service and foot comfort. Sizes 2½ to 7. Per pair, delivered..... **6.75**

Dark Mahogany

96-120 Women's Dark Mahogany Prospector Side Leather Boot, Blucher style, made on an out-of-doors last. Double sole, strong toecap and medium heel. 9 ins. high. Sizes 3, 4, 5, 6, 7, 8. Per pair, delivered **6.75**



Box Veal Hockey

96-141 Women's Hockey Boot of box veal, ankle support attached. A very dependable boot, made to stand the strain which an active skater is sure to give it. Sizes 2½ to 7. Per pair..... **4.35**



Smart Calf Lace Boot

96-154 Women's Gunmetal-finish Calf Lace Boot, wing stitching on the vamp, lightweight sewn sole and medium heel. Sizes 2½ to 7. Pair, delivered.. **6.00**
 96-849. Black Rubbers to fit. Per pair..... **1.10**



The "Lightning Hitch" Hockey Boot

96-133 The Well-known Box Hockey Boot for women, ankle support attached. Sizes 2½ to 7. Per pair, delivered **5.85**



High-Grade Cordovan

96-119 Women's EE-fitting High-grade Cordovan Lace Boot, Blucher-cut patent toecap and medium heel. Sizes 2½ to 8. Pair, delivered. **5.50**
 96-744. Black Rubbers to fit. Per pair.. **1.10**



An Easy-Fitting Boot

Dongola Kid, Blucher-Cut

96-121 Women's Dongola Kid, Blucher-cut Lace Boot, made with patent toecap, Cuban heel and sewn sole. A strong, substantial and easy-fitting boot, very popular among women who are fond of out-of-door pursuits. Sizes 2½ to 7. Per pair, delivered **5.45**
 96-819. Black Rubbers to fit. Per pair..... **1.10**



Black Dongola Kid

96-195 Women's Black Dongola Kid Lace Boot, with 8-inch straight top. Made on the new long vamp last, with neat toe stitching and Cuban heel. Has stitching up the face of the boot. A well made, comfortable boot. Sizes 2½ to 7. Per pair, delivered.... **6.60**
 96-849. Black Rubbers to fit. Pair. **1.10**



Outdoor Boot for Growing Girls

96-137 Growing Girls' Blucher-cut Box Kip Lace Boot, made on an easy-fitting last. Has double sole, leather insole, medium heel and 6½-inch top. An ideal boot for walking or outdoors. Sizes 2½ to 7. Per pair..... **4.35**



Women's Slippers and Oxfords



Sheep Kid

96-230 Women's Sheep Kid Slippers, with medium heels, neat bows on straps and light weight soles. Sizes 2½ to 7. Per pair... **2.95**



A Neat Slipper

96-253 One-strap Slippers of Dongola Kid, Cuban heels and dainty bows on vamps. Sizes 2½ to 7. Pair. **3.50**



Dongola Kid

96-251 Women's Superior Quality All-Dongola Kid Slippers, hand-turned soles and common-sense heels. Width EE. Sizes 2½ to 7. Per pair..... **3.50**



Turned Sole

96-252 Women's medium heel, turned sole House Shoes of Dongola Kid. Sizes 2½ to 7. Per pair.. **3.50**

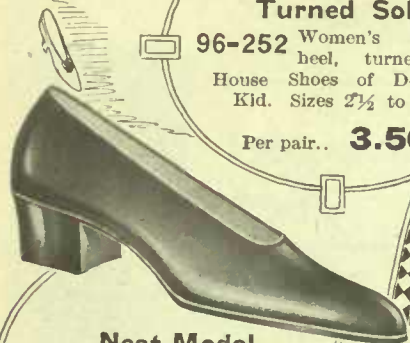

All Dongola Kid

96-209 Fine quality All Dongola Kid Four-bar Slippers, Louis heels and head ornaments. Sizes 2½ to 7. Per pair **4.85**



"Common Sense"

96-235 The Common Sense One-strap Slipper for women, wide last, low heel and sheep kid uppers. Sizes 3 to 8. Per pair..... **2.95**



Neat Model

96-282 Women's Turned-sole, Dongola Kid Pump, made on a comfortable last with medium heel. Sizes 2½ to 7. Per pair..... **3.75**



Extra Wide Last

96-236 Women's Cordovan House Shoes, with medium heels, extra wide-fitting last and instep straps. Width EE. Sizes 2½ to 7. Per pair..... **2.95**



Be Sure to State Size Required When Ordering

Four-bar Slipper

96-228 Women's Sheep Kid Four-bar Slippers; Cuban heels and lightweight soles. A comfortable and well-made slipper. Sizes 2½ to 7. Per pair..... **3.25**



Buskin Style

96-237 Women's Sheep Kid Buskin Slippers, flexible soles, broad heels and elastic gussets. Sizes 3 to 8. Per pair.. **2.95**



Lace Oxfords



White Sheepskin

96-233 Women's White Sheepskin Cross-strap Slippers, leather sole and Louis heel. A slipper which will be very popular, so we would advise you to order early. Sizes 2½ to 7. Per pair.. **3.65**

Turned Sole

96-283 Women's Hand-turned Sole, Dongola Kid Oxford made on a wide, comfortable last. Has plain toe and low, broad heel. Sizes 2½ to 7. Per pair **3.85**



The Buskin Slipper

96-254 The Buskin Slipper for women, of Dongola Kid, with low heel and elastic gusset in front; fancy ornament on vamp. Sizes 2½ to 7. Per pair..... **3.50**



96-222 Women's Fine Quality Cordovan Lace Oxfords, flexible soles and plain toes; side-fitting last. Sizes 3 to 8. Per pair..... **2.95**

96-221 The Dalrymald Oxford for women, made of strong split cowhide, lace style; plain toes, and low heels. Sizes 3, 4, 5, 6, 7, 8. Per pair..... **2.25**

Black Cloth Buskin Style

96-238 Women's Black Cloth Slipper, in Buskin style, with neat bow on instep. Flexible sole, low, broad heel and elastic gussets are attractive features. Sizes 3, 4, 5, 6, 7, 8. Per pair..... **2.15**



Women's Slippers and Spats



Women's Juliet

96-125 Women's Juliet House Shoes, elastic sides, low heels and dongola kid uppers. Sizes 3, 4, 5, 6, 7, 8. Per pair... **3.75**



For House Wear

96-123 Women's Dongola Kid Congress, a style that gives great comfort for house wear. Sizes 3, 4, 5, 6, 7, 8. Per pair... **3.75**

96-216 Women's Hi-Cut Kozy Slipper in Pale Blue Wool Felt, with padded leather sole and heel. Pom-pom and turned-down collar add to the attractiveness of this line. Sizes 3, 4, 5, 6, 7. Per pair **1.95**



Pale Blue Kozy

96-213 Women's Pale Blue Wool Felt Slipper, with padded leather sole and heel. Has pom-pom on vamp and ribbon-trimmed collar. Be sure to state size. Sizes 3, 4, 5, 6, 7. Per pair... **1.85**



Black Overgaiters

96-768 Women's Black Wool Felt 10-button Overgaiter. Warm and serviceable. Sizes 3, 4, 5, 6, 7. Per pair... **1.60**

In ordering Spats be sure to state size, color and Catalogue Number.

Order the same size as your shoe or Oxford, allowing a size larger for stout ankles.

The New Boot-top Spat

96-650 An up-to-date innovation is this Boot-top Spat. All that is required is to unfasten the buttons and slip the heel into place. No pulling on a tight strap over the wide part of the boot. Material is a good quality woollen broadcloth, cut 10 ins. high. Buttons are of extra quality with steel centres and shanks. Extra buttons supplied with each pair of spats. Sizes 2, 3, 4, 5, 6, 7. Per pair... **4.50**

Fawn Color



Spats are Fashionable

Boot-top Spats in Taupe Color

96-667 This Spat is exactly the same as 96-650 just to the left, except that it is made in the fashionable Taupe color. Sizes 2, 3, 4, 5, 6, 7. Per pair **4.50**

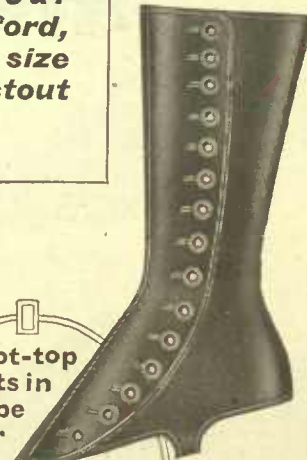

96-666 Comfort and warmth for fall days are ensured to wearers of this good quality Light Fawn Woollen Felt Spat. Height is 12 buttons; well finished. Sizes 3, 4, 5, 6, 7. Per pair **2.45**



Women's Black Jersey Leggings

96-769 Women's Black Jersey Leggings, 18 ins. high, buttoned to top. Warm and comfortable. Sizes 3, 4, 5, 6, 7. Price... **1.65**



Extra Fine Felt

96-664 Women's Dark Grey Hi-Cut Spats of extra fine woollen felt. 12-button height. Well stitched and bound around edges. Sizes 3, 4, 5, 6, 7. Per pair... **2.45**

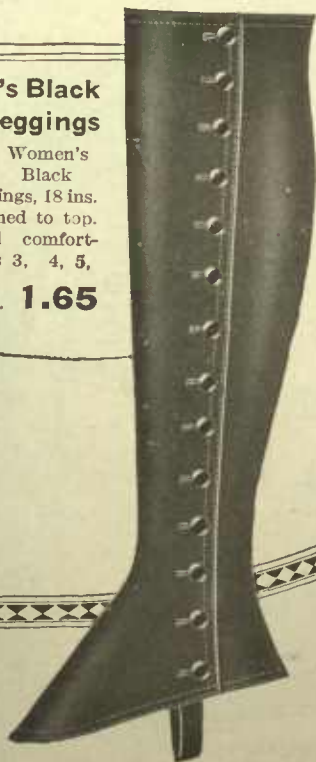

96-665 Almost all well-dressed women are wearing Spats. This style is of dark fawn wool felt of extra quality, 12-button height. Sizes 3, 4, 5, 6, 7. Per pair **2.45**



96-659 Women's High-Cut Dark Grey Wool Felt Spat. Is cut 15 ins. high. 13 buttons with felt and leather strap and buckle at top. Understrap is of leather, faced with same material as spat. Sizes 3, 4, 5, 6, 7. Per pair **3.50**



Women's Felt Slippers

Fur-Trimmed Juliet

96-164 Women's Red Wool Felt Juliet Slipper. Black fur trimming round the top. Braid and pompoms ornament the vamp. Leather sole and heel. Sizes 3, 4, 5, 6, 7.

Per pair
2.85



Ribbon Trimmed

96-241 Women's Hi-Cut Wool Felt Slipper, padded leather sole and heel, with pompom, and ribbon trimmed. Colors Lavender, Red or Pale Blue. Sizes 3, 4, 5, 6, 7. Per pair. **1.95**

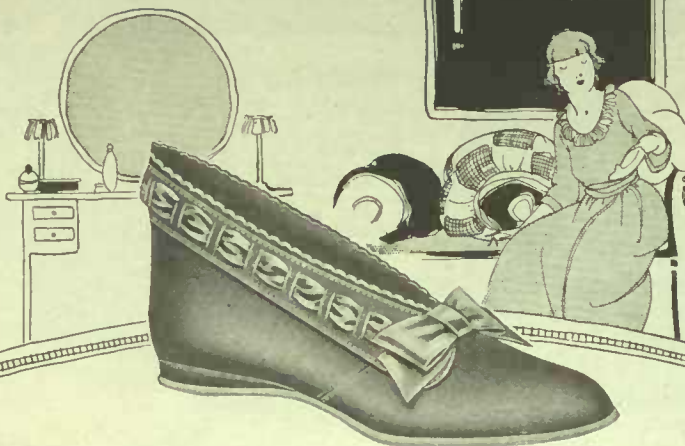
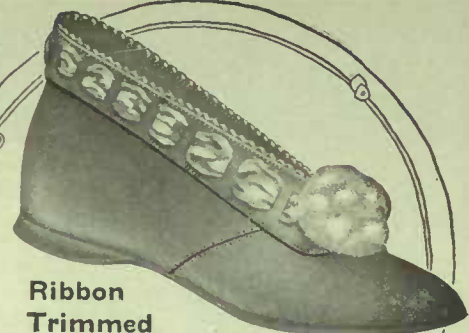

Boudoir Slipper of Wool Felt

96-279 Women's Wool Felt Hi-cut Boudoir Slipper, with collar, pompom and padded leather sole. In Red or Black. Sizes 3, 4, 5, 6, 7. Per pair..... **1.35**



Serviceable Red Felt Slipper

96-229 Women's Red Wool Felt Hi-cut Slipper. Has padded sole and heel. Collar with ribbon inserted and ribbon bow on vamp give a dainty finish. Sizes 3, 4, 5, 6, 7. Price, per pair..... **1.40**



Hi-Cut

96-179 Women's Wool Felt Slipper, Hi-cut at back with scalloped felt collar and ornament on instep. Leather sole and heel. Colors Red, Brown or Black. Sizes 3, 4, 5, 6, 7. Per pair..... **2.00**



Black Juliet Slipper



96-258 Women's Wool Felt Slipper, with collar, felt sole, fibre covered, and leather heel. In Black only. Sizes 3, 4, 5, 6, 7, 8. Per pair..... **1.80**



Black Wool Felt Ribbon Trimmed

96-160 Women's Black Wool Felt Juliet Slipper. Has leather sole and broad heel; is nicely trimmed with plush. A good looking and comfortable slipper which we feel sure will be found very satisfactory. Sizes 3, 4, 5, 6, 7, 8. Per pair..... **2.10**



Black Felt

96-263 Women's Black Wool Felt House Slipper, heavy felt sole and heel lift. Sizes 3, 4, 5, 6, 7. Per pair..... **1.45**

Pretty Slipper of Grey Felt

96-262 Women's Grey Wool Felt Slipper, felt sole fibre covered and heel lift, neat bow on vamp and curly trimmed. Sizes 3, 4, 5, 6, 7, 8. Per pair.. **1.55**



Wool Felt

96-227 Women's Wool Felt Boudoir Slipper, padded leather sole and heel with pompom on vamp. In Red, Brown or Black colors. Sizes 3, 4, 5, 6, 7. Per pair..... **1.10**



96-265 Women's Black Wool Felt Slipper, made with leather sole and medium heel. Trimmed with a ribbon which is woven into the goods around the top, and finishes in a dainty bow. Black only. Sizes 3, 4, 5, 6, 7. Price, per pair..... **2.10**



Wool Felt Juliet Slipper

96-155 This Women's Juliet Slipper is made of a good grade of wool felt, with leather sole and medium heel. The plush trimming, as shown, gives it a cosy and comfortable appearance. Comes in two serviceable colors, Red and Brown. In sizes 3, 4, 5, 6, 7, 8. Per pair..... **2.25**

"Kosy" Slippers For Comfort

96-257 Kosy Slippers are deservedly popular on account of the restful comfort they afford; well made of wool felt with padded leather soles. Pompom and ribbon trimmed. Colors Red and Black. Sizes 3, 4, 5, 6, 7. Price, per pair..... **1.25**

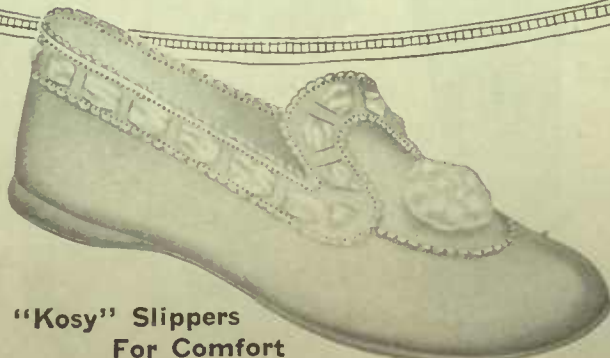

Women's Felts, Moccasins and Boudoir Slippers

Women's Black Wool Felt Lace

96-161 Women's Black Wool Felt Lace Boot, light-weight leather sole and broad heel, suitable for wearing under rubbers. Sizes 3, 4, 5, 6, 7. Price, per pair **3.10**



Women's Felt Dongola Kid Covered

96-157 Women's Wool Felt Boot, dongola kid covered; Blucher cut with thick felt soles and heels. Sizes 3, 4, 5, 6, 7, 8. Per pair **Delivered 6.50** 96-999. Rubbers to fit.... **1.10**



Warmth for Outdoor Wear

Comfort About the Home



Women's All-Felt Balmoral

96-146 Women's High-cut All-wool Felt Bal; 10-inch top, with leather sole and broad heel. Sizes 3, 4, 5, 6, 7. Price, per pair.. **3.45**



96-159 Women's All-wool Felt Lace Boot, felt sole and heel. Sizes 3, 4, 5, 6, 7, 8. Price.... **3.25** 96-999. Rubbers to fit. Price..... **1.10**



96-156 Women's Wool Felt Boot, dongola kid foxing and neat toecap, with leather sole and medium heel. Sizes 3, 4, 5, 6, 7, 8. Price, per pair..... **4.65**



96-162 Women's Black Wool Felt Lace House Boot with leather sole, low heel and plush trimming. Sizes 3, 4, 5, 6, 7, 8. Price.. **1.85**

96-158 Women's Wool Felt Laced Boot, foxed with dongola kid, leather sole and low heel. Sizes 3, 4, 5, 6, 7, 8. Price.... **4.35**



Women's Moccasin

96-775 Women's Elk - hide Moccasin, natural color, fancy stitching on vamp. Sizes 3, 4, 5, 6, 7. Price, per pair..... **2.25**

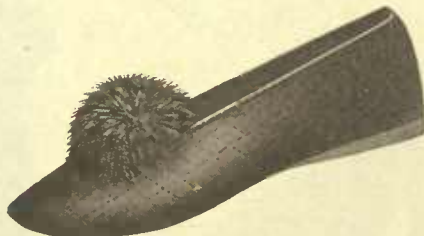

Black Felt Juliet

96-163 Women's Black Wool Felt Juliet, leather sole, clastic side and plush trimmed. Sizes 3, 4, 5, 6, 7, 8. Price. **2.50**

Quilted Boudoir Slipper

96-208 Quilted Satin-finish Boudoir Slipper, with padded leather sole. Colors Black, Red or Blue. Sizes 3, 4, 5, 6, 7. Price, per pair..... **1.85**

Women's House Boot

96-288 Black Wool Felt House Boot; easy-fitting last; thick felt sole, fibre-covered. Sizes 3, 4, 5, 6, 7. Price.... **1.75**

Women's 10-inch Felt Top A Popular Style

96-147 Women's 10-inch Top Wool Felt Boot, toecap and foxing of dongola kid, leather sole. Sizes 3, 4, 5, 6, 7. Price, delivered... **5.45**

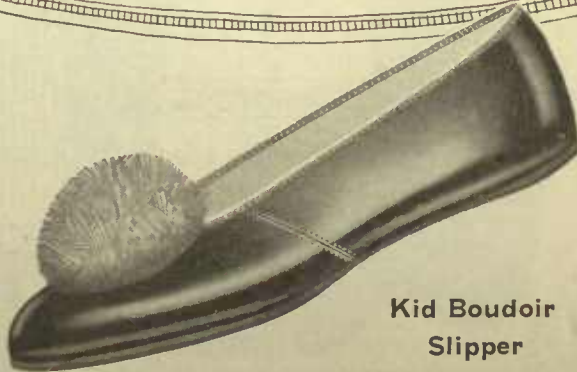

Kid Boudoir Slipper

96-234 Kid Boudoir Slipper, with warm padded sole and pom-pom on vamp. Colors Red, Brown or Black. Sizes 3, 4, 5, 6, 7. Price, per pair..... **1.60**



Women's Rubber Footwear

Light Weight Rubbers



96-849 Women's Light-weight Rubbers, to fit the sport last boots. Sizes 2½ to 7 and 8. Price, per pair. **1.10**



96-737 Women's Fine Quality Rubbers, to fit medium heel boots. Sizes 2½ to 7 and 8. Price, per pair. **1.10**
96-738. Same style, warm lined. Sizes 2½ to 7 and 8. Price, per pair. **1.20**

Women's High-cut

96-840 Women's High-cut Rubbers, to fit the spool heel boots. They are well made of good quality material. Sizes 2½ to 7 and 8. Price, per pair. **1.10**



High Grade Boot

96-745 Women's Rubber Boots, light-weight, high cut, fleece-lined. Well made of materials of excellent quality. Sizes 2½ to 7 and 8. Price, per pair. **3.55**



Jersey Cloth Overshoes

96-739 Women's Fine Jersey Cloth Overshoes, button style. A smart looking model and one that will give satisfaction. Sizes 2½ to 7 and 8. Price, per pair. **4.80**



96-735 Women's Storm Over; high toe and heel. Sizes 2½ to 7 and 8. Price, per pair. **1.20**
96-736. Same style, warm lined. Sizes 2½ to 7 and 8. Price, per pair. **1.25**

For High Heels



96-822 Women's Foothold Rubbers. This model is designed expressly for wearing with high heels. Sizes 2½ to 8. Price, per pair. **95c**

Women's Croquet

96-744 Women's Heavy Croquet Rubbers. Sizes 2½ to 8. Price, per pair. **1.10**
96-999 Women's Matron, for wide boots with low heels. Sizes 2½ to 7 and 8. Price, per pair. **1.10**



Warm and Durable Combination

96-746 Women's Combination Rubbers and Cotton and Wool Overstockings. Popular for country wear. Sizes 2½ to 7 and 8. Price, per pair. **2.25**



Storm Front

96-734 Women's Jersey Cloth Rubbers, for low heels, made in the storm front style, and fleece-lined. Sizes 2½ to 7 and 8. Price, per pair. **1.80**
Also for Cuban heel. **1.80**



Fine High-Cut Rubbers

96-841 Women's High-cut Rubbers. This model is made to fit the Louis heel boot and will be found to give good service. Sizes 2½ to 8. Price, per pair. **1.10**

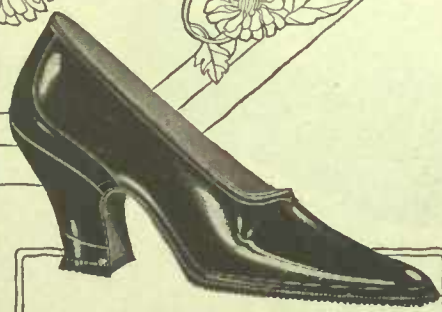

Jersey Cloth Storm Rubbers

96-847 Women's Storm Rubbers, with Jersey Cloth tops and storm fronts. To fit a Sport last. Warm and durable. Sizes 2½ to 7. Price, per pair. **1.80**



Low Heel Wide Boot

96-819 Women's Rubbers, to fit the low heel, wide boots. Will be found very serviceable. Sizes 2½ to 8. Price, per pair. **1.10**



Cashmerette Excluders

96-742 Women's Cashmerette Excluders, made with two buckle fasteners, combining durability and good appearance. Sizes 2½ to 7 and 8. Price, per pair. **3.25**



Children's Rubbers, Leggings, and Overshoes



Warm and Serviceable

62-850 Misses' Combination Rubbers and Wool Overstockings. Popular for country wear. Sizes 11 to 2. Price, per pair..... **2.00**
62-851. Child's. Sizes 5 to 10½. Pair... **1.85**



Croquet Rubbers

62-838 Misses' Heavy Croquet Rubbers. Sizes 11 to 2. Per pair..... **90c**
62-839. Children's. Sizes 3 to 10½. Per pair.... **85c**



Jersey Cloth Overshoes

62-740 Misses' Fine Jersey Cloth Overshoes, button style. A smart looking model and one that will give satisfaction. Sizes 11 to 2. Per pair.... **3.50**
62-741. Child's. Sizes 6 to 10½. Per pair..... **3.10**



Children's White

62-829 Children's White Rubbers to wear over boots. Excellent quality of material. Sizes 4 to 10½. Per pair..... **90c**



Heavy Quality

62-820 Misses' Heavy Rubbers with rolled-edge soles, for wearing over boots. Sizes 11 to 2. Per pair... **1.05**
62-821. Child's. Sizes 6 to 10½. Per pair... **90c**



Two-Buckle Style

Cashmerette Snow Excluders

62-823 Misses' Cashmerette Excluders, two buckle fasteners; combining durability and good appearance. Popular for wear during the cold and snowy weather. Sizes 11 to 2. Price, per pair..... **2.90**
62-824. Child's. Sizes 6 to 10½. Price, per pair..... **2.50**



Misses' Rubber Boots

These Rubber Boots are light in weight, high cut and fleece-lined. Well made of materials of excellent quality; they can be depended upon to stand up well under hard service.



62-843 Misses'. Sizes 11, 12, 13, 1, 2. Price, per pair.... **2.95**
62-844. Child's. Sizes 6, 7, 8, 9, 10, 10½. Price, per pair.... **2.50**

Black Jersey Leggings



62-662 Misses' Black Jersey Leggings, buttoned style. Sizes 11, 12, 13, 1, 2. Price, per pair.... **1.45**
62-663. Child's. same style. Sizes 6, 7, 8, 9, 10. Per pair.... **1.25**

Misses' Taupe Felt

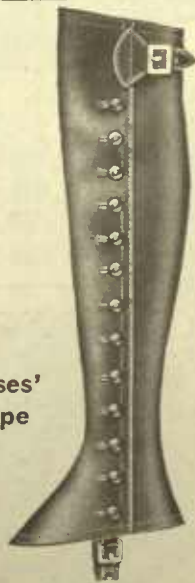

62-770 Misses' Taupe Felt Leggings, fastened up side by 13 buttons and at top by leather strap, felt covered, and buckle. Felt covered leather strap fastens under instep. Sizes 11, 12, 13, 1, 2. Per pair..... **3.35**

Children's Brown Corduroy



62-661 Children's Brown Corduroy Leggings. Just the thing to keep the kiddies warm and cosy during the Winter. Sizes 4, 5, 6, 7, 8, 9, 10. Price, per pair.... **1.60**

Misses' Brown Corduroy

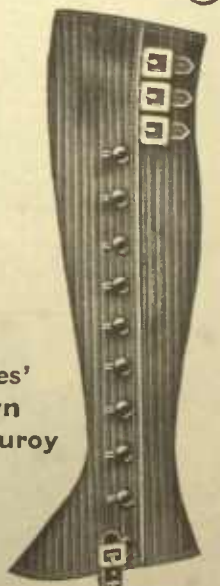

62-660 Misses' Brown Corduroy Leggings, for warmth and comfort during the Winter. Sizes 11, 12, 13, 1, 2. Per pair.... **1.90**

Children's House Slippers Felts and Moccasins



62-639 Misses' Blue Wool Felt Instep Strap Slipper with pom-pom and red felt trim. Sizes 11, 12, 13, 1, 2. Per pair... **95c**
62-640. Girls' sizes 8, 9, 10. Pr. **90c**
62-641. Child's sizes 4, 5, 6, 7. Pr. **80c**

Black Felt House Slipper

62-656 Misses' Black Wool Felt House Slipper, with felt sole and heel lift. Warm and comfortable. Sizes 11, 12, 13, 1, 2. Pair... **1.35**

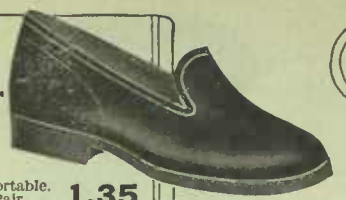

Wool Felt Boot

62-596 Misses' Wool Felt Boot with leather sole and heel. Dongola kid foxing on vamp and counter. Sizes 11, 12, 13, 1, 2. Pair... **3.35**
62-597. Girls' sizes 8, 9, 10. Per pair... **2.65**
62-598. Child's sizes 4, 5, 6, 7. Per pair... **2.25**



Brown Felt

62-608 Misses' High-cut, Lace Brown Wool Felt Boot, heavy felt sole and heel, brown dongola kid covered vamp and facing. Sizes 11, 12, 13, 1, 2. Pair... **4.10**
62-609. Same style in girls' sizes, 8, 9, 10. Pair... **3.40**
62-610. Child's sizes, 4, 5, 6, 7. Pair... **2.75**



62-643 Infant's Soft Sole Red Wool Felt Boot. Black leather covered vamp, counter facing and collar. Sizes 1, 2, 3, 4. Per pair... **95c**

62-642 Same in Brown Wool Felt, with Brown leather facing, counter, vamp and collar. Neat pom-pom on vamp. Sizes 1, 2, 3, 4. Per pair... **95c**



Red Wool Felt

62-645 Infant's Red Wool Felt Lace Boot, soft leather sole and patent leather back strap. Red pom-pom on vamp. A very comfortable boot. Sizes 1, 2, 3, 4. Per pair... **70c**

Misses' Hi-cut Felt

62-584 Misses' Hi-cut Black Felt Lace Boot. Has leather vamp, toe-cap, counter and facing. Leather single sole and low heel are features of this line. Sizes 11, 12, 13, 1, 2. Pr. **4.15**

62-585. Same style in girls' sizes, 8, 9, 10. Per pair... **3.55**



Red Felt, Ankle Straps

62-605 Misses' Red Felt Ankle-strap Slipper. Has felt sole, leather-covered, no heel. Black pom-pom on vamp. Sizes 11, 12, 13, 1, 2. Per pair... **1.20**

62-606. Girls' same style. Sizes 8, 9, 10. Pair... **1.05**

62-607. Child's, same style. Sizes 4, 5, 6, 7. Pair **95c**



Infants' Soft Sole

62-644 Infant's Soft Sole Red Wool Felt Lace Boot. Patent leather vamp and counter. The little black pom-pom on the vamp will attract your baby's attention. Sizes 1, 2, 3, 4. Per pair... **95c**



Grey Suede Slipper

62-553 Misses' Grey Suede Ankle Strap Slipper with padded sole and heel. Has grey pom-pom on vamp. One of the best values in the catalogue. Sizes 11, 12, 13, 1, 2. Per pair... **1.50**

62-554. Girls' sizes, same style, 8, 9, 10. Per pair... **1.20**

62-555. Child's sizes, same style, 4, 5, 6, 7. Per pair... **95c**



High-Cut Red Felt

62-579 Misses' High-cut Red Wool Felt Boots, 9-inch tops, with black dongola kid foxing, facing and collar; felt soles and heels. Sizes 11, 12, 13, 1, 2. Pair... **4.70**

62-580. Girls' sizes 8, 9, 10. Per pair... **4.10**

62-581. Child's sizes 4, 5, 6, 7. Per pair... **3.55**



Red Kossy Slippers

62-575 Misses' Red Wool Felt Kossy Slippers, padded soles and ribbon trimmed. Sizes 11, 12, 13, 1, 2. Pair **1.15**

62-576. Girls' sizes 8, 9, 10. Per pair... **1.00**

62-577. Child's, sizes 4, 5, 6, 7. Per pair... **90c**



Kid and Felt

62-582 Misses' Wool Felt Lace Boot, heavy felt sole and heel. Dongola kid covered toe-cap. Sizes 11, 12, 13, 1, 2. Pair... **2.65**

62-583. Girls' sizes 8, 9, 10. Per pair... **2.10**

62-589. Child's, sizes 4, 5, 6, 7. Per pair... **1.60**



Colored Plaid

62-568 Misses' Colored Plaid Cloth Slipper. Has padded sole and heel, ankle strap and pom-pom to match. Sizes 11, 12, 13, 1, 2. Per pair... **1.10**

62-569. Girls' same style. Sizes 8, 9, 10. Per pair... **95c**

62-570. Child's, same style. Sizes 4, 5, 6, 7. Per pair... **90c**

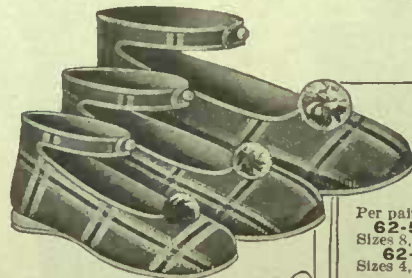

Choice of Red or Blue

62-586 Misses' Felt Slipper. Has ankle strap, padded sole and heel. Nursery picture on vamp. In Red or Blue. Sizes 11, 12, 13, 1, 2. Per pair... **1.55**
62-587. Girls' sizes, in same style, 8, 9, 10. Per pair... **1.35**
62-588. Child's sizes, in same style 4, 5, 6, 7. Red or Blue. Per pair **1.25**



Misses' Moccasins

62-747 Made of natural color elk-hide, Sizes 11, 12, 13, 1, 2. Price, per pair... **2.00**
62-748. As above. Girls' sizes 7, 8, 9, 10. Price, per pair... **1.45**
62-749. As above. Child's sizes 4, 5, 6. Price, per pair... **65c**



Kid Boudoir Slippers In Red or Brown

62-548 Misses' Sheep Kid Boudoir Slipper; ankle strap, padded leather sole and pom-pom. Colors Red or Brown. Sizes 11, 12, 13, 1, 2. Price, per pair... **1.50**
62-549. Girls' sizes 8, 9, 10. Per pair... **1.20**
62-550. Child's sizes 4, 5, 6, 7. Per pair... **95c**



Girls' Boots for Dress and School Wear



62-680 Girls' Havana Brown Dongola Kid Lace Boot, made on a comfortable wide-fitting last. A well made, strong boot. Sizes 8 to 10½. Pair **3.35**



Hurlbutt's Cushion Soles

The finest grades of Girl's and Children's Boots are illustrated above. They are Hurlbutt's Welts with cushion soles. All have plain toes.

62-700. Girls' Patent Leather, Blucher-cut, dull top. Plain toe. Sizes 8 to 10½. Delivered **6.50**

62-704. Girls' Gunmetal-finish Calf, Blucher-cut, plain toe. Sizes 8 to 10½. Pair, Del'd **6.50**

62-706. Girls' Patent Leather, button-style, dull calf top. Sizes 8 to 10½. Pair, Del'd **6.50**

62-709. Children's sizes 4½ to 7½. Del'd.. **5.35**

62-705. Children's sizes 4½ to 7½. Pair Delivered **5.35**

62-707. Children's sizes 4½ to 7½. Pair Delivered **5.35**



Extra Good Value

62-572 Girls' Special Mahogany Color Calf Boot, Blucher-cut. Medium-weight sole, low heel and good toe-cap. A splendid school boot, smart and strong. Sizes 8 to 10½. Pair... **2.75**
62-573. Same style, in Children's. Sizes 5 to 7½. Per pair..... **2.35**

Good Looking Boot

62-517 Stylish Boot for Girls, made of glazed cordovan in Blucher-cut style. Has double sole, patent leather toe-cap and low wide heel. A strong, good-looking boot. A sizes 8 to 10½. Per pair **3.25**

62-518. Children's sizes, with wide low heel. Sizes 5 to 7½. Per pair..... **2.75**



Easy Fitting

62-672 Girls' Hi-cut Box Kip Lace Boot, made on an easy, wide-fitting last. Has through, double sole and neat toe-cap. This boot is one of the best values in the catalogue. Sizes 8 to 10½. Per pair... **4.75**



A Splendid Boot

62-691 A Girls' Boot made of a special Havana brown calf. Strongly built on a wide, easy-fitting last. Suitable for better wear. A splendid boot at a satisfactory price. Sizes 8 to 10½. Per pair... **4.50**



For School or Play

62-529 Girls' Blucher-cut Gunmetal finish Side Leather Lace Boot, made on a wide last. Medium-weight sole and wide toe-cap. Sizes 8 to 10½. Per pair... **3.35**

62-530. Same style in Children's. Sizes 5 to 7½. Pair **2.75**



62-538 Specially strong School Boot for girls. Blucher-cut, made of a good quality Pebbled grain Box Kip with broad toe-cap and low wide heel. Single sole fastened by standard screw process. Sizes 8, 9, 10. Per pair, **3.15**



Orthopedic Last

62-673 Girls' Blucher-cut, plain toe Cordovan Lace Boot, made on an orthopedic last. Has stitched-down heel and v y through sole and spring heels. Sizes 8 to 10½. Per pair... **3.95**



Splendid School Boot

62-532 Girls' Button-style Gunmetal-finish Side Leather Boot, made on an easy-fitting, wide last. Medium sole and neat toe-cap. A splendid boot. Sizes 8 to 10½. Per pair... **3.35**
62-533. Same style in Children's. Sizes 5 to 7½. Pair... **2.80**



Patent Leather Pumps

62-540 Girls' Patent Leather Pump, instep strap, plain toe and ribbon bow on vamp. Sizes 8 to 10½. Pair... **2.65**

62-541. Child's, sizes 5 to 7½. Pair... **2.25**



Very Stylish



62-520 Child's Button Boot of patent leather, with white kid tops. Have plain toe, spring heel and neat white buttons. Sizes 3, 4, 5, 6, 7. Price..... **2.75**

A Big Seller

62-524 Girls' Dress Boot of Patent Leather with white kid top and white eyelets. Spring heel, plain toe and wide, comfortable last make this boot one of our best selling lines. Sizes 8 to 10½. Per pair. **3.35**



Patent Dress Boot

62-535 Girls' Button-style Dress Boot of patent leather with good cloth top. Has neat toe-cap and single sole. Made on an easy, comfortable last. Sizes 8 to 10½. Per pair... **3.55**

62-536. Children's sizes, with wide low heel. Sizes 5 to 7½. Pr. **2.85**



Mary Jane

62-621 Girls' Patent Leather, Mary Jane style Slipper; neat round toe with ribbon bow on vamp. Sizes 8 to 10½. Pair **2.65**

62-622. Same style, in Children's. Sizes 5 to 7½. Pair. **2.25**

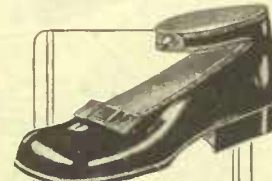

Black and White

62-566 Girls' Patent Leather Button Boot with white kid top and buttons. Has plain toe and spring heel. Made on a wide, easy-fitting last that will not cramp the growth of the foot. Sizes 8 to 10½. Pair **3.35**



62-526 Girls' Button Boot, made of a good grade of glazed cordovan. Has double sole and patent leather toe-cap. Sizes 8 to 10½. Pr. **3.25**

62-527. Children's sizes, low wide heel. Sizes 5 to 7½. Per pair **2.75**



Very Dressy

62-523 Girls' Button-style Dress Boot, made of patent leather with glazed cordovan uppers. Has double sole and neat toe-cap. An extremely good-looking boot. Sizes 8 to 10½. Per pair... **4.15**



Neat All-Chocolate Boot

62-699 Children's Chocolate Color Patent Leather Button Boot with brown kid top, buttons and tassel. Has plain toe and spring heel. Made with a Hi-cut top. Sizes 3, 4, 5, 6, 7. Per pair... **3.15**



Patent Leather Red Top

62-542 Children's Patent Leather Button-style Boot with plain toe, red kid top, red buttons and spring heel. This is just the kind of boot that little girl you know. Sizes 3, 4, 5, 6, 7. Per pair..... **2.80**



Brown Kid Uppers

62-521 Child's Button Boot of patent leather, with top of chocolate-color Dongola Kid. Has plain toe, spring heel and neat brown buttons. A good-looking, serviceable boot. Sizes 3, 4, 5, 6, 7. Per pair..... **2.85**





Stylish Boot

62-593 Misses' Patent Leather Lace Boot, with hi-cut glazed cordovan top. Has stylish toe perforations and imitation toecap. Single sole and medium heel. A stylish dress boot and will be a tremendous seller. Sizes 11 to 2. Per pair... **4.85**



Strong Hockey Boot

62-565 Misses' Box Veal Hockey Boot, with spring heel and ankle support attached. Sizes 11, 12, 13, 1, 2. Per pair... **3.80**



Storm Boot

62-668 Misses' Two-buckle Special Box Kip Boot, made on an easy-fitting last. Has hi-cut top, neat, strong toecap and double sole. An ideal boot, made to withstand the worst weather. Sizes 11, 12, 13, 1, 2. Per pair **4.75**



Hi-Cut Top

62-594 Misses' Patent Leather Button Boot, with hi-cut glaze cordovan top. Has neat toe perforations and attached imitation toecap. Single sole and medium heel. Sizes 11 to 2. Per pair. **4.85**

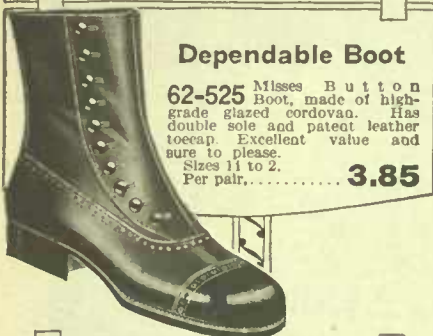

Dependable Boot

62-525 Misses' Button Boot, made of high-grade glazed cordovan. Has double sole and patent leather toecap. Excellent value and sure to please. Sizes 11 to 2. Per pair... **3.85**



Splendid Boot

62-537 Misses' School Boot in Blucher style, made of a good quality box kip. Has broad toecap and low, wide heel, standard serew process sole. Sizes 11, 12, 13, 1, 2. Per pair... **3.85**



Brown Dongola Kid

62-679 Girls' Havana Brown Dongola Kid Lace Boot, made on a comfortable, wide-fitting last. Well made in every part and will give satisfaction. Sizes 11 to 2. Pair... **3.80**



Patent Dress Boot with Glazed Upper

62-620 Misses' Patent Leather Mary Jane Slipper, neat toe with ribbon bow on vamp. Just the slipper for children's parties. Sizes 11 to 2. Per pair **3.15**



Patent Dress Boot with Glazed Upper

62-522 Misses' Dress Boot of Patent Leather, made in button style. Has glazed cordovan upper, double sole and neat toecap. A smart-looking, well-made boot. Suitable for better wear. Sizes 11 to 2. Per pair **4.35**

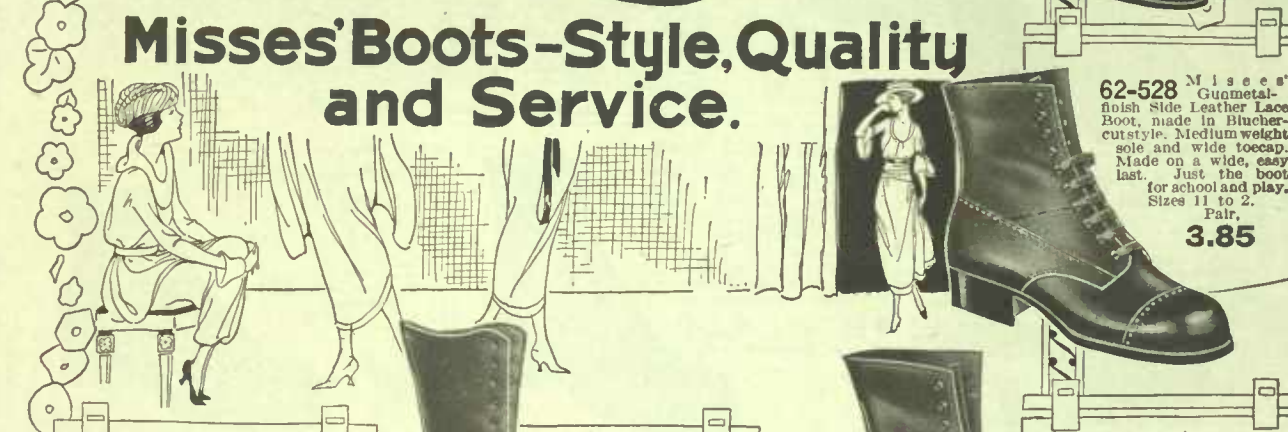

Misses' Boots-Style, Quality and Service.



For School Wear

62-531 Misses' Button Style, Gunmetal-finish Side Leather Boot, made on an easy-fitting last. Medium sole and neat toecap. An excellent school boot. Sizes 11 to 2. Per pair... **3.85**



Brown Dongola

62-559 Misses' Chocolate Brown Color Dongola Kid Lace Boot, plain recede toe, medium heel and high-cut wave top. Sizes 11 to 2. Per pair, delivered. **5.50**



Havana Brown Calf Excellent Value

62-590 Misses' Lace Boot, made of a high-grade of Havana brown calf. Strongly built on a wide, easy-fitting last. Suitable for any wear. Excellent value and one of our very best sellers. Sizes 11 to 2. Per pair, delivered. **5.00**



Stylish Boot

62-516 Misses' Stylish Boot, made of glazed cordovan, in Blucher-cut style. Has double sole, patent leather toecap and low wide heel. A strong, well-made boot of excellent appearance. Sizes 11 to 2. Per pair **3.85**



62-692 Misses' All-patent Leather Pump. The turned sole and low wide heel make this line one of the most popular in the catalogue. Sizes 11 to 2. Per pair.. **3.75**



Very Popular Boot

62-671 Misses' Hi-cut Box Kip Lace Boot, made on a wide, comfortable-giving last. Has thru double soles and neat toecap. It is advisable to place orders for this boot early as supplies are limited. Sizes 11 to 2. Per pair, delivered... **5.45**

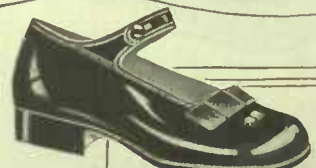

Very Neat

62-539 Misses' Patent Leather One-strap Slipper, with plain toe and ribbon bow on vamp. Sizes 11 to 2. Per pair... **3.15**



Patent Leather with Cloth Top

62-534 Misses' Button-style Boot of patent leather with cloth top. Fitted with a neat toecap and single sole. Made on an easy-fitting last. Sizes 11 to 2. Per pair... **3.95**



62-669

Misses' Box Kip Lace Boot, made in Blucher - cut style. Has self tip, double sole and medium heel. Well finished in every particular. Sizes 11, 12, 13, 1, 2. Per pair, **3.95**
62-670, Girls' sizes 8, 9, 10. Per pair, **3.15**

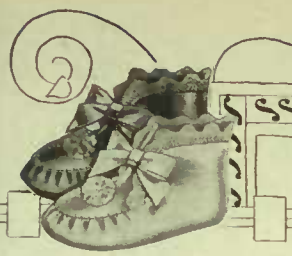

62-623 Infant's Sheep Kid Moccasin, trimmed around edges with braided ribbon. Rosette on vamp. Sizes 1, 2, 3, 4. In White or Chocolate. Pair **90c**



62-697 Child's Dongola Kid Button Boot with plain toe and spring heel and tassel. Sizes 3, 4, 5, 6, 7. Pair... **2.70**



62-695 Child's Patent Blucher-cut Lace Boot with toe cap, kid upper, red eyelets and stitching. Spring heel. Sizes 3, 4, 5, 6, 7. Per pair... **2.60**



62-694 Child's Patent Leather Lace Boot with dull calf top, patent leather facing and collar; spring heel. Sizes 3, 4, 5, 6, 7. Per pair... **2.85**

Hurlbutt's Pussy Foot
62-510 Hurlbutt's Pussy Foot Boot for Infants, made of fine sheep kid, cut in Blucher style, with cushion insole. In Black, White and Chocolate. Per pair **2.40**



62-503 Infant's Patent Leather Roman Sandal, soft sole and rosette. Sizes 1, 2, 3, 4. Per pair... **1.35**

62-574 In Chocolate Sheep Kid. Sizes 1, 2, 3, 4. Per pair... **1.30**

62-686 In White Sheep Kid. Sizes 1, 2, 3, 4. Per pair... **1.30**

62-504 Infant's Brown Sheep leather Slippers, soft sole. Sizes 1, 2, 3, 4. Per pair... **80c**

62-689 Same, in Patent Leather. Per pair... **85c**

62-690 Same as 62-504, only in White Sheep Leather. Pair... **90c**



62-505 Child's Dongola Kid Blucher-cut Lace Boot, patent toe cap and wedge heel. Sizes 3, 4, 5, 6, 7. Per pair... **1.85**

62-506 Same style and sizes, in Infant's, without heel. Pair... **1.80**



62-599 Infant's Soft Sole Boot of Patent Leather with white sheep kid top, buttoned style. Sizes 1, 2, 3, 4. Pair **1.30**



62-693 Child's Patent Leather Button Boot with red kid top and black buttons. Black patent leather collar and wedge heel. Sizes 3, 4, 5, 6, 7. Per pair... **2.40**

62-677 Same style, with black dull top. Per pair... **2.40**

62-696 Child's Dongola Kid Lace Boot with Patent toe cap, Hi-cut top and spring heel. Sizes 3, 4, 5, 6, 7. Per pair... **2.60**



62-511 Child's Patent Leather Button Dress Boot, plain wide toe and black cloth top, wedge heel. Sizes 3, 4, 5, 6, 7. Pair... **2.00**



62-500 Infants' Sheepskin Laced Moccasin. Colors are Chocolate or White. Sizes 1, 2, 3, 4. Per pair... **45c**

62-544 Child's Patent Leather Buttoned Boot, Brown Dongola Kid top, plain toe, spring heel, and tassel. Sizes 3, 4, 5, 6, 7. Per pair... **2.60**

Hurlbutt's Pussy Foot

62-684 Hurlbutt's Pussy Foot of White Sheepskin, buttoned style. Sizes 1, 2, 3, 4. Per pair... **2.40**



62-512 Child's Black Kid Lace Boot, in Blucher-cut style, spring heel; finished with patent toe cap. Sizes 3, 4, 5, 6, 7. Per pair... **2.45**

62-508 Child's All-patent Blucher-cut Lace Boot, with white eyelets and spring heel. Sizes 3, 4, 5, 6, 7. Per pair... **2.60**

62-683 Hurlbutt's Pussy Foot Boot of Patent Leather, with white sheep kid top, buttoned style. Sizes 2, 3, 4. Per pair... **2.70**

62-519 Child's Corset Shoe of Black Dongola Kid, patent toe cap and stays around ankle to give support. Sizes 3 to 7 1/2. Per pair... **2.25**

62-514 Child's Chocolate Dongola Kid Blucher-cut Boot, neat last, with spring heel and brown eyelets. Sizes 3, 4, 5, 6, 7. Per pair... **2.55**

62-564 Infant's Fine Sheepskin Buttoned Boot, soft sole, white buttons and tassel. Colors White, Black and Chocolate. Sizes 1, 2, 3, 4. Per pair... **1.20**

62-698 Child's Chocolate Dongola Kid Instep Strap Slipper. Has neat bow on vamp, and spring heel. Sizes 3, 4, 5, 6, 7. Per pair... **1.80**

62-501 Infant's Sheepskin Buttoned Boot, with soft sole. Colors Black, Chocolate and White. Sizes 0, 1, 2, 3, 4. Per pair... **1.05**

62-507 Infant's Patent Leather Buttoned Boot, soft sole. Brown sheepskin top, and tassel. Sizes 1, 2, 3, 4. Per pair... **1.20**

62-509 Infant's Lace Boot of Sheepskin, soft sole, rosette trimmed. Colors Black, Chocolate and White. Sizes 1, 2, 3, 4. Pair **90c**

62-571 Child's Patent Leather Blucher-cut Lace Boot with wedge heel. Has plain toe and dull top. Sizes 3, 4, 5, 6, 7. Pair... **2.15**

Pussy Foot
62-563 Hurlbutt's Pussy Foot Boot of Patent Leather, black cloth top, buttoned style. Sizes 2, 3, 4. Per pair... **2.40**

62-515 Child's Button Foot of Chocolate Dongola Kid, spring heel and toe cap. A neat and very serviceable style. Sizes 3, 4, 5, 6, 7. Per pair... **2.55**

Hurlbutt's Pussy Foot

62-685 Hurlbutt's Pussy Foot Ankle Strap Slipper for infants, made of sheep kid. In White and Chocolate. Also Patent Leather in same style. Sizes 2, 3, 4. Per pair... **1.95**

Boot Specialties for Infants and Children



STYLES for the SMALL BOY



Little Lad's Patent Leather Blucher Cut

52-412 Little Lad's Patent Leather Blucher-cut Lace Boot, made on roomy last with dull finish calf top. A good looking boot that will give full measure of wear. Sizes 8 to 10½. Per pair.... **4.20**



Little Lad's Mahogany Blucher Cut

52-558 Little Lad's Mahogany Color Side Leather Blucher-cut Lace Boot, made on the same last as 52-557 opposite. It has heavy through sole strongly sewn. This boot for the little fellow is made to give comfort and good wear. Sizes 8 to 10½. Per pair..... **4.10**

Something New for the Little Lads

52-557 Little Lad's Blucher-cut Smoked Elk Lace Boot, made on orthopaedic last, extra strong, through sole, heavily stitched. Specially designed for the growing lad, so as to give the utmost freedom and comfort. Also possesses strong wearing qualities. Sizes 8 to 10½. Per pair..... **4.10**

Little Lad's Pebbled Leather Lace Boot

52-561 Little Lad's Pebbled Leather Lace Boot, blucher-cut; wide last and stout leather sole that will give satisfactory service. Sizes 8, 9, 10. Per pair..... **2.90**



Ease, Comfort and Quality

52-456 Little Lad's School Boot, made of good quality box kip on the same shape last as 52-455. Permits healthy, natural growth of the little foot. Extra life and service is given by the double Thru-sole, specially stitched to ensure wear. Strong toe-cap and low heel. Sizes 8 to 10½. Per pair, delivered..... **5.25**



Comfort and Long Wear

52-560 Little Lad's Gunmetal-finish Box Kip Lace Boot, blucher-cut, wide last and neat toecap. Will give comfort and will withstand the hard usage the healthy boy gives his boots. Sizes 8, 9, 10. Per pair..... **3.15**



Superior Quality in Small Boy's Boot

52-455 Small Boys' Gunmetal-finish Side Leather Boot, made in Blucher style. The last is extra wide and comfortable so as not to crowd or squeeze the young foot. Double soles add greatly to the strength and life of this boot. Sizes 8 to 10½. Per pair, delivered..... **5.25**



"Best" Wear High-grade Boot

52-454 This Patent Leather Blucher-cut Lace Boot is one of the best of the EATON values. Has a dull calf top, strong toecap, double sole and stout heel. A great feature is the shape of the last, specially constructed to give the utmost freedom to the growing bones in a young boy's foot. Sizes 8 to 10½. Pair, delivered **5.50**



An Ideal School Boot for the Little Fellow

52-562 Lad's Box Kip, Blucher-cut Lace Boot, made on a roomy, comfortable last. Has low heel, neat toecap and heavy sole that will wear well. Sizes 8, 9, 10. Per pair..... **3.15**



LADS' FOOTWEAR



Comfortable and Long Wearing

52-403 Lad's Gunmetal-finish Side Leather Lace Boot, in Blucher-cut style on special last. Wide toe, low heel and careful workmanship combine to offer the utmost in comfort and foot health. Has flexible sewn sole. Sizes 11 to 2. Per pair, delivered..... **5.50**



For Sturdy Wear Lad's Army Cadet Boot

52-418 Lad's Boot of Tan Grain Cowhide, made in the popular army cadet style with lli-cut top, fastened with two straps and buckles, as well as eyelets. Heavy soles fastened by standard screws. A boot that every lad desires to own. Sizes 11, 12, 13.

Per pair **4.55**



Our "Lad's Leader" For Every-Day Wear

52-431 Our "Lad's Leader" Blucher-cut Boot, made on a good style last from high-grade box kip. Has a splendid appearance, which is helped out by the neat toe cap and medium-weight sole. An ideal boot for school and everyday wear. Sizes 11, 12, 13. Per pair..... **3.85**

Popular Boot for the Boy

52-413 Lad's Mahogany Calf Lace Boot, made in a Blucher style. Has McKay-sewn sole and low wide heel. Strongly made and distinctly good looking. Sizes 11, 12, 13. Per pair..... **3.25**



Tan Grain Cowhide

52-451 Boy's Tan Grain Cowhide Boot, with toe cap, heavy standard screw sole and blucher-cut front. This boy's boot is made on a full-fitting last. Sizes 1, 2, 3, 4, 5. Per pair.... **4.50**

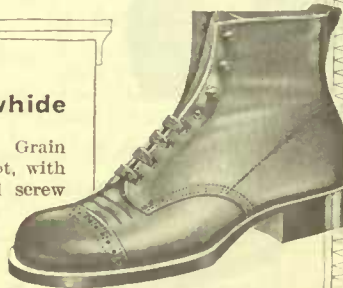

Special School Boots

52-406 Lad's High-grade Boot, made of a good quality box kip in Blucher-cut style. This boot affords the growing foot every opportunity for normal, natural development. The flexible sewn sole adds to the wearing possibilities. Sizes 11 to 2. Per pair, delivered.. **5.50**

Lad's Strong Comfortable Boot

52-415 Lad's Grain Cowhide Leather Boot, made in Blucher-cut style. Has neat, strong toe cap and strong sole fastened by the standard screw process. Made on a good wide last that will not injure a lad's foot by cramping the bones. Sizes 11, 12, 13. Per pair.. **3.25**



In choosing boots for the young lads, we have endeavored to select styles that would be sure to please. Those shown on this page were selected because of the good wearing qualities of the materials of which they are made and because of the solid comfort which they will give. In sending in your order be sure to state the size wanted.



"Lad's Special" Mahogany Calf Lace Boot

52-423 "Lad's Special" Mahogany Calf Lace Boot, made on an easy-fitting last. Has low heel and neat toe cap. Just the style of boot for the growing lad. Will give ease and comfort and not cramp the feet. Sizes 11 to 2. Per pair, delivered..... **5.00**

Lad's Patent Boot for "Best" Wear

52-401 Lad's Patent Dress Boot, dull top; made on wide last with sewn sole. A good-looking boot which will delight the boy for best wear. Sizes 11 to 13½. Price, delivered **5.25**



Splendid Better Wear Boot

52-402 This Patent Leather Dress Boot is a striking example of EATON shoe values. Made in Blucher style with dull calf top and neat toe cap. The last is of special shape to allow a natural growth of the foot. Sizes 11 to 2. Pair, delivered. **5.95**



BOYS' FOOTWEAR

All the Boots shown on this page are made in Canada.



Doctor's Brand Tan Boot

52-681 The celebrated Doctor's Boot, made in boys' sizes. Material is a good tan Winter calf, leather lined, blucher-cut style, double soles put on by the Goodyear welt process. Good, broad heels. Sizes 1 to 5.

Per pair, delivered... **8.35**



Army Cadet Boot

52-417 Boys' Army Cadet Boot of tan grain cowhide, heavy standard screw sole, blucher-cut upper, with straps and buckles at top. A staunch boot; just the thing for rough wear. Sizes 1, 2, 3, 4, 5. Per pair, delivered... **5.35**



A Good Serviceable Boot

52-422 Boys' Chrome Veal, Blucher-cut Lace Boot, made on an easy-fitting last. Has Goodyear welt sole, low heels and neat toe cap. Strong, well-made boot for growing boys. Be sure to state correct size when ordering. Sizes 1 to 5. Per pair, delivered... **6.25**



Boy's Box Kip

52-442 Boys' Box Kip Blucher-cut Lace Boot, made on a wide last. Has neat toe cap, through double sole and broad heel. A well made and easy-fitting boot, made to give good service. Sizes 1, 2, 3, 4, 5. Per pair... **4.85**



Doctor's Brand Black Boot

52-682 The Doctor's Brand Black Boot for Boys, made of Black Winter calf. It is leather-lined, cut in the popular blucher style. Has strong double soles put on by the Goodyear welt process. An exceptionally comfortable, smart appearing and serviceable boot. Wide heels. Sizes 1 to 5.

Per pair, delivered... **8.35**



Boys' Grain Cowhide Leather Boot

52-414 Boys' Grain Cowhide Leather Boot, made in the blucher style with toe cap. The stout leather sole is put on by the standard screw process. A strong, well-made boot for general wear. Sizes 1, 2, 3, 4, 5. Per pair... **3.85**



Gunmetal Finish

52-428 Boys' Gunmetal Finish Side Leather Lace Boot in Tuxedo pattern. Has neat toe cap and single Goodyear welted sole, made on a stylish comfortable last. Tuxedo pattern perforation around the vamp and foxing. Sizes 1 to 5½. Per pair, delivered... **6.25**



A Dress Boot for Boys

52-419 A Mahogany-color Side Leather Lace Boot for boys, made on a recede last. Has Goodyear welted sole. This boot will appeal strongly to careful and economical buyers. Sizes 1 to 5½. Per pair, del'd... **6.35**



Patent Leather Blucher

52-400 Boys' Patent Leather Blucher-cut Lace Boot made on a roomy last with dull finish calf top. A good looking boot that will give full measure of wear. Sizes 1 to 5½. Per pair, delivered **5.95**



Reliable Work Boot

52-434 Boys' Farm Boot, made of Chrome Calf in the blucher-cut style, with bellows tongue and heavy sole. For general wear about the farm. Sizes 1, 2, 3, 4, 5. Price, per pair... **4.15**

52-432 Boys' Work Boots of Split Cowhide, bellows tongue, blucher-cut upper and wide plain toe. Good weight leather sole and heel. Sizes 1,2,3,4,5. Per pair. **3.15**



Our "Boys' Leader"

52-430 "Our Boys' Leader", made of box kip, with neat toe cap, medium-weight leather sole and broad heel. Note the moderate price of this boot and send in your order early. Sizes 1, 2, 3, 4, 5. Per pair... **4.50**

STYLE AND QUALITY FOR MEN



The Comfort Boot

52-349 The Cushion Insole, which means foot comfort; uppers of Black Dongola Kid, blucher-cut, wide toe, Goodyear welt soles and wide low rubber heel. Sizes 5½ to 11. Pair, delivered.. **8.25**

52-733. Black Rubbers to fit. Per pair..... **1.50**



Black Vici Kid

52-392 Men's Black Vici Kid Lace Boots, made on new and exceptionally well-fitting straight lasts, medium toes, Goodyear welt soles and low heels. Sizes 5½ to 10. Per pair, delivered..... **7.95**



Patent Chrome Leather

52-346 Men's Patent Chrome Leather Boots, dull calf tops, recede toes, lightweight soles, Goodyear welted, neat toe caps. Sizes 5½ to 11. Per pair, delivered..... **7.75**

52-728. Black Rubbers to fit. Per pair..... **1.50**

Mahogany Calf

52-348 Men's Mahogany Calf Lace Boots, recede toes, single soles, Goodyear welted, and good fitting last. Sizes 5½ to 10. Per pair, delivered..... **10.15**

52-728. Black Rubbers to fit. Per pair..... **1.50**



In All-Calf

52-364 Men's All-Calf Royal Purple Shade Boots, recede toes, single soles, Goodyear welted and easy-fitting lasts. Sizes 5½ to 11. Pair, delivered **9.00**

52-728. Black Rubbers to fit. Pair. **1.50**



For Young Men

52-311 Men's Gunmetal - finish Side Leather Lace Boots, made on an up-to-date recede last, blind eyelets, fancy perforations, single sole put on by Goodyear welt process. Very popular new style for young men. Sizes 5½ to 11. Per pair, delivered..... **6.00**

52-728. Black Rubbers to fit. Per pair..... **1.50**



The Business Boot

52-393 Light-weight Business Boots, of black calf, recede toes, single soles, gunmetal-finish, Goodyear welts and low heels. Sizes 5½ to 11. Per pair, delivered.... **10.15**

52-728. Black Rubbers to fit. Per pair..... **1.50**

Brogue Pattern

52-314 Men's Gunmetal-finish Side Leather Lace Boots, made in a popular Brogue last and pattern. Through Goodyear welt double soles make these ideal Winter boots for the young man who desires up-to-date footwear. Sizes 5½ to 11. Per pair, delivered..... **9.00**

52-728. Rubbers to fit. Per pair..... **1.50**
Order rubbers a half size larger than boot.



Colt-skin Lace Boots

52-325 Men's Colt-skin Lace Boots, made on the newest recede last. Have neat toe caps, front stitching and invisible eyelets. Single soles put on by the Goodyear welt process. Sizes 5½ to 11. Pair, delivered **8.50**

52-728. Rubbers to fit. Per pair.. **1.50**



Dancing Oxfords

52-305 These Dancing Oxfords for the young man are sure to be very popular. Made of high-grade patent leather, they have hand-turned soles, low heels and plain toes. The very latest last is used in the making of these splendid shoes. Sizes 5½ to 11. Per pair, delivered..... **6.75**



Exceptionally Smart

52-317 Men's Dress Boots, made of gunmetal-finish calf leather; Balmoral laced style. Have low broad heels and Goodyear welted sole. The long slender lines of the new Paris last will commend these boots to all well dressed men. One of our very best lines. Sizes 6 to 11. Per pair, delivered..... **12.45**

52-728. Rubbers to fit. Pair. **1.50**



Royal Purple Calf

52-344 Men's Royal Purple Calf Lace Boot, made in Blucher cut style. Has Goodyear welt sole, neat toe cap and low heel. A stylish, high-grade boot at a very moderate price. One of the best values in the Catalogue. Sizes 6 to 11. Per pair, delivered..... **8.50**

52-733 Black Rubbers to fit. Per pair..... **1.50**

MEN'S HIGH CLASS TAN BOOTS AND SPATS



The Stylish Brogue

52-356 Men's Mahogany-color Side Leather Lace Boot, made in a Brogue pattern. Has double sole put on by the Goodyear welt process. The materials are of a very high standard of quality of their kind. Sizes 5½ to 11. Per pair, delivered... **9.00**
52-728. Black Rubbers to fit. Per pair... **1.50**
 Order rubbers a half-size larger than boot.



A Great Favorite

52-361 Men's Beaver Brown Side Leather Blucher-cut Lace Boot, made on a roomy, comfortable last. Has Goodyear welted double sole, medium heel and neatly perforated toecap. Toe is a half swing. A well-made boot that will give satisfaction. Sizes 5½ to 11. Per pair, delivered... **8.25**
52-733. Black Rubbers to fit. Per pair... **1.50**



Viscolised Sole

52-395 Men's Beaver Brown Side Leather Lace Boot, Blucher-cut style. Through double soles put on by the Goodyear welt process. Outer sole viscolised. A boot of excellent quality and appearance. Sizes 5½ to 10. Per pair, delivered... **8.75**
52-733. Black Rubbers to fit. Per pair... **1.50**



52-396 Men's Beaver Brown Side Leather Blucher-cut Boot, round toe, leather Goodyear welt sole with Neolin outer sole and rubber heel. Made on a roomy last. Sizes 5½ to 11. Per pair, delivered... **7.85**
52-733. Black Rubbers to fit. Per pair **1.50**



A Smart Style in Men's Boots

52-355 A Mahogany Color Calf Lace Boot, made on a recede last, blind eyelets, fancy perforation, single sole put on by the Goodyear welt process. This is a great favorite with young men and will be in great demand. Sizes 5½ to 10. Per pair, delivered... **8.25**
52-728. Black Rubbers to fit. Per pair. **1.50**



Dongola Kid

52-357 Men's Havana Brown Dongola Kid Lace Boot, made on a straight last. Has neat toecap, fancy upper stitching and Goodyear welt single sole. A stylish boot for best wear, suitable for men of any age. Sizes 6 to 11. Per pair, delivered... **9.00**
52-733. Black Rubbers to fit... **1.50**



Very Smart

52-322 Men's Mahogany-color Side Leather Lace Boot, made on the fashionable recede last. Has orange stitching instead of brown. Single sole put on by the Goodyear welt process. Sizes 6 to 11. Per pair, delivered... **8.85**
52-728. Black Rubbers to fit. Per pair. **1.50**



52-411 Well dressed men are wearing spats. Men's Broadcloth 5-button Spat in Tan color. Good quality and well made. Sizes 6, 7, 8, 9, 10, 11. Per pair **2.60**



Popular Boot For Young Men

52-362 Men's Good Grade Mahogany Side Leather Lace Boot, made on a fairly wide recede last. Has Goodyear welted single sole and neat toecap. The low, wide heel and mid-girt eyelets are features of this boot. For young men this boot will prove very popular. Sizes 5½ to 11. Per pair, delivered... **8.25**
52-728. Black Rubbers to fit. Per pair, **1.50**



High Grade

52-366 Men's Havana Brown Calf Lace Boot, made on a stylish recede last. Goodyear welted single sole and low, broad heel add to its appearance and wearing qualities. Sizes 5½ to 11. Per pair, delivered... **9.00**
52-728. Black Rubber, to fit. Pair, **1.50**



All the boots shown on this page are made with soles put on by the famous Goodyear Welt process. By this process the in-soles are quite smooth and easy to the feet. The soles are also flexible, which is not the case with a nailed sole.

All the boots and spats on this page are made in Canada.

Superior Grade Calf

52-316 Men's Mahogany Calf Lace Boot, on the new Paris last. Single sole put on by Goodyear welt process. Smart style, made of fine material. Sizes 6 to 11. Per Pair, delivered... **12.74**



52-728. Black Rubbers to fit. Pair **1.50**

Extra Fine Quality In New Style



52-410 Men's Broadcloth Spat, in a Dark Tan color, 5-buttons; well-made and of high quality. Sizes 6, 7, 8, 9, 10, 11. Price **2.60**
 This Spat and Brogue pattern boot No. 356 make a splendid combination.



52-360 Men's Beaver Brown Side Leather Lace Boot, made in Blucher style Has wide, easy-fitting last with round toe. Double soles put on by the Goodyear welt process. Fancy perforations on sides and toecaps. Rubber heels. Sizes 5½ to 11. Per pair, delivered... **8.50**
52-733. Black Rubbers to fit. Pair. **1.50**

Willow Calf, Viscolised Sole

52-359 Men's Chocolate Color Willow Calf Lace Boot, made in a Blucher style. Wide, easy-fitting last with through double soles put on by the Goodyear welt process. Outer sole and heel are viscolised, making it thoroughly waterproof. A boot of very high quality. Sizes 5½ to 11. Per pair, delivered... **9.00**
52-733. Black Rubbers to fit. Per pair... **1.50**



MEN'S BOOTS FOR STYLE AND SERVICE



Special Jumbo Last

52-321 Men's Veal Lace Boot, blucher-cut style, made "F" width on a Jumbo last. Through double soles put on by the Goodyear welt process. Made specially wide, comfortable and heavy for the business man whose work calls him out of doors. Sizes 6 to 11. Per pair, delivered... **8.75**



Order Early This Box Kip Blucher

52-339 A Special Bargain in a Box Kip, Blucher cut Lace Boot for Men. This is a good-looking boot, made on a wide last, with heavy toeap and outersole. A boot of especially good value. You would be well advised to order early. Sizes 6, 7, 8, 9, 10, 11. Per pair, delivered... **5.25**
52-733 Rubbers to fit. Per pair **1.50**



The Business Boot

52-312 A wide fitter, for men; made of gunmetal-finish side leather, blucher-cut, and Goodyear welt heavy sole. Sizes 5 1/2 to 11. Per pair, delivered... **7.85**
52-733. Black Rubbers to fit these boots can be supplied. Price, per pair... **1.50**



Patent Leather Buttoned Style

52-319 Men's Patent Leather Boot, with dull leather top, buttoned style; made on wide last. Stylish and suitable for all occasions. Sizes 5 1/2 to 11. Per pair, delivered... **8.00**
52-733. Black Rubbers to fit. Per pair. **1.50**



Dongola Comfort Boot

52-304 Men's Comfort Boot of Dongola kid, plain wide toe, Goodyear welt leather sole, good-fitting laced upper. Specially built for men who desire foot comfort. Sizes 5 1/2 to 11. Per pair, delivered... **8.00**



Comfortable High Grade Boot

52-302 Men's Blucher-cut Lace Boot, of fine grade box kip. Wide heels and double soles put on by the Goodyear welt process. Sizes 6 to 11. Per pair, delivered... **7.25**
52-733. Black Rubbers to fit. Pair... **1.50**

Police Boot

52-320 Men's Police Boot of heavy Box Kip; leather lined, double sole, Goodyear welted, and plain, wide toe. Sizes 6 to 11. Per pair, delivered... **9.00**



All the boots shown on this page are made in Canada, by Canadian workmen for Canadian wear.

Comfort Boot



52-318 The Solid Comfort Boot, Dongola kid upper, plain wide toe, elastic sides and light-weight Goodyear welt sole. Sizes 6 to 11. Per pair, delivered... **8.00**

Patent Leather

52-329 Men's Patent Leather Lace Boot, dull leather top, blucher-cut, wide heel and sewn leather sole. Sizes 5 1/2 to 11. Pair, delivered... **8.00**
52-733. Black Rubbers to fit. Per pair... **1.50**



Full Room Toes

52-340 Men's Gunmetal-finish Box Kip Lace Boot, blucher-cut, full toe, with heavy sole put on by the standard screw process. Sizes 6, 7, 8, 9, 10, 11. Per pair, delivered... **5.45**
52-733. Black Rubbers to fit. Per pair... **1.50**



Extra Wide Last

52-365 Men's Gunmetal-finish Side Leather Lace Boot, blucher-cut style, made on an extra wide last. Has dull leather top and heavy sole. An easy-fitting, comfortable boot. Sizes 5 1/2 to 11. Per pair, delivered... **8.00**



Gunmetal Finish

52-354 Men's Gunmetal-finish Side Leather Lace Boot, made on a wide, comfortable last in blucher style. Round toe, neat pattern toeap and side stitching. Viscosized outer sole and heel. Double soles put on by the Goodyear welt process. Sizes 5 1/2 to 11. Per pair, delivered... **8.25**



The Doctor's Boot

52-341 The Doctor's Boot, made of tan calf, leather-lined, blucher-cut, double sole, Goodyear welted, and broad heel. Sizes 5 1/2 to 11. Tan. Per pair, delivered... **9.00**
52-342. Same style in Black. Sizes 5 1/2 to 11. Pair, delivered... **9.00**



MEN'S HEAVY BOOTS

MEN'S AND BOYS' HOCKEY BOOTS



52-300 Men's "Eatonia Special" Work Boot, in strong Chocolate Cowhide, Blucher-cut style. Solid leather insole and slip sole, oak-tanned outersole. Full vamp, heavy toecap, half bellows tongue and strong leather back strap. Soles are double-stitched, fastened by standard serews. Sizes 6, 7, 8, 9, 10, 11. Per pair, delivered... **5.85**



A Serviceable Boot for the Miner

52-333 The Miner's Boot of stout Cowhide with reinforced counter and nail-studded sole. A strong and well-made boot, made in the Blucher style on a roomy last. Built to withstand hard and rough wear, and to give satisfactory service. Sizes 6, 7, 8, 9, 10, 11. Per pair... **4.85**



52-301 Men's "Eatonia Special" Work Boot in strong Black Cowhide, made in a Blucher style. Full vamp, heavy toecap, half bellows tongue and strong leather back strap. Solid leather insole and slip sole, oak-tanned outer sole. The soles, in addition to having two rows of strong stitching, are fastened by the standard serew process. Sizes 6, 7, 8, 9, 10, 11. Per pair, delivered **5.85**



Heavy Soles

52-334 Men's Chrome leather Farm Boot, made blucher style, plain wide toe and heavy leather sole. Sizes 6, 7, 8, 9, 10, 11. Pair, delivered **5.75**



Wide Toes for Foot Comfort

52-332 Men's Good Quality Farm Boot of Split Cowhide, with plain wide toe and heavy leather sole. A serviceable boot for general wear. Sizes 6, 7, 8, 9, 10, 11. Per pair... **4.25**



Easy Work Boot

52-335 Men's Black Pebbled Grain Cowhide Leather Work Boot, blucher-cut upper, wide last, neat toecap, and standard screw sole. Sizes 6, 7, 8, 9, 10, 11. Per pair, delivered... **5.40**



A Splendid Value

52-331 Men's Side Leather Blucher-cut Lace Boot, made on a strong but smart last. Has good wide toe, neat toecap and heavy sole, put on by Goodyear welt process. One of the very best values in our catalogue. Sizes 5½ to 11. Per pair, delivered... **6.50**



Solid Comfort Boot

52-323 Men's Plain Wide Toe Lace Boot, upper of Dongola Kid, strong sole and low heel. A comfortable walking boot. Sizes 6, 7, 8, 9, 10, 11, 12. Per pair, delivered... **6.15**



Comfortable Farm Boot Made of Cowhide

52-350 Men's Black Farm Boot of Split Cowhide; made in the Blucher-cut style with wide, plain toe. A comfortable boot, made for general service on the farm. Sizes 6, 7, 8, 9, 10, 11. Per pair... **3.85**



The Elderly Man's Friend

52-328 The Elderly Man's Friend, made of Dongola Kid on a wide last, with broad toes and elastic gussets in sides. Sizes 6, 7, 8, 9, 10, 11, 12. Pair, delivered... **6.25**



Professional Hockey

52-324 The "Professional" Hockey Boot for men, made of box veal. A strongly-made boot which will give good service. Sizes 6, 7, 8, 9, 10, 11. Pair, delivered... **6.50**



Lightning Hitch

52-399 The "Lightning Hitch" Hockey Boot for men, made of box veal, with ankle support attached. Sizes 5½ to 10. Per pair, delivered... **7.25**



Lightning Hitch for Boys

52-499 The "Lightning Hitch" Hockey Boot for boys, made of box veal with ankle support attached. Sizes 1 to 5. Per pair, delivered... **5.85**



Mule Hide Hockey

52-424 Boys' Mule Hide Hockey Boots, ankle support attached; a popular line. Sizes 1, 2, 3, 4, 5. Per pair... **4.45**

52-425. Same style, in Lads' sizes 11, 12, 13. Per pair **3.85**



Men's Skating Boots Strongly Made

52-353 Men's Hockey or Skating Boots of mule hide, reinforced where needed, and ankle support attached. Sizes 6, 7, 8, 9, 10, 11. Per pair, delivered

5.25

HUNTING AND PROSPECTORS' BOOTS AND WANIGANS

THE SHOPPING SERVICE

If you wish to obtain a particular quality or brand of boot or shoe that is not shown in the Catalogue, you are invited to write to the Shopping Service and describe just what you desire. If the wanted article is to be found among the stocks in the store, an experienced shopper will make the purchase, or, if you so wish, she will first send you price and full description of the goods desired.

Address: THE SHOPPING SERVICE,

THE **T. EATON CO.** LIMITED
TORONTO - CANADA



Viscolized Double Soles

52-310 Men's Cream Elk Prospector Boots, have viscolized double soles. Goodyear welt bellows tongues and 10-inch tops. Thoroughly reliable boots. Sizes 6, 7, 8, 9, 10, 11. Per pair, delivered..... **11.00**



Goodyear Welt Soles

52-307 Men's Hunting Boots, of dark brown calf, 15-inch tops, Goodyear welt soles and bellows tongues. Sizes 6, 7, 8, 9, 10, 11. Per pair, delivered.. **12.50**



Prospector Boots with 14-inch Tops

52-811 Men's Cream Elk Prospector Boots, 14-inch tops, full bellows tongues, blucher cut uppers, double Goodyear welted soles. Sizes 6, 7, 8, 9, 10, 11. Per pair, delivered. **12.50**



Grain Cowhide Prospector Boots

52-303 Men's Tan Grain Cowhide Leather Prospector Boots, 13-inch tops, standard screw soles, two strap and buckle fasteners. Sizes 6, 7, 8, 9, 10, 11. Per pair, delivered. **8.75**



Cream Elk Prospector Boots

52-815 Men's Cream Elk Prospector Boots, 13-inch tops, heavy standard screw soles, blucher cut uppers with two strap and buckle fasteners. Sizes 6, 7, 8, 9, 10, 11. Per pair, delivered. **11.50**



Sheepskin

52-883 Men's Sheepskin Boots, good fleecce lining; for wearing inside rubbers or overshoes. Sizes 6, 7, 8, 9, 10. Price; per pair..... **2.10**

52-884. Boys' sizes 1, 2, 3, 4, 5. Per pair..... **1.50**

Wannigan Boot

52-885 The Wannigan Boot for men, made of sheepskin, with leather soles and reinforced counters. Well made and warm. Sizes 6, 7, 8, 9, 10. Price, per pair..... **3.10**



Doctors' Brand

52-813 The well known Doctor's Brand in Chocolate Color Calf with Goodyear welt double sole and 16-inch top. A very popular brand of boot. Sizes 6, 7, 8, 9, 10, 11. Per pair, delivered..... **14.00**



Doctors' Brand

52-812 Men's Doctor's Brand Tan Calf Prospector Boots, 10-inch tops, Goodyear welt soles and roomy fitting last. Sizes 6, 7, 8, 9, 10, 11. Per pair, delivered..... **10.50**



Standard Screw Soles

52-309 Men's Tan Grain Leather Prospector Boots; heavy standard screw soles and 9-inch tops. Sizes 6, 7, 8, 9, 10, 11. Per pair, delivered..... **7.10**



Cream Elk, 11-in. Top

52-814 Men's Cream Elk Prospector Boots, 11-inch tops, standard screw soles, blucher cut uppers, with two strap and buckle fasteners at tops. Sizes 6, 7, 8, 9, 10, 11. Per pair, delivered... **11.00**

MEN'S AND BOYS' SLIPPERS



Repp Slippers

52-382 Men's Repp Slippers in a Red and Black pattern, with leather soles and heels. Good wearing and comfortable. Sizes 6, 7, 8, 9, 10, 11. Per pair **1.75**



High Grade Turned Sole Romeo

52-378 Men's Dongola Kid Romeo Style Slippers. Turned soles are the feature of these goods, and will give the utmost comfort. Elastic gussets in sides. Colors Chocolate or Black. Sizes 6, 7, 8, 9, 10, 11. Per pair, delivered. **5.25**



Hand-turned Sole Opera Style Slipper

52-379 Men's Dongola Kid Opera Style Slippers, with special turned soles. Heels are leather lined. In steps are strengthened by stitched collars. Colors Chocolate or Black. Sizes 6, 7, 8, 9, 10, 11. Price, Per pair, **4.50**

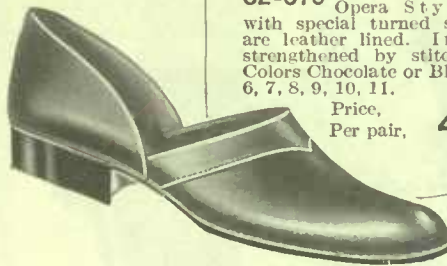

Boudoir Slippers

52-386 Men's Felt Boudoir Slippers, with padded soles and heels. Neat binding around tops adds to wear of these comfortable slippers. In Black and Wine colors. Sizes 6, 7, 8, 9, 10, 11. Per pair. **1.20**



All the Slippers on this page are Made in Canada

Be Sure to State Size and Color When Ordering

Dongola Kid

52-384 Men's Dongola Kid Everett style Slippers, with ornamental slashes on vamps. In Chocolate or Black. Sizes 6, 7, 8, 9, 10, 11. Per pair **3.10**



Very Comfortable

52-383 Men's Brown Felt Slippers, bound around tops as shown in illustration. Leather soles and heels are features of these slippers. A very comfortable slipper. In Brown only. Sizes 6, 7, 8, 9, 10, 11. Per pair. **1.65**



Boys' Slipper

52-433 Here is a Boys' Grey Felt Slipper with a padded sole and heel. Scalloped collar and fancy vamp decoration add to its appearance. In Grey only. Sizes 1, 2, 3, 4, 5. Per pair..... **1.20**

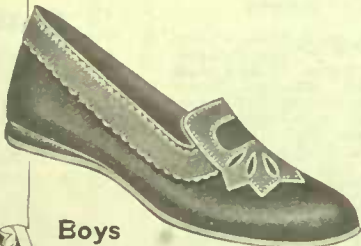

Boys

Everett Style

52-380 Men's Sheep Kid Everett style Slippers with padded soles and heels. In Brown. Sizes 6, 7, 8, 9, 10, 11. Pair.. **1.85**
52-381. Same style, in Black Sheep Kid. Sizes 6, 7, 8, 9, 10, 11. Pair **1.85**

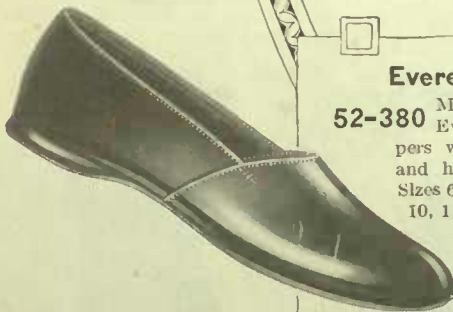

All-Felt Slipper

52-387 Men's Black Felt Slippers with felt soles and heels. Bound and stitched around vamps and tops. Comfortable, silent slippers which will be found very easy on the feet. Sizes 6, 7, 8, 9, 10, 11. Per pair.... **1.60**



Dongola Kid Romeo

52-385 Men's Romeo Style Slippers, made of a good quality dongola kid. Have light-weight leather soles, elastic gussets at sides, and low, broad heels. The full, roomy shape of this slipper assures you comfort and satisfaction, and makes it a very popular style. Choice of Chocolate or Black. Sizes 6, 7, 8, 9, 10, 11. Per pair..... **3.75**



Men's Cosy Slipper

52-389 Men's Grey Felt Cosy Slippers with padded soles and heels. Finished with scalloped collar and vamp ornaments. In Grey only. Sizes 6, 7, 8, 9, 10, 11. Pair. **1.35**

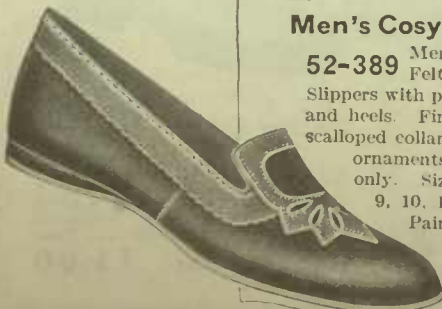

Alligator Pattern

52-372 Men's Alligator pattern Sheep Kid Slippers. Leather soles and heels. In Black. Sizes 6, 7, 8, 9, 10, 11. Per pair..... **2.75**
52-373. Same sizes, in Chocolate. Per pair.. **2.75**



MEN'S FELT FOOTWEAR FOR OUTDOORS

Leather Soles

52-374 Men's Wool Felt Lace Boot, leather foxing and vamp. Leather sole and wide heel. Sizes 6, 7, 8, 9, 10, 11. Per pair, delivered **5.40**
52-725. Rubbers to fit. Pair. **1.50**



Wool Felt Blucher Cut

52-377 Men's Wool Felt Blucher-cut Lace Boot: heavy felt sole and heel. A very popular cold weather boot. Sizes 6, 7, 8, 9, 10, 11. Per pair **4.10**
52-724. Rubbers to fit. Per pair **1.55**



Arctic House Boot

52-390 Men's Black Wool Felt, one buckle, Arctic House Boot, with leather sole and heel. This is a warm, comfortable boot for wearing about the house. Sizes 6, 7, 8, 9, 10, 11. Per pair. **2.50**



The Curler's Special

52-376 Our Curler's Special for Men. Made from wool felt covered with Dongola kid. Has felt sole and heel. Blucher-cut style. A very popular boot. is warm and light on the foot, and the strongly sewn seams insure good service. Sizes 6, 7, 8, 9, 10, 11. Per pair, delivered **7.35**
52-724. Rubbers to fit. Pair. **1.55**



For the Boys

52-436 Boy's Wool Felt Lace Boot, strongly made. Has leather toecap, felt sole and heel. An ideal Winter boot for boys. It is comfortable. Sizes 1, 2, 3, 4, 5. Per pair..... **3.45**



Wool Felt and Dongola

52-368 Men's Wool Felt Lace Boot, with dongola kid vamp and foxing, and also up the facing. Has leather sole and heel. This is a comfortable boot. Sizes 6, 7, 8, 9, 10, 11. Per pair, delivered **5.40**
52-725. Rubbers to fit. Pair. **1.40**



These Boots are Durable, Comfortable and Warm on Your Feet

Strongly Made

52-375 Men's Wool Felt Lace Boot, made on a wide last with heavy felt sole and heel. A sturdy, well-made boot that will protect your feet from the cold. Sizes 6, 7, 8, 9, 10, 11. Per pair... **3.85**
52-724. Rubbers to fit. Per pair... **1.55**



Hi-Cut with Rubber Heel

52-371 Men's Hi-cut Felt Lace Boot, with 10-in. top; felt sole and rubber heel. Strong leather reinforced back strap. A great boot for severe weather. It is warm and comfortable. Sizes 6, 7, 8, 9, 10, 11. Pair, delivered **5.00**
52-724. Rubbers to fit. Per pair..... **1.55**



Pebbled Leather Vamp Rubber Heel

52-369 Men's Felt Lace Boot, with pebbled grain leather vamp. Strong leather back strap reinforcement. Felt sole and rubber heel. A substantial boot, easy and comfortable on the foot. Sizes 6, 7, 8, 9, 10, 11. Per pair... **4.65**
52-724. Rubbers to fit. Per pair. **1.55**



Lightweight Felt Boot

52-388 Men's Wool Felt Lace Boot, with light leather sole and heel. Just the boot to wear with an overshoe for driving, or any other outdoor pursuits where a heavy felt would be cumbersome. Sizes 6, 7, 8, 9, 10, 11. Pair... **3.50**
52-725. Rubbers to fit. Pair **1.40**



Grey Felt Arctic

52-391 Men's Arctic House Boot, made from Grey Wool Felt: one buckle fastener. fibre covered felt sole and heel lift. Sizes 6, 7, 8, 9, 10, 11. Price, per pair..... **1.85**



Be sure to state correct size when ordering

SHOEPACKS AND MOCCASINS

Drawstring Shoepacks



52-787 Men's Three-quarter Leg Drawstring Shoepacks, made of high-grade oil-tanned beefhide. The drawstring is the great feature of this pack. It strengthens the vamp and takes all strain off the stitches. Sizes 6, 7, 8, 9, 10, 11. Per pair, delivered..... **13.00**

52-788, Same style, in 6-inch. Sizes 6, 7, 8, 9, 10, 11. Per pair, delivered..... **8.25**



52-789 Men's First Quality Shoepacks, made of oil-tanned beefhide stock of the very best grade. Well made in every particular. Sizes 6, 7, 8, 9, 10, 11. Pair, delivered..... **6.00**

52-790 Men's Second Quality Shoepacks, of good grade beefhide. Sizes 6, 7, 8, 9, 10, 11. Pair..... **4.35**



52-780 Men's 10-in. Larrigans. Through welted sole and heel lift. Have drawstring to strengthen them. The value of these Larrigans will be recognized by all sportsmen and woodsmen. Sizes 6, 7, 8, 9, 10, 11. Per pair, delivered..... **19.00**



Single Soles and Heels

Beefhide Farm Boots

52-785 Men's 9-inch Farm Boots made of oil-tanned beefhide. Have chrome leather top; single through soles and heel lifts. Sizes 6, 7, 8, 9, 10, 11. Pair, delivered..... **6.50**

52-786, Same style, in 6-inch boots. Sizes 6, 7, 8, 9, 10, 11. Per pair, delivered..... **6.00**



Sport King Welt 6-inch Welted Larrigans

52-784 Men's 6-inch Larrigans with through welted soles and heel lifts. Strongly made of oiled beefhide. Sizes 6, 7, 8, 9, 10, 11. Per pair, delivered..... **10.15**



Moccasins

52-776, Men's 6-in. Elkhide Moccasins, well made and finished natural color. Sizes 6, 7, 8, 9, 10, 11, 12. Per pair..... **2.85**

52-777, Boys' Buck Moccasins. Sizes 1, 2, 3, 4, 5. Per pair..... **2.00**

52-798, Lads' Buck Moccasins. Sizes 11, 12, 13. Per pair **1.85**



Double Soles and Heels

Farm Boots

52-791 Men's 12-inch Farm Boots, made of oil-tanned beefhide. Have through inner soles, also top soles and heels. Excellent for farm and country purposes. Sizes 6, 7, 8, 9, 10, 11. Per pair, delivered..... **10.50**

52-792, Same style, with 9-inch tops. Sizes 6, 7, 8, 9, 10, 11. Per pair, delivered..... **9.00**



Horsehide Moccasins

52-778 Men's Snag-proof Moccasins, made of horsehide with chrome top. Sizes 6, 7, 8, 9, 10, 11, 12. Per pair..... **3.60**



Boy's Farm Boots

52-793 Boys' 9-inch Farm Boots of beefhide, with chrome leather uppers. Has through single sole and heel lift. Sizes 1, 2, 3, 4, 5. Pair, delivered..... **5.75**

52-794, Same style in 6-inch. Sizes 1, 2, 3, 4, 5. Per pair, delivered..... **5.25**



Boys' Beethide Shoepack

52-795 Boys' Oil-tanned Beethide Shoepacks of a good grade. Well made and finished. Sizes 1, 2, 3, 4, 5. Per pair..... **3.50**

52-796, Lads', same quality. Sizes 11, 12, 13. Per pair **2.80**

52-799, Small boy's, same quality. Sizes 8, 9, 10. Pair **2.45**

10-inch Drawstring

52-797 Men's Extra Quality, 10-inch Drawstring Shoepack of oil-tanned beefhide. Splendid value. Sizes 6, 7, 8, 9, 10, 11. Price, delivered..... **9.50**



First-Quality Larrigans

52-782 Men's First-quality Larrigan, of select oil-tanned beefhide. Ta sole and heel. Sizes 6, 7, 8, 9, 10, 11. Price, delivered..... **11.00**



52-781 Men's Superior Quality 10-inch Shoepacks of oiled tanned beefhide, suitable for teaming and bush work. Sizes 6, 7, 8, 9, 10, 11. Delivered..... **5.75**



9-in. Larrigan

52-783 Men's 9-in. "Sport King Welt" Larrigans, with through welted soles and heel lifts. Well made of oiled beefhide. Sizes 6, 7, 8, 9, 10, 11. Per pair, delivered..... **11.30**

LUMBERMEN'S RUBBERS



Two Styles

- 52-848** Men's Buckle High-cut Lumberman, plain edge, 3 buckles, solid heel. Sizes 6, 7, 8, 9, 10, 11, 12. Per pair..... **3.65**
- 52-762.** Men's Two-buckle Style Gum Rubber. Sizes 6, 7, 8, 9, 10, 11, 12. Per pair. **3.25**
- 52-763.** Boys'. Sizes 1, 2, 3, 4, 5. Per pair... **2.65**
- 52-764.** Youth's. Sizes 11, 12, 13. Per pair.... **2.15**



- 52-714** Men's Snagproof Rubber, rolled edge and solid heel, three eyelets, low-cut. Sizes 6, 7, 8, 9, 10, 11, 12. Per pair..... **3.40**
- 52-702.** Boys'. Sizes 1, 2, 3, 4, 5. Per pair..... **2.70**
- 52-703.** Youths'. Sizes 11, 12, 13. Per pair..... **2.40**



Three Eyelets

- 52-712** Men's Laced Lumberman, heavy sole and solid heel; three eyelets. Sizes 6, 7, 8, 9, 10, 11, 12. Per pair..... **2.85**
- 52-711.** Boys'. Sizes 1, 2, 3, 4, 5. Per pair..... **2.45**
- 52-710.** Youths'. Sizes 8, 9, 10, 11, 12, 13. Per pair..... **1.95**



Duck Lumberman Very Strong

- 52-854** Men's 6-eyelet Rolled Edge Duck Lumberman, with white sole and heel, foxing and binding. Rockproof. Sizes 6, 7, 8, 9, 10, 11, 12. Per pair..... **4.95**
- 52-855** Men's 4-eyelet, in same style. Sizes 6, 7, 8, 9, 10, 11, 12. Per pair..... **4.40**

Rockproof Special All White

- 52-856** Men's 4-eyelet, All-White Rockproof Duck Lumberman, with rolled edge. Our special. Sizes 6, 7, 8, 9, 10, 11, 12. Per pair..... **4.95**
- Same style, in 3-eyelet. **52-857** Sizes 6, 7, 8, 9, 10, 11, 12. Per pair..... **4.35**



One-Buckle Style

- 52-758** Men's Gum Rubber, one-buckle style. Solid heel. Sizes 6, 7, 8, 9, 10, 11, 12. Per pair. **2.85**
- 52-759.** Boys'. Sizes 1, 2, 3, 4, 5. Per pair..... **2.45**
- 52-760.** Youths'. Sizes 8, 9, 10, 11, 12, 13. Per pair..... **1.95**



Snagproof Rubber with Leather Top

- 52-708** Men's Snag-proof Rubber with black leather top; fitted with good sized eyelets, so that a strong, heavy lace may be used. The heel is solid and the sole is rolled at the edge. Sizes 6, 7, 8, 9, 10, 11, 12. Price, per pair..... **3.25**



Have Leather Tops

- Men's Snagproof Rubbers, black leather tops, rolled-edge soles and solid rubber heels. Made in four heights. Sizes 6, 7, 8, 9, 10, 11, 12.
- 52-837.** 15-inch. Price, delivered..... **7.15**
- 52-753.** 12-in. Price, del. **6.25**
- 52-752.** 9-in. Price, del. **5.45**
- 52-767.** 7-inch h. Price.... **4.45**



Rolled Edge Buckled Style

- 52-761** Men's High-cut Snagproof, three buckles, heavy rolled edge and solid heel. Sizes 6, 7, 8, 9, 10, 11, 12. Pair.... **4.30**
- 52-713.** A similar style with two buckles. Sizes 6, 7, 8, 9, 10, 11, 12. Per pair..... **3.70**



Lace Snagproof

- 52-757** Men's High-cut Lace Snagproof Rubber, rolled edge, heavy corrugation and solid heel. Sizes 6, 7, 8, 9, 10, 11, 12. Per pair.... **4.50**
- 52-756.** Same quality Rubber, lower top and three eyelets. Sizes 6, 7, 8, 9, 10, 11, 12. Per pair..... **3.95**

MEN'S BOYS' AND LADS' RUBBERS

Men's Over-Rubbers

52-828 Men's Good Quality Over-rubbers, rolled edge soles and heavy heels. Sizes 6 to 12. Price, per pair..... **1.60**
52-845. Boy's. Sizes 1, 2, 3, 4, 5. Per pair **1.25**
52-846. Youth's. Sizes 10, 11, 12, 13. Price, per pair..... **1.15**



Men's Fine Rubbers

52-728 Men's Fine Quality Rubbers, recede toes and broad heels. Sure to give satisfaction. Sizes 5½ to 11. Per pair **1.50**



Men's Plain Rubbers for Hard Wear

52-725 Men's Plain Rubbers, thick soles; a good quality for hard wear. Sizes 6, 7, 8, 9, 10, 11, 12. Price, per pair..... **1.40**
52-726. Boys'. Sizes 1, 2, 3, 4, 5. Per pair..... **1.15**
52-727. Youth's. Sizes 10, 11, 12, 13. Per pair..... **1.00**



Men's Light-weight Rubbers High Toes and Low Heels

52-733 Men's Light-weight Rubbers, high toes and small heels. Sizes 5½ to 11 and 12. Per pair..... **1.50**



Light-Weight Storm Rubbers for Men

52-731 Men's Light-weight Storm Rubbers, high fronts; substantially made. Sizes 6 to 11 and 12. Price, per pair.. **1.50**



Men's Jersey Cloth Storm-Front Rubbers

52-723 Men's Fine Jersey Cloth Rubbers, storm fronts, high toes and small heels. Sizes 5½ to 11 and 12. Per pair... **2.25**
52-826. Same quality, with recede toes. Sizes 5½ to 11 and 12. Pair **2.25**



Men's Rubbers for Felt Boots

52-724 Men's Dolge Rubbers, heavy weight, wide last, suitable for felt boots. Sizes 6, 7, 8, 9, 10, 11, 12. Per pair..... **1.55**



Boys' Rubbers for Pointed Toe Boots

52-729 Boys' good quality Rubbers, smart-looking and built for service. Will fit a pointed toe; recede last boot. Sizes 1 to 5. Per pair..... **1.25**

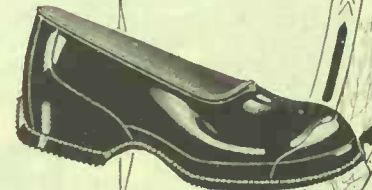

Cashmerette Snow Excluder

52-721 Men's Waterproof Cashmerette Snow Excluder, fleece-lined, with one buckle and two strap fasteners. Sizes 6, 7, 8, 9, 10, 11, 12. Per pair.. **4.80**



Jersey Cloth Excluder

52-716 Men's Fine Jersey Cloth Snow Excluder, four buckle fasteners, fleece-lined warm and comfortable; for wearing over boots. Sizes 6, 7, 8, 9, 10, 11, 12. Per pair **5.75** delivered



Snow Excluder Overshoe

52-715 Men's Cashmerette Two-Buckle Snow Excluder, the popular overshoe. Sizes 6, 7, 8, 9, 10, 11, 12. Per pair..... **3.95**



Jersey Cloth Overshoes

52-717 Men's Fine Jersey Cloth Overshoes, medium toes and one buckle fastener. Sizes 6, 7, 8, 9, 10, 11, 12. Per pair..... **3.45**



Arctic Cashmerette Overshoes

52-718 Special Value in Men's Arctic Cashmerette Overshoes, one buckle. Sizes 6, 7, 8, 9, 10, 11, 12. Per pair..... **2.95**
52-719. Boys' sizes 1, 2, 3, 4, 5. Per pair.. **2.50**



MEN'S AND BOYS' RUBBER BOOTS

Be sure to state size required when sending in your order



52-754 Men's Light-weight Boots, bright finish. Not so heavy as our other lines, but will give good wear. Sizes 6, 7, 8, 9, 10, 11. Price, delivered **5.35**



Hip Length Heavy Gum Boots

52-755 Men's Heavy Gum Boots. For hunting, well digging or any deep water. Hip-length, cotton-lined, Redman sole and heel. Sizes 6, 7, 8, 9, 10, 11, 12. Per pair, delivered..... **7.65**



Gum Knee Boots

52-750 The Redman Boot for service; cotton-lined, heavy sole and solid heel, with dull gum uppers. Sizes 6, 7, 8, 9, 10, 11, 12. Per pair, delivered.. **5.25**
52-765. Boy's Sizes: 1, 2, 3, 4, 5. Per pair... **4.10**

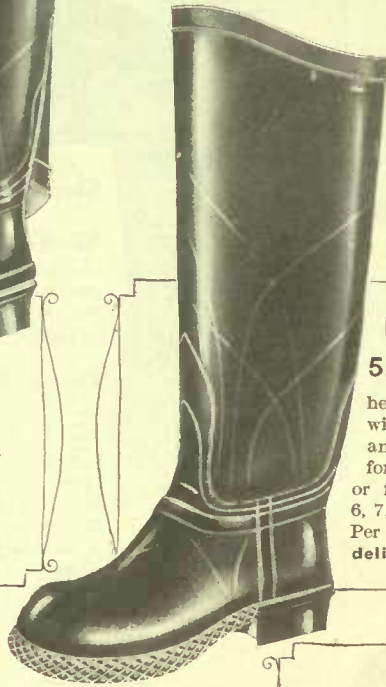

Heavy Vamp

52-831 Men's Rubber Boots, heavy soles and heels, with snag-proof vamps and rolled edges. Fine for dairy and farm work or for firemen. Sizes 6, 7, 8, 9, 10, 11, 12. Per pair, delivered..... **5.55**



A Strong Boot For a Fisherman

52-751 Men's Sea Rubber Boots, rolled edge. Have white soles and heels. Cotton lined. Strong boots, heavily reinforced. Specially suitable for fishermen. Sizes 6, 7, 8, 9, 10, 11, 12. Pair, delivered..... **6.60**



Heavy Gum Boot, Thigh Length

52-832 Men's Heavy Rubber Boots, extra length, coming well up on thigh; made with Redman soles and solid heels. Sizes 6, 7, 8, 9, 10, 11, 12. Per pair, delivered..... **6.60**



52-852 Men's Knee-height White Rubber Boots, rolled edge, cotton lined, strongly reinforced. Specially suitable for miners, rockmen, etc. Sizes 6, 7, 8, 9, 10, 11, 12. Per pair, delivered **7.00**

52-853. Same style and sizes, in thigh height. Per pair, delivered **8.50**



Red Rubber Boot

52-833 Men's All Red Rubber Boots, heavy soles and solid heels. Made carefully, and will give first-class wear and service. Sizes 6, 7, 8, 9, 10, 11. Pair, delivered... **7.00**



52-834 Men's Gum Rubber Boots, cotton-lined, dull finish. Sizes 6, 7, 8, 9, 10, 11, 12. Price..... **4.95**

52-835. Boy's. Sizes 1, 2, 3, 4, 5..... **3.75**

52-836. Youth's Sizes 11, 12, 13.. **2.80**



Grey Wool and Cotton

52-897 Men's Dark Grey Wool and Cotton Socks, good weight and closely knit.

Per pair
1.35

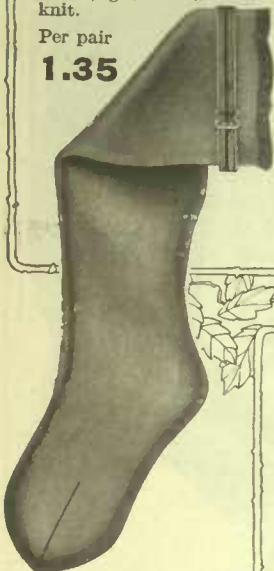

MEN'S AND BOYS' BUSH SOCKS, LEGGINGS AND SUNDRIES

Felt Socks for Lumbermen's Rubbers

52-772

Men's Thick Cotton Felt Socks, to be worn in heavy rubbers; leather protectors back and front. Sizes 6, 7, 8, 9, 10, 11, 12. Per pair **1.85**



Extra Quality Socks

52-870 Men's Good Quality Black Wool and Cotton Socks. Per pair... **1.85**



52-773 Men's Black Cotton and Wool Mixture Long Socks. Per pair... **85c**

52-868 Boys' Long Black Socks of cotton and wool, for wearing with heavy rubbers or shoe-packs. To fit boots sizes 1 to 5. Per pair... **75c**

52-869 Small Boys' Socks. Sizes 10 to 13. Per pair... **75c**

Men's Black Socks

52-874 Men's Black Socks, cotton and wool mixture with red stripes. Per pair... **95c**



Boys' Black Socks

52-893 Boys' Black Socks, with red stripes, cotton and wool mixture. To fit boots sizes 1 to 5. Per pair... **75c**
52-894, Youths'. To fit boots sizes 10 to 13. Per pair... **75c**

52-871 Lumbermen's Socks, in black and white mixture of cotton and wool. Per pair... **85c**

52-886 Boys' Heavy Socks, for wearing with rubbers and shoe-packs. Made of black and white mixture cotton and wool. Pair... **80c**



Men's Work Leggings

52-766 Men's Black Grain Leather Work Leggings. These are splendid protection for men doing outside work and who sometimes find it necessary to work in mud. Sizes 14 to 16 1/2 inches. When ordering give size in inches around calf of leg. Per pair... **2.45**



52-627 Bootlene Oil Polish a black liquid polish put on by a sponge; will not injure or crack the finest leathers. Specially suitable for women's fine boots. Sponge and bottle in carton. Each **30c**



Half Soles

52-613 Men's Leather Half-soles.
Size 7. Price... **60c**
Size 9. Price... **65c**
Size 11. Price... **70c**
52-614. Women's or Boys'.
Size 3. Price... **40c**
Size 5. Price... **45c**
Size 7. Price... **50c**



Leather Heels

52-615 Cut Leather Heels, men's. Per pair... **15c**

52-616 Women's Cut Leather Heels. Per pair... **10c**

Rubber Heels

52-624 Men's Black Rubber Heels. Send size of heel on slip of paper. Per pair... **25c**

52-625. Women's Rubber Heels. Send size of heel on a slip of paper. Per pair... **18c**



Extra Quality Tap Soles

52-617 Men's Extra Quality Tap Soles.
Size 7. Price... **80c**
Size 9. Price... **85c**
Size 11. Price... **90c**



Nugget Shoe Polish

52-611 Nugget Polish, the popular 2-ounce shoe paste for fine leather. Made in Black or Tan. 2-oz. size. Price... **12c**



Gives a Lasting Shine

52-626 Eaton's Boot Polish keeps leather soft and pliable. Black or Tan. 2-oz. tin. Per tin. **14c**

Preserves the Leather



52-648 For waterproofing heavy leather boots. 3-ounce size. Price... **10c**



Arctic Dubbin

52-604 Arctic Dubbin used in water-proofing boots. 2-ounce size tin. Price... **7c**



Ventiplex Insoles

52-637 Ventiplex Insoles for men and women, for wearing in rubbers or boots; made of shoddy. Men's sizes 6, 7, 8, 9, 10, 11. Per pair... **9c**
Women's sizes 3, 4, 5, 6, 7. Per pair... **8c**



Bunion Protector

52-638 For bunions try this improved leather protector; made for men and women. When ordering state whether for right or left. Each... **35c**
52-6385. Women's, right or left. Price, each... **35c**



Lamb Wool Soles

52-632 Men's Lamb's Wool Slipper Soles. Sizes 6, 7, 8, 9, 10, 11. Price... **87c**
52-633. Women's: 3, 4, 5, 6, 7. Price... **63c**
52-634. Misses': 11, 12, 13, 1, 2. Price... **58c**
52-635. Girls': 6, 7, 8, 9, 10. Price... **55c**
52-636. Infant's: 1, 2, 3, 4, 5. Price... **50c**



52-655 Use the famous 2-in-1 Shoe Polish; put up in 2-ounce tin box. Black or Tan. Price... **10c**

Viscol Oil

52-547 Viscol Oil, used for water-proofing leather footwear. Per tin... **25c**



Polishing Mitten

52-612 Polishing Mitten, made in layers. When one layer is dirty tear it off. Price... **15c**



Arch Supports

52-603 Men's Arch Support, relief plate covered with oak sole leather. Give size of shoe worn. Price... **1.75**
52-6035. Women's Arch Support. Per pair... **1.75**

Nugget Polishing Outfit

52-631 Cardboard box containing Polish, Pad and Brush. Very handy when travelling. Black or Tan. State kind required. Price... **65c**



Mends Rubber

52-619. Cement for mending rubber. Price... **15c**
52-618. Cement for mending leather. In bottle of about 2 ozs. Price... **17c**

Reliable Clocks



06-3100 White Celluloid Clock, about 4 1/2 ins. tall, 30-hour American movement. Price, **4.50**



06-3102 Fancy Gilt Clock, about 7 1/2 ins. tall. Price, delivered **6.75**



06-3104 Artistic Tambour-shape Metal Clock, grey silver finish, fancy-figured dial, with burnished brass bezel. About 7 1/4 ins. long at base and 3 1/4 ins. high, 30-hour American movement. Price, delivered, **8.00**



06-3106 Fancy Metal Clock, grey silver finish, bright brass bezel. About 4 1/2 ins. high and 3 1/2 ins. wide, 30-hour American movement. Price, delivered, .. **7.00**



06-3108 Tambour-shape White Celluloid Clock, fitted with 30-hour American movement. Size about 3 1/4 ins. high and 6 1/4 ins. long at base. Price, delivered, **5.50**



Enameled Mantel Clock
07-3110 Black-enameled Wood Mantel Clock, elaborately decorated with bronzed metal friezes, handles, feet and pillars, the pillars finished with fancy gilt pedestals and capitals. The movement is a reliable 8-day American make, and strikes the hours on a cathedral gong, and the half hours on a bell. Size about 17 ins. long, 11 1/4 ins. high. Price, delivered, **12.50**

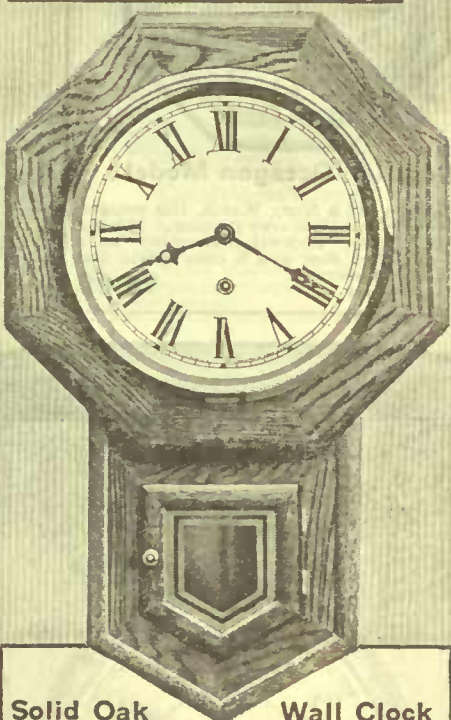

Solid Oak Wall Clock
07-3112 Wall Clock, solid oak, fumed finish, about 23 ins. tall, with clear, white 10-inch dial, and Roman numerals; polished-brass rimmed door. 8-day American movement. Price, delivered, **12.00**



Elegant Mantel Clock
07-3114 Black-enameled Wood Mantel Clock, about 16 ins. long, 11 1/4 ins. high, two Egyptian green columns, four bronzed pillars, gilt decorations and green-marbled trimmings, 8-day American movement, with cathedral gong, and cup bell, striking hours and half hours respectively. Price, delivered, **13.00**



"Tambour" Mantel Clock
07-3116 Eight-day, Tambour-design, mahogany-finish Mantel Clock, about 17 ins. long and 10 ins. high, has 6-inch clear white dial, with Arabic numerals and convex glass. Strikes the hour and half hour on 18.50 cathedral gong. Price, delivered,



Mahogany Finish
07-3118 Mahogany-finish, Tambour-design, 8-day Mantel Clock, cathedral gong which strikes the hours, and cup bell striking the half hours; about 5-in. dial; size of clock, about 17 ins. long and 11 ins. high. Price, delivered, **14.00**



07-3120 Black-enameled Wood Mantel Clock, about 13 1/4 ins. long, 10 ins. high; cathedral gong strikes hours, cup bell half hours; bronzed columns and ornaments. Price, delivered, **10.00**

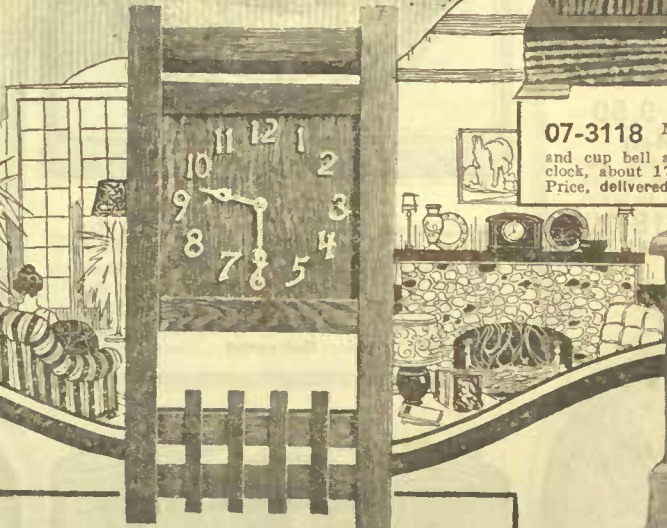

07-3122 Mission-oak finish, 8-day American movement, brass numerals and hands. This is a good style of clock for a den. Price, delivered, **6.75**

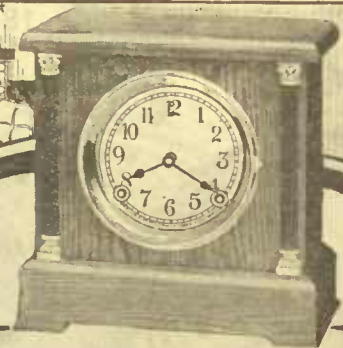

07-3124 Oak-finish Mantel Clock, about 9 3/4 ins. high, 9 1/4 ins. wide; hour and half hour strike. Price, delivered, **8.50**



06-3134 The "Pirate" Alarm Clock, nickel plated, top bell alarm with stop lever. American movement. 4-in. dial. Price, **3.00**



06-3128 Well-finished Alarm Clock, "The Tynphoon," nickel plated, back bell alarm. 4 1/2-in. dial, convex glass. Price, **4.85**



06-3126 The Intermittent Alarm Clock, nickel plated, 4-in. dial, back bell. This clock rouses, then reminds you that it is time to arise. Price, **3.50**



06-3132 Top Bell Alarm Clock, nickel plated, 4-in. dial, loud-ringing bell, with stop lever. Price, **2.50**



06-3130 The "Slumber Stopper." Black dial, luminous hands and hour spots, nickel-plated case, 4-in. dial, convex glass, back bell alarm. Price, **4.75**

RELIABLE

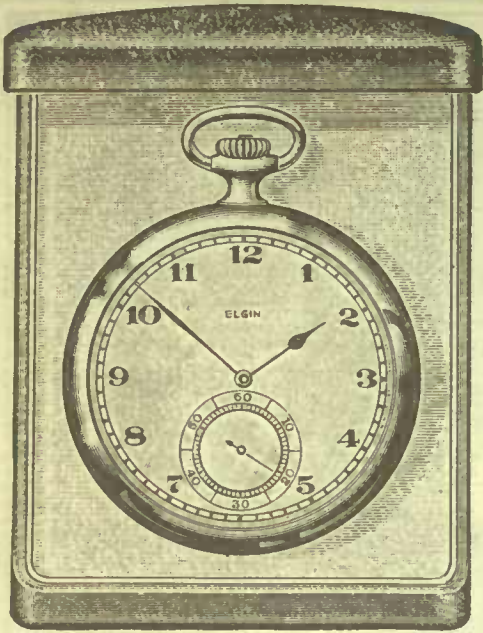

Streamline Elgin

07-2100 A beautiful thin model, 12-size, 17-jewel Watch, silver dial, Arabic numerals, adjusted to temperature and positions, fitted in a plain gold-filled case, with hinge back and inside dome. This is a watch of well-known merit and high repute. Price, delivered..... **44.00**

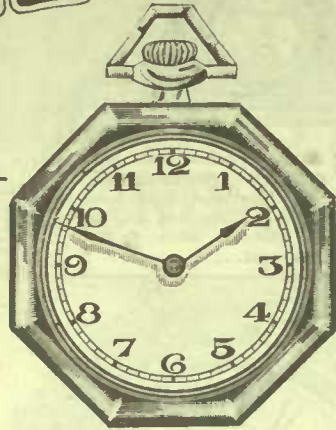

Popular Octagon Model

07-2102 As a fancy Watch, this octagon model is very popular. It has a reliable 12-size, 15-jewel movement in a plain gold-filled case and a clear white dial with Arabic numerals. Price, delivered..... **18.00**

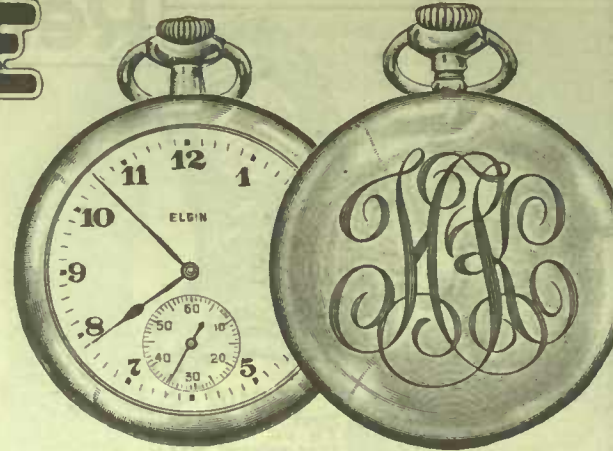

Elgin Movements

07-2104 12-size, 15-jewel Elgin movement, in an engraved gold-filled Fortune case, with screw back and bezel. Price, delivered..... **31.35**

07-2106. Same style case, with 7-jewel movement. Price, delivered..... **22.85**

07-2146. 17-jewel Elgin movement, in 14-karat gold, hinged back plain case. Engraved with monogram. A splendid watch for a gift. Price, delivered..... **74.25**

Waltham Movements

07-2108 12-size Waltham Watch, 7-jewel movement, fitted in gold-filled Fortune case, and engraved with monogram. Price, delivered..... **26.25**

07-2110. Same case, with 15-jewel Waltham movement engraved with monogram. Delivered... **37.00**



Sterling Watch

07-2114 A very small and compact Watch in Sterling silver case, with accurate 10-jewel Swiss movement. A suitable watch for a boy. Price, delivered..... **9.50**

Strong Serviceable Watch for Men

07-2112 Strong, reliable Watch for men, built for service, a heavy screw back and bezel, nickel case, with thick bevelled glass, and fitted with a 15-jewel guaranteed EATON movement, 18-size. Price, delivered..... **18.00**

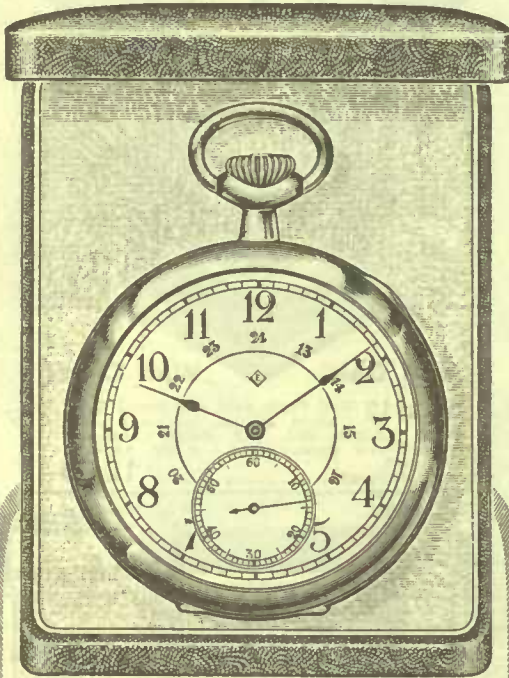

Special Value

07-2116 16-size, 15-jewel EATON movement, adjusted, and fitted in plain gold-filled Fortune case, with hinged back and inside cap. This is a watch that gives general satisfaction. Neatly engraved with monogram. A handsome gift. Specially priced. Delivered..... **23.00**



EATON Movements in Gold-filled Case

07-2118 EATON movement, 15 jewels, in 12-size engraved Fortune case with screw back and bezel. Price, delivered..... **23.00**

07-2120. Same case, fitted with 17-jewel EATON movement. Price, delivered..... **31.00**

07-2122 16-size, 15-jewel EATON movement, in engraved Fortune case, with screw back and bezel. Price, delivered..... **24.00**

07-2124. Same case, with 17-jewel EATON movement. Price, delivered..... **32.00**

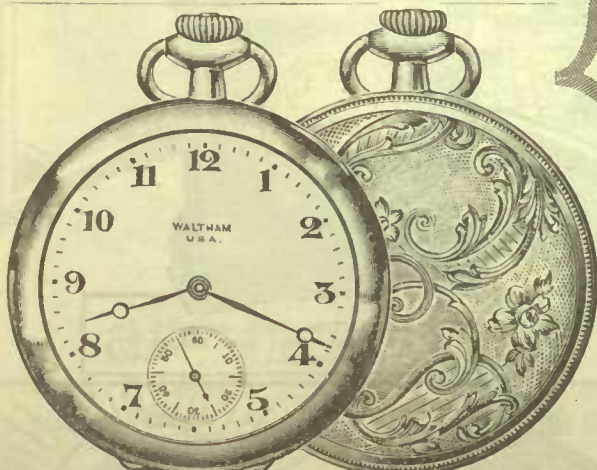

Waltham Watch Fortune Case

07-2126 A popular Waltham Watch, 16-size, 7-jewel movement, in a plain gold-filled Fortune case, with hinged back and inner cap. Engraved with monogram. Price, delivered..... **26.75**

07-2128. Same case, with a 15-jewel Waltham movement. Price, delivered..... **36.50**



Waltham Watch Empress Case

07-2130 16-size, 7-jewel Waltham movement, fitted in a beautifully engraved Gold-plated case with screw back and bezel. Price, delivered..... **21.25**

07-2132. Same case, but with 15-jewel movement. Price, delivered..... **31.00**



Luminous Dial Wrist Watch

07-2134 This is an exceedingly popular watch for men, a comfortable shape, with a masculine appearance. It has a reliable 15-jewel Swiss movement, black dial and full luminous hands and numerals. For night travellers by rail, boat or car, it is invaluable. The case and buckle are sterling, the strap stout leather. Price, delivered..... **15.00**

07-2136 Same style of watch, but with white enamelled dial and luminous hands and numerals. Price, delivered... **15.00**



Elgin Movement Fortune Case

07-2138 An accurate timekeeper. For a low-priced watch this 7-jewel Elgin will give satisfaction. It is the popular 16-size, and fitted in a gold-filled Fortune case; monogram engraved free. Delivered..... **21.25**

07-2140. Same case, with 15-jewel Elgin movement. Delivered... **31.00**



Elgin Movement Empress Case

07-2142 16-size, 7-jewel Elgin movement, in neatly engraved Gold-plated case. A most dependable watch and at the price here quoted is good value. Price, delivered..... **17.85**

07-2144. Same case, fitted with 15-jewel Elgin movement. Price, delivered..... **27.75**

WATCHES

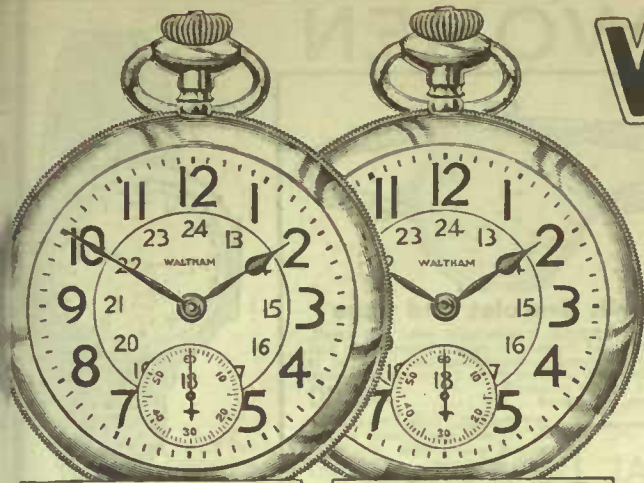

CRESCENT ST. MOVEMENT
21 JEWELS

C.P.R. MOVEMENT
17 JEWELS

High-Grade Railroad Watches

07-2148 The "Crescent Street" Waltham; 21 jewels; adjusted to temperature, isochronism and 5 positions; fitted in gold-filled Fortune engraved case.
Price, delivered..... **82.75**

07-2150 Railroad Standard Watch. "The C.P.R." 16 size, 17 jewels; adjusted to temperature, isochronism and 5 positions, in engraved gold-filled Fortune case.
Price, delivered..... **66.25**



Cushion Shape

07-2152 A plain gold-filled cushion shape case; has an artistic appearance, and is fitted with a reliable 15-jewel Swiss movement. Well adjusted and accurate timekeeper.
Price, delivered..... **18.00**

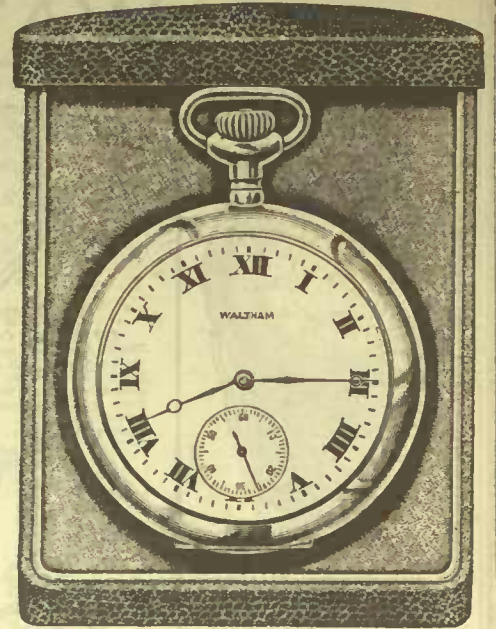

14K Gold Waltham Watch

07-2154 An excellent 12-size Watch, 17-jewel nickel Waltham movement, fitted into a 14k case; hinged back and front, with inside cap; plain thin model; engraved with monogram free. This is an admirable watch for presentation purposes.
Price, delivered..... **82.50**



Luminous Dial Watches

07-2156 A very convenient Watch in 12-size. It has a plain hinged back, nickel case, a reliable 7-jewel Swiss movement, with all luminous hands and numerals.
Price, delivered.... **7.50**

07-2158 16 size 7-jewel Gunmetal finish case, full luminous figures and hands. This is an exceptionally good watch for both day and night use.
Price, delivered..... **7.50**

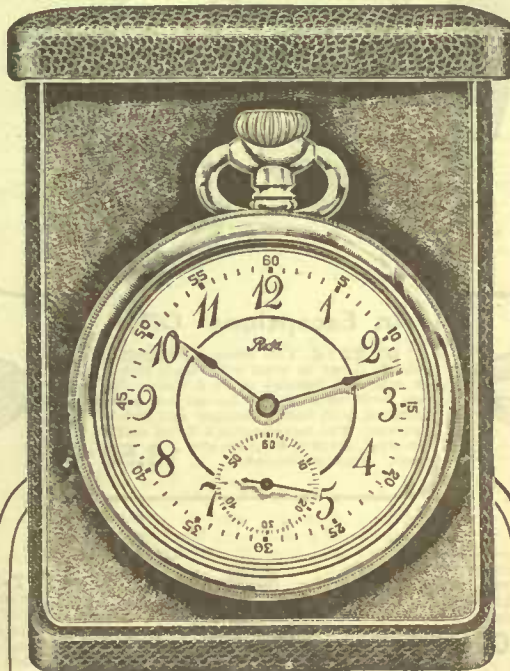

A Good Offer

07-2160 This is a Swiss-made Watch, that we can recommend. It is well made in all parts, has a smooth, easy-running, 16-size 7-jewel movement, clear white dial, with Arabic numerals, and 5-minute periods marked in red; stem wind and set, and fitted into a beautifully engraved, gold-plated case. Specially priced. Price, delivered.... **13.75**



Roamer Watches

07-2162 "Roamer" 12 size. An exceptionally serviceable low-priced watch. The consistent accuracy of the "Roamer" watches for many years has established their reputation. This is in the neat, 12 size, with a plain nickel case.
Price, delivered... **8.25**

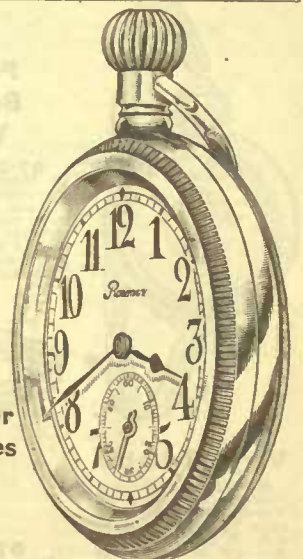

07-2164 18 - size, 7 - jewel, in plain nickel case; screw back and bezel, thick beveled glass. A strong and accurate watch for workingmen.
Price, delivered..... **9.50**



For a Boy

07-2166 Suitable Watch for a boy; thin model, reliable Swiss movement; stem wind and set; hinged back nickel case; white-colored dial. A nice gift.
Price, delivered..... **6.00**

07-2168. Same style in gunmetal finish case.
Price, delivered..... **6.00**

Swing Ring Style

07-2170 18-size Swing Ring Watch; 7-jewel Swiss movement and nickel case. The movement is hinged, as shown in illustration, and fits into the back of the case, the front then screws on, thus making the movement practically dust-proof.
Price, delivered..... **8.25**



Silver Wrist Watch

07-2172 This reliable and good-looking sterling silver Wrist Watch has 15-jewel Swiss movement, with full luminous dial and hands. The detachable leather strap is also included. Price, delivered..... **16.50**

07-2174 Same movement, as above, only in Nickel case. Strap as above. Price, delivered..... **13.75**



Inexpensive

06-2176 This will be found a good Watch for knockabout purposes, temporary uses, or suitable for the active boy. It has an American movement in nickel-plated case. Saves your better watch rough usage.
Price..... **2.00**

Luminous Dial

06-2178 Luminous Dial Watch. The "New Haven Motor," in neat nickel plated case, having luminous hands and numerals. You can always plainly see the time in the light or in the dark.
Price..... **3.00**

WATCHES FOR WOMEN

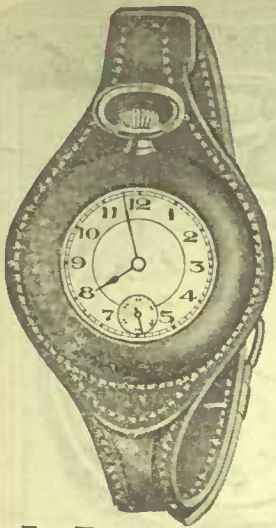

For Teachers or Nurses

07-2200. A practical Watch for teachers and nurses. It has a reliable 15-jewel Swiss movement, silvered dial, with clear Arabic numerals and second hand. In a plain sterling silver case with neat morocco leather wrist strap. Complete. Price, delivered..... **17.50**

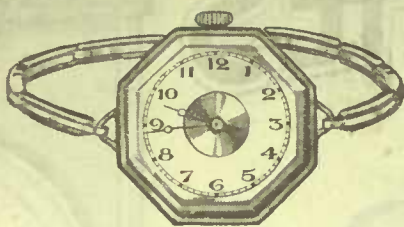

Octagon Style

07-2202. Octagon style Wrist Watch, neat in appearance, of excellent workmanship, and an accurate timekeeper; has 15-jewel Swiss movement, in Fortune gold-filled case, with bracelet. Silvered dial, with gilt centre. Plain Arabic numerals. Price, delivered..... **22.00**



07-2204. Sterling Silver Watch with 15-jewel Swiss movement; smooth running and dependable; has silvered dial, clear Arabic numerals and second hand. Price, delivered..... **16.75**



14k Bracelet and Case

07-2206. Charmingly neat and small. 14k round Paris-style case, hinged back and front, extension detachable bracelet, and is fitted with 15-jewel Swiss movement, gilt dial, and Arabic numerals. Price, delivered..... **42.00**



Silver Strap Watch

07-2210. This attractive-looking sterling silver case Wrist Watch is hinged back and front, and 15-jewel Swiss movement. It has Arabic dial, and is equipped with serviceable leather strap. Price, delivered..... **16.00**

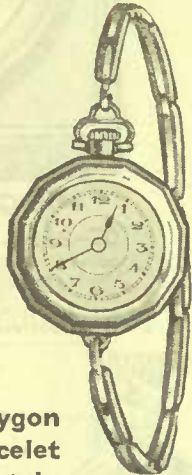

Polygon Bracelet Watch

07-2212. Polygon-shape Bracelet Watch, Fortune gold-filled case, convertible style, with extension bracelet, and fitted with reliable 15-jewel Swiss movement. The bracelet is detachable, and watch may be worn on a chain if desired. It has a gilt dial with Arabic numerals. Price, delivered..... **25.00**



SPECIAL VALUE

13⁵⁰-
Delivered

An Exceptional Offer

07-2214. This being a convertible Watch, it can be worn with either ribbon or extension bracelet or on a chain. We are featuring it at this special low price, supplied with both extension and ribbon bracelet. The movement is a Swiss make, 15-jewel, fitted in Empress gilt case. Price, delivered..... **13.50**

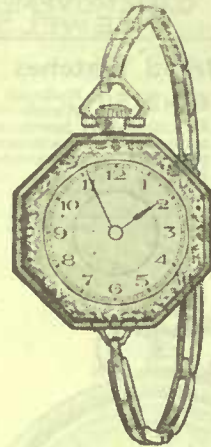

A Neat Model

07-2216. A pretty Bracelet Watch, convertible style, with detachable bracelet, octagon design, neatly engraved front, fitted with accurate 17-jewel Swiss movement. The case and bracelet are gold-filled. Price, delivered..... **23.65**

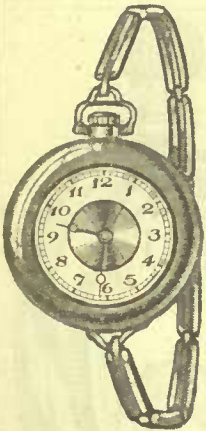

Very Reliable

07-2218. Popular style 15-jewel Bracelet Watch, plain and neat, made in the convertible style; it has a 2-colored dial, gilt in centre and silvered border. Arabic numerals. A watch that will give satisfaction. Price, delivered..... **18.50**

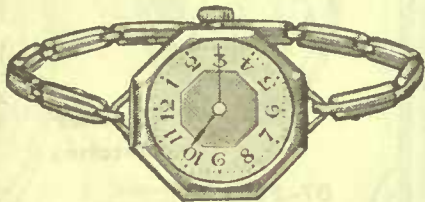

14k Gold Model

07-2220. An exceptionally handsome Bracelet Watch, 14k gold, octagon shape, gilt dial and Arabic numerals. It is fitted with an excellent 15-jewel Swiss movement; well finished, nicely adjusted and an accurate timekeeper. Price, delivered..... **45.00**

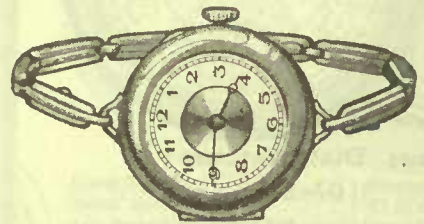

Plain 10k Gold Case

07-2222. 15-jewel Swiss movement, with 2-colored dial, gilt in centre with silvered border, plain Arabic numerals; in a plain round 10k gold case with detachable expanding bracelet. Price, delivered..... **28.50**



17 Jewels

07-2224. Convertible Bracelet Watch, with detachable expanding bracelet; has Fortune gold-filled case, fitted with dependable 17-jewel Swiss movement, plain gilt Arabic dial. Price, delivered..... **22.00**



Cartouche Dial

07-2226. Pretty Wrist Watch in 9k gold case, with adjustable ribbon bracelet. It has a pretty cartouche dial, 15-jewel Swiss movement. The case is hinged back and front. A satisfactory timekeeper, reasonably priced. Price, delivered..... **26.50**



15-Jewel EATON Movement

07-2228. Hunting Case Watch, 14k gold, with reliable 15-jewel EATON movement. The cases are plain, but we engrave monogram on them without extra charge, or give choice of a fancy engraved case without monogram. This is an excellent watch for women, and is very low priced. Price, delivered..... **33.00**

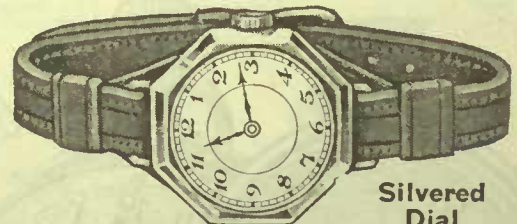

Silvered Dial

07-2230. Reliability is a feature of this pretty sterling silver Strap Watch, octagon shape; silvered dial, Arabic numerals, 15-jewel Swiss movement and suede-finished leather strap. Price, delivered..... **18.75**



Lozenge-Shaped Bracelet Watch

07-2232. Very attractive appearance, with detachable extensible bracelet, 14k gold case and bracelet, and fitted with 15-jewel Swiss movement suitably cased in velvet box. Price, delivered..... **55.00**



A Beautiful Model

07-2234. Beautifully shaped gold-plated Wrist Watch, fancy gouged corners, gilt dial, Arabic numerals, with suede-finished straps attached. Suitable for man or woman. Price, delivered..... **16.00**

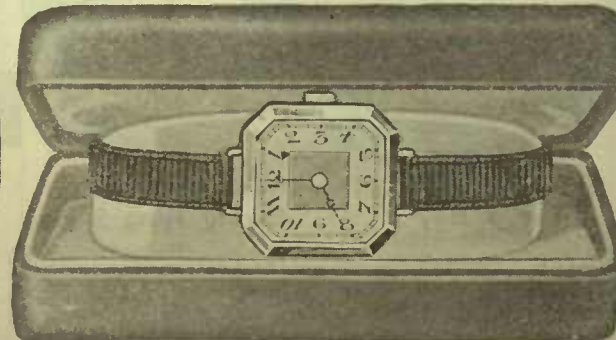

A Dainty 14k Wrist Watch

07-2236. 14k Gold Wrist Watch, square shape, with cut corners, gilt dial, Arabic numerals with silk ribbon bracelet, adjusted to size by gold slide, fitted with excellent 15-jewel Swiss movement and suitably cased in velvet box. Price, delivered..... **50.00**

DIAMOND SET JEWELRY



06-4100. Dainty Diamond-set Pendant, 14k white gold with 15-in. chain. Price, del. **36.00**

06-4102. 14k White Gold Pendant and 15-in. chain; set with 2 diamonds. Price, del. **55.00**

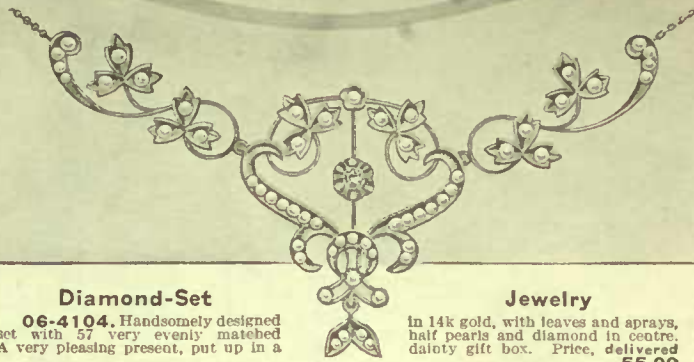

Diamond-Set

06-4104. Handsomely designed set with 57 very evenly matched. A very pleasing present, put up in a

Jewelry

in 14k gold, with leaves and aprays, half pearls and diamond in centre. dainty gift box. Price, delivered **55.00**

White Gold Jewelry

Owing to the scarcity of Platinum, the better articles of jewelry are being made of White Gold. This jewelry has the same proportion of gold as the yellow, but is platinum color, and has a real platinum finish. Articles on this page are put in dainty gift boxes.



06-4106. 14k White Gold Pendant and 15-in. chain; 3 diamonds in drop setting. Price, del. **70.00**

06-4108. Beautiful Diamond-set Pendant, 14k white gold, with 15-in. chain. Price, del. **27.50**



06-4110. Dainty Diamond Bar Pin, 14k white gold; safety catch; 2 whole pearls with diamond set in black onyx centre. Price, delivered **27.50**



06-4116. Pretty 14k Gold, Pearl-set Sunburst, with diamond in centre. Has safety catch on pin and swivel ring for chain. Price, delivered **30.00**



06-4118. 14k White Gold Diamond-set Bar Pin, safety catch, hand-engraved top. Delivered **33.00**



06-4112. 14k White Gold Bar Pin, safety catch; fine diamond set on polished knife-edge bar. Price, delivered **25.00**



06-4120. 14k White Gold Diamond Bar Pin, set with 8 whole pearls and 1 diamond; safety catch on pin. Price, delivered **40.00**



06-4114. Diamond-set Bar Pin, 14k white gold, safety catch on pin; engraved design top, with diamond in hexagon-shaped setting. Price, delivered **37.50**



06-4122. Beautiful 14k White Gold Bar Pin, with safety catch; set with 13 fine diamonds and filigree edge. Price, delivered **200.00**



06-4124. 14k Gold Cuff Links, set with diamond for soft cuffs; satin finish tops; polished bevelled edge, with connecting bar. Per pair, delivered **30.00**

All diamonds and other articles shown on this page are shown approximately actual size.



06-4126. 14k White Gold, 2 fine diamonds. Del. **25.00**

06-4128. 14k white gold Tie Pin, fine diamond in octagon-shaped setting. Del. **15.00**

06-4130. 14k white gold Tie Pin, fancy shaped; diamond centre. Del. **15.00**

06-4132. 14k white gold, oval-shaped setting, with 3 diamonds. Del. **33.00**

06-4134. 14k white gold, set with 1 diamond and whole pearl. Del. **13.50**

06-4136. 14k white gold, single diamond, showy tiffany Del. **22.00**



06-4138. Beautiful 14k gold Stud Ear Rings, set with diamond for pierced or unpierced ears. Nicely boxed. Price, delivered **25.00**



06-4140. 14k white gold Diamond and Onyx drop Earrings. Delivered **35.00**

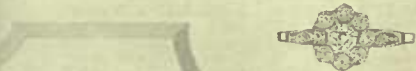

06-4142. 14k white gold Diamond Cluster. Del. **275.00**

06-4156. 14k white gold Ring; fancy setting; 7 diamonds. Price del. **66.00**



06-4144. Man's 14k Diamond - set Ring, fancy tooth setting. Sizes 8 to 11. Del. **95.00**



06-4146. Man's 14k gold Masonic Ring, black onyx top with raised white gold diamond-set emblem. Sizes 8 to 11. Del. **60.00**



06-4148. Man's 14k gold, flat Belcher shape Diamond-set Ring. Sizes 8 to 11. Price, del. **220.00**



06-4154. 14k gold "Princess" Ring, 13 fine diamonds. Del. **275.00**



06-4178. Women's Fancy Ring, 14k gold; 4 diamonds and 2 sapphires; sizes 5 to 8. Price, delivered **55.00**

06-4158. 18k gold, single-stone diamond; showy tiffany. Sizes 5 to 8. Del. **50.00**

06-4160. 14k white gold Diamond Ring, fancy hexagon shape; new raised setting. Price, Del. **33.00**

06-4166. Beautiful 3-stone Diamond Ring, 18k gold shank and platinum setting; 3 fine diamonds. Sizes 5 to 8. Del. **250.00**



06-4150. 18k gold Belcher Ring, fine diamond. Del. **132.00**



06-4152. 14k Diamond Ring, hexagon shape. Del. **42.00**

06-4180. 14k white gold Cluster; 7 diamonds; raised hexagon setting. Price, del. **115.00**

06-4182. 14k gold, showy tiffany 2 diamonds; scientific ruby. Sizes 5 to 8. Del. **33.00**

06-4162. 18k gold, single-stone diamond; showy tiffany setting. Sizes 5 to 8. Del. **38.50**

06-4164. 14k white gold, single-stone diamond; new raised fancy setting. Sizes 5 to 8. Del. **110.00**

06-4168. 18k gold, showy tiffany; single-stone diamond. Sizes 5 to 7. Del. **27.50**

06-4170. 14k white gold Diamond Ring; new raised setting. Del. **85.00**

06-4172. 18k gold; showy tiffany; 3 diamonds. Sizes 5 to 8. Del. **55.00**



06-4174. 18k gold; showy tiffany setting; 3 fine diamonds. Sizes 5 to 8. Price, delivered **95.00**



06-4176. Beautiful 18k gold Solitaire Diamond Ring; platinum setting. Perfectly cut stone. Del. **385.00**

06-4184. 14k white gold Cluster, 8 diamonds and 1 scientific sapphire. Del. **115.00**

06-4186. 14k gold; showy tiffany; 1 diamond, 2 pearls. Sizes 5 to 8. Price, del. **25.00**

06-4188. 14k gold; showy tiffany 3 diamonds, 2 scientific rubies. Del. **42.00**

06-4168. 18k gold, showy tiffany; single-stone diamond. Sizes 5 to 7. Del. **27.50**

06-4170. 14k white gold Diamond Ring; new raised setting. Del. **85.00**

06-4172. 18k gold; showy tiffany; 3 diamonds. Sizes 5 to 8. Del. **55.00**

06-4174. 18k gold; showy tiffany setting; 3 fine diamonds. Sizes 5 to 8. Price, delivered **95.00**

06-4176. Beautiful 18k gold Solitaire Diamond Ring; platinum setting. Perfectly cut stone. Del. **385.00**

06-4190. 14k white gold Cluster, 7 diamonds; raised setting. Price, del. **85.00**

06-4192. 14k ring, onyx and diamond. Delivered **30.00**

06-4194. 14k Fancy Ring; 6 diamonds, 1 scientific sapphire. Price, Del. **66.00**

GOLD JEWELRY

06-4200. Pretty 14k Gold Necklet, set with evenly matched half pearls. Delivered **24.00**



06-4222. Handsome 14k Gold Necklet, selected lustrous pearl settings, with peridot centre. A beautiful gift. Delivered.... **38.50**

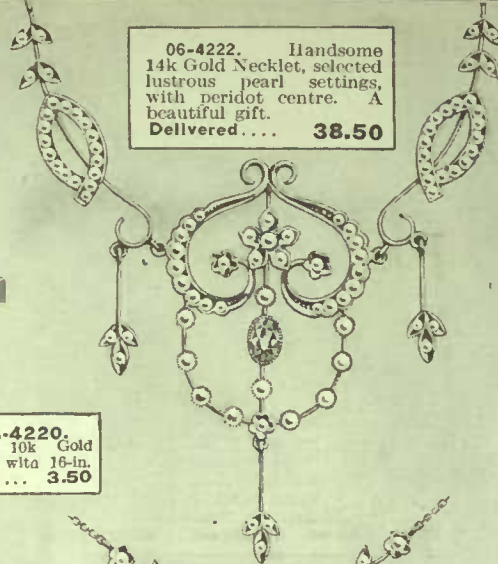

06-4214. 10k Gold Cross, with pearl centre and 16-in. chain. Price. **3.50**



06-4220. Plain 10k Gold Cross, with 16-in. chain.... **3.50**

06-4218. 10k Earrings artificial pearl, for unpierced ears. Price **2.25**

07-4216. Child's 10k Charm, engraved, one initial, 13-inch chain. Price..... **2.50**

06-4212. 14k Necklet, pearl set, with pear-shaped sapphire doublet drop. Price, delivered... **13.50**

06-4202. Necklet, 14k gold; pearl set, with amethyst drop. Excellent design and well made. Deliv'd **15.50**



06-4224. 14k Gold Necklet, graceful design, excellent workmanship, pearl set with peridot doublet drop. Delivered **17.50**



06-4204. Dainty 10k Gold Necklace, pearl set. A handsome piece for misses' wear. Delivered... **6.50**



06-4226. Pretty 10k Gold Necklet, pearl set with artificial ruby drop. Neat and attractive. Delivered. **9.50**



06-4206. Pendant, 10k gold, pearl set, with chain. About 15 ins. long. Delivered.... **6.00**



06-4208. Pendant, 10k gold, pearl set; olive doublet drop, with 15-inch chain. Delivered... **7.50**

Beautiful 14k Necklace
06-4234 This beautiful 14k Gold Necklace is set with selected lustrous half pearls, with peridot stone in the centre. It is well balanced and hangs gracefully. This is an exceptionally good looking necklace. It is carefully made by expert craftsmen. A very pleasing gift piece. Specially priced. Delivered.... **27.50**

06-4236. 10k Gold Neck Chain, as illustrated, about 15 inches long. Price **1.10**
06-4238. 14k Gold Neck Chain, same length. Price.... **2.00**

06-4240. 10k gold fine close curb 15-inch Neck Chain. Price **2.75**
06-4242. Same chain in 14k gold. Price..... **4.25**

06-4244. Men's 10k Waldemar Watch Chain, about 12 ins. long. Price, delivered..... **7.50**

06-4246. Men's 10k Curb design Waldemar Watch Chain, about 12 inches long. Price, delivered..... **8.25**

06-4248. Men's 14k Waldemar Watch Chain, solid square bar and link design, about 12 ins. long. A handsome presentation chain. Price, delivered..... **18.00**

06-4228. Beautiful 14k Pendant, pearl set, with 2 ruby doublets. 15-inch chain. Delivered.... **9.50**



06-4230. Pendant, 10k gold, pearl set, with artificial sapphire drop. 15-inch chain. Price..... **4.95**



06-4210. Attractive Necklet, well made in 10k gold, with pearl settings. A pretty gift very moderately priced. Delivered.. **10.00**



06-4232. 14k Gold Pendant, beautiful compact design, pearl set, with electric sapphire drop. Chain about 15 ins. long. Price, delivered..... **10.75**



GOLD JEWELRY

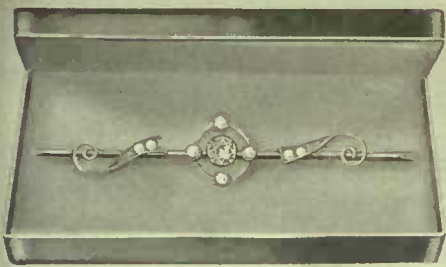

06-4250. 14k. Pretty design in Gold Bar Pin; pearls and ruby doublet. Delivered... **8.00**



06-4266. 10k Gold Circle Brooch. Pearl-set. Price. **2.75**



06-4268. 14k Pearl-set Sunburst. Beautifully made; has safety catch on pin, and swivel for chain if worn as a pendant. Price, delivered... **14.50**



06-4270 14k Pearl-set Brooch, with artificial aquamarine. Del. **7.75**

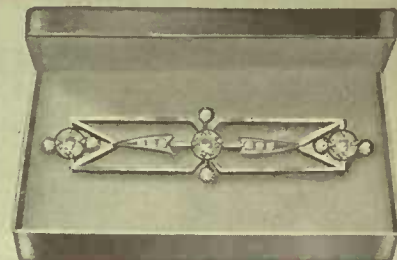

06-4272. 14k Gold Bar Brooch, beautifully designed; set with pearls and three peridot dots, safety catch. Price, delivered... **11.00**



06-4252. 14k Gold Bar Pin, 2 pearls and amethyst doublet. White gold top. Del... **6.00**



06-4312 10k gold Pearl-set Tie Pin; Spray design. **1.10**



06-4316 14k gold Tie Pin, with pearl-set bird. **2.50**



06-4328 14k Pearl-set; scientific ruby. Del **5.50**



06-4332 14k Tie Pin, single pearl. **11.00**



06-4274. A plain but neat 10k Gold Bar Pin, set with 3 amethyst doublets. Price **2.75**



06-4254. Neat little Brooch, 10k gold, crescent and shamrock. In nice box. **1.65**



06-4318. 14k Gold Tie Pin, crescent shape; pearl-set.... **2.50**



07-4314. 14k Gold Signet, one initial. **1.95**



06-4322. 14k gold Tie Pin; pearl-set leaves. **3.50**



06-4324. 14k gold Tie Pin. Pearl-set horseshoe. **3.75**



06-4326. 14k gold Tie Pin; peridot and pearls. **4.50**



06-4320 14k gold Tie Pin; pearl-set leaf in square. **2.25**



06-4276. 10k Gold Plate Polished Brooch, set with square cut colored doublet. Unique design. Price **2.75**



06-4278. 10k gold fancy design Brooch, set with pear-shaped amethyst doublet. Pleasing design. **3.85**

06-4256. 10k Gold Brooch. Three maple leaves with engraved design top. Price... **1.65**



06-4288. 9k Gold Bar Brooch, with plain polished top. Has pearl-set maple leaves and garnet doublet centre. Popular shape. Del. **6.00**



06-4304. 10k Gold Wishbone Brooch, with leaf and twig. Popular and pleasing design.... **2.25**

06-4258. 9k Gold Bar Brooch in the form of a Wishbone on fancy bar. Price..... **1.65**

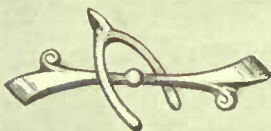

06-4290. 9k Gold Bar Brooch in fancy design. Attractively set with half pearls. Price..... **3.85**

06-4296. 14k Gold Brooch. Crescent and maple leaf design; set with evenly matched half pearls; safety catch on pin. In dainty gift box. Price, delivered..... **5.50**



06-4292. 10k Gold Bar Brooch. A pretty design, with pearl-set bird in centre. Price..... **2.25**



06-4298. 10k Gold Bar Pin, plain polished side with oval-shaped cameo in claw setting. Price..... **3.75**



06-4280. Beautiful 14k gold Crescent-shaped Brooch, pearl-set, with three leaves. A dainty gift. Price, delivered..... **8.25**

06-4260. 10k Gold Brooch. Pretty design, set with half pearls and amethyst doublet. Price **3.75**



06-4262. 10k Gold Brooch. Plain polished with shamrock leaf. Price **2.25**



06-4264. 10k Gold Bar Pin. Pearl-set shamrocks and maple leaf. Price..... **4.00**



06-4904. 10k Gold Brooch, Sapphire Doublet. **2.25**



06-4302 14k Gold Bar Pin, with safety catch; pearl-set leaf and sprig. Del. **7.75**

06-4306. 10k Gold Brooch. Satin-finished shamrock in centre. **1.65**
See page 376 for Novelties suitable for Christmas gifts.



06-4308. Dainty 14k gold Oval-shaped Brooch. Wishbone and pearl-set. Price **1.65**

06-4282. Dainty 14k gold fancy shape Brooch. Pearl-set, with leaves and bird; safety catch on pin. Price, delivered..... **6.00**



06-4284. 10k Gold Bar Pin, set with 2 half pearls and one large artificial pearl in centre. Price.. **2.50**

CUFF LINKS

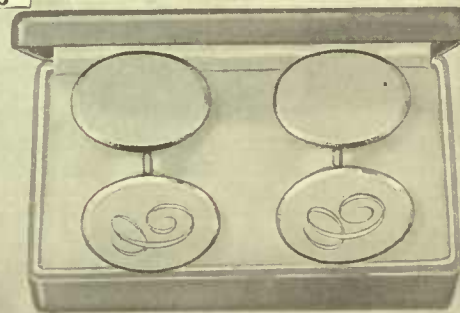

07-4340. 10k Gold Cuff Links, for soft cuffs; engraved with one initial; nicely boxed. Per pair, delivered... **6.00**
07-4342. Same in 14k gold. Per pair, delivered..... **7.75**

Articles on this page are shown approximately actual size.



07-4334. 10k Gold Cuff Links, 1 initial; special value Pr. **3.00**
07-4336. Same in 14k Gold; special value. Pair..... **4.50**



07-4338. 10k Gold Cuff Links, with connecting bar for soft cuffs; engraved with one initial. Pair, delivered **5.00**

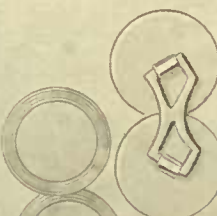

07-4344. 10k Gold Cuff Links; 1 initial. Pair, delivered... **6.25**
07-4346. 14k gold. Pair, delivered... **8.25**



06-4348. 10k Gold Cuff Links, solid shanks with bean ends. Set with half pearls. Per pair **4.00**



07-4350. 10k Gold Cuff Links, lever ends; for soft cuffs; one initial. Del. **7.25**



07-4352. 10k Gold Cuff Links, bean ends; octagon tops. Pair, del'd **5.50**



07-4354. Tie Clip, 10k; one initial... **1.75**



06-4356. Tie Clip, 10k; pearl-set..... **2.25**

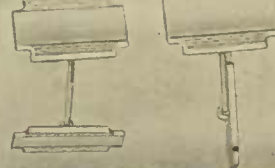

07-4358. 14k Gold Cuff Links, for soft cuffs; 1 initial. Pair, **10.50**



06-4360. 14k Gold Cuff Links, raised Masonic Emblem, bean ends. Pair, delivered... **6.75**

06-4362. Same in Oddfellow emblem. Pair, delivered.... **6.75**

BABY

06-4310. 10k Pin, "Baby" in raised letters... **1.40**

ENGRAVING

Where engraving is quoted, it means one initial engraved free. Extra letters will be charged 15c each.

MEN'S SIGNET RINGS

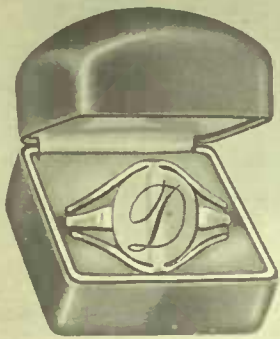

07-5100. 10k Oval Signet Ring, engraved with one Initial. Sizes 8 to 11. Price..... **3.85**



07-5102. 10k. Pierced top, one initial. Sizes 8 to 11..... **4.50**



07-5106. 10k, one initial. 8 to 11. Del. **5.50**



07-5110. 14k. Shield, one initial. Sizes 8 to 11. Del..... **7.75**



07-5114. 14k, one initial. 8 to 11. Del. **7.25**



07-5118. 14k, one initial. 8 to 11. Del. **11.00**



07-5122. 14k, square top, one initial. 8 to 11. Del..... **8.25**



07-5126. 14k fancy shank, with one initial. Sizes 8 to 11. Price, delivered..... **8.95**

10 & 14 KT GOLD RINGS

BLACK ONYX RINGS



06-5128. 14k, onyx and pearl. 5 to 8. Del. **8.75**



06-5130. 10k, onyx and pearl. 5 to 8. Del. **6.75**



06-5132. 10k, onyx and pearl. 5 to 8. Del. **7.25**



06-5134. 10k, onyx and pearl. 5 to 8. Del. **6.75**



06-5136. 10k, onyx and pearl. 5 to 8. Del. **6.00**

CAMEO RINGS



06-5138. 10k, cameo and pearls. Del... **6.75**



06-5140. 10k, cameo. Sizes 5 to 7. Del. **7.75**



06-5142. 14k, cameo and pearls. 5 to 8. Del. **11.50**



06-5144. 10k claw-set cameo. 5 to 8. Price..... **3.85**

WOMEN'S SIGNET RINGS



07-5146. 10k, one initial. 5 to 8. Price. **4.50**



07-5148. 10k, one initial. 3 to 5. Price. **2.50**



07-5150. 14k, one initial. 5 to 8. Price. **3.85**



07-5152. 10k, one initial. 5 to 8. Price. **3.50**



07-5154. 10k, one initial. 3 to 5. Price. **1.75**



07-5156. 10k, hand engraved. 5 to 8..... **4.25**



07-5158. 10k, one initial. 5 to 8. Price. **3.50**



07-5160. 10k, one initial. 5 to 8. Price. **3.00**



07-5162. 10k, one initial. 3 to 5. Price. **2.25**



07-5164. 10k, one initial. 5 to 8. Del.. **5.50**

STONE SET RINGS



06-5166. Man's 10k Garnet. Sizes 8 to 11. Del. **6.00**



06-5168. Man's 10k Buckler, artificial rubies. Sizes 8 to 11. Delivered... **8.25**



06-5170. Man's 14k Garnet Cabachon. Sizes 8 to 11. Delivered **11.00**



06-5172. Man's 10k Belcher, amethyst. Sizes 8 to 11. Delivered... **7.75**



06-5174. Man's 10k, Bloodstone. 8 to 11. Del. **11.00**



06-5176. Man's 14k white gold top, ruby doublet. Delivered..... **16.00**

EMBLEM RINGS



06-5178. 10k. Blue enamel. Oddfellows. Sizes 8 to 11. Delivered **7.25**



06-5180. 10k. Blue enamel. Orange-man's. Sizes 8 to 11. Delivered... **7.25**



06-5182. 10k. Blue enamel. Knights of Columbus. 8 to 11. Delivered... **8.75**



06-5184. Oddfellows. 06-5186. Masonic. 10k. Del.... **7.25**



06-5188. Masonic. 10k. Del.... **8.25**



06-5192. 18k Masonic 06-5194. Oddfellows. Delivered... **12.00**

FANCY RINGS



06-5214. 14k, 5-stone pearl. 5 to 8. Del. **22.00**



06-5216. 10k, artificial pearl. Open design **3.00**



06-5222. 14k. Opals and pearls. Sizes 5 to 8. Del..... **8.75**



06-5224. 14k. 4 pearls, 2 sapphire doublets. 5 to 8. Delivered **6.75**

WEDDING 18 & 22 KT RINGS



06-5236. 18k gold, English style. Delivered.. **5.00**



06-5238. 18k, English. Del. **6.50**



06-5242. 18k, English. Del.... **8.50**



06-5246. 18k, American. Del. **5.00**

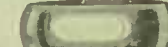

06-5250. 18k, American. Del.... **8.00**



JAN. GARNET



FEB. AMETHYST



MAR. BLOODSTONE



APR. BRILLIANT



MAY. EMERALD



JUN. PEARL

BABY RINGS



07-5254. 10k, 1 initial **95c**



06-5258. 10k, Pearl set **1.25**



07-5256. 10k, Initial. **1.10**

BIRTHDAY RINGS

06-5260. 14k, Birthstone Ring set with artificial stone for any month. Sizes 5 to 8. Price..... **2.25**

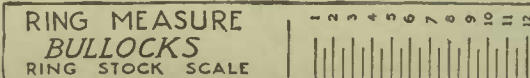

JUL. RUBY

AUG. SARDONYX

SEP. SAPPHIRE

OCT. OPAL

NOV. TOPAZ

DEC. TURQUOISE

06-5230. 10k Gem ring. Sizes 5 to 8. Price **2.50**

06-5232. 10k. Opal. Price. **3.35**

06-5234. Elegant Ring, 14k gold, 2 pearls and sapphire ruby. Sizes 5 to 8. Paintly boxed for gift purposes. Del..... **6.95**

MEN'S JEWELRY



06-6100. Handsome Gold-plated Cuff Links; neat chased border enclosing an engineered design in the centre; suitably boxed for presentation. Price, per pair... **1.25**

06-6102. Soap Cuff Links for soft cuffs; fancy tops, platinum color finish; easy and secure. Price, per pair... **30c**

06-6104. Soap Cuff Links; platinum color finish, pearl tops; trim and smart in appearance. Price, per pair... **65c**

07-6106. Gold-plated Cuff Links, for soft or stiff cuffs. Engraved with one clear-cut initial on each link; suitably boxed. Price, per pair. **1.50**



06-6118. Men's Set, gold-plated; pearl centre. Tie Pin, Tie Clip, and a pair Cuff Links, with lever backs. Per set. **85c**



07-6108. Gold-plated Tie Pin, engraved with one initial. Price... **1.00**



06-6110. Silver-finish Tie Pin; artificial ruby and pearl centre... **55c**



The "Spool" Link

06-6112. The new style in Cuff Links for soft shirts. They are made like a spool; cannot get faulty; finished in silver and enamel style. Per pair... **75c**



06-6114. Enamel-finished Gilt Tie Clip. Price... **15c**



06-6116. Tie Clip; gilt-finished; neatly carved pearl top. Price... **30c**



07-6140. This desirable Men's Set consists of gold-plated Tie Pin and Cuff Links, with lever back; neatly engraved with one initial on each. Makes a very suitable gift. Price, per set... **1.75**



06-6120. Oxidized finish Cuff Links; lever backs. Price, per pair... **25c**

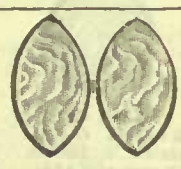

06-6122. Plain Mother-of-Pearl Cuff Links, with bar chain. Per pair **60c**

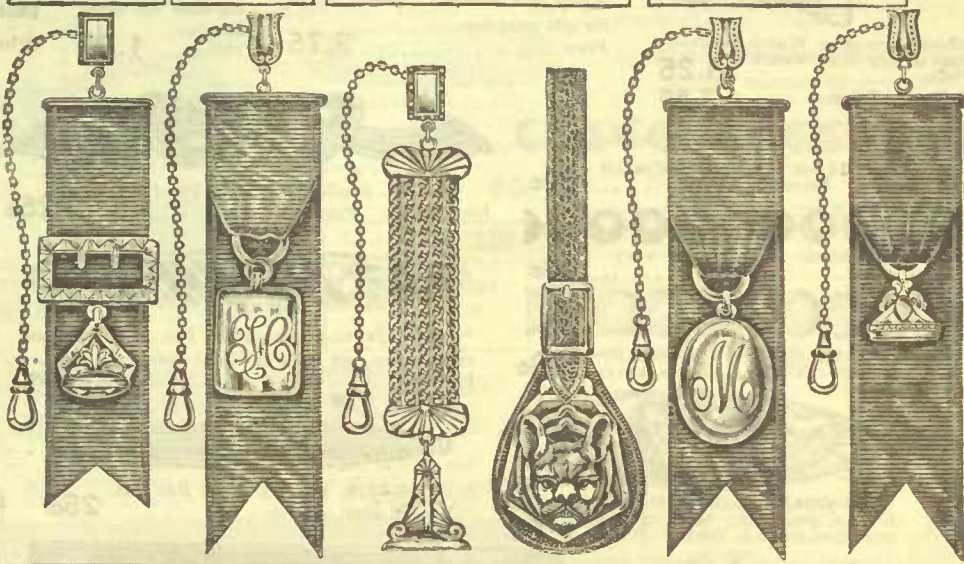

06-6128. Silk Ribbon Fob; gold-filled safety catch, chain, buckle and charm, with artificial amethyst. Price... **3.00**

07-6130. Silk Ribbon Fob; gold-plated safety catch chain and locket, engraved with monogram. Price... **4.50**

06-6132. Fine quality gold-filled Chain Fob, with safety catch. Very handsome. Price... **4.25**

06-6134. Durable Leather Fob. Comes with buckle, and has oxidized metal ornament. Price... **30c**

07-6136. Silk Ribbon Fob, gold-plated locket, safety catch and chain; engraved with monogram... **3.00**

06-6138. Silk Ribbon Fob, with gold-plated charm; safety catch and chain. Price... **2.25**



06-6142. Cuff Links, bright silver finish, with pearl and enamel tops; lever ends. Per pair. **40c**



06-6144. Gold Front Cuff Links; equal ends; for soft cuffs. Per Pair... **1.75**



07-6124. Gold-filled Cuff Links, engraved with one initial free. Per pair. **2.00**



06-6126. Platinum-finish Cuff Links; pearl tops; thread engraved border. Per pair. **1.75**



07-6146. Gold-filled Cuff Links, engraved with one initial on each. Per pair... **1.50**



07-6148. Gold-filled Cuff Links; equal ends, one end stiff, one hinged; engraved one initial on each link. Per pair... **2.00**



06-6150. Front Collar Button, pearl back. Each **10c**



06-6152. Back, gold-plated; pearl backs. Each **10c**



06-6154. Sleeve Buttons, gold-plated; pearl backs. Each **10c**



06-6156. Gold-filled Safety Cleasp for tie pin. Price **30c**



10k Gold Waldemar Chain
Worn From Pocket to Pocket
06-6158. Link and fancy bar design, strongly made, 10k gold, about 13 ins. long. **Delivered... 6.00**



06-6160. Four-piece Rolled Gold Plate Collar Button Set, contains one front and one lever top back button, two lever top sleeve buttons. Per set... **30c**



06-6162. Pretty design in Gold-filled Waldemar Watch Chain; "Dickens" style. Price, delivered... **5.00**

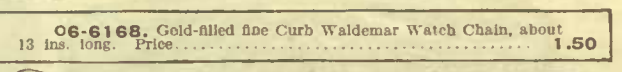

06-6168. Gold-filled fine Curb Waldemar Watch Chain, about 13 ins. long. Price... **1.50**

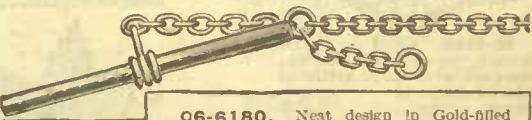

06-6180. Neat design in Gold-filled Single Style Watch Chain. The length is about 9 3/4 ins. long. Price... **1.35**

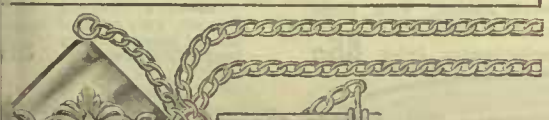

06-6172. Fancy Pattern Gold-filled Waldemar Watch Chain, about 13 ins. long. Pretty design. Price... **2.25**

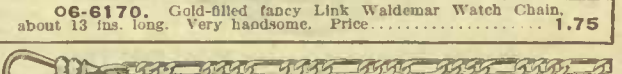

06-6170. Gold-filled fancy Link Waldemar Watch Chain, about 13 ins. long. Very handsome. Price... **1.75**



06-6182. Pretty Curb design gold-filled double style Watch Chain, about 12 1/2 ins. long. Price. **2.00**

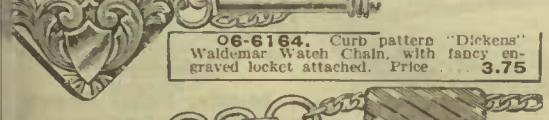

06-6164. Curb pattern "Dickens" Waldemar Watch Chain, with fancy engraved locket attached. Price... **3.75**

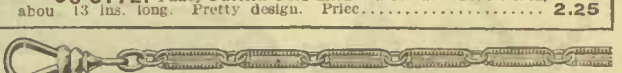

06-6174. Handsome pattern, Gold-filled Waldemar Chain; links have beaded edge, fluted solid centre; about 13 ins. long. Price... **2.50**



06-6184. Fancy open-link Single Style Watch Chain, fine quality gold-filled, about 10 ins. long. Price... **3.00**

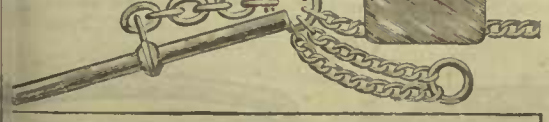

06-6176. Heavy Curb Pattern Gold-filled Waldemar Chain, about 13 ins. long. Very substantial. Price... **3.00**

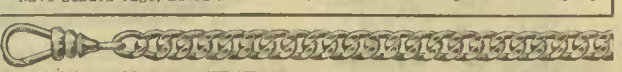

06-6178. Heavy Open-link Gold-filled Waldemar Chain, about 13 ins. long. Favorite style. Price... **4.50**



06-6186. Handsome twisted design open-link Single Style Watch Chain, about 10 ins. long. Price... **2.25**

WOMEN'S



Novelty Necklet

06-6200.

White metal fancy chain and coral-color beads; about 30 ins. over all. Price..... 1.50



06-6202. Child's Sterling Silver Bangle Bracelet; two strands with keeper ring. Price..... 1.00



06-6204. Women's or Misses' popular style Sterling Silver Bangle Bracelet. Two strands with keeper ring. Price..... 1.40



06-6206. Women's Gold-filled Extension Bracelet. Pretty design, set with artificial colored stone. Price..... 1.00



06-6208. Sterling Silver Expansion Watch Bracelet, can be snapped to the lugs of any wrist watch that has had a strap. Price..... 3.25

06-6282. Same, gold-filled. Price..... 2.50



06-6210. Pretty Necklet about 14 ins. long, made of small artificial pearls, gold-filled fastener. Price..... 60c



06-6212. Black Bead Necklet, about 14 ins. long. Very pretty. Price..... 60c



06-6214. Dainty Pearl Necklet, about 14 ins. long; made of artificial pearls. Gift fastener. Price..... 30c



06-6232. Brilliant-set Circle Brooch, open design; made of white metal. Price..... 75c



06-6234. Beautiful Gold-plated Bar Brooch, pearl set; large artificial amethyst stone in centre. Price... 1.00



06-6236. Sterling Silver Brooch with colored enamel bird in centre. Price..... 60c



06-6238. Blue Bird Brooch and beauty pin set, in blue enamel, gilt backs. Price, per set..... 40c



06-6240. Sterling Silver Wishbone Brooch, with Scotch thistle in colored enamel..... 60c

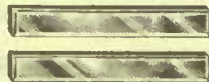

06-6242. Gold-filled Beauty Pins, neat plain tops, protected points. Per pair..... 75c



06-6244. Gold-plated Dress Pin Set, consists of a bar and two beauty pins. Price..... 35c



06-6250. Gold-plated Brooch, open-work design, pearl set with large artificial colored stone in centre. Price..... 75c



06-6268. Sterling Silver Maple Leaf Brooch, beautiful colored enamel top. Price..... 40c



06-6254. Women's attractive Rolled Gold Plate Bracelet, open-work design top, set with colored imitation stone; suitably boxed. Price..... 4.75



06-6256. Gold-plated Pearl-set Brooch, open-work design, with large colored imitation stone centre. Price..... 85c



06-6258. Gilt Brooch, fancy open-work design and green color leaves, set with brilliants. Price..... 39c



06-6260. Pearl-set Bar Brooch, gold-plated, nice design with colored artificial stone in centre. Price.... 85c



06-6262. Sterling Silver Maple Leaf Brooch with beaver, hand-engraved. Price..... 45c



06-6264. Sterling Silver Cross, 1 1/2 ins. long and 1 1/2-in. chain. Engraved design. Price..... 1.10



06-6266. Gold-filled Cross 1 1/2-in. long, and 1 1/2-in. chain, plain design..... 75c



06-6252. Sterling Silver Maple Leaf Brooch, hand engraved..... 20c

06-6276. Gold filled Baby pin, raised letters word "BABY" Price..... 55c



06-6270. Women's Dainty Rolled Gold Plate Bracelet, fancy engraved design top, safety opening clasp. Price..... 3.00



06-6278. Fancy Bar Pin, set with brilliants. Bright metal finish. Price..... 40c



06-6272. Sterling Silver Brooch, two colored enamel maple leaves. Very pretty. Price..... 85c



06-6274. Dainty Brooch with artificial colored stone, platinum color finish. Price..... 85c

06-6280. Baby's Rolled Gold Plate Bracelet, fancy top, safety opening clasp. Price..... 1.00



10 K. Gold Pendant

06-6216. Pretty 10k Pendant and 15-inch chain, set with half pearls and doublet. Neatly boxed for gift purposes. Price..... 3.75



06-6218. Gold-plated Pendant and 15-in. chain, artificial cut stone and brilliant drop. Price..... 1.50



06-6220. Pearl-set Locket and 15-inch Chain, good quality rolled gold plate. Has places inside for two photos. Nicely boxed. Price..... 2.75



06-6222. Black Enamel Bar Pin, fancy bow knot design. Price..... 25c



06-6224. Gold-plated Bar Pin, black polished enamel top, set with artificial pearls. Price..... 65c



06-6226. Black Enamel Bar Pin, beaded edge. Price..... 25c



07-6228. Child's Rolled Gold-plated Locket Charm and 13 in. Chain. Engraved with one initial... 1.10

06-6230. Pretty Novelty Necklet, white metal links and chain with red bead 23 ins. long. Worked extensively this season 1.00



06-6248. Gold-plated Necklet, fancy design, set with artificial colored stones. Very attractive and popular. Price..... 1.00



06-6272. Sterling Silver Brooch, two colored enamel maple leaves. Very pretty. Price..... 85c

JEWELRY

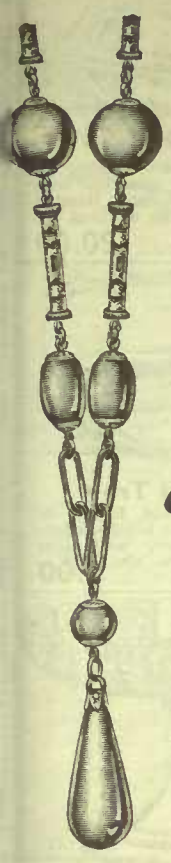

06-6284. Beautiful Bead necklace, has red and blue celluloid beads and drop fancy white metal connecting links. A popular and attractive necklace. Price..... 1.75



07-6288. Rolled Gold Plate Round Locket, and Gold-filled 15-in. Chain, has place inside for two photos, engraved with one initial. In neat box. Price...2.50



06-6280. Pretty Gold-plated Pendant and 14-inch Chain, set with colored artificial stone. Price..... 85c



An Acceptable Gift
06-6292. Rolled Gold - plated Round Locket and 16-inch Gold-filled Chain, engraved with flower and set with 3 half pearls. Has place inside for 2 photos. In gift box. Price..... 2.75

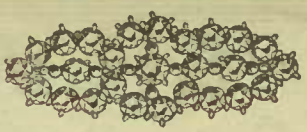

06-6294. Brilliant Set Brooch, made of white metal. Very attractive. Price..... 1.75



06-6296. Sterling Silver Crescent-shape Bar Brooch, set with brilliants. Pin has protected point. Neatly boxed. Price.... 1.75



06-6298. Brilliant-set Bar Pin, made of white metal. Price..... 1.25



06-6300. Large Bar Pin, made of white polished metal, platinum finish. Set with brilliants. Price..... 75c

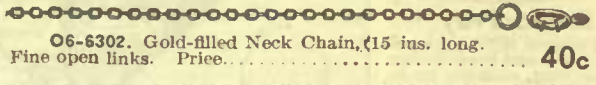

06-6302. Gold-filled Neck Chain, (15 ins. long). Fine open links. Price..... 40c

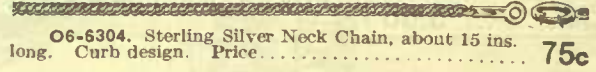

06-6304. Sterling Silver Neck Chain, about 15 ins. long. Curb design. Price..... 75c

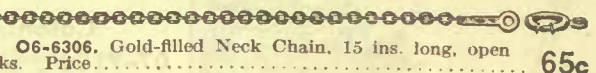

06-6306. Gold-filled Neck Chain, 15 ins. long, open links. Price..... 65c

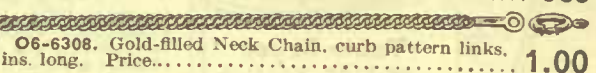

06-6308. Gold-filled Neck Chain, curb pattern links, 15 ins. long. Price..... 1.00



06-6310. Women's Lorgnette Chain, gold-filled quality, about 48 ins. long, pearl-set slide. Price..... 3.75



06-6312. Coral Color Necklet, made of round celluloid beads and drop, flat oval celluloid links. About 30 ins. long. Very popular. Price... 1.25



06-6362. Perfume Bead Necklet, about 15 ins. long, with bow knot. Askes of roses. Each..... 35c
06-6364. Same, Sky Blue. Each..... 35c

BABY

06-6348. Sterling Silver Baby Pin, with word "Baby" in colored enamel. Price..... 65c

See page 376 for Novelties suitable for Christmas Presents



06-6314. Gilt-finished Dress Pin Set, beaded edges, one bar and two beauty pins. Price..... 20c



06-6316. Women's beautiful indestructible Artificial Pearl Beads, about 15 ins. long, graduated style, good lustre. Appropriate gift box. Price..... 4.50



06-6318. Sterling Silver Canoe Brooch, with colored enamel maple leaf. Price..... 65c



06-6320. Set of Three Gilt-finished Beauty Pins on card, fancy design, and protected points. Price..... 25c



06-6340. Large Brooch, with artificial pink Cameo, gilt open-work edges. Price..... 35c



06-6334. Pretty Blue Bird Brooch, enamel top and gilt edges. Price..... 39c

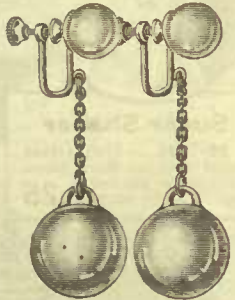

06-6328. Stud Ear Rings, artificial pearl for unplugged ears. Price.... 35c



06-6330. Gold-plated Circle Brooch, pierced design, set with colored imitation stones. Price..... 39c

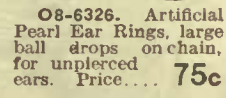

06-6326. Artificial Pearl Ear Rings, large ball drops on chain, for unplugged ears. Price.... 75c



06-6332. Gold-filled Brooch, pretty design, set with imitation pearls and colored stone in centre. Price.. 75c



06-6336. Women's or Misses' Gold-plated Extension Bracelet, alternate plain and fancy links. Neatly boxed. Price..... 2.25



06-6322. Gold-filled Circle Brooch, set with colored imitation stone in centre. Price. 1.50



06-6342. Black Enamel Brooch, pretty floral front. Price..... 40c

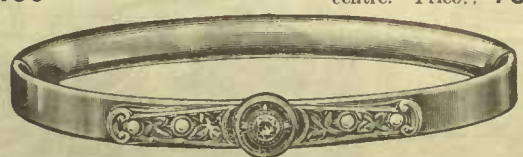

06-6344. Gold-plated Bracelet, suitable for women or girls, plain band with artificial stone and pearl set fancy top. Has safety opening guard. Price..... 3.75



06-6346. Sterling Silver Brooch, 3 Maple leaves, hand engraved fronts. Price..... 45c



06-6350. Sterling Silver Brooch, Anchor design, with small Butterfly in colored enamel. Price.... 60c



07-6352. Extension Bracelet, for women and girls. Gold-plated, with signet top, engraved with one initial. Price..... 50c



06-6354. Blue Bird Brooch, gilt horseshoe and blue enamel bird. Very neat. Price..... 19c



06-6356. Gold-plated Brooch, Wishbone design, with enamel forget-me-nots. Price.... 35c



07-6358. Signet Bar Brooch, gold-plated with signet top, engraved with one initial. Price..... 1.00



06-6360. Enamel Bar Brooch, gilt finish with colored enamel top. Price..... 30c



06-6338. 10k Gold Pendant, dainty pierced design, with 15-inch chain, set with colored doublet and pearl drop in nice box for gift purposes. Price... 3.50

SILVERPLATED



Beautiful Pyrex Casserole

06-7100 This Casserole represents quality and beauty combined, and we can highly recommend it. E.P.N.S. quality, oval pierced design, with electro engraving on silver-plated frame. Polished wood handles and fitted with a 9-inch Pyrex transparent glass lining, with a cut glass cover. Will stand the heat of an oven. Price, delivered..... **10.50**



Neat Bread Tray

06-7102. Polished silver-plated, pierced design ends, and beaded edge. About 12 1/2 ins. long, strongly made, and well finished. Price, delivered..... **5.50**



Colonial Design Tea Set

07-7106 Handsome 4-piece Silver-plated Tea Set, in beautiful six-sided colonial design. Consists of Tea Pot, Coffee Pot, Sugar Bowl and Cream Jug. Latter is gilt lined. Set would make a most pleasing gift, and the wearing qualities of it are assured. Price, delivered..... **45.00**

06-7108. Round Silver-plated 14-inch Serving Tray. Bright burnished rim, satin finished base. Engraved centre, with reed and ribbon design edge. Price, delivered..... **7.00**



E.P.N.S. Entree Dish

06-7112 English-made, Oval Shape Entree or Vegetable Dish. E.P.N.S. quality, well silver plated on nickel silver. About 11 ins. long. Beaded edge and top. The handle is detachable so that the lid can be used as an extra dish. Price, delivered..... **20.00**



Bread or Roll Tray

06-7114. Silver-plated Bread or Roll Tray, 12 ins. long; beaded edge. Engraved design centre, with top handle. An attractive and useful tray. Delivered..... **7.00**



Table Cruet

06-7104. English-made E.P.N.S. silver-plated Cruet, with bail feet, about 4 1/2 ins. high. Contains pepper, salt and mustard dishes and spoons. Imitation Crown Derby Ware. Will give excellent service. Price..... **4.95**



Salt and Pepper

06-7110. Cut Glass Salt and Pepper Shakers, floral and thread design, with sterling silver tops. Price per pair..... **1.50**



Comport or Fruit Dish

06-7116. Handsome Silver-plated Comport or Fruit Dish; pierced base and top, fluted and scalloped bowl. Bright burnished finish. About 9 ins. across by 6 1/2 ins. high. Delivered.. **15.00**

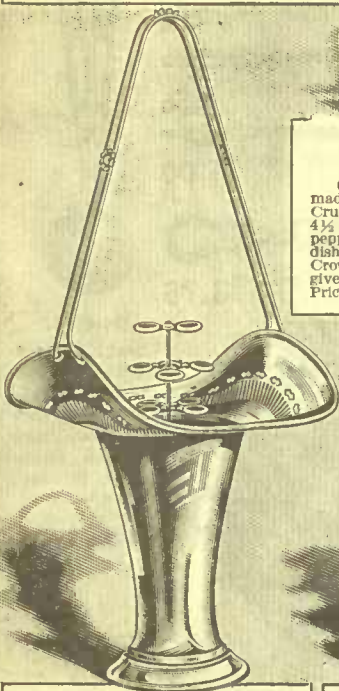

Flower Basket

06-7118 Heavily silver-plated, pierced design, flaring top, loose glass vase with flower holder. Basket is 9 in. high and handle 9 1/2 in. Price, delivered.... **13.50**



Flower Vase

06-7120. Flower Vase. Crystal color glass set in fancy pierced design; silver-plated frame. About 5 1/2 ins. high. Price..... **1.25**



Pyrex Pie Plate

06-7122. Pierced design, E.P.N.S. quality, silver-plated Pie Plate; polished wood handles; fitted with a 9-inch Pyrex transparent glass lining, which will stand the heat of the oven. Price, delivered..... **6.50**



Useful Dessert Set

06-7124. Consists of silver-plated Sugar and Cream Jug, gilt lined; bright polished sides, with thread design. A very useful set. Price, delivered..... **7.50**



For Bon-Bons

06-7130. Pierced design, E.P.N.S. quality silver-plated Bon-bon or Chocolate Dish. About 4 inches across. Price.. **2.00**



Butter Dish

06-7132. E.P.N.S. quality silver-plated shell-shaped, fluted Butter Dish and Knife, with crystal color glass lining. A very pretty and useful dish. Price..... **2.50**



Flower Vase

06-7134. Flower Vase. Fancy crystal-color glass with floral design in silver-plated pierced design frame, about 4 1/2 ins. high. Price..... **75c**



Sugar Shaker

06-7136. Cut Glass floral design; flare base, with silver plated top. 5 1/2 ins. high **2.25**



Lined Fern Dish

06-7138. Polished silver-plated frame, with open-work floral design around centre. About 7 ins. in diameter. Fitted with earthenware lining. Price, delivered.... **5.00**



Pie Plate, Pyrex Lining

06-7128. Pierced design, silver-plated frame, with metal feet and handles. Has 8 1/2-inch transparent Pyrex glass lining that will stand heat of oven. Delivered..... **5.00**



4-Piece Silver-plated Tea Set

07-7140 Consists of Teapot, Sugar Bowl, Spoon Holder and Cream Jug (latter gilt lined), in satin finish with hand engraved floral design. Silver-plated on white metal. An attractive set at moderate cost. Price, delivered..... **16.00**

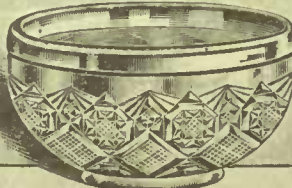

Glass Salad Bowl

06-7142 Beautiful Salad Bowl, made of crystal-color fancy pressed glass, with polished silver-plated rim. About 8 ins. in diameter. Price..... **2.50**

E.P.N.S. means electro-plated on nickel silver. This is one of the strongest metals used in the manufacture of hollow-ware, and its wearing qualities are excellent.



4-Piece Silver-plated Tea Set

07-7144. Plain, polished design with fancy metal feet and handles. Tea Pot, Sugar Bowl, Spoon Holder and Cream Jug. (latter gilt lined). A beautiful gift. Price, per set, delivered.. **22.00**
06-7146. Silver-plated Round Serving Tray, fancy edge, polished rim and satin finished centre. Engraved with shield. 12 inches in diameter. Note Tray underneath. Price, delivered..... **6.50**

TABLEWARE



Cake Basket

06-7148. Cake Basket, has a bright polished centre, with fancy floral design; swinging handle; plain feet. About 9 ins. in diameter. Price..... 4.50

Butter Dish

06-7150. Fancy Butter Dish; cut glass lining, silver-plated frame with top handle; plain feet; about 4 1/2 ins. in diameter. Makes an excellent bon-bon dish if not required as a butter dish. Price..... 3.25



Silver Plated Butter Dish

06-7152. Covered Butter Dish, engraved design; fancy feet; inside glass drainer. Complete with butter knife... 4.25



Butter Tub

06-7154. Butter Tub. Attractive pierced design; inside crystal color glass lining; ball feet; about 4 1/2 ins. in diameter. Complete with knife. Price..... 2.00



Silver Plated Berry Set

06-7156. Pretty Fluted Berry Set, consisting of berry bowl, sugar bowl and cream jug. Gilt lined, fancy feet; heavily silver-plated in a nice design. Makes an acceptable gift. Price, delivered..... 5.50



Pretty Bread Tray

06-7160. This Bread Tray has fancy scroll edge, plain satin-finished centre, engraved with word "Bread." About 13 ins. in length. A very useful gift. Price..... 4.25



Silver-Plated Pie Plate

06-7162. Silver-plated Pie Plate. Pierced bar design; ball feet, oven-proof transparent glass lining; about 9 ins. in diameter. Almost a necessity for the house-wife. Price..... 4.25



Salt and Pepper Shakers

06-7164. Cut Glass Salt and Pepper Shakers in a floral design; sterling silver tops. Price, per pair..... 1.75

Marmalade Jar

06-7158. Marmalade or Honey Jar. Attractive cut glass flowered design; silver plated top and spoon. Stands about 4 1/2 ins. high. Price..... 1.00



Biscuit Jar

06-7170. Handsome Silver-plated Biscuit Jar, in satin finish. Hand engraved with the word "Biscuits." Bright polished cover. Just the thing for a gift. Price..... 4.25



Special Offering of Casseroles

06-7172 Extra Special Value is this very handsome Casserole. 8-inch oval shape, silver plated on nickel silver; fancy pierced frame, oven proof transparent glass lining and cover. Every home should have one of these. Price, delivered..... 6.50



Pickle Cruet

06-7174. Pickle Cruet, silver-plated; fancy crystal-color glass; silver-plated base, top, and pickle fork. About 12 ins. in height. Price..... 2.50



06-7166. Bon-bon or Shelled Nut Bowl. Silver-plated base and top handle, plain design; fitted with crystal glass lining, stands about 6 ins. high. Diameter of glass bowl about 4 1/2 ins. Price..... 3.25



Bon-Bon Dish

06-7168. Silver-plated Bon-bon Dish in the crushed metal effect; gilt lined, and fancy top handle. About 4 1/2 ins. in diameter. Price... 1.50



06-7176. Cut-glass Marmalade Jar, floral design silver-plated lid and spoon. Complete. Price..... 1.65



06-7184. Child's bright burnished Silver-plated Cup, gilt lining, plain design thread band around cup, 2 1/2 inches high. Price. 1.65



06-7186. E. P. N. S. Napkin Ring, pierced design, well finished and silver plated, in a very neat design. Price.. 75c



06-7188. Child's bright burnished Silver-plated Cup, gilt lining, plain design; engraved with name or monogram. Price..... 2.75



Handsome Teapot

06-7178. Large, handsome Silver Plated Teapot, in popular plain, bright burnished finish, with thread design; grooved handle and spout. About 7 ins. in height. Price, delivered..... 10.50



Mustard Jar

06-7180. Cut Glass Mustard Jar, complete with silver-plated lid and glass spoon similar to cut. Price..... 75c



06-7182. Oval-shaped Salt Boat, silver-plated design frame, crystal glass lining and silver-plated spoon. Price. 55c



Nut Bowl

06-7190. Silver-plated Nut Bowl, about 6 ins. in diameter; gilt lined; crushed metal effect with squirrel on edge. Price..... 1.50



Combination Bowl

06-7192. Combination Sugar Bowl and Spoonholder, hand engraved, satin finish bowl, with polished base and top; metal handles and spoon racks. Complete with twelve Rogers quality silver-plated tea spoons. Price, delivered..... 7.50



Salt and Pepper Shakers

06-7194. Salt and Pepper Shakers, silver-plated, on metal base; colonial style; screw tops. Per pair..... 1.65



Fruit Dish

06-7200. Pretty Fruit Dish. Silver-plated frame on pedestal; raised handle richly colored fancy glass lining. About 9 ins. in diameter. Price..... 3.85



06-7196. Child's Silver-plated Cup, about 2 1/2 ins. high; gilt lined, plain design, floral decoration. Price..... 1.00



06-7198. Baby's Silver-plated Cup, satin finish; gilt lined; engraved with word "Baby". About 1 1/2 ins. in height. Price..... 85c



Oval Casserole

06-7202. Oval Casserole, 8-inch in size; pierced design silver-plated frame; fancy feet and metal handles, with buff colored glazed earthenware lining and cover to match. Price... 4.25



06-7204. Two-bottle Salt and Pepper Cruet, in plain silver-plated frame; wire handle, and crystal color glass bottles. About 5 ins. high. Price. 1.10



Cream and Sugar

06-7206. Cream and Sugar Dessert Set, silver-plated gilt-lined crushed metal effect, with fancy feet. Each piece about 2 1/2 ins. high. Price, per pair..... 2.75



06-7208. Scintilla Silver Polish, for cleaning silver, contains about 9 ounces, net weight. Price..... 25c



Silver Soap

06-7210. Sander's Silver Soap. Will not scratch. Removes tarnish quickly. Weight about 2ozs. Price..... 25c



Silver-Plated Casserole

06-7212. Round Casserole, nickel silver frame; heavily silver plated, pierced design; ball feet; oven-proof transparent glass lining and cover. Price, delivered..... 7.50

ATTRACTIVE NOVELTIES SUITABLE FOR PRESENTS

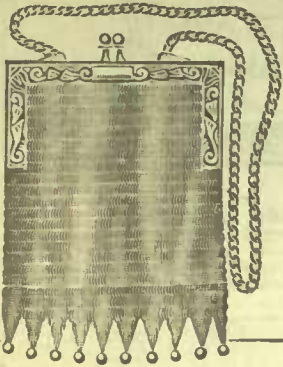

06-7300. Silver-plated Mesh Bag. Embossed frame, medium chain mesh, ball fringe. Size about 4 ins. wide, 5 ins. deep. Price **2.50**



06-7302. Sterling Silver Manicure Set. Consists of pomade jar, buffer, cuticle knife, nail file, and steel cuticle scissors. Prettily embossed design; in neatly lined, leatherette-covered case. Size about 8 1/4 x 6 inches. Price, delivered **12.50**

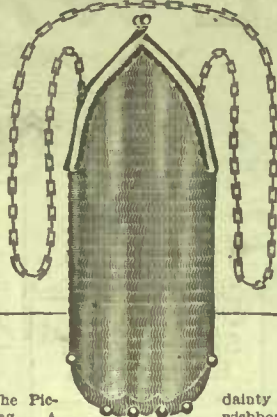

06-7304. The Piccadilly Mesh Bag. A dainty bag of fine mesh, with wishbone design frame. Fringed ball-trimmed bottom; heavily silver-plated. Frame is about 3 1/2 ins. wide at joint, and bag is about 7 ins. deep. Price, delivered **6.00**

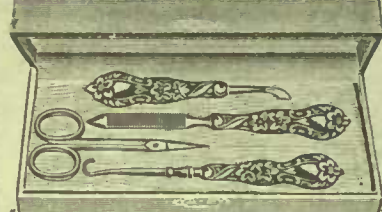

06-7306. Sterling Silver Manicure Set. In neatly lined box, contains grey finish silver-handled cuticle knife, button hook and nail file, beautifully embossed with a primrose design, and nickel-plated steel manicure scissors. Price **4.50**

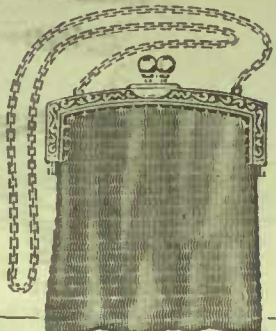

06-7308. Handsome Silver-plated Mesh Bag, with shaped narrow engraved frame; well made and heavily plated. Size about 5 ins. wide and 5 ins. deep. Price **4.95**



06-7312. Elegant silver-plated Cigarette Case, chased and hammered design on front; gilt inside. Size about 3 1/2 x 2 1/4 inches. Price **3.85**



06-7314. Oval Photo Frame, non-tarnishable plate; velvet back; ball feet. Size of opening about 4 1/2 x 3 1/2 ins. Price **85c**



A Desirable Sterling Toilet Set

Sterling Toilet Set. The Winton pattern, beautifully shaped and embossed, grey finish.
06-7316. Hair Brush. Price, delivered **11.00**
06-7318. Comb. Price **3.85**
06-7320. Hand Mirror. Price, delivered **16.50**



06-7322. English-made Photo Frame, nickel-plated on brass gilt back. Size about 5 1/2 x 3 1/2 ins. Price **85c**



06-7324. Nickel-plated Cigarette Case, engraved front. Size about 3 1/2 x 2 1/2 ins. Price **1.00**

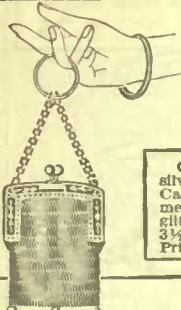

06-7310. Mesh Purse with finger ring, silver-plated. Size about 1 3/4 ins. wide, 2 1/2 ins. deep. Price **1.65**

07-7330. Cuticle Knife; plain sterling silver handle; one initial engraved in any style. Price **2.75**

07-7332. Button Hook; plain sterling silver handle; one initial engraved in any style. About 8 inches. Price **2.75**

07-7334. 7 1/2 in. Nail File; plain sterling silver handle; one initial engraved. Price **2.75**

07-7336. Shoe Horn; plain sterling silver handle; one initial engraved. Price **2.75**



06-7328. Gilt Jewel Case; pretty floral design; fancy lining; about 3 1/2 inches long. Price **1.25**

06-7340. Cuticle Knife; sterling silver handle; primrose design; grey finish. Price **1.10**

06-7342. Button Hook; sterling silver handle; primrose design; grey finish. Price **1.10**

06-7344. Nail File; sterling silver handle; primrose design; grey finish. Price **1.10**

06-7346. Shoe Horn, sterling silver handle; primrose design; grey finish. Price **1.10**

06-7326. Silver-plated Mesh Change Purse, with chain about 46 ins. long. Price **1.00**

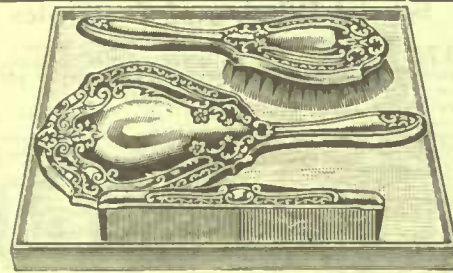

Handsome Toilet Set

06-7338. Toilet Set, consisting of Hair Brush, Comb and Hand Mirror, with bevelled glass. This set is made up in an exquisite embossed design, heavily silver-plated with a grey-finished border and bright centre. Complete in suitably lined box. Price, delivered **12.50**

06-7354. Pierced design Tea Strainer, silver-plated on nickel; English make. Price **85c**

06-7348. Dainty Gilt Jewel Case, rose pattern decoration; lined with satin and corded. Size about 3 1/2 ins. long. Price **2.50**



06-7350. Shaving Set, consisting of engraved silver-plated mug with opaque glass lining, metal handled shaving brush; in lined box. Price **3.85**

06-7352. Gilt Jewel Case, lined with satin and corded, about 3 1/2 ins. long. Price **1.75**



06-7356. Arab Tray, lacquered brass, with glass lining; about 4 1/2 ins. wide. Price **75c**



06-7358. Sterling Silver Thimble, chased border. Sizes medium to large. Price **85c**



06-7360. Sterling Silver Thimble, hand chased all over. Sizes medium to large. Price **1.25**



06-7362. Sterling Silver Thimble, with cut rim. Sizes medium to large. Price **65c**

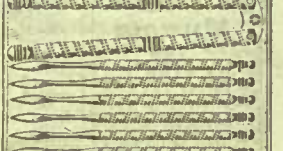

06-7364. Nut Set, pair of nickel-plated Nut Crackers and 6 nut picks, in box. Complete and handy set. Price **50c**



08-7366. Useful Manicure Set. Pearl-handled file, cuticle knife, button hook, pearl trimmer, steel cuticle scissors and pair of tweezers. Carded and boxed. Price **3.00**



06-7368. Combined Pocket Knife and Cigar Cutter. Gold-plated handle, with ring for attaching to a chain. About 2 1/4 ins. long. Price **2.75**



06-7370. Chased Silver-plated Match Safe, grey finish. Price **1.50**

06-7372. Sterling Silver Pencil, with ring; screw propeller. Price **85c**

06-7374. The Eversharp Pencil, plain silver-plated, with pocket clip. Contains magazine for refills. Price **2.00**



07-7376. Sterling Silver Napkin Ring; bevelled edges. Engraved with one neatly cut initial. Price **1.65**



06-7380. Sterling Silver Vanity Locket, contains mirror and puff, with chain about 48 ins. long. Price, delivered **7.25**



06-7382. Nickel-plated Nut Crackers. Strongly made and effective. Price **25c**



06-7384. Oval Photo Frame, untarnishable; velvet back; ball feet. Size of opening about 3 1/2 x 2 ins. Price **50c**

THE SHOPPING SERVICE
 If you wish to obtain a watch or an article of jewelry that is not shown in the catalogue, you are invited to write to the Shopping Service and describe just what you desire. If the wanted article is to be found among the stocks in the store an experienced shopper will make the purchase or if you so wish she will first send you price and full description of the goods desired. Address your letter to

THE SHOPPING SERVICE

THE T. EATON CO LIMITED
 TORONTO - CANADA



06-7386. Square Untarnishable Metal Photo Frame; velvet back. Size of opening about 4 1/2 x 2 1/2 ins. Price **1.00**



06-7378. Silver-plated Vanity Purse; leather lined; pockets for cards, etc., mirror. Size about 4 1/2 ins. long, 3 ins. deep. Price, illustrated open and closed **3.00**



06-7388. Gunmetal-finish Cigarette Case and Match Safe, together in a lined box. Price, complete **1.25**

THESE MAKE FINE GIFTS

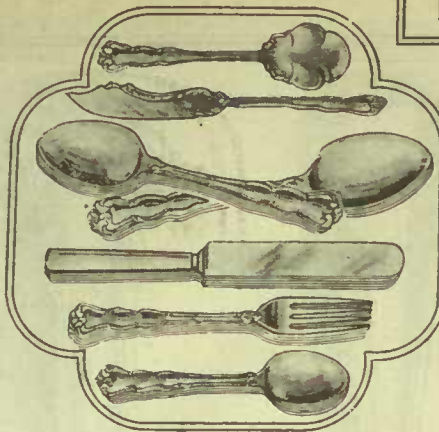

30-Piece Silver-Plated Set

06-8500 This Set is in a very pretty design, and well silver-plated. It comprises the pieces most needed for table use, consisting of six each Tea Spoons, Dessert Spoons, Dessert Forks, 6 dwt. Dessert Knives, 4 Table Spoons and one each Butter Knife and Sugar Shell.
Price, per set, delivered..... **8.25**

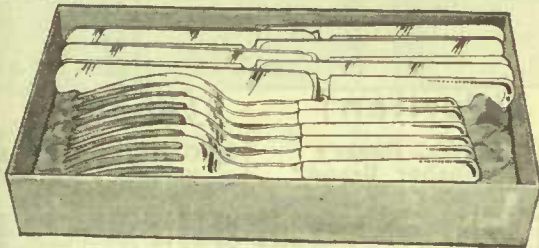

Silver-Plated Knives and Forks

06-8514 Set of six each Silver-plated Dessert Knives and Forks, serviceable and inexpensive. Price, per set..... **2.80**

06-8516. Table size.
Price, per set..... **3.00**



Pearl-Handled Set

06-8528 Pearl - handled Jam Spoon, Butter Knife and Pickle Fork, with silver-plated blades; in neat box for gift purposes.
Price, per set..... **2.25**

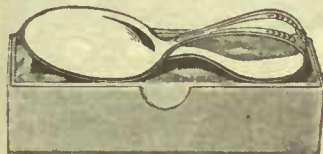

Baby Spoon

06-8530. Bridal Wreath. Each..... 65c
06-8532. Old Colony. Each..... 1.20
06-8534. Arbutus. Each..... 60c
06-8536. Primrose. Each..... 65c



Berry Spoon

06-8538 Silver-plated Berry Spoon. Mother-of-pearl handle.
Price, each..... **2.50**



Pickle Fork

06-8550 Silver - plated prongs with mother-of-pearl handle.
Price..... **1.00**



Tomato Server

06-8556. Puritan. Each..... 2.00
06-8558. Old Colony. Each..... 3.85
06-8560. Cromwell. Each..... 3.85



Child's Silver-Plated Sets

06-8564 A Knife, Fork and Spoon in neat box will be appreciated by the kiddy. A neat design, silver-plated. Price..... **55c**



06-8566 3 - piece Child's Set, in a pretty, plain design, and well made. Silver-plated.
Per set..... **1.10**

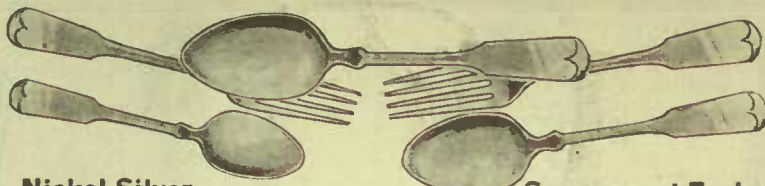

Nickel Silver

This Tableware is made of refined nickel, and is easily kept clean and bright.

06-8502. Teaspoons. Per doz.... **1.00** **06-8508.** Dessert Forks. Dozen.... **2.00**
06-8504. Dessert Spoons. Dozen.... **2.00**
06-8506. Table Spoons. Dozen.... **2.25** **06-8510.** Table Forks. Dozen.... **2.25**

Spoons and Forks

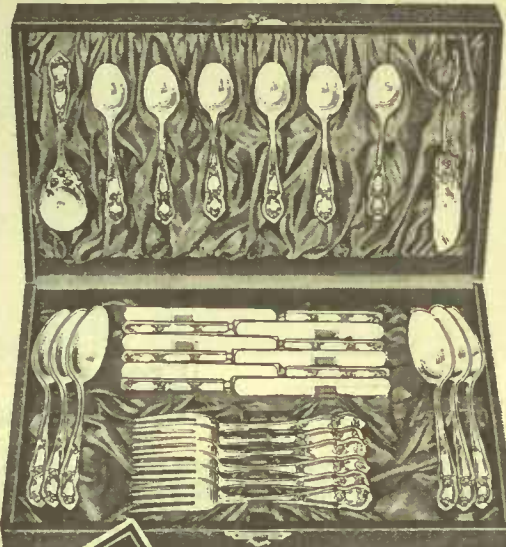

ORDER THIS EARLY

06-8518 A special purchase enables us to offer this splendid Silver-plated Set at the unusually low price quoted. Leatherette-covered cabinet, saten lining, fitted with the dependable Wm. Rogers pretty rose design flatware.

The quality and finish of this set is assured. Set consists of 6 each Tea Spoons, Dessert Spoons, Dessert Forks, Dessert Knives, and 1 each Butter Knife and Sugar Shell. A big bargain. Order early.
Special price, delivered..... **13.75**

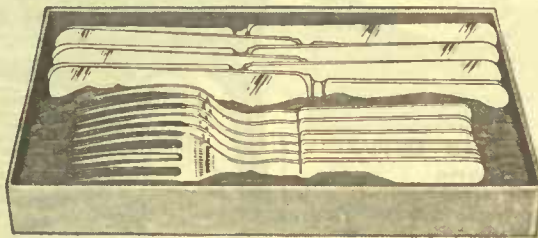

1847 Rogers Set

06-8540 Set of 6 Silver-plated Dessert Knives and Forks in 1847 Rogers, solid handles.
Price, per set, delivered..... **9.35**

06-8542 Table size.
Price, per set, delivered..... **9.90**



Pie Server

06-8552 Pearl-handled Pie Server, with silver-plated blade. Each..... **2.00**

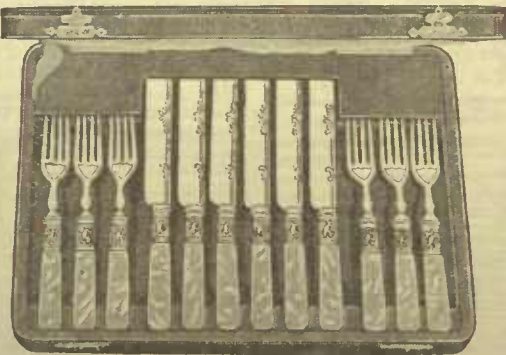

A Very Rich-Looking Set

06-8568 Set of 6 each Pearl-handled English-made Dessert Knives and Forks (similar to cut). Handles are mother-of-pearl and blades are silver-plated. Put up in a nicely-lined leatherette case.
Price, delivered..... **22.00**

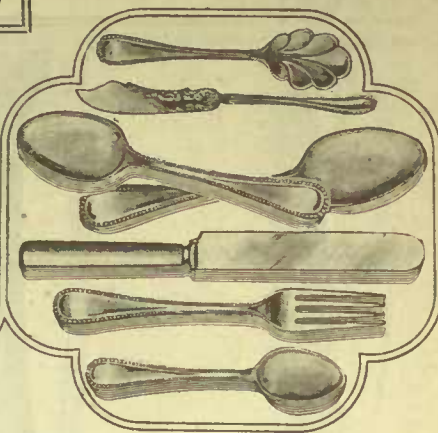

30-Piece Nickel Table Set

06-8512 Nickel tableware is recommended for everyday use in the home, as it saves the silver-plated ware. Its wearing qualities are excellent, and it has a good appearance. Set consists of 6 each Tea Spoons, Dessert Spoons, Dessert Forks, Dessert Knives, 4 Table Spoons, 1 each Butter Knife and Sugar Shell.
Price, per set, delivered..... **5.95**



6 and 12 Dwt. Knives and Forks

06-8520. Set of 6 each, 6 dwt. Dessert Knives and Forks, in cardboard box. Price, per set..... **4.75**

06-8522. Table size, set of 6 each. Per set, delivered..... **5.00**

06-8524 Better quality, 12 dwt. Dessert size. Set of 6. Price, per set, delivered..... **6.75**

06-8526. Table size, set of 6. Price, per set, delivered **7.00**



Cold Meat Fork

06-8544 Pearl handle with silver - plated blade.
Each..... **2.25**

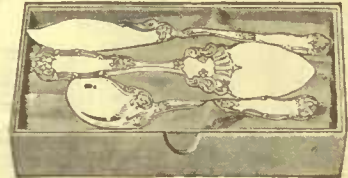

3-Piece Table Set

06-8546. Consists of Silver-plated Sugar Spoon, Butter Knife and Pie Server; Wm. Rogers quality, in box for gift purposes.
Price, per set..... **2.25**



Child's Set in Box

06-8548 Silver-plated Fork and Spoon, with pearl-handled knife in neat box.
Price, per set..... **1.50**



Butter Knife

06-8554 Silver-plated blade, pearl handle, similar to cut. Price, each..... **1.00**



Cheese Server

06-8562 Silver-plated Blade, mother-of-pearl handle. Each..... **1.50**

See pages 378 and 379 for full size illustrations of flatware



1881 Roger's Child's Set

06-8570 Child's Set, beautiful Chippendale design, Rogers 1881, in pretty lined box for gift purposes.
Price, per set..... **1.95**



Butter Spreaders

06-8572 Silver-plated Set of 6 Bridal Wreath design Butter Spreaders in box. Per set..... **3.50**

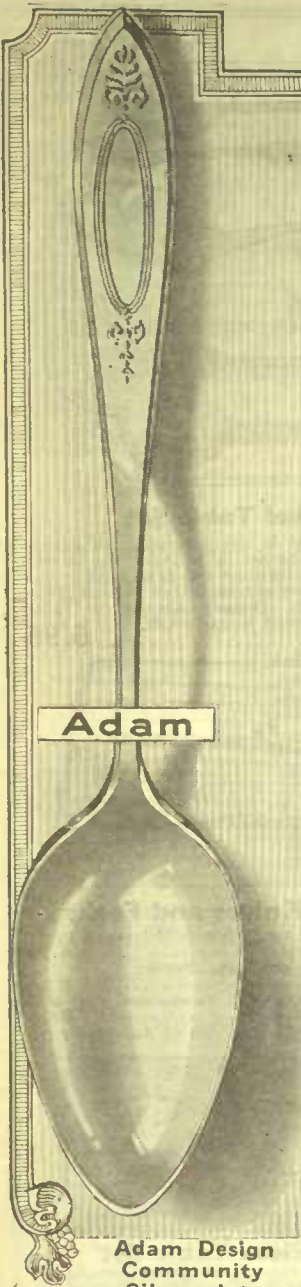

Adam

Adam Design Community Silver-plate

- 06-8100. Coffee Spoons. Per dozen..... 9.90
- 06-8102. Tea Spoons. Per dozen..... 9.90
- 06-8104. Dessert Spoons. Per dozen..... 18.90
- 06-8106. Table Spoons. Per dozen..... 18.90
- 06-8108. Soup Spoons. Per dozen..... 18.90
- 06-8110. Dessert Forks. Per dozen..... 18.90
- 06-8112. Table Forks. Per dozen..... 18.90
- 06-8114. Dessert Knives (model handles). Doz. 20.35
- 06-8116. Table Knives (model handles). Doz. 20.35
- 06-8118. Butter Knife. Each..... 1.95
- 06-8120. Sugar Shell. Each..... 1.95

Shipping Charges Paid on 5.00 Orders

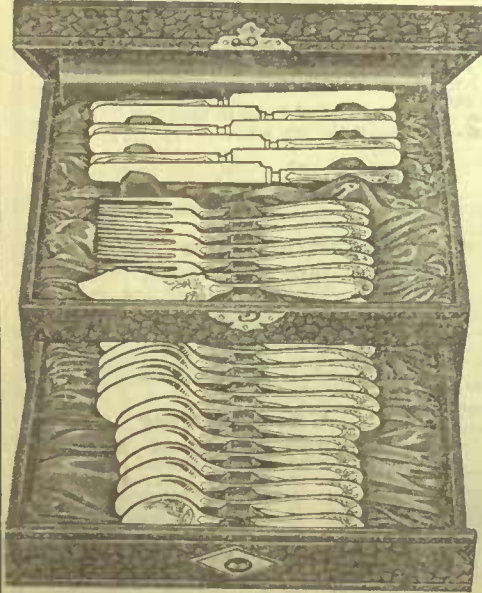

Cabinet of Silver-Plated Ware

- 06-8452. This Cabinet of Silver-plated Ware is of "Bridal Wreath" design in the Oneida Community Par Plate, and consists of six each: Tea Spoons, Dessert Spoons, Dessert Knives (embossed handles), Dessert Forks, one each Butter Knife and Sugar Shell. Put up in a Satin lined, leatherette cabinet with drawer. Price, delivered..... 20.35
- 06-8454. Same Cabinet in the beautiful "Puritan" design, Wm. Rogers "Anchor" brand. Delivered..... 22.50
- 06-8456. Same Cabinet to the "Old Colony" design, 1847 Rogers. Price, delivered..... 34.00



Patrician

Oneida Community

- Per dozen
- 06-8122. Coffee Spoons 9.90
- 06-8124. Tea Spoons 9.90
- 06-8126. Dessert Spoons 18.90
- 06-8128. Table Spoons 18.90
- 06-8130. Soup Spoons 18.90
- 06-8132. Dessert Forks 18.90
- 06-8134. Table Forks 18.90
- 06-8136. Dessert Knives (model handles). Per dozen... 19.80
- 06-8138. Table Knives (model handles). Per dozen... 20.35
- Each
- 06-8140. Butter Knife. 1.95
- 06-8142. Sugar Shell. 1.95

Shipping Charges Paid on 5.00 Orders.



Old Colony

1847 Rogers Bros.

- Per dozen
- 06-8144. Coffee Spoons 8.25
- 06-8146. Tea Spoons 8.25
- 06-8148. Dessert Spoons 14.85
- 06-8150. Table Spoons 16.50
- 06-8152. Soup Spoons 16.50
- 06-8154. Dessert Forks 14.85
- 06-8156. Table Forks 16.50
- 06-8158. Dessert Knives (solid handles). Per dozen... 10.45
- 06-8160. Table Knives (solid handles). Per dozen... 11.00
- Each
- 06-8162. Butter Knife. 1.65
- 06-8164. Sugar Shell... 1.50

Shipping Charges Paid on 5.00 Orders.



Cromwell

1847 Rogers Bros.

- Per dozen
- 06-8166. Coffee Spoons 8.25
- 06-8168. Tea Spoons 8.25
- 06-8170. Dessert Spoons 14.85
- 06-8172. Table Spoons 16.50
- 06-8174. Soup Spoons 16.50
- 06-8176. Dessert Forks 14.85
- 06-8178. Table Forks 16.50
- 06-8180. Dessert Knives (solid handles). Per dozen... 10.45
- 06-8182. Table Knives (solid handles). Per dozen... 11.00
- Each
- 06-8184. Butter Knife... 1.65
- 06-8186. Sugar Shell... 1.50

Shipping Charges Paid on 5.00 Orders.



Puritan

Wm. Rogers' "Anchor Brand"

- Per dozen
- 06-8188. Coffee Spoons 4.40
- 06-8190. Tea Spoons 4.40
- 06-8192. Dessert Spoons 8.25
- 06-8194. Table Spoons 9.00
- 06-8196. Soup Spoons 9.00
- 06-8198. Dessert Forks 8.25
- 06-8200. Table Forks 9.00
- 06-8202. Dessert Knives (solid handles). Per dozen... 7.15
- 06-8204. Table Knives (solid handles). Per dozen... 7.45
- Each
- 06-8206. Butter Knife... 85c
- 06-8208. Sugar Shell... 85c

Shipping Charges Paid on 5.00 Orders.



Leonora

McGlashan & Clarke "Queen's" Plate

- Per dozen
- 06-8210. Coffee Spoons 3.25
- 06-8212. Tea Spoons 3.25
- 06-8214. Dessert Spoons 6.50
- 06-8216. Table Spoons 7.25
- 06-8218. Soup Spoons 7.25
- 06-8220. Dessert Forks 6.50
- 06-8222. Table Forks 7.25
- 06-8224. Dessert Knives (solid handles). Per dozen... 8.25
- 06-8226. Table Knives (solid handles). Per dozen... 8.50
- Each
- 06-8228. Butter Knife... 7c
- 06-8230. Sugar Shell... 6c

Shipping Charges Paid on 5.00 Orders.

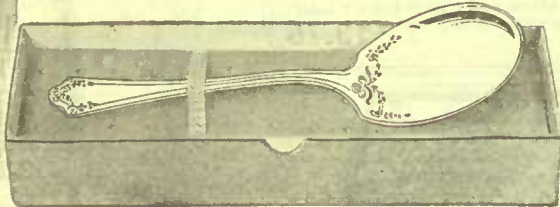

Silver-plated Berry Spoons

- Each
- 06-8360. "Primrose" (Illustrated) 1.85
- 06-8362. "Bridal Wreath" 4.65
- 06-8364. "Adam" 4.65
- 06-8366. "Patrician" 4.65
- 06-8368. "Old Colony" 3.60
- 06-8370. "Cromwell" 3.60
- 06-8372. "Puritan" 2.00
- 06-8374. "Leonora" 1.75
- 06-8376. "Arbutus" 1.75
- 06-8378. "Lincoln" 1.25
- 06-8380. "R. C. Rose" 1.25
- 06-8382. "Chippendale" 2.25



Six Tea Spoons in Case

06-8384. Set of Six Silver-plated 1847 Rogers, "Old Colony" design, in a leather-covered, satin-lined case. This makes a very useful and acceptable gift. Price, per set. Delivered..... 5.35

06-8386. Same case, fitted with Six Silver-plated Tea Spoons in the 1881 Rogers "AA" quality "Chippendale" design. Price, per set..... 3.00

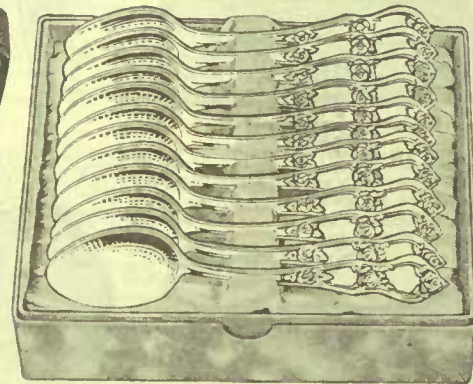

Twelve Tea Spoons in Box

06-8388. Set of 12 Silver-plated Tea Spoons the Wm. Rogers R. C. quality, "Rose" design. Put up in neatly-lined cardboard box. Suitable for gift purposes. Price, per set..... 2.50

06-8390. Same style box, fitted with 12 Wm. Rogers "AA" quality Tea Spoons in "Lincoln" design. Price, per set..... 3.00

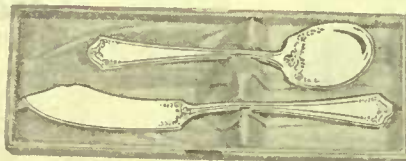

Butter Knife and Sugar Shell in Box

- 06-8424. "Primrose" design (Illustrated) Oneida Community Par Plate. Complete in nicely lined cardboard box. Price, per set..... 1.40
- 06-8426. "Puritan" Wm. Rogers "Anchor" brand. Price, per set..... 1.85
- 06-8428. "Old Colony" 1847 Rogers. Price, per set..... 3.15

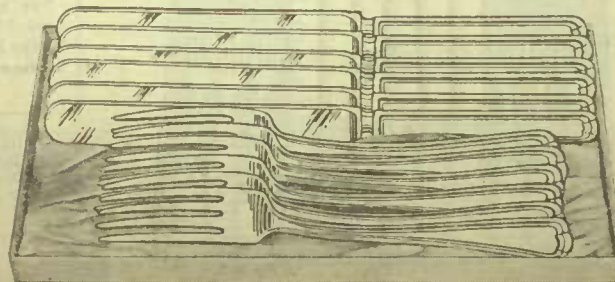

1847 Rogers Knives and Forks in Box

- 06-8458. Set of six each Silver-plated Dessert Knives, "Cromwell" design solid handles and flat forks in neat lined cardboard box. Per set, delivered..... 12.65
- 06-8460. Same to Table size. Price, per set, delivered..... 13.75
- 06-8462. "Old Colony" design, 1847 Rogers, Dessert size. Price, per set, delivered..... 12.65
- 06-8464. Same in Table size. Price, per set, delivered..... 13.75



Serviceable Silver-Plated Knives

- 06-8430. 6 dwt. quality, round handles, nicely finished blades. Dessert size. Price..... 6 for 2.38
- 06-8432. Table size. Price..... 6 for 2.50
- 06-8434. 12 dwt. quality, excellent for home or hotel use. Dessert size. Price..... 6 for 3.38
- 06-8436. Table size. Price..... 6 for 3.50

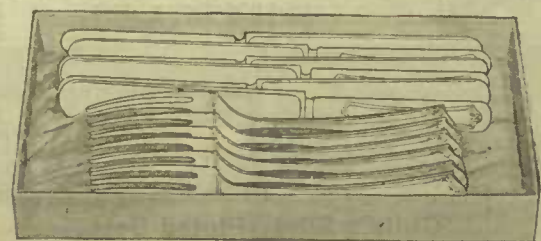

Oneida Community Par Plate

- 06-8466. Set of six each Silver-plated, embossed handle Knife and Flat Forks, in the Oneida Community Par Plate "Primrose" design. In a cardboard box. Price, per set, delivered..... 7.70
- 06-8468. Table size. Price, per set, delivered..... 8.00

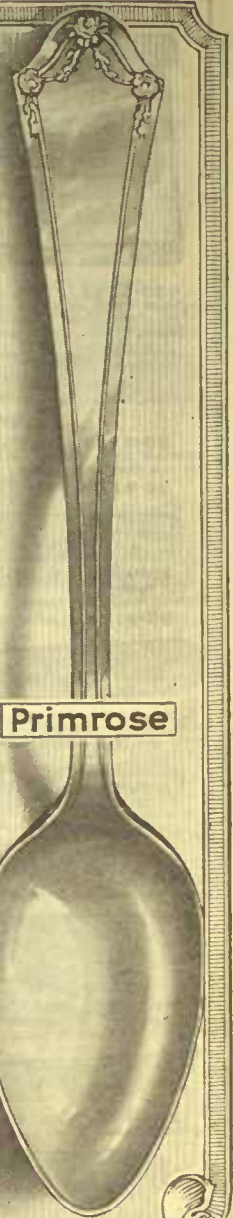
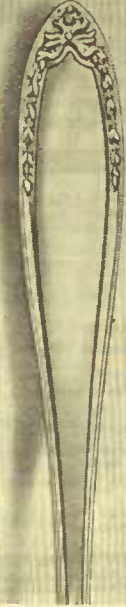

Arbutus

Lincoln

R.C. Rose

Chippendale

Bridal Wreath

Primrose

**Wm. Rogers & Sons
"AA" Plate**

**Wm. Rogers & Sons
"AA" Plate**

**Wm. Rogers & Sons
R.C. Quality**

**1881 Rogers A1
An Excellent Quality**

**Oneida Community
Par Plate**

Per dozen

06-8232. Coffee Spoons... 2.75

06-8234. Tea Spoons... 2.75

06-8236. Dessert Spoons... 6.00

06-8238. Table Spoons... 6.50

06-8240. Soup Spoons... 5.50

06-8242. Dessert Forks... 5.00

06-8244. Table Forks... 5.50

06-8246. Dessert Knives, (solid handles)... 7.25

06-8248. Table Knives, (solid handles)... 7.50

06-8250. Butter Knife, ea. 45c

06-8252. Sugar Shell, ea. 45c

Shipping charges paid on \$5.00 orders

Per dozen

06-8254. Coffee Spoons... 2.75

06-8256. Tea Spoons... 2.75

06-8258. Dessert Spoons... 6.00

06-8260. Table Spoons... 5.50

06-8262. Soup Spoons... 5.50

06-8264. Dessert Forks... 5.00

06-8266. Table Forks... 5.50

06-8268. Dessert Knives, (solid handles)... 7.25

06-8270. Table Knives, (solid handles)... 7.50

Each

06-8272. Butter Knife... 45c

06-8274. Sugar Shell... 45c

Shipping charges paid on \$5.00 orders

Per dozen

06-8276. Tea Spoons... 2.40

06-8278. Dessert Spoons... 4.40

06-8280. Table Spoons... 5.00

06-8282. Dessert Forks... 4.40

06-8284. Table Forks... 5.00

06-8286. Dessert Knives, (solid handles)... 5.25

06-8288. Table Knives, (solid handles)... 5.50

Each

06-8290. Butter Knife... 39c

06-8292. Sugar Shell... 39c

Shipping Charges Paid on \$5.00 Orders.

Per dozen

06-8294. Coffee Spoons... 3.60

06-8296. Tea Spoons... 3.60

06-8298. Dessert Spoons... 8.60

06-8300. Table Spoons... 7.25

06-8302. Soup Spoons... 7.25

06-8304. Dessert Forks... 6.60

06-8306. Table Forks... 7.25

06-8308. Dessert Knives, (solid handles)... 8.50

06-8310. Table Knives, (solid handles)... 8.75

Each

06-8312. Butter Knife... 75c

06-8314. Sugar Shell... 75c

Shipping Charges Paid on \$5.00 Orders.

Per dozen

06-8316. Coffee Spoons... 3.30

06-8318. Tea Spoons... 3.30

06-8320. Dessert Spoons... 6.40

06-8322. Table Spoons... 6.60

06-8324. Soup Spoons... 8.60

06-8326. Dessert Forks... 6.40

06-8328. Table Forks... 6.60

06-8330. Dessert Knives, (embossed handles)... 8.75

06-8332. Table Knives, (embossed handles)... 9.00

Each

06-8334. Butter Knife... 75c

06-8336. Sugar Shell... 75c

Shipping Charges Paid on \$5.00 Orders.

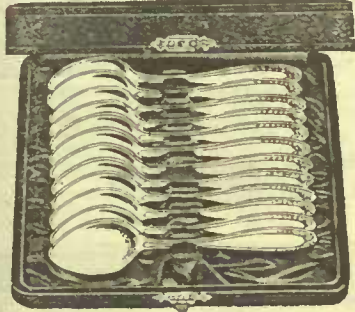

**Cold Meat Forks
Nicely Boxed**

Each

06-8400. "Arbutus" (Illustrated)... 1.10

06-8402. "Lincoln"... 1.10

06-8404. "Chippendale"... 1.38

06-8406. "R. C. Rose"... 84c

06-8408. "Bridal Wreath"... 1.10

06-8410. "Primrose"... 1.10

06-8412. "Old Colony"... 2.20

06-8414. "Cromwell"... 2.20

06-8416. "Adam"... 3.30

06-8418. "Patrician"... 3.30

06-8420. "Leonora"... 1.10

06-8422. "Puritan"... 1.20

**Six Tea Spoons
in Box**

06-8396. Set of Six Silver-plated Tea Spoons, in the pretty "Leonora" design, made by McGlashan and Clarke in the Queens plate quality, put up in a lined cardboard box. Per set 2.04

06-8398. Same in the Wm. Rogers & Sons "AA" quality, "Arbutus" design. Per set 1.65

Oneida Community Par Plate

06-8338. Coffee Spoons. Per dozen... 3.30

06-8340. Tea Spoons. Per dozen... 3.30

06-8342. Dessert Spoons. Per dozen, delivered... 6.40

06-8344. Table Spoons. Per dozen, delivered... 6.60

06-8346. Soup Spoons. Per dozen, delivered... 6.60

06-8348. Dessert Forks. Per dozen, delivered... 6.40

06-8350. Table Forks. Per dozen, delivered... 6.60

06-8352. Dessert Knives (embossed handles). Doz., del'd. 8.75

06-8354. Table Knives (embossed handles). Doz., del'd. 9.00

06-8356. Butter Knife. Each... 75c

06-8358. Sugar Shell. Each... 75c

Shipping Charges Paid on \$5.00 Orders.

Oneida Community Par Plate

06-8392. Set of 12 Silver-plated Tea Spoons in the Oneida Community Par Plate, "Bridal Wreath" design, put up in a leather-covered pretty lined case. A pleasing gift that will give long service. Price, per set... 4.95

06-8394. Same in the Oneida Community Par plate, "Primrose" design. Price, per set 4.85

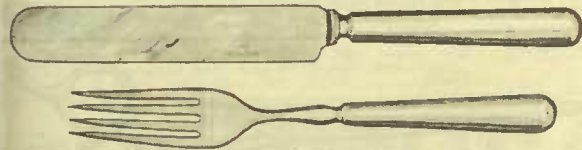

Dependable Knives and Forks

06-8438. Silver-plated Dessert Knives, suitable for restaurants and every-day use. Will give satisfactory service. Knives only. Price... 8 for 1.40

06-8440. Table size, Knives only. Price... 6 for 1.50

06-8442. Silver-plated Dessert Forks, to match above knives, forks only. Price... 6 for 1.40

06-8444. Table size, Forks only. Price... 6 for 1.50



Silver-Plated Pie Servers

06-8446. "Cromwell" design (Illustrated) 1847 Rogers; silver-plated steel blade with hollow handle, in a neatly lined cardboard box. Price 4.50

06-8448. Same in "Old Colony," 1847 Rogers. Price... 4.50

06-8450. Bridal Wreath design, Oneida Community Par Plate. (Embossed flat handle). Price... 2.00



Moire Covered Case

06-8470. Set of Six each Silver-plated Dessert Knives and Forks, Wm. Rogers "R. C." quality, pretty Rose design; put up in a dainty red cotton moire cloth-covered case. Price, per set, delivered... 6.76

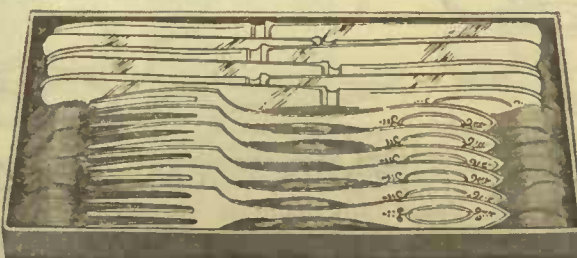

Oneida Community Silver-Plate

06-8472. A set of Six each Silver-plated, model handle, Dessert Knives and Flat Forks in the well-known Oneida Community Plate; put up in an attractive cardboard box. "Adam" design. Set, del'd 17.50

06-8474. Table size. Price, per set, delivered... 18.25

06-8476. "Patrician" Dessert size. Price, per set, delivered... 17.50

06-8478. "Patrician" Table size. Price, per set, delivered... 18.25



50-Piece Cabinet Silver-Plated Ware

06-8480. Beautiful Leatherette Cabinet with drawer, well made and handsomely lined; six each Tea Spoons, Dessert Spoons, Table Spoons, Soup Spoons, Dessert Forks, Dessert Knives (solid handles), Table Forks, Table Knives (solid handles), and one each Butter Knife and Sugar Shell, in "Chippendale" design, 1881 Rogers quality. Delivered... 41.25

06-8482. "Primrose" Oneida Community Par Plate. Delivered 40.00

06-8484. "Cromwell," 1847 Rogers. Price, delivered... 69.85

TABLE CUTLERY

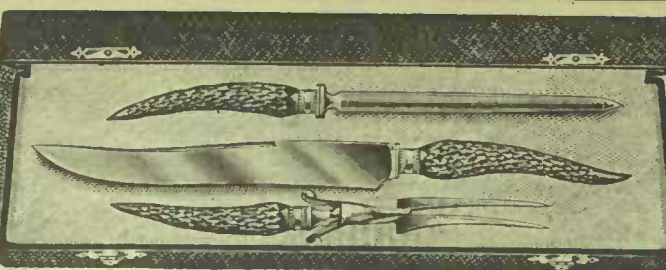
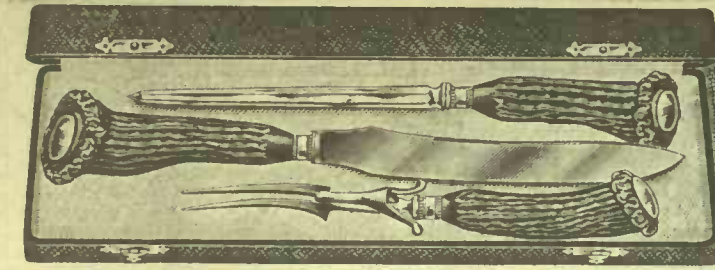

30-9164. Three-piece Carving Set, English made, stag horn handles, knob ends, fluted sharpening steel. Knife has 9-inch hand-forged steel blade; protector on fork. In leatherette case. A beautiful gift. Price, delivered..... **9.00**

30-9166. Sheffield steel, Three-piece Carving Set, with pointed stag handles. Protector on fork. Knife has 9-inch blade. In leatherette case. Price, delivered..... **6.00**



Stainless Steel Knives

30-9168. English-made white celluloid square handles, stainless steel blades. Will not tarnish. Dessert size, half dozen. Price, delivered..... **6.50**



30-9172. White celluloid round handle Knives; steel blades, nicely finished. Dessert size, half dozen. Price..... **2.63**



30-9176. English-made Table Knives, polished steel blades, double bolstered rosewood handles. Price, per half dozen knives..... **1.50**



30-9178. White Bone Handle Table Knives and Forks. Sheffield steel blades. Price, per half dozen pairs..... **2.50**



30-9180. Steel Bladed Table Knives and Forks, with polished wood handles. Strong and serviceable. Price per half dozen pairs..... **1.90**



30-9182. Ham Slicer, extra fine English steel, 8 1/4-inch blade. Price..... **95c**



30-9184. Child's Knife and Fork. Steel blades and polished wooden handles. Price, per pair..... **25c**

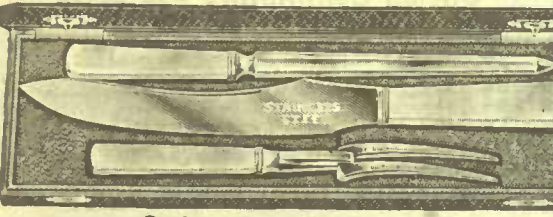

Stainless Steel Carving Set

30-9188. Three-piece Carving Set, with white celluloid handles. Blades are made of stainless steel that will not tarnish. Knife has 9-inch blade. Neatly lined leatherette case. Price, delivered..... **10.00**

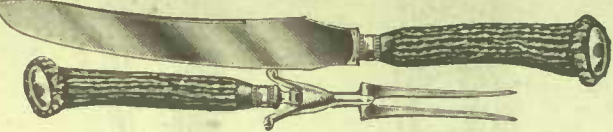

30-9186. Two-piece Carving Set; stag horn handles. Knife has 9-inch hand-forged Sheffield steel blade. Fork is fitted with protector. Price, per pair..... **3.75**

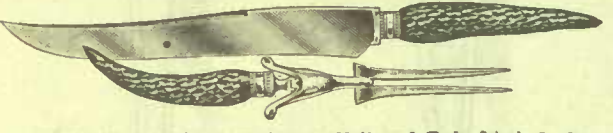

30-9190. English Steel Carving Knife and Fork; 9-inch blade. Pointed stag handles. Price, per pair..... **2.65**

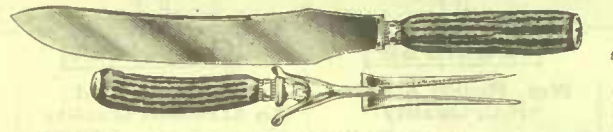

30-9192. Two-piece Carving Set, stag horn handles, 9-inch English steel blade with guard on fork. Price, per set..... **2.50**



English Steel Butchers' Knives

30-9194. Made of best shear steel. Hand-forged and well polished, rivetted wooden handles. 6-inch blade. Price each..... **60c**

30-9196. 8-inch blade. Price, each..... **80c**

30-9198. 10-inch blade. Price, each..... **1.10**



30-9200. English-made Bread Knife, wooden handle, 7 1/4-inch steel blade, well polished. Price..... **75c**

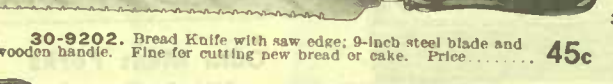

30-9202. Bread Knife with saw edge; 9-inch steel blade and wooden handle. Fine for cutting new bread or cake. Price..... **45c**



30-9206. Paring or Vegetable Knife, wooden handle, good steel blade. Price..... **19c**

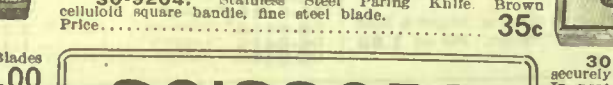

30-9204. Stainless Steel Paring Knife. Brown celluloid square handle, fine steel blade. Price..... **35c**

Celluloid Handle

30-9208. White celluloid square handles, Sheffield steel blades. Well made and nicely finished. Dessert size. Price, half dozen knives..... **3.25**



30-9212. White Celluloid Square Handled Knives, fine English steel blades. Extra well finished. Dessert size. Price, per half dozen Knives..... **3.50**



30-9214. Table size. Price, per half dozen Knives..... **3.75**

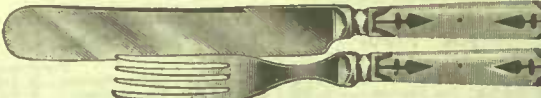

30-9216. Table Knives, white bone handles, Sheffield steel blades. Price, per half dozen knives..... **1.30**



30-9218. White Bone Handle Table Knives and Forks; double bolstered ends; Sheffield steel blades. Price, per half dozen pairs..... **3.50**

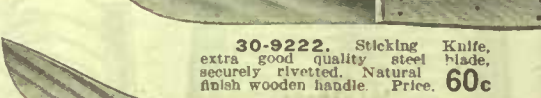

30-9222. Stocking Knife, extra good quality steel blade, securely rivetted. Natural finish wooden handle. Price..... **60c**

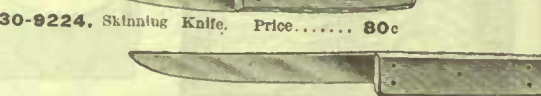

30-9224. Skinning Knife. Price..... **80c**

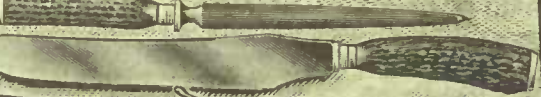

30-9226. Boning Knife. Price..... **60c**

30-9228. Fine Steel Three-piece Carving Set, stag horn handles; securely mounted 9-inch bladed knife; hand guard on fork. In neat cardboard box. Similar to cut. Price..... **4.50**

SCISSORS



30-9258. Work Scissors, about 6 ins. long, fancy gilt plated handles, nickel-plated blades. Price..... **65c**



30-9242. Fine Steel Embroidery Scissors, nickel-plated, about 3 1/2 ins. long. Good points. Price..... **75c**



30-9246. Fine Steel Work Scissors, well nickel-plated, about 5 ins. long. Extra good points. Price..... **80c**

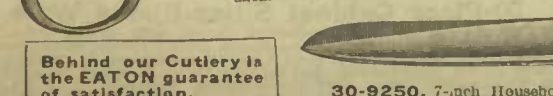

30-9230. J. Wiss & Son's 8-inch Bent Household Shears; steel laid, nickel-plated blades, japanned handles. The quality of the Wiss is ahead in assured. Price..... **1.75**



30-9240. Nickel-plated Buttonhole Scissors, adjustable; about 4 1/2 ins. long. Price..... **45c**

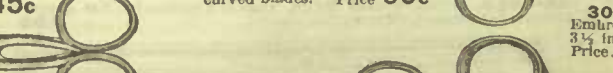

30-9248. Steel Cuticle Scissors, nickel-plated, about 3 1/2 ins. long, fine cutting curved blades. Price..... **90c**

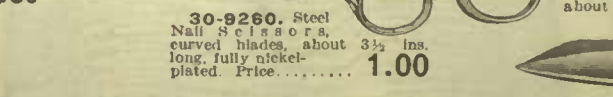

30-9260. Steel Nail Scissors, curved blades, about 3 1/2 ins. long, fully nickel-plated. Price..... **1.00**



30-9250. 7-inch Household Shears, fully nickel-plated. Price..... **55c**
30-9252. Same in 8-inch size. Price..... **65c**

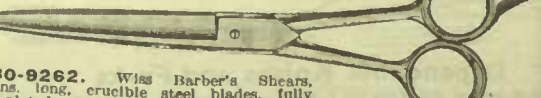

30-9262. Wiss Barber's Shears, 7 1/2 ins. long, crucible steel blades, fully nickel-plated. Very fine quality. Price..... **2.00**

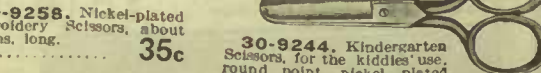

30-9256. Nickel-plated Embroidery Scissors, about 3 1/2 ins. long. Price..... **35c**

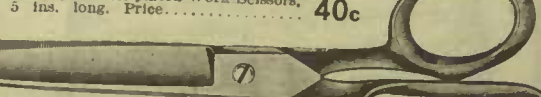

30-9244. Kindergarten Scissors, for the kiddies' use. Round point, nickel-plated blades, colored handles. About 4 ins. long. Special price **25c**

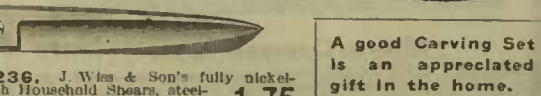

30-9254. Nickel-plated Work Scissors, about 5 ins. long. Price..... **40c**

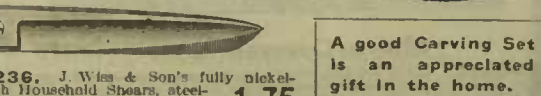

30-9232. J. Wiss & Son's 7-inch Straight Household Shears, nickel-plated steel-laid blades, japanned handles. Price..... **1.50**
30-9234. Same in 8-inch size. Price..... **1.65**

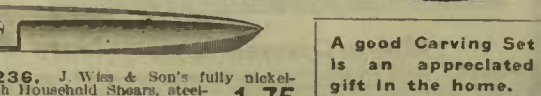

30-9236. J. Wiss & Son's fully nickel-plated 7-inch Household Shears, steel-laid blades. Price..... **1.75**
30-9238. Same in 8-inch size..... **1.95**

Behind our Cutlery is the EATON guarantee of satisfaction.

A good Carving Set is an appreciated gift in the home.

SHEFFIELD MADE POCKET KNIVES

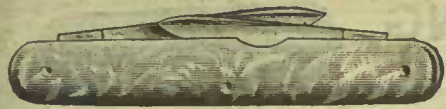

30-9100 Beautiful Pearl Handled Pocket Knife, with two polished steel blades, brass lined. Size about 3 inches. Price..... **1.50**



30-9102 Imitation Tortoise Shell handle, nickel tipped at both ends. Two polished steel blades, brass lined. Size about 2 1/4 inches. Price..... **85c**



30-9104 Well made, narrow Two-blade Pocket Knife. Ivory side, with shield, polished steel blades, brass lining. Size about 2 1/4 inches. Price..... **95c**



30-9106 Two-blade Pocket Knife, variously finished handles, glazed steel blades, size about 3 inches. Price..... **60c**



30-9108 A splendid Knife for a woman, has Mother-of-Pearl handles. Two polished steel blades, and is brass lined. Size about 2 1/4 inches. Price..... **1.25**



30-9110 An excellent Pocket Knife, has one good broad blade and one pen blade, both polished steel. Imitation stag handle, brass lined. Size about 3 1/4 ins. Price..... **65c**

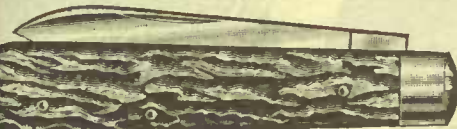

30-9112 Strong Knife for a boy. Has one good Sheffield steel blade. Bone stag handles, and bolstered end, about 3 1/4 inches long. Price..... **39c**



30-9114 Easy-opener Pocket Knife; 2 polished steel blades; nickel silver handles, with ring at each end for opening the knife. Size about 3 1/4 inches. Price..... **85c**

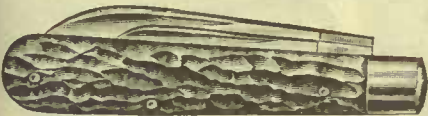

30-9116 Bone Stag 2-blade Knife. Iron bolster and lining, good steel, strongly made. Size about 3 ins. A handy knife for a boy. Price..... **55c**



30-9118 A strong and substantial Jack Knife, 2 steel blades, with nickel silver cap and bolster. Bone stag handle, shaped for easy opening, with shackle and chain. Knife is about 3 1/4 inches long. Price..... **1.00**

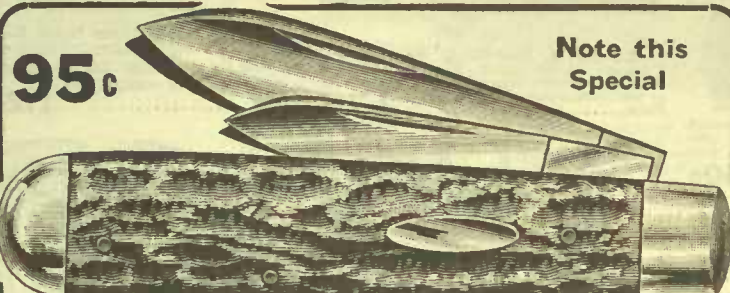

30-9120 Illustration shows the actual size of knife. It has bone stag handle, with nickel silver cap, bolster and shield and two strong keen-edged steel blades. It is just the knife for heavy work. Special Price..... **95c**

Cattle Knife

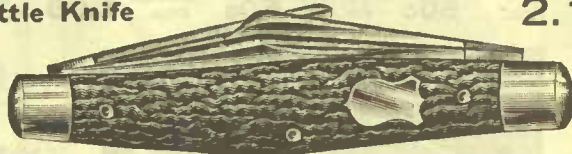

30-9122 Cattle Knife. Bone stag handle, nickel silver bolstered ends and shield, brass lining. Fitted with polished forged steel spear blade, square point blade and spay blade. A well built serviceable knife, about 3 1/4 inches long. Price..... **2.15**

Scout Knife

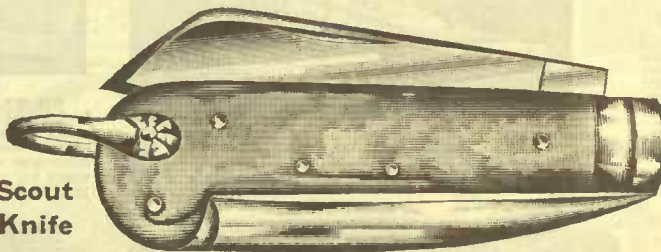

30-9124 Scout Knife, about 3 1/4 inches long, with horn handle. Has one broad, strong steel blade and splitting awl, and shackle for hanging on a chain. Price..... **95c**

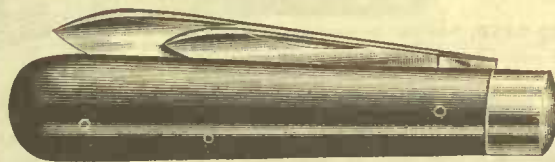

30-9126 Jack Knife, two steel blades, black handle, iron bolster and lining. About 3 1/4 inches long. Will stand hard usage. Price..... **75c**

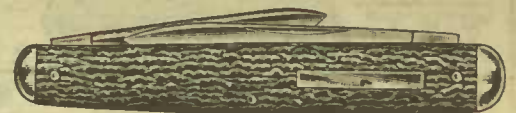

30-9128 A Pocket Knife that gives satisfaction. The handle is fine bone stag, nickel silver capped, brass lined. It has two polished steel blades, 3 1/4 inches long, made from hand-forged crucible steel. Price..... **1.50**



30-9130 Pocket Knife, 3 1/4 inches long. Black buff horn handle, brass lined, nickel silver bolsters. Two full polished steel blades. Price..... **1.00**

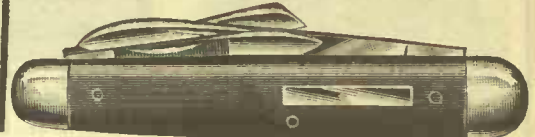

30-9132 Useful Pocket Knife, about 3 1/4 inches long. Buff handle, brass lined, nickel silver bolsters, shield, 2 polished steel blades and nail file. Price..... **1.75**



30-9134 Jack Knife, buff horn handle, nickel silver caps and bolster. 2 steel blades, size about 3 inches. Price..... **85c**



30-9136 Combination Knife, about 3 inches long, with 2 polished steel blades, punch and corkscrew. White composition handle, with shackle for attaching to a chain. Price..... **1.50**

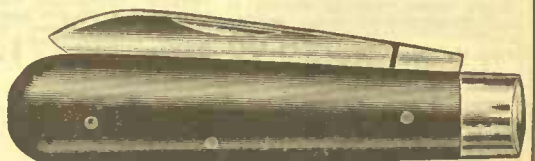

30-9138 Black handle, One-blade Jack Knife, about 3 1/4 inches long with iron bolster, full size steel blade. Price..... **50c**

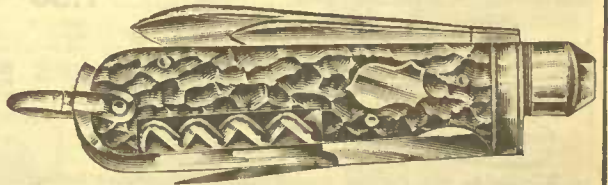

30-9140 Combination Knife, stag handle, shackle for chain, contains 2 steel blades, corkscrew, punch, hoof hook, pick, tweezers and screwdriver. Price... **2.25**

THERMOS



30-9142 Thermos Bottle, aluminum trim. The body of the case is enamelled in leatherette finish. Will hold about 16 fluid ozs. Price..... **2.50**

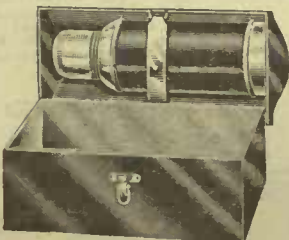

Narrow Style Lunch Kit

30-9146 Thermos Lunch Kit, black enamel finish, patent hinge and safety fastener. Size of kit 4 1/2 x 7 1/4 x 10 ins. Fitted with No. 30-9142, 16-oz. bottle. A serviceable, easily carried kit. Priced very moderately..... **4.50**



30-9148

Thermos Bottle, beautifully finished; nickel-plated brass trimmings. Body of case has enamel finish. This is a very efficient vacuum bottle. 16-oz. size. Price..... **3.00**

30-9150. Same as above, 32-oz. size. Price... **4.50**



Motor Restaurant

30-9152 Thermos Motor Restaurant, for all sizes of cars or motor boats. The case is covered in leatherette; size all over 9 1/2 x 9 1/2 x 14 1/2 ins. It is dustproof and waterproof, and may be used when closed as an extra seat in car. It is fitted with 2 32-oz. bottles, same as 30-9150, and with two metal lunch boxes, 13 x 3 1/2 x 3 1/2 ins., for sandwiches, cake, etc. Complete. Delivered. **20.00**



30-9154

Superior quality Thermos Bottle, fully nickel-plated, corrugated case that is strong and substantial. This is an exceptionally fine bottle. It is an effective container for hot or cold liquids. 16-oz. size. **4.25**

30-9156. Same as above, 32-oz. size. Price Delivered. **6.00**

BOTTLES AND KITS

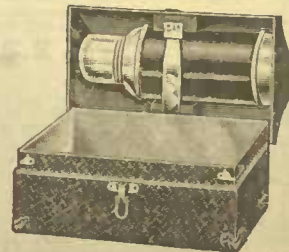

Thermos Re-fills or Inside Bottle. A strong efficient bottle, easily inserted in container to replace one that may be broken. These are the same quality as original bottles.

30-9158 Thermos Lunch Kit, black fibre case with metal corners and leather handle. Size 6 x 7 1/4 x 10 inches. Fitted with 16-oz. bottle No. 30-9142. A splendid kit of good appearance. It is easily carried, and its sturdy construction will stand hard wear. It will hold a substantial lunch. Bottle has screw-on cup. Price..... **4.50**

30-9160. Re - fill for 16-oz. size bottles. Price... **1.85**
30-9162. Re - fill for 32-oz. size bottles. Price... **3.00**

HAIRCUTTING AND SHAVING SUPPLIES



30-9300. The New Gillette. The "Big Fellow" Safety Razor; large heavy handle, illustration shows comparative difference in size above the standard razor. Neatly packed in sanitary ventilated hardwood case, with 12 blades. Price, delivered..... **5.00**

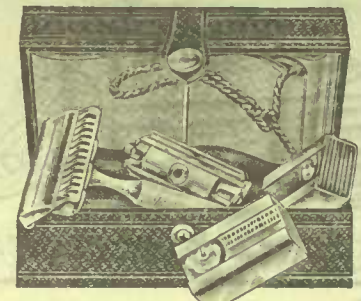

30-9314. Ever-Ready Shaving Set. Contains Safety Razor, 12 Blades, Strop and Automatic Stropper, all complete in leatherette case. Price..... **2.75**

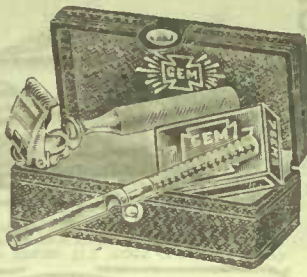

30-9316. The Gem Safety Razor Outfit, has safety razor, 7 blades and handle for stropping. Easy to use and clean; simple in construction. Price..... **1.25**

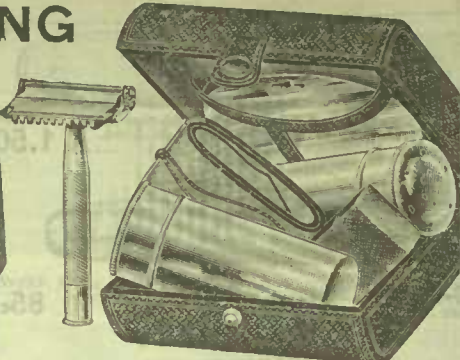

30-9318. Auto-Stop Combination Outfit, neat leatherette covered case containing Auto-Strop Safety Razor; Shaving Soap and Brush in separate nickel-plated cases; 12 blades, strop and oval nickel mirror. Price, complete, delivered..... **8.50**



30-9308. Perforated Razor Hone, the holes prevent the razor taking a wire edge. Size about 3 1/2 ins. long. Price. **50c**

30-9310. Large size, 4 1/2 ins. long. Price..... **1.00**

For Complete Line of Shaving Soaps and Brushes see pages 432 and 433

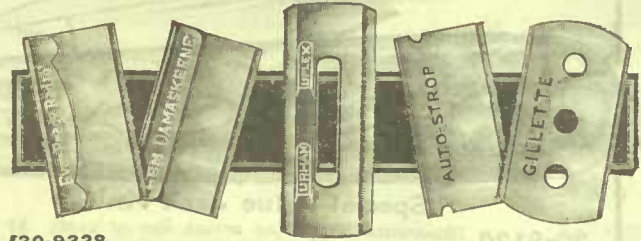

30-9328. Ever-Ready Blades, 12 in package. Price **50c**
30-9330. "Gem," 7 in package. Price.... **50c**
30-9332. Durham Duplex, 5 in package..... **50c**
30-9336. Auto-Strop, 12 in package Price... **1.00**
30-9338. Gillette, 12 in package. Price... **1.00**

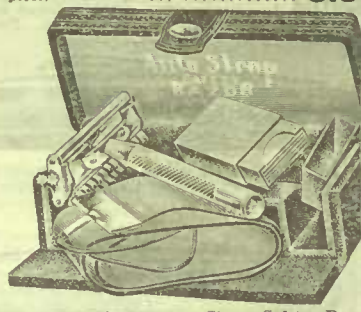

30-9320. Auto-Strop Safety Razor with strop and 12 Blades in fall for leatherette-covered case. Price, delivered..... **5.00**
30-9322. Same in nickel-plated case. Price, delivered... **5.00**

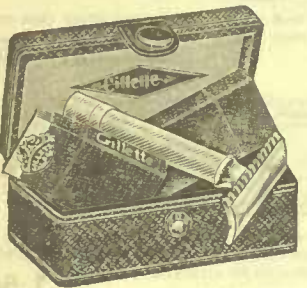

30-9302. Combination Gillette Set, in nickel-plated case, contains Standard Safety Razor, 12 Blades, Shaving Soap and Shaving Brush. Size about 3 1/2 x 3 1/2 x 1 1/2 ins. Price, delivered..... **7.00**

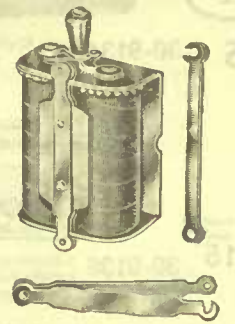

30-9312. Sharpen - M - All Stropper constructed with attachments to sharpen any make of safety razor blade. Rotary motion; leather-covered stropper. Price..... **1.50**

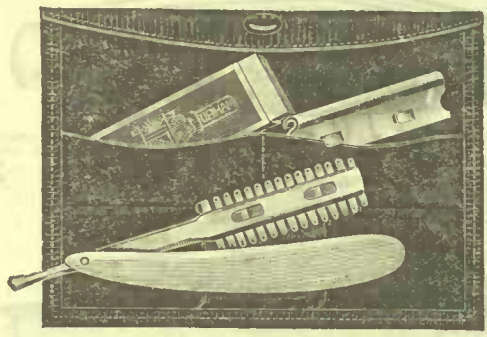

30-9344. Durham Duplex Safety Razor. Used in the same manner as ordinary razors, but having detachable blades and safety and stropping attachments. White celluloid handle, with 5 blades, in red leather case. Price..... **1.50**



30-9306. Razorine, a specially prepared razor strop paste; will keep a strop in good condition. Price..... **15c**



30-9324. Auto-Strop Safety Razor and 12 Blades, in flat nickel-plated case; outside measure 3 1/4 x 3 1/4 x 1/2 in. deep. Convenient when traveling. Price, delivered..... **5.50**
30-9328. Separate Strop for Auto-Strop Safety Razors. Price..... **50c**



30-9346. Black vulcanite-handled Sheffield-made Razor, 5/8-inch hollow-ground blade, square point, cut and gimped tang. A razor that will give satisfaction. Price..... **1.50**



30-9356. Specially prepared Razor Strop, with 2 selected firm, even leathers, one of which is hogskin, for abarpening, the other sealskin, for finishing; length about 23 1/2 ins., width 2 1/2 ins.; detachable top. Price..... **3.00**

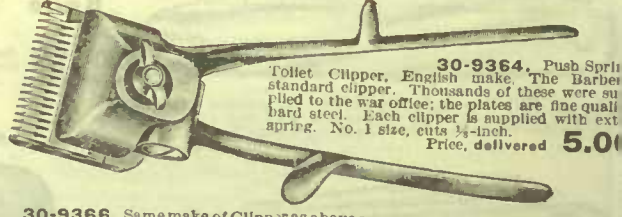

30-9364. Push Spring standard clipper. Thousands of these were supplied to the war office; the plates are fine quality hard steel. Each clipper is supplied with extra springs. No. 1 size, cuts 1/2-inch. Price, delivered **5.00**

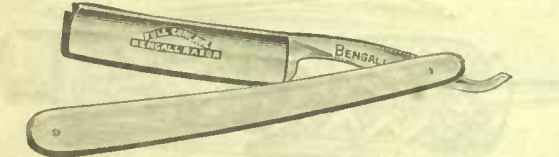

30-9348. The Famous Bengal Razor; full concave hollow-ground fine steel 5/8-inch blade; ivory handles; square point, cut and gimped tang. A razor we can recommend. Price..... **4.00**



30-9358. Double Style Leather Razor Strop. Length about 23 1/2 ins., width 2 1/2 ins. One side fitted for sharpening, the other side velvet finish for smoothing; detachable top; about, even hide. Price..... **2.50**



30-9366. Same make of Clipper as above No. 0 size. Cuts 1/16 inch. Price, delivered **5.00**
 Note the moderate Price
30-9368. The Bijou Beard and Neck Clipper. An exceptionally useful tool. Made from Wardlaw's best steel. Cuts 1/32-inch. Price..... **3.50**

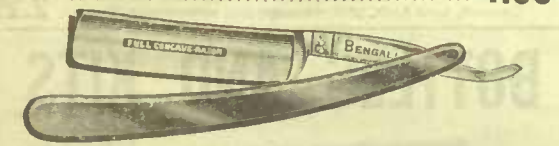

30-9350. "Bengal Razor." Sheffield-made by Cadman and Sons. Has full concave hollow-ground blade and black vulcanite handle. Price..... **2.25**



30-9360. Single Style Leather Razor Strop, made of selected Russian Horsehide, about 23 1/2 ins. long x 2 1/2 ins. wide. Firm even texture, one side cross-scored for sharpening, the other is velvet finish for finishing. Excellent value..... **2.00**

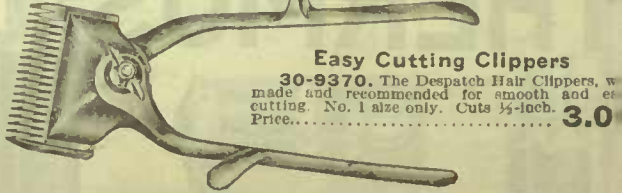

30-9370. The Despatch Hair Clippers, made and recommended for smooth and easy cutting. No. 1 size only. Cuts 1/2-inch. Price..... **3.00**

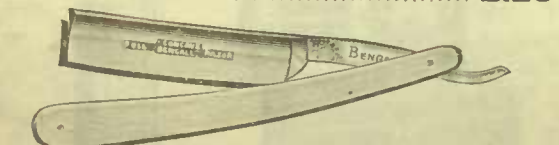

30-9352. White Celluloid-handled Bengal Razor, 5/8-inch full concave hollow-ground blade; square point. Price..... **3.00**



30-9362. Single Style Leather Carborundum Stropper. About 23 ins. long, 2 1/2 ins. wide. One side is corrugated and impregnated with carborundum powder, giving it quick sharpening facilities; the other side is for smooth finish. Price..... **1.00**

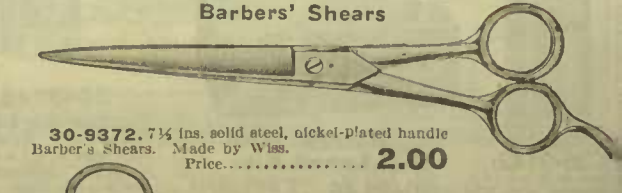

30-9372. 7 1/2 ins. solid steel, nickel-plated handle Barber's Shears. Made by Wiss. Price..... **2.00**



30-9354. The U'Row'n Hair Trimmer; nickel-plated holder with guard and 3 blades; used like a comb. Instructions inside each box. Price..... **1.50**

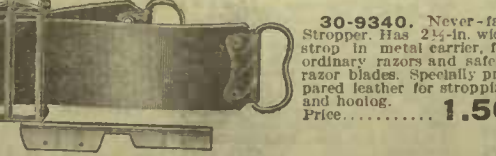

30-9340. Never-fall Stropper. Has 2 1/2-in. wide strop in metal carrier, for ordinary razors and safety razor blades. Specially prepared leather for stropping and honing. Price..... **1.50**

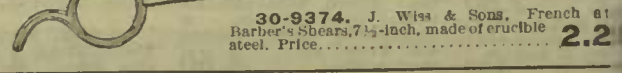

30-9374. J. Wiss & Sons, French Barber's Shears, 7 1/2-inch, made of crucible steel. Price..... **2.25**

A Page of Most Acceptable Gift Suggestions



30-1100. Fine Black Leather Hand Bag, morocco grain, nicely leathered, inside change purse. Expanding gussets and shirred front; 6-in. nickel-plated frame. A pleasing bag. Price... **3.50**



30-1102. Black Leather Hand Bag, morocco grain, shirred front; expanding gussets, nicely lined; inside mirror and change purse; 6-inch nickel-plated frame. A very serviceable bag. Price... **2.25**

5⁰⁰
Delivered

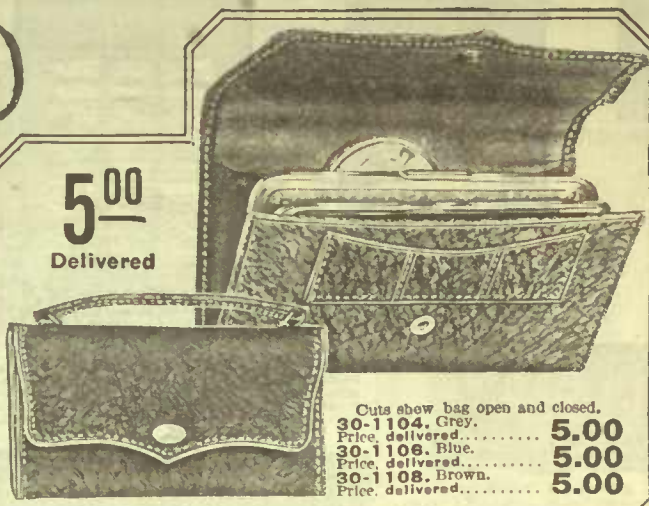

Cuts above bag open and closed.
30-1104. Grey. Price, delivered... **5.00**
30-1108. Blue. Price, delivered... **5.00**
30-1108. Brown. Price, delivered... **5.00**

This Avenue Bag is very popular, owing to its dainty appearance and usefulness, there being plenty of room for bills, change, cards, etc. It can be carried in the muff. Made of leather, attractively grained; has inside metal frame and mirror, also places for stamps and tickets. It is nicely lined and is about 6½ ins. long.

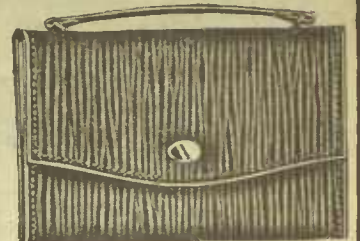

30-1110. A beautiful extra large black leather, long-grained Avenue Bag. Dainty colored silk lining, inside metal frame, mirror and places for tickets, stamps, etc. Extra well padded; a most pleasing gift. Size about 7½ inches long by 5 inches deep. Price, delivered... **8.75**

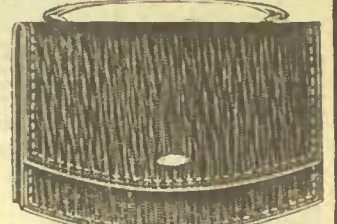

30-1112. Avenue Bag, made of black leather, crepe grain, serviceably lined, inside metal frame and places for tickets, stamps, etc. About 6½ ins. long. Price... **2.75**



30-1114. Beautiful Velveteen Hand Bag, attractively lined, inside change purse and mirror; has a 5-inch nickel-plated frame with safety lock, artificial silk tassel on bottom. Price... **3.25**

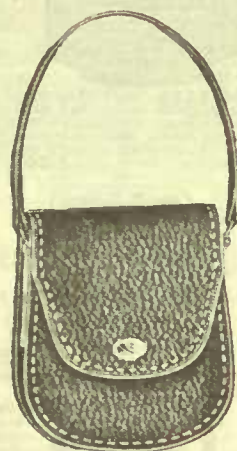

30-1118. Women's fancy shape, black leather morocco grain Vanity Bag, daintily lined, inside mirror and places for tickets or stamps. Inside nickel-plated frame with overflap about 5½ ins. Price... **3.50**



30-1120. Black Leather Vanity Bag, morocco grain with strap on back; has inside nickel-plated frame, and nicely lined. Places for stamps, tickets, etc. About 6½ ins. long. A purse that will give good satisfaction. A special value. Price... **1.50**

1⁵⁰

Special Value



30-1122. Pretty black leather Vanity Bag, morocco grain, has double over-lapping flaps; leather lining, inside metal frame, and places for tickets, cards, stamps, etc. About 6½ ins. long. Price... **3.50**

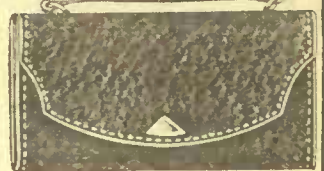

30-1124. Women's Avenue Bag, made of black grained leather, neat floral lining, inside metal frame; has separate pockets for cards, stamps, tickets, etc. Bag is nicely padded. About 6½ ins. long. Price... **2.50**



30-1126. Black Keratol Vanity Bag, resembling grained leather. Serviceably lined; inside metal frame; about 6½ inches long. Price... **75c**



30-1128. Misses' or women's black grained leather Avenue Bag, cotton moire lining, inside frame. About 6 inches long. Price... **1.65**

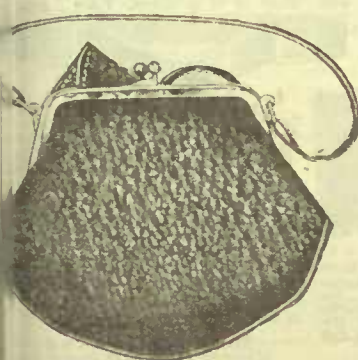

30-1130. Black Keratol Hand Bag, resembling grained leather. Serviceably lined, inside mirror and change purse, 5½ nickel-plated frame. The wearing qualities of Keratol are exceptionally good. Special price... **1.00**



30-1132. Black Velveteen Hand Bag, are carried very extensively this season. This one is nicely lined, has inside change purse and mirror, pleated sides and artificial silk tassel. 5-in. nickel-plated frame. A pretty bag. Price... **2.85**



30-1134. Grey Suede Leather Hand Bag, beautifully lined, inside change purse and mirror; shirred inside pockets, 4½-in. self-covered frame. A pleasing gift. Special value. Price, delivered... **5.00**



30-1136. Kiddies' Silk-faced Purse; inside mirror, 2½-in. metal frame, assorted designs and colors. Each... **39c**



30-1138. Misses' Purse, silk sides, Keratol gussets, inside mirror, 4-in. metal frame. Assorted colors. Each... **69c**



30-1144. Black Leather Vanity Bag, strap on back, crepe grain, inside metal frame, nicely lined; about 6 ins. long. One initial engraved free on each bag... **1.85**



30-1140. Kiddies' or Misses' Velveteen Purse; nicely lined, inside mirror; 4-in. metal frame. Assorted colors... **75c**



30-1142. Kiddies' Leather Purse, assorted colors and leathers, neatly lined; 4-in. metal frame. Price... **75c**



30-1146. Dainty little Vanity Bag of black leather, morocco grain. Has back strap, inside metal frame, places for stamps, cards, tickets, etc. About 5½ ins. long. For misses or women. Price... **1.00**



30-1148. Vanity Bag, black leather, inside metal frame, mirror and pockets for stamps, tickets; overlapping top with safety fastener. Price... **3.00**



30-1150. Fine black leather Hand Bag, morocco grain, pleated front, 6-inch nickel-plated frame. Dainty moire lining; inside leather-lined pocket for change and bills. Price... **4.50**



30-1152. Large Hand Bag, made of black Keratol, closely resembling leather; serviceably lined, inside change purse, 7-in. nickel-plated frame with safety lock... **1.69**



30-1154. Large Black Leather Hand Bag, morocco grain, leather lined, with inside change purse, pleated front, expanding gussets, 8-in. self-covered frame. Delivered... **7.50**



Oval shape, about 5½ ins. high and 4½ ins. across, leather covered, daintily lined, shirred pockets, change purse and 2 cream boxes, mirror in lid.
30-1156. Grey, del'd... **5.00**
30-1158. Brown, del'd... **5.00**

Useful Articles in Leather

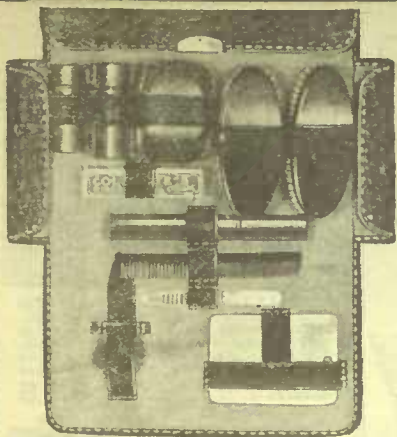

30-1160. Men's Dressing Case, seal-grained Keratol; contains two ebony-backed military brushes, shaving brush, shaving and toilet soap boxes, dental cream, tooth brush holder, comb, nail file, mirror and space for safety razor. About 11 x 6 1/2 ins. when closed. Price, delivered..... 10.00



30-1162. Black Keratol Manicure Roll, velvet-lined, contains white handled buffer, nail file, cuticle knife, cuticle stick, nickel-plated tweezers, and trimmer. Price.... 2.00



30-1164. Black Keratol Manicure Roll, with satin lining. Contains white handled nail scissors, cuticle scissors, cuticle knife, nail file, orn. knife, cuticle stick, trimmer and emery board carrier, ear spoon, leather-backed buffer and case with emery board. Delivered..... 5.00



30-1166. Pearl-handled Manicure Set, in suede leather, roll with silk-faced lining, contains buffer, nail file, cuticle knife, button book, trimmer and nickel-plated steel cuticle scissors. Price, delivered. 7.00

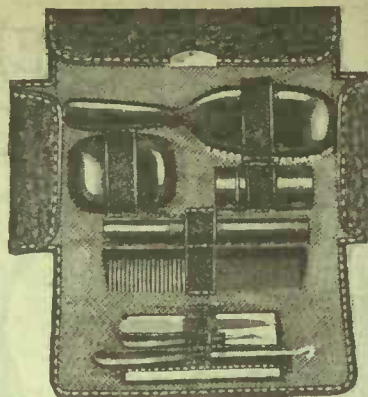

30-1168. Woman's Dressing Case, seal-grained Keratol; fancy lining, fitted with ebony-backed brush, soap, powder and tooth brush boxes, comb, mirror, button book, nail file, cuticle knife. About 9 x 6 ins. when closed. Price, delivered..... 7.00



30-1172. Black morocco-grained split hide Strap Purse. Roomy pockets for change, ticket places and fold for bills. About 4 1/2 x 2 1/2 ins. deep. Price..... 1.00

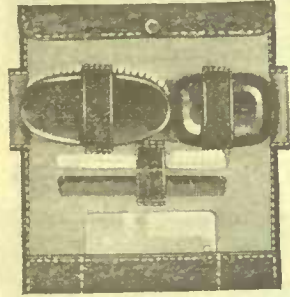

30-1170. Dressing Case, seal-grained Keratol; contains concave ebony-backed military hair brush, soap box, tooth brush, comb and nickel mirror. About 9 x 3 1/4 inches closed. Price 3.50

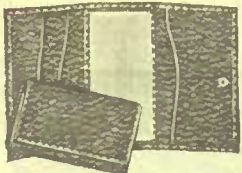

30-1174. Black seal-grained Sheepskin Bill Fold, with spaces for bills, stamps, identification card and card pocket. Price..... 1.50



30-1176. Walrus-grained Hide Music Case, moire lining; expanding russet bottom, double fold, nickel-plated handle bar and catches; about 15 ins. long. Delivered 5.00



30-1178. Balze Manicure Roll, contains buffer, nail file, cuticle scissors, trimmer, white-handled cuticle knife and polisher. Convenient to carry in a hand bag. Price..... 2.50

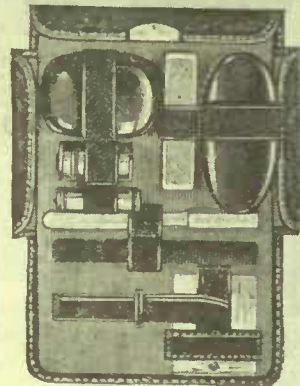

30-1182. Grained Keratol Dressing Case, contains concave ebony-backed military brush, soap box, shaving brush, shaving soap, dental cream, tooth brush, comb, nickel mirror, and space for safety razor. Size about 7 1/2 x 6 ins. closed. Delivered..... 5.00



30-1184. Oxidized silver Polish Bag Frame, embossed design, chain handle; about 6 ins. wide. Price.. 1.50



30-1186. Oxidized silver Polish Bag Frame, about 6 1/2 ins. wide, opening about 3 1/4 ins. square, with chain handle. Price..... 59c



30-1188. Bag Frame of imitation tortoise shell, prettily marked; about 6 1/2 ins. wide. Price..... 1.35



30-1196. Deep Sheepskin leather Change Purse with double opening frame. About 6 ins. deep x 3 1/2 ins. wide. Price..... 75c

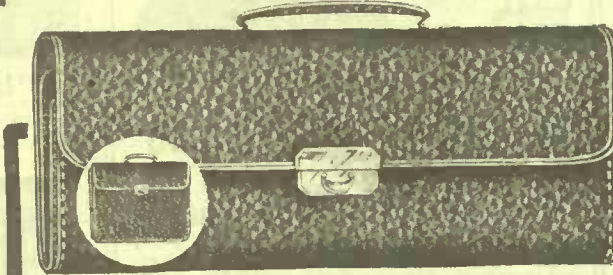

30-1206. Special value split hide solid leather Music Case. Expanding gusset pocket, will take music either folded or flat. Nickel-plated catch; about 15 inches long. Price..... 2.75

A Special Value

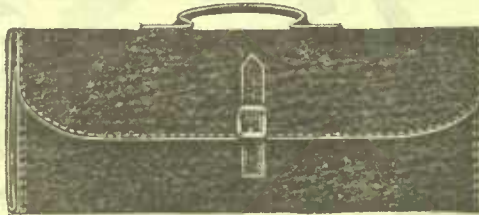

30-1208. Music Case, black seal-grain Keratol, Fastens with strap and buckle. Price..... 1.50



30-1200. Morocco leather Tray Change Purse, about 2 1/4 ins. wide. Easy safe and convenient. Price..... 50c



30-1198. Hogskin Portsea Purse, with expanding gusset pocket, two flaps. About 3 ins. wide and 3 ins. deep. Price.. 50c

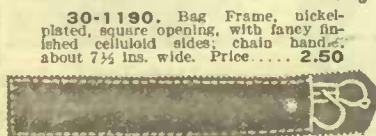

30-1190. Bag Frame, nickel-plated, square opening, with fancy finished celluloid sides; chain handle; about 7 1/2 ins. wide. Price..... 2.50

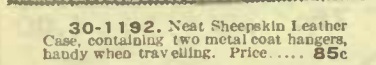

30-1192. Neat Sheepskin Leather Case, containing two metal coat hangers, handy when travelling. Price..... 85c

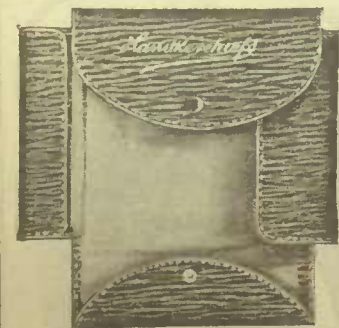

30-1194. Creme grain Sheepskin Traveling Handkerchief Case, size when closed about 5 1/2 ins. square. Stamped in gilt letters: "Handkerchiefs." Makes a very appreciated and useful gift. Price.. 2.00

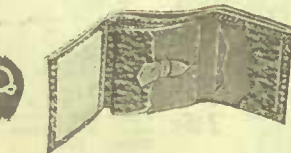

30-1202. Morocco leather Bill Fold, with spaces for bills, stamps and cards; 1 tuck-over pocket in centre, smooth leather trimmings inside. Price..... 3.25

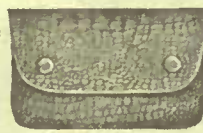

30-1210. Grained Crocodile Tobacco Pouch, with rubberized lining. Size about 5 1/2 ins. wide, 3 1/2 ins. deep. Price..... 50c

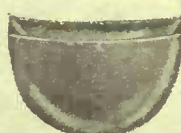

30-1212. English-made Rubber Tobacco Pouch. Good quality; about 6 ins. wide. Price..... 50c



30-1214. Black Morocco-grained Sheepskin Tobacco Pouch, rubber lined; about 5 1/2 ins. wide. Price..... 1.00

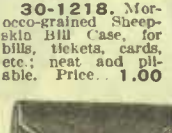

30-1220. Solid smooth Sheepskin wide opening Change Purse, 4 pockets, 3 flaps. About 4 ins. wide. Price.. 1.00



30-1222. Three-fold Bill Wallet, black morocco-grained leather, with expanding pockets, spaces for cards and stamps. Size about 7 1/2 x 3 1/4 inches when closed. Price..... 2.97



30-1224. Nickel-plated frame, one pocket Change Purse about 2 1/4 ins. wide. Grained Sheepskin leather, chambray-lined..... 25c



30-1228. Solid Buffed Hogskin Portsea Purse, 1 pocket, and push button fastening. Size about 3 ins. wide by 3 ins. deep. Price... 18c

30-1226. Aluminum Collapsible Drinking Cup in leatherette case. Price..... 25c



30-1230. Brown Smooth Lambskin Collar Bag, about 7 ins. in diameter, with inside metal collar-button box, draw strings and leather tassels. Price 2.25

30-1232. Women's new style, narrow Belt. Black patent cloth piping and brown Sheepskin leather centre; belt is about 3/4 ins. wide, nickel-plated buckle. Size from 28 to 40 ins. Price..... 75c

30-1234. Narrow Belt, black fabric gold centre and patent cloth piping; nickel plated buckle. About 3/4 ins. wide. Size 28 to 40 inches. Price..... 50c

30-1236. Black Patent Belt, with square shape slide buckle, about 1-inch wide. Sizes 28 to 40 inches. Price 25c

30-1238. Kiddies' Patent Cloth Buster Belt. Sizes 28 to 34 inches Black. Price..... 25c
30-1240. White. Price..... 25c
30-1242. Red. Price..... 25c

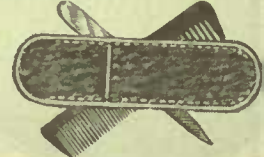

30-1244. Comb and Manicure File in neat Sheepskin leather case. About 4 1/2 ins. long. Price..... 45c



30-1246. Creme-grained Sheepskin Writing Case, nicely padded and lined with cotton moire cloth; expanding pocket for note-paper, etc., address book stamp case, writing pad and pen holder. Size about 8 1/2 x 6 ins. when closed. Price..... 4.00

EATON

ORGANS

The New Duchess Organ Piano Case Model

The Tone is Rich and Clear and the Appearance Handsome

Price **160.00** Freight Paid From Factory

A new model Organ specially designed for the home. It is very similar in design to a piano and nearly as large. Every part of case and action has been built from tested materials by experienced organ makers, who have worked with care and exactness that this organ may give years of satisfactory service. It has a rich tone, pure and mellow, that will give a good volume of sound without becoming harsh. The case, so handsomely designed, is finished with several coats of varnish that are hand-rubbed and polished. Either Walnut or Mahogany finish may be had. Another piano-like feature is the music desk, which forms the full front of the instrument. This swings out into place when the fall board over the keys is pushed back. We recommend the "New Duchess" to all who desire a sweet-toned organ of distinctly attractive appearance.

These are only general specifications; if you desire further particulars write for our Organ Booklet, which contains a full description, and which we will most gladly forward you on request.

Keyboard—8 octaves in F scale, eleven stops and four sets of reeds.

Knee Swells—"Forte" on the left and "Grand Organ" on the right.

Size—It stands 4 feet 10 inches high, is 4 feet 8 inches long, and 2 feet from back to front.

37-132. Walnut Veneered.

37-133. Mahogany Veneered.

Price, freight paid from factory to your nearest railroad station. No extra charge for boxing. **160.00**

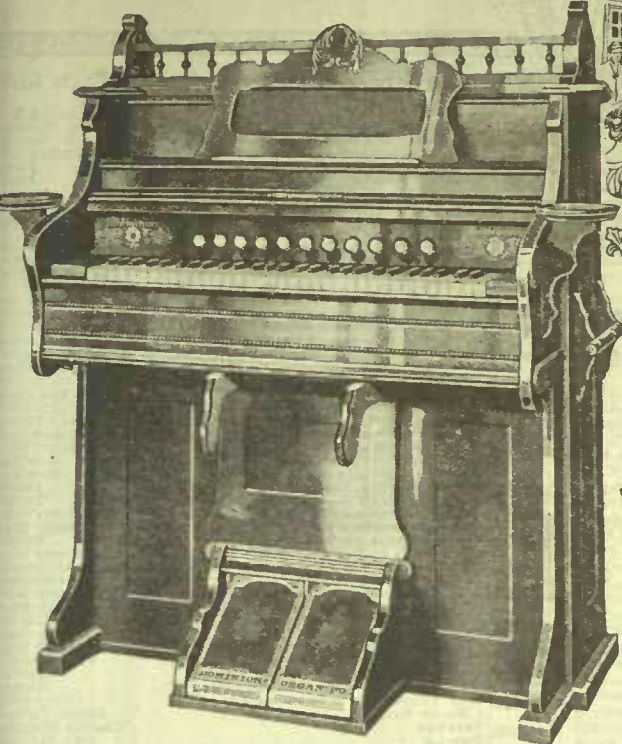

The New Princess is Designed for Home or Public Use

Walnut Finish **115.00** Freight Paid From Factory

Here is an Organ that is well suited for the smaller public gatherings in church or school, or for the home. Its fine design and beautiful finish give it decided value as a piece of furniture, while the excellent tone from the four reed action proclaims its success as a musical instrument.

The action of this organ comprises all the new improvements, and all materials used in its construction can be relied upon for faithful and long service. Thus, the "New Princess" offers an exceptionally good opportunity for those who desire a thoroughly dependable organ that is not high priced. Bellows are well balanced and provide plenty of even wind pressure, giving a fine volume of sound for an organ of this size.

The eleven stops also place at the disposal of the player many variations in tone and volume.

A few of the specifications are given below, but all details are fully described in our Organ Booklet which we will gladly send free upon request.

- Keyboard—5 octaves in F scale, eleven stops, 4 sets of reeds.
- Pedals—Metal trimmed, carpet-faced and mouse-proof.
- Finish—Dark walnut, highly polished.
- Knee Swells—One "Forte" and one "Grand Organ."
- Size of Case—4 feet 5 1/4 inches high, 3 feet 10 inches long, 1 foot 11 inches from back to front.
- 37-134 Price, freight paid **115.00**
- Freight paid from factory to your nearest railroad station. No extra charge for boxing.

Planos, organs, organ stools and benches are shipped direct from different factory points in Ontario by freight, and it will therefore be necessary to allow a longer time for transportation. A bill of lading will be mailed stating what is included in each shipment.

Mellow-Toned Accordion in Two Styles

Made in Switzerland

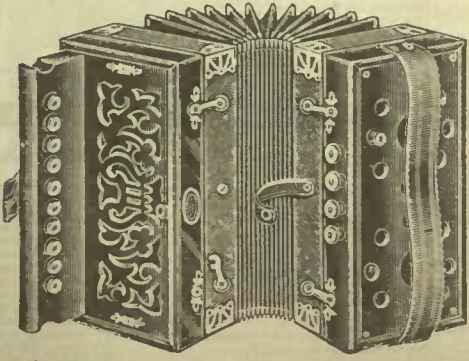

- 37-135 Medium-sized Accordion, has 10 button keys, 2 sets of reeds and 4 bass keys. The twelve-fold bellows is made with protected corners, and the frame of well seasoned wood with a black enamelled finish. The appearance is good and the tone clear and sweet. Size 5 1/2 x 10 1/4 x 8 1/4 ins. Price, delivered **12.50**
- 37-136 This Accordion is similar in all points of good construction and handsome finish to the one described above, but has 10 button keys, 2 sets of reeds, 2 bass keys and 10-fold bellows with protected corners. Size 5 1/2 x 10 1/4 x 8 1/4 ins. Price, delivered **10.50**

Let Us Send You the Booklets that Describe Fully Our Organs, Pianos and Phonographs

They are well printed, interesting and instructive catalogues of our Pianos, Organs and Phonographs and give all the details of construction and finish of the instruments listed below. Just drop us a post card advising us which booklet you desire, a piano and organ booklet or a phonograph booklet in which is described and illustrated in colors all styles and finishes of the "Amphion" Phonographs.

- | | | | |
|-----------------------------------|--------|---------------------------------|--------|
| The Lyra Piano, Delivered..... | 400.00 | The Queen Organ, Delivered.... | 90.00 |
| The Leader Piano, Delivered..... | 375.00 | The New Chapel, Delivered.... | 107.00 |
| The New Princess Organ, Delivered | 115.00 | The Chapel Grand, Delivered... | 147.50 |
| The New Duchess Organ, Delivered | 160.00 | The School Organ, Delivered.... | 55.00 |
- The Amphion Phonographs, 50.00, 75.00, 100.00 and 125.00

Freight paid from factory to your nearest railroad station.

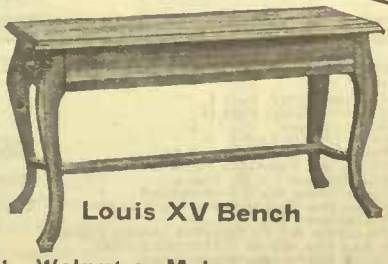

Louis XV Bench

In Walnut or Mahogany Finish, \$20.00 Delivered

A well-made, handsomely designed Bench, having a seat veneered with walnut or mahogany. Under the seat is a roomy compartment where music may be stored. The bench is hand-rubbed and polished, and its dimensions are: 21 ins. high, 15 ins. wide and 37 ins. long.

- 37-130. Walnut Finish.
- 37-131. Mahogany Finish.
- Price, delivered..... **20.00**

Stools and Benches are shipped freight paid to your nearest railroad station.

Adjustable Stools for the Piano or Organ, \$6.50 Delivered

This style of Stool may be had in oak, walnut or mahogany finish, hand-rubbed and highly polished. The heavy, brass claw feet have glass balls, and the revolving seat may be placed at any height between 20 and 24 inches.

- 37-125. Oak Finish.
- 37-126. Walnut Finish.
- 37-127. Mahogany Finish.
- Price, delivered..... **6.50**

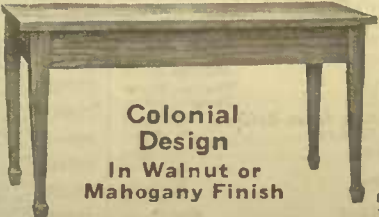

Colonial Design In Walnut or Mahogany Finish

The Colonial Design Bench **15.00** Delivered

This has a dignified simplicity that harmonizes well with other furniture. The seat is veneered with mahogany or walnut, beautifully polished, and is hinged to the bench providing a compartment for music. Size of seat 15 ins. wide by 37 ins. long. Height 21 ins.

- 37-128. Walnut Finish. 37-129. Mahogany Finish.
- Price, delivered..... **15.00**



100 VICTOR DANCE RECORDS 100

10-Inch Size, with a Selection on Each Side

- 16393 Medley of Old Time Reels (Violin) D'Almaise
- Favorite Hornpipe Medley (Violin) D'Almaise
- 17682 Cecile—Waltz Hesitation Victor Military Band
- 18026 Missouri Waltz Victor Military Band
- 18292 Florene Waltz Victor Military Band
- 18308 Captain Wally (One-Step) Central American Marimba Band
- 18376 Kias Ma (One-Step) Central American Marimba Band
- 18376 Irish Jigs—Medley (Violin) Vee
- 18376 Madley of Irish Reels, No. 6 (Violin) Vee
- 18376 Darktown Strutters' Ball (Fox Trot) Brown Bros.
- 18407 Razzberries (One-Step) Van Eps Trio
- 18407 My Swagie (One-Step) Smith's Orchestra
- 18407 Some Sunday Morning (Medley Fox Trot) Smith's Orch.
- 18473 Smillas (Fox Trot) Smith's Orchestra
- 18473 Rose Room (Fox Trot) Smith's Orchestra
- 18507 Hindustan (Fox Trot) Smith's Orchestra
- 18507 "N" Everything (Fox Trot) Smith's Orchestra
- 18526 Till We Meet Again (Waltz) Nicholas Orlando's Orchestra
- 18526 Beautiful Ohio (Waltz) Waldorf-Astoria Dance Orchestra
- 18527 I'll Say So Does (Fox Trot) All Star Trio
- 18527 You're Some Pretty Doll (Fox Trot) All Star Trio
- 18539 Kentucky Dream (Waltz) Nicholas Orlando's Orchestra
- 18539 Velvet Lady (Medley Waltz) Nicholas Orlando's Orchestra
- 18543 Dear Old Pal of Mine Joseph C. Smith's Orchestra
- 18543 When You Look in the Heart of a Rose (Waltz) Orchestra
- 18556 Monte Christo, Jr. (Medley Fox Trot) Van Eps Trio
- 18556 Oh Susie, Behave (One-Step) Van Eps Trio
- 18562 Peter Gink (One-Step) Six Brown Bros.
- 18562 Egyptland (Fox Trot) Six Brown Bros.
- 18563 Ruspina (One-Step) Pietro
- 18563 Have a Smile (Fox Trot) Pietro
- 18694 Tall Me (Fox Trot) Smith's Orchestra
- 18694 The Vamp (Fox Trot) Smith's Orchestra
- 18618 Yellow Dog Blues (Fox Trot) Smith's Orchestra
- 18618 Tulip Tims (Fox Trot) Smith's Orchestra
- 18625 And He's Say Oo-La-La-Lee-Wee My Baby's Arms (Medley Fox Trot) Pietro
- 18625 Medley of Irish Jigs (Waltz) Cagnier
- 18625 Medley of Scotch Jigs Cagnier
- 18624 The Bluebird (Waltz) Miro's Band
- 18624 Geradine (Waltz) Miro's Band
- 18624 Out of the East (Oriental Fox Trot) Van Eps Trio
- 18624 Have a Smile (One-Step) Van Eps Trio
- 18624 Oh! What a Pal Was Mary Henry's Orchestra
- 18624 Yearning (Fox Trot) Henry's Orchestra
- 18624 Baby (Fox Trot) Henry's Orchestra
- 18624 Johnny's in Town (One-Step) Henry's Orchestra
- 18624 Somebody's Waiting for Someone (Waltz) Henry's Orch.
- 18624 I'm Forever Blowing Bubbles (Waltz) Henry's Orchestra
- 18624 Fatches (Fox Trot) Coleman's Orchestra
- 18624 Dardanella (Fox Trot) Coleman's Orchestra
- 18624 Tants of Arabs (One-Step) Lincoln's Orchestra
- 18624 Frackles (One-Step) Coleman's Orchestra
- 18624 While Others Are Building Castles in the Air Coleman's Orchestra
- 18624 That Naughty Waltz Coleman's Orchestra
- 18624 Indigo Blues (Fox Trot) Coleman's Orchestra
- 18624 You'd Be Surprised (Fox Trot) Coleman's Orchestra
- 18624 So-La-Bo (Egyptian One-Step) Billy Murray's Melody Men
- 18624 When My Baby Smiles at Me Henry's Orchestra
- 18624 Bahama (One-Step) Van Eps Quartette
- 18624 Sweet and Low (Waltz) Henry's Orchestra
- 18624 Karavan (Fox Trot) Coleman's Orchestra
- 18624 My Cuban Dream (Fox Trot) Coleman's Orchestra
- 18624 "O" (Oh) (Fox Trot) Billy Murray's Melody Men
- 18624 Mystery (Fox Trot) Billy Murray's Melody Men
- 18624 Tumble In (One-Step) Henry's Orchestra
- 18624 Please (Fox Trot) Henry's Orchestra
- 18624 L'Otende (Gavotte) Orchestre Henri
- 18624 La Chermouse (Gavotte) Orchestre Henri
- 18624 Qui Out Merle—Medley One-Step (Accordion) Pietro
- 18624 Sweet 'n' Pratty All Star Trio
- 18624 I'm Forever Blowing Bubbles (Waltz) Eckstein Trio
- 18624 Burnish Moon (Fox Trot) Eckstein Trio
- 18624 Klause (Fox Trot) Smith Trio
- 18624 Mickey (with Vocal Chorus) Smith Trio
- 18624 Venetian Moon (Fox Trot) Van Eps Quartette
- 18624 Rose of Washington Square (Fox Trot) Van Eps Quartette
- 18624 Going Up (One-Step) Victor Military Band
- 18624 Tickle Toe (Fox Trot) Victor Military Band
- 18624 Co-Oh-Bo (One-Step) Smith's Orchestra
- 18624 Tears (Fox Trot) Smith's Orchestra
- 18624 Arabian Nights Waldorf Astoria Orchestra
- 18624 Sand Dunes Orlando's Orchestra
- 18624 Kerry Mill's Barn Dance Dance Orchestra
- 18624 Virginia (Two-Step) Pryor's Band
- 18624 Mammy's Lullaby Smith's Orchestra
- 18624 Sweet Hawaiian Moonlight Smith's Orchestra
- 18624 I Like To Do It (Fox Trot) Dance Orchestra
- 18624 Somebody (One-Step) Dance Orchestra
- 18624 Just Another Kiss (Waltz) Dance Orchestra
- 18624 Halo (Fox Trot) Dance Orchestra
- 18624 Omer (Fox Trot) Dance Orchestra
- 18624 Blues (My Naughty Sweetie Gave to Me) Dance Orchestra
- 18624 Oh! My Lady (One-Step) Dance Orchestra
- 18624 Mystic Mills (Fox Trot) Dance Orchestra
- 18624 Left All Alone Again Blues (Fox Trot) Dance Orchestra
- 18624 Sasopation (One-Step) Saxophone

100 VICTOR POPULAR SONG RECORDS 100

10-Inch Size, with a Selection on Each Side

- 18302 That Girl of Mine Sterling Tr.
- 18403 All the World Will Be Jealous of Me C. Harrison
- 18403 Where the Morning Glories Grow E. Spence
- 18489 My Sunnyside Jena Sterling Tr.
- 18489 Oh How I Hate to Get Up in the Morning Field
- 18515 Oh Frerchy Field
- 18515 The Worst is Yet to Come Murra
- 18515 Can You Tame Wild Wilman? Murra
- 18518 Till We Meet Again Hart and Jam
- 18518 Have a Smile Sterling Tr.
- 18530 Johnny's in Town Field
- 18530 My Barney Lies Over the Ocean Murra
- 18537 How Ya Gonna Keep 'em Down on the Farm? Fleck
- 18537 How Are You Goin' to Wet Your Whisker? Murra
- 18540 I'm Forever Blowing Bubbles Hart and Sha
- 18540 By the Camp Fire Peerless Quartet
- 18545 That Tumble-down Shack in Athlone Sterling Tr.
- 18545 Smile and the World Smiles With You Jam
- 18597 Sweet Hawaiian Moonlight Holt and Roseda
- 18612 Hawaiian Lullaby Hart and Sha
- 18612 Carolina Sunshine Sterling Tr.
- 18609 When I'm Gone You'll Soon Forget Hart and Sha
- 18620 Weeping Willow Lana Peerless Quartet
- 18620 I Am Climbing Mountaine Burr and Crozet
- 18621 You Didn't Want Me When You Had Me Campbell and Bur
- 18621 When the Preacher Makes You Mine Henry Bur
- 216020 Susse By the Sea Rowlan
- 216039 Take Me Back to Dear Old Blighty Turne
- 216039 Watch, Hope and Wait, Little Girl Henry Bur
- 216039 Reas of No Man's Land Henry Bur
- 216040 My Ain Folk Turne
- 216053 Up From Sunset Henry Bur
- 216053 The Admiral's Broom McDonal
- 216067 Oh! What a Pal Was Mary Henry Bur
- 216068 While Others Are Building Castles in the Air Henry Bur
- 216068 Wait Till You Get Them Up in the Air, Boys B. Murra
- 216072 There's All Sweeties Murray-Bur
- 216072 My Baby's Arms Henry Bur
- 216072 Love Will Find a Way Vera McLea
- 216077 You'd Be Surprised Murra
- 216077 That's Worth While Waiting For Murra
- 216075 Was There Ever a Pal Like You Henry Bur
- 216080 I Never Knew Joseph Phillip
- 216080 Bye-Lo Charles Harrison
- 216085 Not in a Thousand Years Vera McLea
- 216085 Hand in Hand Again Henry Bur
- 216086 That Wonderful Kid from Madrid Charles Harrison
- 216086 Come Play Wiz Me Murra
- 216088 Tall Tales Joseph Phillip
- 216088 Good Night, Angelina Peerless Quartet
- 216105 Smile, Dear Henry Bur
- 216105 Beautiful Hawaiian Love Campbell-Bur
- 216105 Where Does Daddy Go When He Goes Out? B. William
- 216105 Wait Till I'm as Old as Father Billy Murray
- 17766 Auntie Skinner's Chicken Dinner Collins and Harla
- 18439 Just a Baby's Prayer at Twilight Henry Bur
- 18439 On the Road to Home Sweet Home Percy Remu
- 18455 K-K-K-Katy (Stammering Song) Billy Murra
- 216139 Last Long Mile Hart with Shannon Fou
- 216139 I'm Always at the World Go By Henry Bur
- 216139 Hiawatha's Melody Sterling Tr.
- 216139 Just Like the Rose Chas. Harrison
- 216139 You're a Million Miles from Nowhere When You're One Little Mile from Home Chas. Harrison
- 18496 I'm Always Chasing Rainbows Henry Bur
- 18496 I Wish That Mississippi Mice Sterling Tr.
- 18522 Ja-Da Field
- 18524 Alcoholic Blues Murra
- 18524 Salvation Laesis of Mine Hart-Jame
- 18605 That Wonderful Mother of Mine Bur
- 18605 Mandy Shannon Fou
- 18605 Brass American Quartet

100 VICTOR INSTRUMENTAL RECORDS 100

10-Inch Size, with a Selection on Each Side

- 16053 Adagio Fideles Westminster Chimes
- 16053 Lead Kindly Light and Nearer My God to Thee Chimes
- 16638 Mocking Bird (Violin) D'Almaise
- 16638 Slack Forest Polka (Orchestra Bells) Muller
- 16826 Coming of the Year (Organ acc.) Church Bells
- 16826 Don't Dismiss Us With Thy Blessing Trinity Choir
- 17140 Scotch Madley March (Bagpipes and Drums) Sutcliffe Troupe
- 17140 Battle of Killisrankie and Will Ye Na Sutcliffe Troupe
- 17231 Anvil Chorus (from "Trovatore") Victor Orchestra
- 17231 Fogg in the Forest Pryor's Band
- 17311 Cavalieria Rusticana—Intermezzo Victor Concert Orch.
- 17311 Tales of Hoffman—Barcarolle Victor Concert Orch.
- 17454 Humoresque (Dvorak) (Violin, Cello, Harp) Venetian Trio
- 17454 Lavinne—Waltz "Jacelyn" (Violin, Cello, Harp) Venetian Trio
- 17523 Evening Chimes (Violin, Flute, Harp, Bells) Neapolitan Trio
- 17523 Wood and Echoes Neapolitan Trio
- 17710 Kahala March (Hawaiian Guitars) Lua-Kaili
- 17710 Hoolulu March (Hawaiian Guitars) Lua-Kaili
- 17766 Annie Laurie (Violin) Gardner
- 17766 My Old Kentucky Home (Violin) Gardner
- 17774 Gunna Medley (Hawaiian Guitars) Lua-Kaili
- 17774 Hula Medley (Hawaiian Guitars) Lua-Kaili
- 17928 Columbia Waltz Blue and White Marimba Band
- 17928 Marimba March Blue and White Marimba Band
- 18003 The Mocking Bird (Whistling) Haffort
- 18003 Toot Toot Waltz (Whistling) Glaidini
- 18149 Chin Chin—Fox Trot (Saxophone Sextette) Brown Bros.
- 18149 Lavarne—Waltz Caprice (with Cooway's Band) Henton
- 18389 Silent Night, Holy Night Neapolitan Trio
- 18389 Christmas Hymns—Selection (Harp) Lapidino
- 67844 March Past of the Cameron Highlanders Bagpipes
- 67844 The Highland Fling (Bagpipes) Pipers of H.M. Scots Guards
- 120666 Adagio (Beethoven) (Violin) Ranzato
- 120666 Minuet (Beethoven) (Violin) Ranzato
- 216033 Hornpipe Medley Zaffiro
- 216033 Chantler Jigs Medley Zaffiro
- 216071 Golden Gate Ben Hokea and Al Nani
- 216071 Beautiful Ohio Ben Hokea and Al Nani
- 216100 My Isle of Golden Dreams Ben Hokea
- 216100 Missouri (Waltz) Ben Hokea
- 120166 Camlin' Through the Rye, Auld Hoosa, etc. Brown
- 120166 Switch a Mile of Edinburgh Toon Brown
- 17701 Hawaiian Waltz Medley Hawaiian Guitars
- 17701 Killma Waltz Hawaiian Guitars
- 17892 My Bird of Paradise (Hawaiian Guitars) Louise-Ferera
- 17892 Swyhalda Waltz (Hawaiian Guitars) Louise-Ferera
- 17920 Scotch Bagpipe Medley, No. 1 Lovat Bagpipe Band
- 17920 Scotch Bagpipe Medley, No. 2 Lovat Bagpipe Band
- 17950 Over the Waves Waltz (Accordion) Pietro
- 18018 Silen's Waltz (Accordion) Pietro
- 18018 Evening Chimes (Violin, Cello, Harp, Bells) Venetian Trio
- 18018 Cupola (Bell Solo) Wm. H. Reed
- 17454 Humoresque (Violin, Cello and Harp) Venetian Trio
- 17454 Bercause from "Jacelyn" (Violin, Cello, Harp) Venetian Trio
- 17835 A Perfect Day (Violin, Cello and Piano) McKee Trio
- 17835 Mother Machree (Violin, Cello and Piano) McKee Trio
- 18552 Mony Muck Victor Military Band
- 18552 Virginia Reel Victor Military Band
- 216096 Hawaiian Nights (Waltz) Hawaiian Guitars
- 216096 Sweet Hawaiian Moonlight (Waltz) Hawaiian Guitars
- 216096 Miasera from "Il Trovatore" (Cornet and Trombone) Pryor-Kenehe
- 16371 Spring Song Victor String Quartette
- 17643 Italian Favorites (Accordion) Rodcheaver
- 17643 Axiala—Waltz (Mandolin) Penny
- 16092 Goy Gosom (Banjo) Osman
- 17342 St. Louis Tickle Osman-Dudley Trio
- 17342 The Broken Melody (Cello) Bourdon
- 18119 Silver Threads Among the Gold (Cello) Bourdon
- 18119 Humoresque (Harp Solo) Lapidino
- 18119 Conelation (Harp Solo) Lapidino

100 VICTOR COMIC RECORDS 100

10-Inch Size, with a Selection on Each Side

- 18695 Uncle Josh and Aunt Nancy Stewart-Jones
- 18695 Train Tims at Punkin Centre Stewart
- 16141 Flanagan on a Farm Porter
- 16141 Shipmates Golden-Hughes
- 216017 Cohen Phones the Health Department Gus Stone
- 216017 Lavinsky at the Wedding Joe Stone
- 16647 Liars, Dn My Uncle's Farm Golden-Hughes
- 16647 How Mother Made the Soup Charley Case
- 16068 Uncle Josh in a Chinese Laundry Stewart
- 16068 Uncle Josh on a Bicycle Stewart
- 18227 Uncle Josh on a Street Car Stewart
- 18227 Uncle Josh and Aunt Nancy Visit New York Stewart
- 16936 Christmas Morning at Clancy's (Specialty) Porter
- 16936 Clancy's Wooden Wedding (Irish Song) Porter
- 18501 Cohen Gets Married Monroe Silver
- 18501 Cohen on His Honey-moon Monroe Silver
- 18608 Cohen at the Picnic (Part I) Monroe Silver
- 18608 Cohen at the Picnic (Part II) Monroe Silver
- 120081 I Never Heard Fether Laugh So Much Before Williams
- 120081 Tak Ma Where There Are No Eyes Williams
- 120082 I Wish It Was Sunday Night Williams
- 120082 Keep On Toddlng Along Williams
- 120701 Wait Till I'm as Old as Father Williams
- 120701 Where Does Daddy Go Williams
- 216003 Cohen Escades the Speed Limit Gus Stone
- 216003 Cohen at the Pay Station Gus Stone
- 216109 The Preacher and The Bear Arthur Collins
- 216109 Nobody Arthur Collins
- 16109 Uncle Josh's Huelkin' Sea Dance Stewart
- 16109 Last Day of School at Punkin Centre Stewart
- 16193 Uncle Josh's Troubles in a Hotel Stewart
- 16193 Uncle Josh at the Circus Stewart
- 17864 Uncle Josh Buys an Automobile Stewart
- 17864 Village Gospel Stewart and Harla

100 VICTOR SACRED SONGS AND HYMNS 100

10-Inch Size, with a Selection on Each Side

- 16184 The Holy City, Part I Macdonough
- 16184 The Holy City, Part II Macdonough
- 16394 Rock of Ages Trinity Choir
- 16412 Lead Kindly Light Hayden Quartette
- 16412 Where is My Boy Tonight Hayden Quartette
- 16412 There is a Fountain Fill'd With Blood Trinity Choir
- 18414 Tell Mother I'll Be There Hayden Quartette
- 18414 Some Time We'll Understand Trinity Choir
- 16749 When the Roll is Called Up Yonder Hayden Quartette
- 16996 Ha Leadeth Me Trinity Choir
- 16996 Joy to the World (Christmas Hymn) Trinity Choir
- 17164 Silent Night (Christmas Hymn) Baker
- 17164 Hark! The Herald Angels Sing Trinity Choir
- 17763 Brighten the Corner Where You Are Rodcheaver
- 17763 I Walk with the Kings Rodcheaver
- 17773 Swearer as the Years Go By Rodcheaver
- 17773 Since Jesus Came into My Heart Rodcheaver
- 17782 Whispering Hops Kline-Baker
- 17782 Abida With Me Kline-Baker
- 18020 When the World Forgots Rodcheaver
- 18020 In the Garden (with organ and brass quartette) Rodcheaver
- 216014 Let the Lower Lights Be Burning Harry McClaskey
- 216014 Will Your Anchor Hold? Harry McClaskey
- 216044 Come Thou, Almighty King Harry McClaskey
- 216044 Just As I Am Harry McClaskey
- 216044 Work, For the Night is Coming McClaskey
- 216044 O God, Our Help in Ages Past McClaskey
- 216063 Building for Eternity McDonald
- 216063 In the Shadow of His Wings McDonald
- 216108 The Hymns of the Old Church Choir Peerless Quartette
- 216108 Beautiful Isle of Somewhere Peerless Quartette
- 18742 Jesus, Saviour, Pilot Me McClaskey
- 18742 Nearer My God to Thee Hayden Quartette
- 16431 Onward Christian Soldiers Westminister Choir
- 16431 Throw Out the Life Line MacDonough and Quartette
- 16532 In the Sweet Bye and Bye Hayden Quartette
- 16532 Ninety and Nine McClaskey
- 16674 How Firm a Foundation Trinity Choir
- 16674 Face to Face Percy Hamun
- 16663 The New-Born King Hamilton Hill
- 16663 Beautiful Valley of Eden Mr. and Mrs. Wheeler

100 VICTOR STANDARD SONG RECORDS 100

10-Inch Size, with a Selection on Each Side

- 16033 Mary of Argyle Jarvis
- 16033 Bay of Biscay Jarvis
- 18440 Sweet Ganaviene Wells and Hayden Quartette
- 17309 Where the River Shannon Flows Macdonough
- 17309 A Leap in the Deep Alcott
- 17321 Rocked in the Cradle of the Deep Glenn
- 17321 I Hear You Calling Me Charles Harrison
- 17321 A Dream Charles Harrison
- 17387 A Perfect Day Baker
- 17387 Over the Stars There is Rest Baker and F. Wheeler
- 17474 Silver Threads Among the Gold C. Harrison
- 17474 When You and I Were Young Maggie Charles Harrison
- 17780 Mother Machree Charles Harrison
- 17780 Little Bit of Heaven Charles Harrison
- 17968 Memories Wells
- 17968 One Fleeting Hour Baker
- 18045 Home, Sweet Home Baker
- 18045 My Old Kentucky Home Baker
- 18195 Carry Me Back to Old Virginia Orpheus Quartette
- 18195 Darling Nally Gray Peerless Quartette
- 120122 If Those Lips Could Only Speak Grant
- 120122 Meet Me, Jenny, When the Sun Goes Down Cran
- 216087 My Isle of Golden Dreams Harrison
- 216087 Every Tear is a Smile in an Irishman's Heart Harrison
- 216095 Christ in Flanders Harrison
- 216095 In Flanders Fields Harrison
- 16162 Ya Banks and Bress of Bonnie Doan Bur
- 16162 Comin' Through the Rye Helen

100 VICTOR BAND RECORDS 100

10-Inch Size, with a Selection on Each Side

- 16385 Chimes of Normandy—Selection Pryor's Band
- 16385 An Old French—Overture Pryor's Band
- 16386 Officer of the Day March Pryor's Band
- 16386 King Cotton March Pryor's Band
- 17302 Washington Post March Sousa's Band
- 17302 El Capitan March Sousa's Band
- 17304 Maple Leaf Forever Turner and Male Chorus
- 17304 Canadian Medley March Pryor's Band
- 17380 Whistler and His Dog Pryor's Band
- 17380 Warbler's Serenade Pryor's Band
- 17759 Four Flags March Band of H. M. Coldstream Guard
- 17759 Wake Up, England!—March Coldstream Guard
- 17781 On Wisconsin—March Male Chorus
- 17781 Canadian Day March Vessella's Italian Band
- 17957 National Emblem March Pryor's Band
- 17957 Garde du Corps March Pryor's Band
- 18121 Battle of the Nations Conway's Band
- 18121 Napoleon's Last Charge Conway's Band
- 18498 National Emblem March United States Marine Band
- 18498 Lights Out March Pryor's Band
- 18607 General Perching—March Victor Band
- 18607 Repass Band—March Conway's Band
- 216042 Christmas Eve Miro's Band
- 216042 Christmas Morn Miro's Band
- 216134 Colonel Bossy—March Miro's Band
- 216134 The Maple Leaf Victor Military Band
- 17999 O Canada Victor Military Band

THE Amphion PHONOGRAPH

Beautiful, Sweet-toned, Moderately Priced

AMPHION A hero in Greek mythology, master of music, who by his skill in playing the Lyre, accomplished with ease the building of the wall of Thebes by causing the stones to follow and obey him. (Encyclopaedia).

Thus the ancients immortalized music. "Amphion" thus is a fitting name for this Phonograph, because with it the music of to-day can be immortalized.

We very strongly recommend these instruments. For tonal qualities and appearance they are among the best sound reproducing instruments being offered, and the price is exceptionally low. We purchased practically the entire output of a well-known company, and handling them on a cash basis permits a very big reduction in price.

The Model No. 2 (shown here with cabinet, described below, and sold separately) is a beautifully-finished, low-priced instrument, and possesses a good quality of tone with ample volume for the home. It is 13 1/2 inches high, 18 1/2 inches wide, 21 1/2 inches from back to front; improved nickel-plated reproducer with universal tone arm permitting all makes of records to be played; 12-inch turntable, tone control and graduated speed regulator; three-ply all-wood tone chamber, made of specially selected wood. The tone controlling device permits the volume to be altered as desired. The Stevenson Precision double spring spiral-drive spiral-winding motor, gives ample power that is even and constant. It can be wound while playing. 100 steel needles and 2 sapphire points for playing Edison and Pathe records are included with each phonograph.

- 37-100 Mahogany Veneered Phonograph. Price, freight paid 50.00
- 37-101 Fumed Quarter-cut Oak Veneered Phonograph. Price, freight paid 50.00

RECORD CABINETS

The careful choice of materials and beautiful construction make these Cabinets (which are sold separately) objects of grace and beauty. All metal parts are nickel-plated, and gliders on the feet permit the cabinet being moved without scratching the floor. Cabinet illustrated on the right, priced at \$22.50, is fitted with a vertical rack for 84 10-inch and 84 12-inch records. It is 32 1/2 inches high, 18 inches wide, and 22 1/2 inches back to front. Cabinet illustrated on left, priced at \$19.50, is fitted with 7 shelves for record albums. It is 33 1/2 inches high, 18 1/2 inches wide, and 21 1/2 inches back to front.

YOUR RECORDS ARE HANDY AND SAFE IN AN ALBUM

These Record Albums are made with strong cotton-covered board covers, and will keep your records in good condition. Book will hold 12 records and has index on inside of front cover. Maroon colored covers.

- 37-114 Album for 10-inch records. Price... 1.50
- 37-115 Album for 12-inch records. Price... 1.75

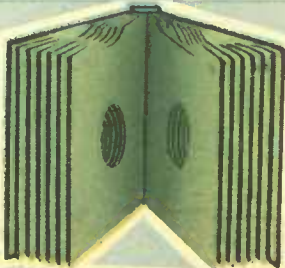

37-110 Mahogany or Fumed Oak Record Cabinets. Price, delivered 19.50
 Amphion Phonograph, Model No. 37-101 2, Fumed Oak, Veneered. Price, freight paid 50.00



37-112 Mahogany or Fumed Oak Veneered Record Cabinets. Price, freight paid 22.50
 37-100 Amphion Phonograph, Model No. 2, Mahogany Veneered. Price, freight paid 50.00



37-105 Amphion Phonograph, Model No. 4, Walnut veneered. Price, freight paid... 100.00



37-104 Amphion Phonograph, Model No. 4, Mahogany veneered. Price, freight paid... 100.00

The Amphion No. 4 Enlivens Your Home



37-106 Amphion Phonograph, Model No. 4, Fumed Quarter-cut Oak veneered. Price, freight paid 100.00

The evenings are never dull in the home where the "Amphion" reigns. It responds to your whim of the moment. If a light catchy song is desired the Amphion will play it with the sparkle and life of the living artist. If a dance you prefer, the Amphion will play for your company as fast or as slow, as loud or as soft, as desired. Or perhaps you would like an evening with great opera gems. Then the Amphion will render your favorite selections with all the expression of the living artists.

Remember that the EATON guarantee of satisfaction covers every instrument we sell - you run no risk in ordering an Amphion.

The Amphion Model No. 4 is a moderately-priced instrument with all the tone qualities and appearance of instruments costing considerably more. It is very richly designed. Veneers are well matched, finely grained and highly polished. The back is finished in the same superior manner as the front, top and sides. Gliders on the feet permit the instrument being moved without injury to the floor or floor coverings.

The strikingly clear tone is the result of the specially constructed sound chamber (similar in all Amphion models). This is made of three-ply wood, selected because of its responsiveness to sound. The fact that it is all wood assists materially in producing its mellow and pleasing tone.

Cabinet is 43 inches high, 20 1/2 inches wide, 21 1/2 inches deep. Improved nickel-plated reproducer with universal tone arm, will play all makes of records, 12-inch turntable; graduated speed regulator and three-ply all-wood tone chamber. The tone controlling device with which all Amphions are fitted permits the volume of sound to be altered as desired. Six shelves for record albums. Fitted with the Melissbach double-spring spiral drive motor, which has ample power and is even and constant. It may be wound while playing. 100 steel needles and two sapphire points for playing Edison and Pathe records are included with each phonograph. Choice of Mahogany, Fumed Oak or Walnut Veneered Phonographs. Price, freight paid to your nearest railway station 100.00

THE Amphion PHONOGRAPH

It's the Life of the Home it Adorns

Amphion Model No. 3 **75⁰⁰** Freight paid

In the long winter evenings—the time of lamp-light and fire-light—a welcome addition to the family circle is the "Amphion." When the wind is whistling about the eaves and the snow is shrouding the earth, it's nice to sit snug in your favorite chair and summon the artists of the world to entertain you.

The Amphion will perform this service for you as perhaps no other instrument can. Playing all makes of disc records equally well, and possessing the most advanced reproducing mechanism, the music comes to you mellow and true, as sweetly natural as if the living artists were standing before you. The universal tone arm, reproducer and sound chamber are so well designed that the slightest shade of expression is faithfully reproduced. Then the Amphion motor is an exceptionally silent one. Thus you listen to only the music of the record—no noises from the motor to spoil it.

The Amphion is handsome, dignified and artistic in appearance. The veneers are selected for the beauty of their grain, and the cabinet is finished with painstaking care and attention to detail.

The following are the details of construction of the Model No. 3: Cabinet size 40½ inches high by 19½ inches wide by 20½ inches back to front. Improved nickel-plated reproducer with universal tone arm; green felt 12-inch turntable. The tone controlling device permits the volume of sound to be altered as desired. Graduated speed control, three-ply all-wood tone chamber record compartments for five albums (albums not included), each with a capacity of twelve records. It is fitted with the well-known double spring spiral drive and spiral winding Stevenson motor. The Mahogany veneered phonograph is shown on the left, and the Fumed Oak veneered phonograph on the right. 100 steel needles and Sapphire points for playing Edison and Pathe records are included with each phonograph.

RECORDS KEPT IN AN ALBUM ARE HANDY AND SAFE

These Record Albums are made with strong cotton covered board covers, and will keep your records in good condition. Book will hold 12 records, and has index on inside of front cover. Maroon colored covers.

37-114 Album for 10-records... **1.50**
37-115 Album for 12-records... **1.75**



37-102 The Amphion Model No. 3, Mahogany Veneered Phonograph. Freight paid... **75.00**

37-103 The Amphion Model No. 3, Fumed Oak Veneered Phonograph. Freight paid... **75.00**



37-108 The Amphion Model No. 5, Fumed Oak Veneered Phonograph. Freight paid... **125.00**

37-107 The Amphion Model No. 5, Mahogany Veneered Phonograph. Freight paid... **125.00**

37-109 The Amphion Model No. 5, Walnut Veneered Phonograph. Freight paid **125.00**

The Model No. 5
Price **125⁰⁰** Freight paid

Whether it's the catchy steps of the waltz, the lilt of your favorite tunes, the sweet refrain of an old favorite melody, or the deep-throated volume of the mighty chorus, the Amphion will play it with unerring faithfulness. The purity of its tone, the wonderful fidelity with which it plays all music, and its exceptionally rich appearance, makes the Amphion Model No. 5 an unusually attractive instrument. This is an outstanding phonograph among the better-class instruments. In its beautiful finish and its clear, sweet reproductions, we feel confident it is perhaps the best offered at this price.

The universal tone arm, improved reproducer, extra strong motor and specially designed sound chamber are the outstanding features of the Amphion. On these important parts depend the tonal qualities of any instrument, and in the Amphion these parts were adapted only after long study and exacting experiments. With the universal tone arm and reproducer all disc records can be played in a manner that brings out every modulation of tone, every variation of expression. Sapphire points for playing Edison and Pathe records are included with all Amphion Phonographs.

The motor in this model is unusually strong and dependable. It is the three-spring spiral-drive Melselbach motor which runs smoothly and silently, and may be wound while playing. It gives the Amphion years of service over the ordinary instrument. The three-ply all-wood tone chamber is made of specially selected wood. The graduated speed regulator and tone control regulate the time and the volume of the selection being played. The 12-inch turntable has beveled nicked edge, and is covered with green plush.

Beautiful cabinet-making and careful choice of materials make the Amphion an object of grace and beauty, and an ornament to any home. The cabinet is 44½ inches high by 20½ inches wide by 21½ inches back to front; constructed of five-ply veneer with the back finished the same as sides. The grill work in front of the tone chamber is backed with silk. The interior is fitted with seven shelves for record albums.

This instrument may be obtained in Mahogany veneer, as illustrated in center, in Fumed Oak veneer, illustrated to left, or in Walnut veneer, illustrated to right. 100 steel needles are included with each phonograph.
Price, freight paid to your nearest railway station... **125.00**

25 SELECTED VICTOR RECORDS 25

10-Inch Size, with a Selection on Each Side

- 15089 The Palms (Faure) Werrenrath
- 15134 The Lost Chord (Proctor-Sullivan) Werrenrath
- 15134 Memorial Reimers
- 15134 I Wonder How the Old Folks Are at Home Reimers
- 'Tis All That I Can Say Merle Alcock
- Gentle Annie Merle Alcock
- Smiles Murphy
- 15155 Radiance in Your Eyes Werrenrath
- The Bluebird Elsie Baker
- 15156 A Little Birch Canoe and You Kline
- Beautiful Ohio Kline-Dunlap
- 15161 Dear Little Boy of Mine Elsie Baker
- Waiting Murphy
- 15164 Life and Love Murphy
- 15166 Smilin' Through Werrenrath
- Think, Love, of Me Werrenrath
- 15168 My Little Sun Flow'r, Good Night Kline
- Our Yesterday Elsie Baker
- 15171 Yearning Murphy
- Tell Me Murphy

10-Inch Size, with a Selection on One Side Only. Price 1.25

- 4121. Minuet in G, No. 2 (Beethoven) Violin Elman
- 4563. Songs My Mother Taught Me Fritz Kreisler
- 4644. Souvenir (Drda) Violin Elman
- 4758. Valse Bluettes (Drigo) Violin Heffetz
- 4760. Capriccioso (Elgan) Violin Heffetz
- 4770. Turkish March Heffetz
- 4822. Carmen—Prelude to Act I. Philadelphia Symphony Orch.
- 4267. Lo, Here the Gentle Lark (Flute Obligato) Gluck
- 4306. A Perfect Day (Bond) Williams
- 4311. Where the River Shannon Flows McCormack
- 4346. Irish Love Song (Lang) Gluck and Zimballist
- 4411. Beautiful Isle of Somewhere Williams
- 4412. Little Gray Home in the West (Lohr) Gluck
- 4564. I've Gwine Back to Dixie (with Male chorus) Gluck
- 4568. Nightingale Song (Zeller) Birds' voice by Kellogg Gluck
- 4729. Darling Nelly Gray (Haby) Gluck
- 4792. La Capinere Gaill-Curci
- 4844. The Bells of St. Mary's Frances Alda
- 4839. Her Bright Smile Haunts Me Still Johnson
- 4812. Junita Emillo de Gogorza

25 VICTOR FRENCH RECORDS 25

10-Inch Size, with a Selection on Each Side

- Ladebauche au Telephone (Prof. Jos. Dumais) Monologue Comique du May D'Amour
- 16009 Ladebauche (Ignace Decole) (Prof. Jos. Dumais) Monologue Comique du May D'Amour
- 16019 Ladebauche (Mlle. Barrette) (Prof. Jos. Dumais) du May D'Amour
- Ladebauche (Discours sur le Service National) D'Amour
- Le Menage de Bram (Du May D'Amour) Prof. Jos. Dumais
- 16008 En-ouaye Er-ouaye (Du May D'Amour) Prof. Jos. Dumais
- Ladebauche et les Sports—Monologue Comique du May D'Amour
- 13011 Ladebauche Zidor prends l'astrologie—Monologue Comique du May D'Amour
- Ladebauche en visite (Monologue Comique) du May D'Amour
- 13008 Ladebauche ans vaillies de contes (Monologue Comique) du May D'Amour
- Ladebauche, Le Reboute us (Monologue Comique) du May D'Amour
- 13001 Ladebauche Philoepe (Mono. Comique) du May D'Amour
- Ladebauche, L'ocq. des Biagueurs (Monologue Comique) du May D'Amour
- 13005 Ladebauche Le raffe du p'tit cochon jaune, Le Monologue Comique du May D'Amour
- 13000 Tu Partis (avec Piano) Hector Pellerin
- Revlens (avec Piano) Hector Pellerin
- Ladebauche (La benediction d'un pere porte bonheur) du May D'Amour
- 13018 Ladebauche (Ma Cesarine) (Monologue Comique) D'Amour
- 13002 Cereases Hector Pellerin
- Pensez sus Mamans Hector Pellerin
- 13004 Poupes D'Amour Hector Pellerin
- Souvenir Tendre Hector Pellerin
- Le Petit Concert (Parodie sur l'air, Sous les Ponts de Paris) Hector Pellerin
- 13006 Lettre d'un Petit Tambour Hector Pellerin
- 13020 O Canada, terre de nos aieus (Tenor) C. Dalberty
- O Canada, mon pays mes amours (Tenor) C. Dalberty
- 13023 La jolle aventure Pellerin
- La jolle laucheuse Pellerin
- 13024 Jeanne d'Arc Dalberty
- Marche Lorraine Dalberty
- 13027 Quand Madelon Dalberty
- L'Alsace et la Lorraine Dalberty
- 13028 Ninon Dalberty
- Chaplet d'Amour Dalberty
- 13029 Ma petite Nina Pellerin
- Coeur boise Pellerin
- 13030 Mon veul ami Pellerin
- Mon veul est a toi Pellerin
- L'homme Rouge Dalberty
- 13031 Le Soleil Dalberty
- 120 Aquerre Ms ntagues—Chanson Bearnaise Descaus
- Choz le Dentiste—Scene Comique Willkens-Leonce
- La Bataille (Tenor avec Orchestre) Torcom Beazian
- 537 Mon Soldat, Loula Payette (Tenor avec Orchestre) Torcom Beazian
- 129 La Mareillaise Torcom Beazian
- Charges Torcom Beazian
- 13022 Ton Sourire Pellerin
- Pour toi et pour moi Pellerin
- 13023 La Legende des Flats bleus Pellerin
- Sous les Ponts de Paris Pellerin
- 13030 Tous les Daux (Christine) Pellerin
- Stella Amorese (Etrole Amoreuse) Pellerin
- 13032 Nous Avons Toue Fait Ca (French) Pellerin
- Tout Petit Pellerin
- 13032 De sa Mere on se souvient toujours C. Dalberty
- 13032 L'Angelus C. Dalberty
- 13033 Souvenir (baryton avec trio instrumental) H. Pellerin
- 13033 Parfum du Soir (baryton avec trio instrumental) H. Pellerin
- 13034 J'aimo des yeux noirs H. Pellerin
- L'Aventure H. Pellerin
- 13035 L'Etandard etoile C. Dalberty
- Tu ne m'oublieras pas C. Dalberty
- 13036 Sol Canadien Quator Canadian
- Il est revenu mon soldat Quator Canadian
- 13037 Marche a la Paix Quator Canadian
- Choeur de Beux Quator Canadian
- 13038 On Pleure! . . . On Riti . . . C. Dalberty
- 13038 Quand on n'a rien a se dire C. Dalberty
- 13039 Margie, tes serments H. Pellerin
- 13039 Delaisse H. Pellerin
- 13040 Je suis le Passere de Printemps C. Dalberty
- 13040 Visite a Ninon C. Dalberty
- 13041 Tout doucement H. Pellerin
- 13041 Pas la H. Pellerin
- 13042 L'Orande—Gavotte Orchestre Henri
- 13042 La Charmeuse—Gavotte Orchestre Henri
- 13043 Dis-Moi (Sur l'air de "Tell Me") (Baryton avec orchestre) Andre Descaert
- 00 Suzette (Baryton avec orchestre) Francais Andre Descaert



165 VICTOR DANCE RECORDS 165

12-Inch Size, with a Selection on Each Side

- 35008 Medley of Old Time Reels (Viola) D'Almaine
- 35008 Miss McLeod's Reel Daace Orchestra
- 35373 Emeralds—Waltz Hesitation Castle House Orchestra
- 35373 Cecile—Waltz Hesitation Castle House Orchestra
- 35395 Millicent—Waltz Hesitation McKee's Orchestra
- 35395 Mighty Lak' a Rose—Waltz Hesitation McKee's Orchestra
- 35481 Rosalie Waltz McKee's Orchestra
- 35481 Perdita Waltz McKee's Orchestra
- 35630 Oh Boy (Medley Fox Trot) Smith's Orchestra
- 35630 St. Elmo (One-Step) Smith's Orchestra
- 35639 Forget-Me-Not (Waltz) McKee's Orchestra
- 35663 Feliola Waltz Markel's Orchestra
- 35663 Missouri Waltz Smith's Orchestra
- 35682 Kiss Me Again Waltz Smith's Orchestra
- 35682 I'm Always Chasing Rainbows Smith's Orchestra
- 35684 Head Over Heels (Medley Fox Trot) Smith's Orchestra
- 35684 Chong (Medley Fox Trot) Smith's Orchestra
- 35684 Sometime (Medley Fox Trot) Smith's Orchestra
- 35690 Somebody's Sweetheart and Good Morning Judge Smith's Orchestra
- 35690 Oh My Dear Smith's Orchestra
- 268001 (Valse—Lancers Populaire No. I) Orchestre Miro
- 268001 (Valse—Lancers Populaire No. II) Orchestre Miro
- 268002 (Valse—Lancers Populaire No. III) Orchestre Miro
- 268002 (Valse—Lancers Populaire No. IV) Orchestre Miro
- 35676 Orientale (Fox Trot) Smith's Orchestra
- 35676 Doodle (Waltz) Victor Concert Orchestra
- 35655 Amoureuse (Waltz) Victor Concert Orchestra
- 35655 Village Swallows (Waltz) Victor Concert Orchestra
- 35648 For You a Rose (Medley Fox Trot) Smith's Orchestra
- 35648 Mondaine (Waltz) Smith's Orchestra
- 35640 Fascination (Waltz) Smith's Orchestra
- 35640 For Me and My Gal Smith's Orchestra

165 VICTOR BAND RECORDS 165

12-Inch Size, with a Selection on Each Side

- 35283 Lights Out March Victor Military Band
- 35283 Washington Post March Victor Military Band
- 35289 Blue Danube Waltz Sousa's Band
- 35289 Southern Rose Waltz Fryor's Band
- 35352 Hungarian Rhapsody, No. 2 (Part I) Vessella's Band
- 35352 Hungarian Rhapsody, No. 2 (Part 2) Vessella's Band
- 35564 Southern Rose Waltz Hurtado Bros. Marimba Band

165 VICTOR INSTRUMENTAL RECORDS 165

12-Inch Size, with a Selection on Each Side

- 35196 Memories of Home (Viola, Flute and Harp) Neapolitan Trio
- 35196 Love's Old Sweet Song Neapolitan Trio
- 35306 Thais—Meditation (Viola) Pizer
- 35306 Humoresque (Viola) Pizer
- 35324 In a Clock Store Victor Orchestra
- 35324 Hunt in the Black Forest Victor Orchestra
- 35509 Post and Peasant Overture, Part I. Victor Concert Orch.
- 35509 Southern Rose Waltz Victor Concert Orch.
- 35564 Blue Danube Waltz Hurtado Bros. Marimba Band
- 35564 Southern Rose Waltz Hurtado Bros. Marimba Band

HARRY LAUDER VICTOR RECORDS

10-Inch Size, with a Selection on One Side

- 60000. I've Something in the Bottle for the Morning . . . 1.00
- 60001. I Love a Lassie . . . 1.00
- 60105. Roamin' in the Gloamin' . . . 1.00
- 60106. Wee Hoosie Mang the Heather . . . 1.00
- 60107. She's the Lass for Me . . . 1.00
- 60143. It's Nice to Get Up in the Mornin' . . . 1.00

12-Inch Size, with a Selection on One Side

- 70002. I Love a Lassie . . . 1.65
- 70062. A Wee Deoch an' Doris . . . 1.65
- 70076. Wee Hoosie Mang the Heather . . . 1.65
- 70121. Grenny's Laddie—Recitation . . . 1.65
- 70123. When I Was Twenty-One . . . 1.65

Our Booklets of Organs, Pianos, Phonographs and Victor Records Are Yours For The Asking

Just drop us a postcard and we will promptly send you these interesting booklets. They explain fully all the details of construction and finish of the instruments mentioned above, thus telling you all you want to know about them. They are also a guide to good value; well worth looking through if you are considering the purchase of either piano, organ or phonograph.

See page 390 for Record Needles, Record Brushes, Phonograph Oil, and page 387 for Record Albums

200 SELECTED VICTOR RECORDS 200

12-Inch Size, with a Selection on One Side

- 74563. Ave Maria (Schubert-Wilhelm) Viola Helfets
- 74197. Caprice Viennoise Violin Kreisler
- 74163. Humoresque (Dvorak) Viola Elman
- 74341. Thais—Meditation (Viola) Elman
- 74530. Polonaise Militaire (Chopin) Pianoforte Paderewski
- 74575. Andante Cantabile Elman String Quartette
- 74583. On Wings of Song Heffetz
- 74425. I'll Take You Home Again, Kathleen Whitehill
- 74198. Open the Gates of the Temple Williams
- 74420. Carry Me Back to Old Virginia Gluck and Chorus
- 74465. The Mocking Bird (Bird Voices by Kellogg) Gluck
- 74510. Lakme—Dove 'el Indane bruna (Italian) Gaill-Curci
- 74541. Barber of Seville—Una voce poco fa (Italian) Gaill-Curci
- 88376. Dreams of Long Ago (Carroll-Caruso) English Caruso
- 88378. Lost Chord (Proctor-Sullivan) English Caruso
- 88569. The Holy City (Weatherly-Adams) Farrar
- 88595. Love's Old Sweet Song (Molloy) Homer
- 88605. Good Bye (Tosti) English Melba
- 88661. Pagliacci—Vesti la giubba (Italian) Caruso
- 88311. Swiss Echo Song (Eckert) English Tetrzzini
- 88551. Annie Laurie (Douglas-Scott) Melba
- 89001. Horze del Destino—Solenne In quest'ora (Italian) Caruso-Scotti
- 89030. Trovatore—Miserere (Italian) Caruso, Alda and Chorus
- 89066. Elegie—Melodie (Massenet) French Caruso and Elman
- 89094. Sing Me To Sleep Gluck and Zimballist
- 89096. The Lost Chord Gluck and Zimballist
- 89108. Mighty Lak 'a Rose Farrar and Kreisler
- 89109. Mignon—Connela-tu le pays? Farrar and Kreisler
- 89132. La Boheme—O Soave fanciulla Alda and Martinelli
- 83179. Abide With Me Madame Clara Butt
- 183011. Land of Hope and Glory Clara Butt
- 74613. Carmen-Habenera Gabriela Besozoni
- 74608. Lo, Hear the Gentle Lark Gaill-Curci
- 74612. Call Me Thine Own Mabel Garrison
- 74609. Symphony in G Minor Philadelphia Orchestra
- 74607. Song Without Words (Viola) Elman
- 89103. Angel's Serenade McCormack-Kreisler
- 89106. Berceuse from Jocelyn McCormack-Kreisler
- 39065. Ave Maria (Kahn-Gounod) Caruso-Elman
- 76022. Pearl Fishers (French) Clement-Journet
- 89018. Trovatore (Al Nostrl mont) Caruso-Homer
- 88329. Barber of Seville (Largo si factolum) Amato
- 74588. Waltz Etude in D Flat Alfred Cortot
- 74379. La Palome De Gogorza
- 74596. Quertette in D Major—Menuet Flonsaley Quartette
- 74533. Menuet in G Paderewski
- 74417. One Sweetly Solemn Thought Witherspoon
- 89083. A La Luz de la Luna Caruso-DeGogorza
- 88540. Blue Danube Waltz Hempel
- 74567. Orpheus—Ballet Philadelphia Orchestra
- 74550. Good-Bye—Tosti Williams

Red Seal 12-inch Victor Records

With a Selection on One Side Only

- 95203 Faust—Prison Scene (French) Farrar, Caruso, Journet
- \$2.50
- 95000 Rigoletto—Quartette (Italian) Caruso, Abbott, Homer, Scotti
- \$3.00
- 95201 Lucia—Sextette Caruso, Tetrzzini, Amato, Journet, etc.
- \$3.50

Red Seal 10-Inch Victor Records

With a Selection on One Side Only

- 87624 Whispering Hope Gluck and Homer
- \$2.00
- 87527 Abide With Me Gluck and Homer
- \$2.00
- 87517 The Rosary Gluck-Zimballist
- \$2.00

165 VICTOR SACRED SONGS AND HYMNS 165

12-Inch Size, with a Selection on Each Side

- 35075 Angels Ever Bright and Fair Trinity Choir
- Unfold Ye Portals Victor Oratorio Chorus
- 35412 While Shepherds Watched Oratorio Chorus
- It Came Upon the Midnight Clear Victor Mixed Chorus
- 35519 Hymns of Praise, No. 1 Victor Mixed Chorus
- Hymns of Praise, No. 2 Trinity Choir
- 35674 Festival To Deum (Part I) Trinity Choir
- Festival To Deum (Part II) Trinity Choir

165 VICTOR STANDARD SONG RECORDS 165

12-Inch Size, with a Selection on Each Side

- 35351 See Songs Victor Mixed Chorus
- War Songs Victor Male Chorus
- 35386 Gems from Pinafore—Part I. Victor Light Opera Co.
- Gems from Pinafore—Part II. Victor Light Opera Co.
- 35413 Gems from "Robin Hood"—Part I. Victor Opera Co.
- Gems from "Robin Hood"—Part II. Victor Opera Co.
- 35443 Trovatore—Home to Our Mts. Kline-Mac and Chorus
- Songs of Ireland Duniap, Macdonough
- 38513 Songs of Scotland Victor Mixed Chorus
- Gems from "Mikado"—Part I. Victor Opera Co.
- 35551 Gems from "Mikado"—Part II. Light Opera Co.
- Gems from "Bohemian Girl"—Part I. Victor Opera Co.
- Gems from "Bohemian Girl"—Part II. Victor Opera Co.
- 35603 Gems from "Ziegfeld Folies, 1917" Victor Light Opera Co.
- 36651 Gems from "Oh Boy" Victor Light Opera Co.
- 235001 Nirvana John Steel
- Thora John Steel

**POPULAR INSTRUMENTS
FOR HOME ENTERTAINMENT
OR FOR CONCERT USE**



Hawaiian Ukulele Outfit
Complete as shown, Delivered **9.00**

37-208 The harp-like tones of the ukulele bring to you the magic melodies of Hawaii. With this instrument you may furnish pleasant entertainment or accompany songs and choruses. It is carefully made of seasoned wood and other selected materials, best suited to insure long service and to retain the full musical qualities. Outfit consists of Ukulele, fitted with gut strings, canvas case, instruction book and extra set of strings. Price, delivered **9.00**

37-217 The Ukulele may be purchased with instruction book and extra set of strings, without case, if desired. Delivered..... **5.85**

37-229. Canvas Case for Ukulele..... **3.25**
36-334. 4-Note Tuning Pipe for Ukulele. Each..... **65c**
36-342. Ukulele Instruction Book..... **50c**
36-318. Set of Hawaiian Ukulele Strings. Price..... **25c**



Clear Toned Mandolin 15.00
complete as shown, delivered..

37-207 This Mandolin has a rich appearance and a clear, ringing tone. The body is in imitation mahogany with white celluloid edge. Top is of silver spruce, having inlaid scroll around sound-hole. Fretted fingerboard has three white position dots, nickel-plated tail-piece and sleeve protector, also patent brass head. Outfit consists of Mandolin, canvas case, extra set of strings, tuning pipe, pick and instruction book. **15.00**
Delivered.....

37-216 The Mandolin may be purchased separately if desired. Price, delivered..... **10.00**

36-349. Mandolin Picks, Each **10c**
36-335. 4-Note Tuning Pipe, Each **65c**
36-336. 1-Note Tuning Pipe (Key A). Price..... **25c**

Good Value in Steel Needles



36-358 These Needles are a thoroughly reliable kind, made from hardened steel. Satisfactory and low in cost. Three grades: Loud tone, medium tone, and full tone. Price..... **200 for 20c**

A Good Oil For Phonographs



36-359 We recommend 3-in-1 Oil to keep your talking machine to good running order. Bottle holding 1-ounce. Price..... **15c**

Fibre Needles For Soft Tone



36-357 Produce a mellow tone. Do not wear records as a steel needle will. Price, 100 for **30c**

Tungstone Needles, Play Many Records



36-356 Plays 50 or more records without changing, and produces a softer tone than ordinary steel needle. Price.... **3 for 10c**

A Handy Brush For Your Records



36-360 It will keep either cylinder or disc records clean, and being neat in appearance and well made is a practical addition to any type of phonograph. Size 6 inches long, 2 1/4 inches wide. Price..... **25c**

French Metronomes



Best French make. Maelzel system. Loud ticking, graduated pendulum. Strong mechanism, polished hardwood.

37-233. without bell. Delivered **6.50**
37-234. With bell. Delivered **7.50**

A Handy Brush For Your Records



36-373 Simplex Flute is much in demand for small social gatherings, parties and other celebrations. Easily blown. Price. **2 for 5c**

Mandolin Accessories

36-343. Instruction Book..... **50c**
37-228. Canvas Case..... **4.00**
36-350. Bell Brand E Strings. **2 for 10c**
36-351. Bell Brand A Strings. **2 for 10c**
36-352. Bell Brand D Strings. Ea. **10c**
36-353. Bell Brand G Strings. Ea. **10c**

Violin Chin Rests

36-376 Chin Rest with shoulder piece attachment. Specially suitable for ladies. Price, **1.25**

36-377 Chin Rests, without shoulder piece, see lower illustration. Two tighteners. Price, each.... **55c**

Music Stands in Two Styles

37-240 Good quality Folding Music Stands. These are all metal, and fold into a small space for carrying. Well made and finished. Nickel-plated. Price, each.... **2.00**

37-241. Black japanned finish. Price..... **1.25**

Swiss-made Mouth Organ with 20 Reeds

36-374 The "Brilliant" Harmonica has 20 reeds and 10 double holes and is recommended for its powerful, melodious tone. Reeds are protected by bright covers. Swiss make. Price..... **50c**

36-372 The Kazoo creates a good deal of fun, anyone can play it, simply sing or talk into the mouthpiece. Made of tin-plated sheet iron. Price..... **10c**

Humanatone

36-371 This simple instrument is a favorite with the boys. Price **15c**

B Flat Polished Brass Cornet



37-221 Clear-toned highly polished Brass expertly modelled; has easy valves, "A" extension shank and music Brass mouthpiece. For band, orchestra work, moderately priced. **20**
Delivered.....

37-230 Cornet Cases, of strong grey canvas fitted with shoulder straps, all edges bound. Price..... **2**

Ocarin



French made Ocarinas in black with flute-like tone. Any little knowledg music can pick up

36-380. Medium size.....
36-379 Smaller size.....
36-378 Small size.....

The Guitar is a Pleasing Instrument

Complete Outfit, Price, delivered **18.00**

37-206 The tone of the Guitar in this outfit is brilliant and powerful. It is standard size, correct in model and measurement, and is fitted with steel strings. The back and sides are mahogany finished and the top is spruce with wood inlay ring and white celluloid around the edge, two rings around sound hole, and neat Decalcomani strip down the back; fingerboard is accurately fretted, and neck terminates in a patent brass head. The outfit consists of Guitar, Canvas Case, extra set of Strings, Tuning Pipe and Instruction Book. Price, delivered..... **18.00**

37-215 The Guitar may be purchased separately. Delivered.. **11.00**

Guitar Strings and Sundries

36-355. Bell Brand Guitar Strings, 6 Strings **75c**
37-227. Canvas Guitar Case. Delivered... **5.00**
36-340. Guitar Tuning Pipe, 6 notes..... **1.00**
36-339. One-note Tuning Pipe "A"..... **25c**
36-346. Hawaiian Steel Nut, for changing ordinary guitar into Hawaiian guitar..... **25c**
36-347. Set of picks for Hawaiian guitar (2 finger picks and 1 thumb pick) complete..... **15c**
36-348. Playing Steel for Hawaiian guitar.. **50c**
36-345. Guitar Instruction Books..... **50c**

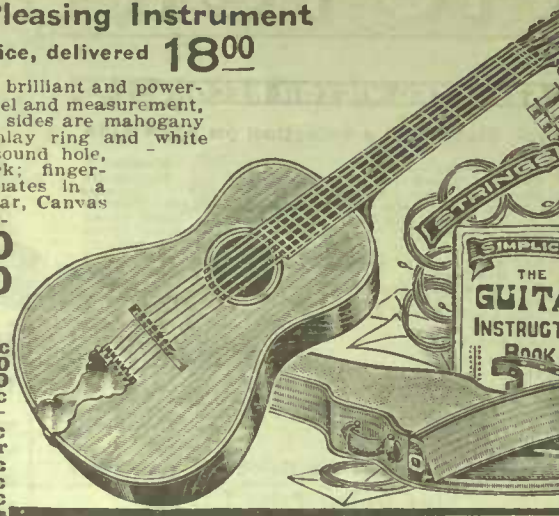

The Celestaphone is Easy to Play



37-220 With the Celestaphone (illustrated on the left) you can produce the beautiful melody of the mandolin and at the same time the harmonizing chords of the guitar, because it is both instruments in one. Any person with a musical ear can learn to play it very readily. The body is made of thoroughly seasoned wood, handsomely finished. Complete with instruction book. Price, delivered.... **8.00**

Anyone Can Learn to Play an Auto



No instrument produces much satisfaction with little effort as the Autoharp. Anyone can learn to play in short time. These Autoharp are handsomely finished, have a splendid tone. Instruction book sent with instrument.

37-218 Autoharp with 31 bars and 31 strings complete with instruction book. Price, delivered.. **6**

37-219 Autoharp with 23 strings and 23 string instruction book..... **5**

Special Banjo Outfit at 17.50

37-205 This instrument is well made and finished. It has a good skin head with 11-inch rim and 30 brackets; neck is well shaped; fingerboard, with three position dots, is accurately fretted; fitted with steel strings. Outfit comprises Banjo, Canvas Case, extra set of Strings, Instruction Book and a Tuning Pipe. Price, delivered..... **17.50**

37-214 The Banjo may be purchased separately if desired. Price, delivered..... **12.00**

36-354. Bell Brand Banjo Strings, set of 5..... **50c**
36-337. Banjo Tuning Pipe, 5 notes..... **75c**
37-226. Canvas Banjo Case..... **4.75**
36-338. 1-Note Tuning Pipe "A"..... **25c**
36-344. Banjo Instruction Book..... **50c**



A Splendid Violin Outfit at 37.50
Delivered

37-200 Notable for its mellow tone, this Violin is beautifully finished and proportioned. Front is of selected spruce, while back and sides are of figured maple in reddish brown shade. Bow is full-haired. The outfit consists of violin, violin bow, chin and shoulder rest, nickel-plated music stand, imitation leather-covered case, extra set of our best quality strings, resin, four-note tuning pipe and instruction book.

Outfit complete, delivered... **37.50**
37-209. Violin only.
Price, delivered..... **20.00**



VIOLINS AND VIOLIN OUTFITS FOR AMATEUR OR PROFESSIONAL PLAYERS

Complete Violin Outfit 32.00
Price, delivered

37-201 This Violin possesses a rich resonant tone, responsive in every register, and ample in volume. Front is of selected spruce with evenly matched maple back and sides, all finished in a nice brown shade. Bow is full haired. The outfit consists of violin, violin bow, chin and shoulder rest, nickel-plated music stand, imitation leather-covered case, extra set of our best quality strings, resin, four-note tuning pipe and instruction book.

Outfit complete, delivered..... **32.00**
37-210. Violin only.
Price, delivered..... **15.00**



Complete Outfit 19.25
Price, delivered

37-203 Considering the price this is a remarkably good instrument, while the outfit that goes with it is all that could be desired. The Violin is sweet-toned, and of very pleasing appearance, all parts being well finished. Outfit consists of violin, wooden case, with lock, bow, extra set of strings, chin rest, black japanned music stand, resin, instruction book and tuning pipe. Outfit complete, delivered..... **19.25**

37-212. Violin only.
Price, delivered..... **10.35**



Popular Violin Outfit 22.50
Price, delivered

37-202 Moderately priced, well-made Violin, rich in tone and appearance. Front is of spruce and sides and back of evenly matched maple, well seasoned, finished in dark, reddish-brown shade. Good quality tail-piece, finger-board and pegs. Outfit consists of violin, wooden case, with lock, violin bow, extra set of strings, chin rest, four-note tuning pipe, black japanned music stand, resin and instruction book.

Outfit complete, delivered..... **22.50**
37-211. Violin only.
Price, delivered..... **12.50**



For Beginners 15.00
Price delivered

37-204 The Violin in this outfit is specially adapted for the beginner. It is a handsome model, made of well-seasoned wood and beautifully finished. It is strongly built, yet nothing of tone is lost, it being clear, mellow and resonant. Outfit consists of violin, violin bow, resin, canvas case, extra set of strings, finger-board chart, tuning pipe and instruction book. This is a good value outfit. Outfit complete, delivered..... **15.00**

37-213. Violin only.
Price, delivered..... **8.25**



Neatly Finished Bows



These Violin Bows are full length, well made and evenly balanced.

-235. Our Special Bow, with grip. Price..... **1.50**

-236. A Splendid Bow, neatly made and specially priced to sell. **2.50**

-237. Our Better Quality Bow, neatly made and finished. **3.50**

-238. Our Best Quality Violin Bow, full length, extra good quality hair, well seasoned wood, with neat grip and trimmings. Best value at the price. **4.50**

SPECIAL SILK "E" STRINGS

36-300 Fine quality silk strings that are very strong, last well and give a good tone. E string only.

Special price..... **2 for 25c**

STEEL VIOLIN STRINGS

36-310. Bell Brand Quality, E steel strings. Price.... **2 for 10c**

36-311. Bell Brand Quality, A steel strings. Price.... **2 for 10c**

36-312. Bell Brand Quality, D steel strings. Price.... **2 for 15c**

36-313. Bell Brand Quality, G steel strings. Price.... **3 for 25c**

36-314. Black Diamond Quality, E steel strings. Price.... **2 for 15c**

36-315. Black Diamond Quality, A steel strings. Price.... **2 for 15c**

36-316. Black Diamond Quality, D steel strings. Price.... **3 for 25c**

36-317. Black Diamond Quality, G steel strings. Price..... **10c**

Well-Made Violin Cases



37-222 Violin Case, covered with imitation leather, shaped to violin like illustration. This case is waterproof and has a neat cotton felt lining, with place for bows, and compartment for resin, strings, etc. Strong clasps, lock and key. Price, delivered..... **10.00**



37-223 Black Wooden Violin Case, neatly varnished, strong lock and new patent clasps, cotton felt lining, compartment for resin, strings, etc., and place for bow. Price..... **4.75**



37-225 Black Fibre Violin Case, with strong handle and safety clasps; place for bow, resin, etc. This is a very strong case; light and durable, all corners being strongly reinforced. This case opens on side like illustration.... **2.75**

37-224 Grey Canvas Violin Case, with flannelette lining. Place for bow, resin, etc. A light-weight case, strong and durable, all edges bound. This case opens at the end. Price..... **4.00**

Violin Accessories



36-324. Violin Bridges, regular style, good quality. Each..... **15c**

36-325. Violin Resin, highly refined. Each..... **10c**

36-326. Four-note Tuning Pipe, in concert pitch. Each..... **65c**

36-327. Violin Tuning Pipe, 1-note A. Price..... **25c**



36-328. Ebony Violin Tailpiece. Price..... **35c**

36-329. Gut for Tailpiece. Price..... **10c**

36-330. Ebony Violin Pegs. Each..... **15c**

36-331. Violin Mutes. Each..... **10c**



36-332. Fingerboard Chart or Gamut, to place on neck of violin. Each..... **10c**

36-333. Violin Instruction Book, a great help to beginners. Paper bound, clearly printed. Price..... **50c**



GUT VIOLIN STRINGS

These strings are made of fresh gut of double strength.

1. E gut string..... **15c**

2. A gut string..... **15c**

3. D gut string. Each..... **20c**

4. Wound G string, gut centre... **15c**

These are better quality strings.

5. E gut string. Each..... **20c**

6. A gut string. Each..... **20c**

7. D gut string. Each..... **25c**

8. Wound string, gut centre. G. Each..... **25c**

9. Wound string, gut centre. G. Best quality. Each..... **50c**

FOUNTAIN PENS AND ATTRACTIVE NOVELTY PENCILS



All Fountain Pens Illustrated Here Have Non-Leaking Screw-on Caps.

Waterman "Ideal" Fountain Pens

34-109 Waterman's "Ideal," medium size, chased barrel, mounted with two beautifully engraved gold-filled bands, 14k gold iridium-tipped nib; fine, medium or stub points. A splendid presentation or gift pen. Serviceable and satisfactory. Price..... **3.50**

34-110 Beautifully made and finished Waterman "Ideal," No. 14 size. Splendid choice for a gift or presentation; two artistically engraved gold-filled bands on finely chased barrel; extra heavy 14k gold nib, in fine, medium or stub points. Price, delivered..... **5.00**

34-108 Waterman's "Ideal," self-filling style, large barrel and reservoir capacity, non-leaking, screw-on cap with gold clip; two engraved gold-filled bands mounted on chased barrel, medium sized 14k gold iridium-tipped nib, in choice of fine, medium or stub points. Price..... **4.50**

Self-filling Pen Suitable for Ladies

34-107 Waterman's "Ideal" Self-filling Pen with two plain gold-filled bands on barrel; screw-on cap, 14k gold nib tipped with iridium; choice of fine, medium or stub points. Neat and well finished. Price..... **3.50**

34-106 Waterman's Self-filling Pen, with screw-on cap and clip to hold the pen securely in the pocket. Iridium-tipped 14k gold nib in choice of fine, medium or stub points. A business man's pen in a popular size. Price..... **2.75**

34-104 Self-filling Waterman "Ideal," easily operated and convenient; heavy iridium-tipped 14k gold nib, in choice of fine, medium or stub points. Price..... **2.50**

34-105 Waterman's Self-filling Pen, with slightly smaller barrel, suitable for ladies; 14k gold nib, in choice of fine, medium or stub points. Price..... **2.50**

34-103 Waterman "Ideal" Pen, medium size, with screw-on cap, 14k gold nib, in choice of fine, medium or stub points. A pen that will give full satisfaction. Price..... **2.50**

Special "EATON" Fountain Pens

34-102 EATON Self-filling "Standard" Pen. Same as 34-101, but fitted with screw-on cap with pocket clip attachment that will prevent the pen from falling out of pocket. 14k gold iridium-tipped nibs. Fine, medium or stub points. Price..... **1.75**

34-101 EATON "Standard" Self-filling Pen; simply operated filling device; 14k iridium-tipped gold nib in choice of fine, medium or stub points; screw-on cap; neat black vulcanite barrel. A special value. Price..... **1.50**

34-100 Our \$1.00 Special "Record" Pen. A reliable pen with 14k gold nib, in choice of fine, medium or stub points; black vulcanite barrel, non-leaking screw cap. Complete with filler and instructions. Price..... **1.00**

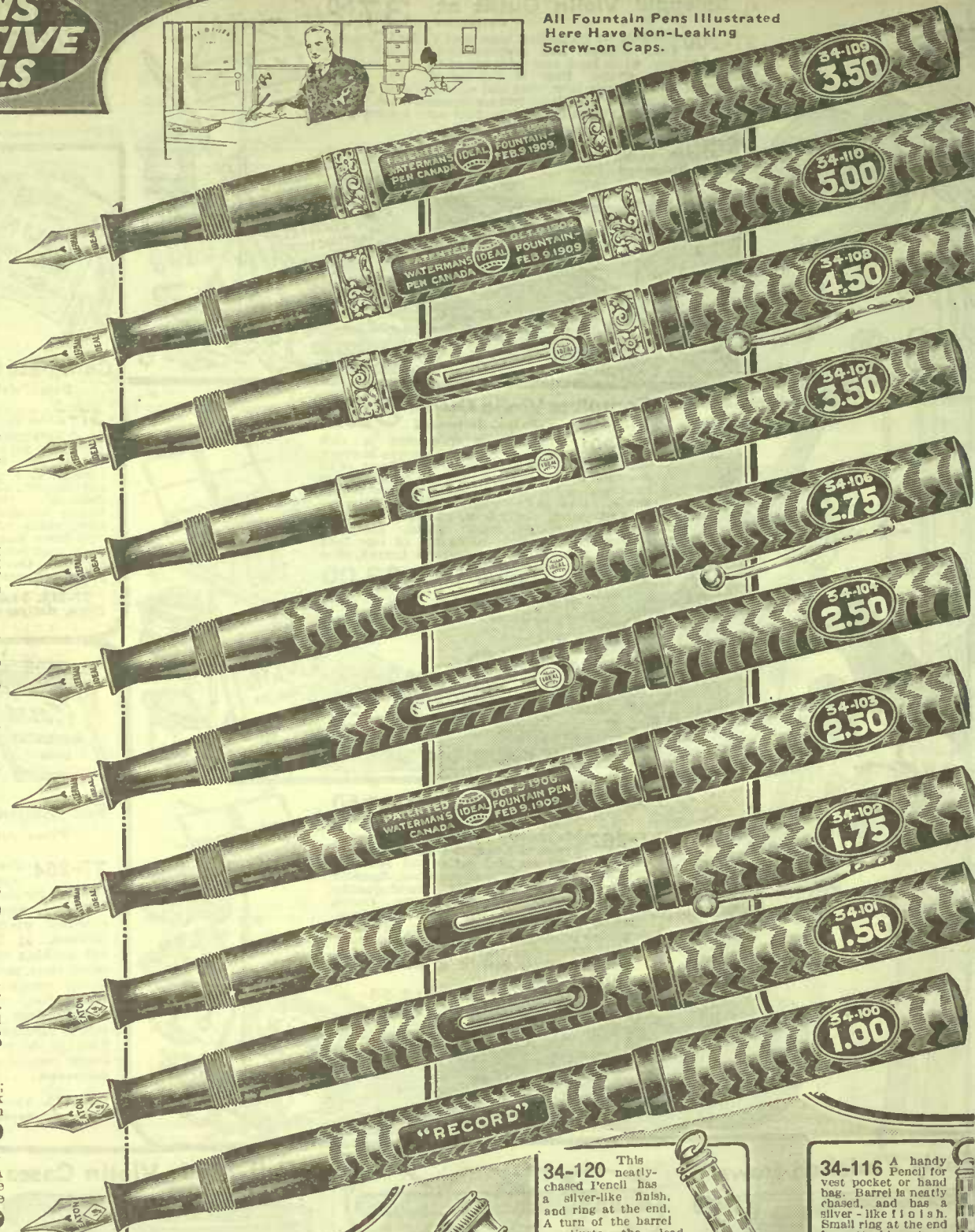

34-120 This neatly-chased Pencil has a silver-like finish, and ring at the end. A turn of the barrel adjusts the lead. Length of pencil 3 1/2 inches. Price... **83c**

34-116 A handy Pencil for vest pocket or hand bag. Barrel is neatly chased, and has a silver-like finish. Small ring at the end for attaching to a chain. A twist of the barrel sends the lead in or out. Length 2 1/4 ins. Price **39c**
34-117, Refills, box of five leads **15c**

34-121, Refills, box of five leads. Price.... **15c**

34-122 A very serviceable Pencil with a strong lead 3 1/2 ins. long, adjusted by turning the screw top. The barrel is neatly chased, has a silver-like finish, and is fitted with clip. Length about 4 1/2 inches. Price... **1.10**
34-123, Refills, box of 3 1/2 cads. Price..... **15c**

34-120 **83c**
34-116 **39c**

34-122 **1.10**

34-118 **55c**

34-118 A neatly chased silver-like Pencil with ring for attaching to chain. The lead is adjusted by turning the barrel. Length of pencil about 3 inches. Price..... **55c**
34-119, Refills, box of five leads. **15c**



34-111 The Gravity Stylo writes like a pencil, but uses ink and is preferable for writing in duplicate, as the strong point gives necessary pressure. Made of brown vulcanite with black bandings. Price..... **1.50**



34-112 The Fine Point Pencil never needs sharpening. The barrel is neatly chased, has a silver-like appearance, and is fitted with strong pocket clip. Length 5 inches; magazine for refills and eraser at pull-out head. Price..... **1.93**
34-113, Box refills (12 refills). Price..... **25c**



34-114 The Ever-sharp Pencil never needs sharpening, as it sharpens itself. The silver-plated barrel is neatly chased and fitted with safety clip. It is strongly constructed; the lead is operated by turning the screw head, and in the head there are 12 extra pieces of lead, and an eraser. A very acceptable Christmas or presentation gift. Price..... **3.30**
34-115, Box of 12 refills. Price..... **35c**

STATIONERY FOR CHRISTMAS AND ALL SEASONS

Postcard Albums

34-427 Postcard Album bound in black cloth, gilt covers. Black leaves cut ready to hold 300 cards, 3 to a page. Size of album 10 1/4 x 11 1/2 ins. "Souvenir Cards" to gilt on front cover. Price..... **2.00**

34-428 Postcard Album bound in walrus-grained imitation leather. Stiff covers. Black leaves cut to hold 300 cards, 3 to a page. "Souvenir Cards" to gilt on front cover. Size of album 10 1/4 x 11 1/2 ins. An appropriate Christmas gift. Price. **2.25**

34-429 Postcard Album in walrus-grained imitation leather binding. Padded covers with "Souvenir Cards" to gilt on the front covers. Black leaves cut ready to insert 500 cards 4 to a page. Size of album 10 1/4 x 13 1/2 ins. Suitable for gift purposes. **3.75**

Burnt Leather

34-430 Postcard Album, with attractive burnt leather cover. 50 black carbon leaves cut ready to hold 200 cards. Size of album 9 x 9 1/2 ins. The leaves are held in the album by a neat cord, as shown illustration. **2.00**



25c

Our Special Value Box of Stationery

Suitable for Xmas Gift

34-441 A dainty holly and polka-dot lined box, containing 24 sheets of linen-finished paper, and 24 envelopes to match, in the correct size for private or social correspondence. Size of box 7 1/2 x 5 1/4 x 1 1/4 ins. Big value at this price..... **25c**

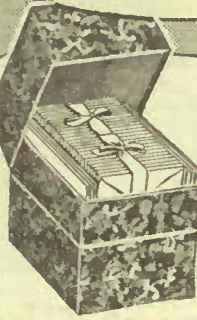

A Dainty Box

34-443 A strong attractive box containing 48 sheets of linen-finished paper in correct size for social or private correspondence and 48 envelopes to match. Envelopes are tied with ribbon. Size of box 6 1/2 x 4 1/2 x 5 1/2 ins. deep. Each box in a container to protect it. Special price **75c**

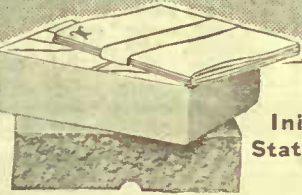

Initial Stationery

34-484 An attractive box containing 24 sheets of Linen-finished Paper and 24 Envelopes to match, in the correct size for private or social correspondence. Each sheet of paper embossed in upper left-hand corner with neat gilt initial. Be sure to state initial required; only one initial in each box. Special value **35c**



Correspondence Cards

Size of card 3 1/4 x 5 1/8 ins.

34-450 Attractive red-covered box, containing 25 Linen-finished Correspondence Cards and 25 Envelopes to match, all tied together with red ribbon. Price..... **35c**

34-451 Cards with gilt edges and 25 Envelopes tied together with ribbon. Neat box. **50c**

34-452 25 Kid-finished Cards with gilt edges and 25 Envelopes to match. Tied together with ribbon. Attractive brown box with gilt lettering on cover. Price..... **65c**

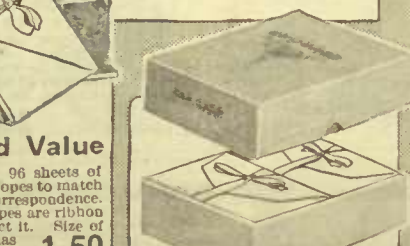

An Extra Good Value

34-445 A neatly covered box containing 96 sheets of Linen-finished Paper and 96 Envelopes to match in the correct size for social or private correspondence. The box has a hinged lid. Paper and envelopes are ribbon tied, and each box is in a container to protect it. Size of box 7 1/2 x 11 x 3 1/4 ins. An excellent Christmas gift. Big value at..... **1.50**

Colored Stationery

Each box contains 24 sheets and 24 Envelopes of Linen finished Paper, in correct size for correspondence. Box 7 1/4 x 5 1/4 x 2 ins.

34-448 Pink paper and envelopes. **50c**

34-449 Pale Blue paper and envelopes. **50c**

A 50c Box

34-442 A Box with a dainty designed cover in blue. It contains 48 sheets of linen-finished paper and 36 envelopes to match, in correct size for private or social correspondence. Each package of envelopes is neatly banded. Size of box 10 1/4 x 5 1/4 x 2 ins. A big box suitable for presentation purposes. **50c**

Snapshot Albums

Preserve your photographs by mounting them in one of these strongly bound attractive albums with black carbon leaves. The sizes given below refer to the sizes of the leaves. The covers are slightly larger.

Black Cloth Covers
34-400. 5 1/2 x 7 ins. 25 leaves..... **65c**
34-401. 5 1/2 x 7 ins. 50 leaves..... **85c**
34-402. 7 x 10 ins. 25 leaves..... **1.00**
34-403. 7 x 10 ins. 50 leaves..... **1.25**
34-404. 10 x 12 ins. 50 leaves..... **2.00**

Imitation Leather Covers
34-405. 5 1/2 x 7 ins. 25 leaves..... **85c**
34-406. 5 1/2 x 7 ins. 50 leaves..... **1.00**
34-407. 7 x 10 ins. 25 leaves..... **1.25**
34-408. 7 x 10 ins. 50 leaves..... **1.50**
34-409. 10 x 12 ins. 50 leaves..... **2.25**

Seal Grain Leather Covers
 50 leaves in each
34-410. 5 1/2 x 7 ins. **1.50**
34-411. 7x10 ins. **2.65**
34-412. 10x12 ins. **3.75**

Looseleaf Albums

The leaves in these Albums can be changed or added to at any time. Each album has fifty black carbon leaves.

Cloth Covers
34-413. 5 1/2 x 7 ins. **1.25**
34-414. 7x10 ins. **1.75**
34-415. 10x12 ins. **2.50**

Imitation Leather Covers
34-416. 5 1/2 x 7 ins. **1.50**
34-417. 7x10 ins. **2.00**
34-418. 10x12 ins. **3.00**

Seal-Grain Leather Covers
34-419. 5 1/2 x 7 ins. **2.75**
34-420. 7x10 ins. **3.75**
34-421. 10x12 ins. **5.00**
 Delivered..... **5.00**

Art Corners



34-256 For mounting photographs; no paste needed, 100 to a package. Price..... **2 packages for 25c**

Snapshot Album, Burnt Leather Covers
 Attractive neat designs. Twenty-five Black leaves for mounting photographs.
34-425. Size 5 x 7 1/2 ins. **1.00**
34-426. Size 7 x 9 1/2 ins. **1.35**

Extra Sheets for Loose Leaf Albums

Price per dozen leaves
34-422. 5 1/2 x 7 ins. **20c**
34-423. 7x10 ins. **30c**
34-424. 10x12 ins. **40c**

A Dainty Gift

Sure of Appreciation

34-446 A three-tier hinged lid box, covered with grey tinted paper with polka-dot panel design. Contains 24 sheets of Paper, size 4 1/4 x 5 1/4 ins., 24 Envelopes to match; 48 sheets 5 x 6 7/16 ins., and 48 Envelopes to match. The paper has a neat pique finish and the envelopes are ribbon-tied. Size of box 7 1/4 x 5 1/4 x 6 ins. deep. Each box in container to protect it. Price..... **2.00**

Note This Special Dollar Value

34-444 This Box will make a splendid gift. It is covered with a neat holly and polka-dot paper, has a hinged lid, and the paper and envelopes are ribbon tied. It contains 72 sheets of linen-finished paper in correct size for private or social correspondence and 72 envelopes to match. Size of box 6 1/4 x 6 1/4 x 5 1/4 ins. deep. Each box in container to protect it. Special value. **1.00**

Water Color Paints



Better Quality Water Colors
34-434 Water Colors, in black japanned metal box. Contains 12 colors in metal pans and two brushes. Cover forms three mixing pans. Each..... **50c**
34-433 The British Academy Box contains 12 small cakes of different colors and one brush. Black japanned metal box. Cover forms six mixing pans. Special Price..... **25c**



34-435 Water Colors, in flat black japanned metal box. Contains the three primary colors and black. From these many lovely tints may be mixed. Cover forms three mixing pans. Complete with brush. Each..... **40c**



34-436 Water Colors, in flat black japanned metal box. Contains eight of the most important colors, and is complete with brush. Lid made to form three mixing pans. Each..... **50c**

"Crayola"

34-437 The Little Folks "Crayola" Outfit contains 12 different colored crayons, each 5 1/4 ins. long, one book of outlined pictures to color, 3 pencils and 24 sheets of paper all in neat cardboard box. Price..... **85c**

School Outfits

Any boy or girl will be pleased to receive one of these outfits for Christmas.

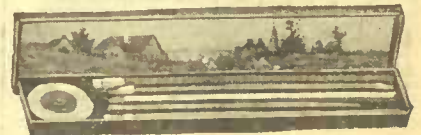

34-438 This School Outfit is specially priced. It contains 4 full-length lead pencils, one penholder and one circular eraser. All good quality stock. Neat cardboard box, size 9 1/2 x 2 ins. Special price..... **45c**



34-439 Leatherette-covered box with one fastener, containing 4 full-length lead pencils, one penholder and one eraser. Size of box 9 1/2 x 2 ins. Price..... **60c**



34-440 A very complete Outfit, containing 4 lead pencils, one penholder, one novelty pencil, an eraser, a metal pencil sharpener, and a box containing 6 pen nibs. Blotter on inside of cover. In a neat folding imitation leather case with dome fastener. Each..... **1.00**

Stationery for Children

34-447 This box contains 24 sheets of Linen-finished Paper and 24 Envelopes. Size of envelopes 2 3/4 x 3 5/16 ins. Each sheet has an attractive children's design in colors. Size of box 8 1/2 x 5 1/2 x 1 1/4 ins. Price..... **35c**

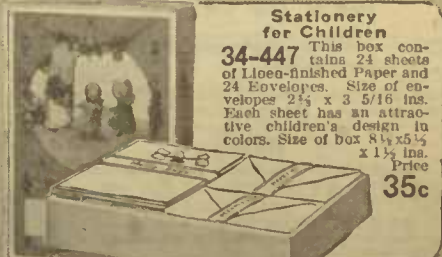

35c

Stationery for the Home.



Slates

In Cloth-Bound Wooden Frames

34-197. Size 6x9 ins. Price..... 20c

34-198. Size 7x11 ins. Price..... 25c

Slate Pencils

34-199. Good quality soft Slate Pencils, 100 in box..... 35c

Erasers

34-201. Noiseless and dustless Blackboard Erasers. Thick felt and wooden back... 25c

Blackboard Cloth

34-200. Blackboard Cloth with a smooth writing surface, may be tacked on any level surface. 36 ins. wide finished on one side only, and may be purchased in any length. Price, per yard..... 2.00

LEAD PENCILS

34-225. Indelible Lead Pencils, with metal end to prevent moistening with the tip. 2 for 25c

34-226. Carpenter's Pencils, with black lead, oval-shaped wood. Price.... 5 for 25c

EAGLE DIAGRAPH

34-227. Diagraph Lead Pencils, without rubber tips. Good quality smooth writing lead. Price..... 6 for 25c

DIAGRAPH No. 2

34-228. Diagraph Lead Pencils with rubber tips, smooth writing good quality lead. Price..... 4 for 25c

VELVET HB

34-229. The Velvet Lead Pencils, fine black smooth writing lead free from grit. Three grades. B, HB and H. Price..... 4 for 25c

VELVET No. 1

34-230. The Velvet Lead Pencils, with rubber tips, same grade and finish as 34-229. Three Grades: B, HB and H. Price.... 2 for 15c

HB VENUS-Drawing

34-231. Venus Pencils, without rubber tips, B, HB and H grades. A fine quality. Hexagon shaped. Price, each..... 10c

BBB VENUS

34-232. Venus Pencils, with rubber tips, in B, HB and H grades. Same quality as 34-231. Price..... 2 for 25c

HB MADE IN CANADA

34-233. These pencils are made in Canada and are suitable for home, school or office work. Per Dozen..... 35c

Rubber-tipped Pencil Protectors

34-223. Rubber-tipped Pencil Protectors permit short pencils to be used, also prevent points breaking when not in use. Length 2 3/4 inches. Each 5c

Pencil Lengthener

34-224. This black metal lengthener is 4 3/4 ins. long, has a rubber tip, and a short pencil. A handy article for using up short pencils. Each 10c

Pencil and Compass

34-236. Lead Pencils, with adjustable compass attached. Regular size pencil. Price... 15c

Rulers

34-218. 12-inch Rulers with plain edge, good quality wood, well varnished. 2 for 5c

34-219. 12-inch Rulers with double edge; one edge for pencil, the other for ink ruling. Price, each..... 5c

Chalks, Crayons, Etc.

34-202. Twelve sticks of different colored chalk, can be used on any blackboard. Price..... 15c

White Chalk

34-203. Thirty-six sticks of White Chalk that can be used on any blackboard. Price..... 15c

Wax Crayons

Wax Crayons, suitable for home, school or studio use.

34-204. 6 assorted colors in box. Price, 2 boxes 15c

34-205. 8 assorted colors in box. Price..... 10c

34-206. 12 assorted colors in box. Price..... 15c

34-207. 18 assorted colors in box. Price..... 20c

34-208. 24 assorted colors in box. Price..... 25c

School Crayons

34-209. School Crayons, encased in wood-like lead pencil. Six colors in a box. Price..... 2 for 25c

Plasticine

34-210. Plasticine does not harden, and may be used many times. The "Child's Delight" box contains 8 pieces (5 different colors), one modelling tool, one mounting card, general instructions, and one model card. Price..... 40c

34-234. For those who wish a one color plasticine or wish to add to the amount in the "Child's Delight" box we have a one pound package of grey plasticine. Price 40c

Harbutt's Plasticine

34-211. Ideal Soft Rubber Eraser. Price, each... 5c

34-214. Pencil Sharpener, with sharp blade and neat brass finish. Price..... 20c

ERASERS

34-212. Combination Eraser, one end to erase ink and the other lead pencil marks. Price, each..... 5c

ARTGUM

34-215. Art Gum, makes an excellent pencil eraser; also used for cleaning gloves. Used by artists to clean canvas. Size 1x1x2 ins. Each. 8c

Correction Straps

34-178. Regulation School Correction Strap, made of rubber-covered fabric. 14 1/2 ins. long, 1 1/2 ins. wide. Price..... 25c

Penholders

34-220. Good serviceable Penholder, neatly shaped. Price..... 3 for 10c

34-221. Penholder with small rubber grip. Each..... 5c

34-222. "Pneumatic" Penholder, with the swell-shaped rubber grip. Price..... 2 for 15c

Gummed Labels

34-216. Gummed Labels, 1 1/2 x 1 1/4 ins. Per box... 10c

34-217. 1 1/4 x 2 1/2 ins. Per box... 10c

34-165. Reinforced Cardboard Tags, with strings. 2 1/2 x 4 1/4 inches. 10 for 10c

34-237. The "Little Torpedo" is a black vulcanite propelling pencil, 4 1/4 inches long. Six extra leads are held in the top end of the pencil. Price..... 35c

34-238. Extra leads, five in a box..... 2 boxes for 10c

34-239. The "Spear" Pocket Pencil has a propelling lead, and is 4 inches long. It is made of brass, enamelled in chocolate brown shade, to resemble vulcanite. Will lie flat in the pocket. Price..... 20c

34-240. Lead refills. Five leads in a box..... 2 boxes for 10c

34-241. The "Supply" Pencil with pocket clip, contains 4 long leads. The holder is 4 1/4 inches long, is black and neatly chased. A twist of the holder releases the lead. Price..... 25c

Serviceable School Bags for Boys and Girls

34-367. Brown Fibreboard Case, strongly made; size 9 1/2 x 12 x 3 1/4 ins.; with leather handle and straps; cloth-lined. Very serviceable. Price..... 75c

34-371. Long shoulder straps, for boys. Price. 2.00

34-372. With handles for girls. Price..... 2.00

High School Bags

Size 11 1/2 x 15 ins.

34-373. For Boys 3.00

34-374. For Girls 3.00

34-368. Strong Black Leather School Bags, with bound seams. 13x10 ins. Case, size 9 1/2 x 12 x 3 1/4 ins., leather handle and straps; neat lining; leather reinforced top. Price..... 1.00

PRINTING AND STAMPING OUTFIT ETC.

34-243. Excelsior Printing Outfit, containing 112 letters, figures, spaces, etc., in 1/2-inch type, ink pad, forceps, and two-line type holder. In 4 x 4-inch box. Price..... 25c

34-244. Excelsior Printing Outfit, containing 190 letters, figures, spaces, etc., in 1/2-inch type, forceps, ink pad, three-line type holder. In 4 1/2 x 4 1/2-inch box. Price..... 35c

34-245. Excelsior Printing Outfit, containing 272 letters (in capitals and small letters), figures, spaces, etc., in 3/16-inch type, forceps, ink pad and a three-line type holder. Strong cardboard box. Size 6 1/2 x 5 inches. Price..... 50c

34-246. The Excelsior Printing Outfit, containing 268 letters (in capitals and small letters), figures, spaces, etc., in 1/2-inch type, forceps, ink pad and a three-line type holder. In a strong box. Size 7 1/2 x 6 1/2 ins. Price 1.00

34-247. Sign Marker containing 43 characters in 1/2-inch type, including the alphabet, figures, etc., rule and ink pad. Each character is on a wooden block. Size of box 8 1/2 x 3 1/2 ins. 50c

34-248. Same as above, only 71 characters (in capitals and small letters), figures, etc. Size of box 13 x 3 1/4 ins. Price. 1.00

A Handy Article for the School Boy or Girl

34-139. Favori Violet Stamp Pad Ink, in 1/2-oz. bottle. Price..... 20c

34-168. Pushless Hangers for hanging pictures, etc., without disfiguring the wall. Will hold 20 lbs. 6 Hangers in a package. 2 packages for... 25c

34-166. Nickel Steel Thumbtacks with 1/2-inch head; 12 tacks on a block. Price. 10c

34-164. A handy Paper Clip. More serviceable than pins. Box of 100. Price..... 15c

Indelible Ink

34-139. Indelible Ink, for marking cotton, linen, etc. Box contains 1/2 oz. bottle of ink, warden stretcher, penholder and nib. Price. 25c

34-249. Ink Pads, for use with daters and printing outfits. Size 2 x 3 1/4 ins. Price 25c

34-172. Passepartout Hangers, are gummed ready to attach to back of picture. up to 1922. Also words: "Ana'd", "Rec'd", "Ent'd" and "Paid". Price..... 30c

34-174. No frame needed with this binding. Place picture under suitable glass, cover back of picture with piece of card-board, and then cover edges with this binding and attach a Passepartout hanger to the back. One color in each roll. 12 yards long. White, Red, Green, Black and Brown colors. Per roll. 20c

Daters

34-250. Rubber Band Daters with months, dates and years. Price..... 30c

Push Pins

34-167. Moore's Push Pins, with glass heads and steel points, for hanging up small pictures, maps, calendars, etc. 6 Hangers in a package. 2 packages for 25c

Compasses

34-173. Strong Metal Compass and two interchangeable steel points, with pen-propelling pencil opposite ends, extra leads. Complete in box. Price..... 65c

Focket Clip for Pen or Pencil

34-169. Shows calendar for year, one month at a time. For Fountain Pen. Price 10c

34-170. For Pencil. Price..... 10c

Pen Points

34-171. Pen Points, special package containing 20 assorted pen points like illustration. Per package... 15c

the Office or the School

COMPLETE SCHOOL OUTFIT



Note Carefully the Number of Articles You Get for \$1.00

34-375. The Outfit consists of: carrying case, 11 1/2 x 9 1/2 x 3 1/2 ins., of strong brown fibre with two clasps and leather handle, 4 scribblers, 3 pencil exercise books, 1 link exercise, 1 note book, 1 ruler, 3 lead pencils, 1 eraser, 1 sharpener, 3 pen points, 1 penholder. The outfit is packed in container to protect it. **1.00**

EATON'S STENOGRAPHERS NOTE BOOK

SCRIBBLING BOOK

PEERLESS EXERCISE BOOK

EXCELSIOR Exercise Book

100

The Shenton File

34-377. This file has a hard-wood back with metal swing-out arches, index and millboard cover. Size 9x14 1/2 ins. Price. **1.25**

34-378. Perforator to attach to above. Price. **50c**

Bill Files

34-176. 8-inch Steel Wire Bill File. Metal base. Price. **15c**

34-379. This File is fitted with indexed pockets with strong wooden frame and heavy millboard sides. Size 12 x 12 x 3 ins. thick. Price. **60c**

Cash Boxes British Make

34-378. Strongly made Metal Cash Boxes. Fitted with tray with three compartments. 10 inches long, 6 1/2 inches wide, and 3 1/2 inches deep. Price. **1.50**

Pen Racks

34-161. Handy Pen Rack, with strong metal base 3 1/2 ins. long. Price. **35c**

Metal Clips

34-163. Metal Clips with strong steel springs. Width of jaws 2 3/4 ins. Price. **15c**

34-159. Cotton Adhesive Tape for mending books, papers, etc. Price, 2 rolls for 15c

34-160. Transparent Adhesive Tape, for mending music, etc. Price, 2 rolls for 15c

MUCILAGES, PASTES, INK ETC.

Photo Paste

34-142. Photo Paste. A quick and strong sticker, 1 1/2-oz. bottle and brush. Price. **10c**

Liquid Paste

34-143. 1 1/2-oz. bottle and brush. Price. **10c**

34-144. 5-oz. bottle and brush. Price. **35c**

LePage's Liquid Glue

34-145. In bottles: about 1-oz., with brush. Price. **20c**

34-146. In bottles: about 2-oz., with brush. Price. **25c**

Glue in Tins

34-147. In 2-oz. tins. Price. **25c**

34-148. In 4-oz. tins. Price. **35c**

34-140. Carter's Mucilage, 1 1/2-oz. bottle, complete with brush. Price **10c**

34-150. Secotina Cement for mending wood, paper, leather, etc. 1-oz. tube. Price. **15c**

34-149. Strong Cement for mending china, crockery, glass, etc. 1-oz. bottle. Price. **10c**

34-141. White Paste with water well for holding water. 5-oz. bottle and brush. Price. **35c**

34-132. Higgins' Jet Black Water-proof Drawing Ink, 3-oz. bottle. Price **30c**

34-151. Photo Paste, 3-oz. tube. Price **15c**

34-152. Mucilage, 2 1/2-oz. tube. Price **15c**

34-153. Liquid Glue, 1-oz. tube. Price **15c**

34-154. Eradicator, for removing ink stains from paper or fabrics. Full instructions go with it. Price. **30c**

34-136. Ink Pellets, for making black ink. Drop one in fountain pen and fill pen with water. Price. **24 for 25c**

34-130. Waterman's Blue-Black Ink, suitable for fountain pens or general use. 2-oz. bottle. Price **10c**

34-135. Carter's Non-fading Blue-Black Ink, 3-oz. bottle, with pour-out top. Price **40c**

34-158. Heavy Glass Inkwell, 2 ins. square, with glass top. Price **25c**

34-157. Glass Sponge Cup, Size 3 ins. Complete with sponge. Price **25c**

34-131. Carter's Brilliant Non-fading Red Ink, in 2-oz. square bottle. Price **15c**

34-133. Carter's Gilt Bronze Ink, 1/2-oz. bottle. Price **15c**

34-134. Carter's White Ink, 1-oz. bottle. Price. **15c**

34-155. Glass Mucilage Pot, 3-oz. Glass Mucilage Pot with brush and cover. Price. **35c**

34-137. Bottle of Powders, to make 1/2-pint of ink. **25c**

34-138. Bottle of Powder, to make 1-pint of ink. **35c**

Double Wire Waste Basket

34-398. A handy Waste Basket, 13 1/2 ins. deep, 10 ins. wide at bottom, 15 ins. wide at the top. Price. **75c**

Wire Desk Basket

34-397. Wire Desk Basket, handy for the desk. Size 2 1/2 ins. deep, 10 1/2 ins. wide, 14 1/2 ins. long. Price. **35c**

Pencil Sharpener

34-181. This Pencil Sharpener can be fastened to a desk or wall. Will sharpen any size pencil, the shavings collecting in a celluloid cup that is easily emptied. Price. **2.25**

34-182. New Cutters for above. Per pair. **1.00**

ASSORTED RUBBER BANDS

Each box contains an assortment of various sizes, ranging from 1/4-inch to 2 1/2 ins. long.

34-184. 3/4-ounce box, about 50 bands. Price. **10c**

34-185. 1-ounce box, about 150 bands. Price. **20c**

34-186. 4-ounce box, about 575 bands. Price. **75c**

34-183. Loose Leaf Scrap Book, 26 heavy manilla pages, gummed ready to receive clippings. Stiff brown board covers, with cloth back. Size 9x11. Price. **85c**

Make Your Own Will

34-187. Every property owner should make a will to avoid trouble. These Will forms are easy to fill out and you do not require a lawyer. With each Will form is a book of instructions. This book also explains why you should make a Will. Complete with strong envelope. Price. **25c**

Supplies for the Typewriter

34-213. Typewriter Eraser. Price. **5c**

34-188. Will prevent the eraser smearing any part of the typewritten letter, an aid you will appreciate. Price. **15c**

Typewriter Brush

34-189. Brush for cleaning type on the typewriter; black handle, 6 ins. long. Price. **20c**

Knife Eraser

34-180. Knife Eraser, with sharp edge. Useful for erasing ink stains, etc., from paper. Length 6 1/2 inches. Price. **65c**

34-191. Typewriter Paper, good quality. Size 8 1/2 x 11 ins. Per ream (500 sheets). Price. **1.50**

34-192. Carbon Paper, 12 sheets 8 1/2 x 13 ins. in transparent envelope. Price, 12 sheets. **25c**

34-193. Typewriter Ribbons, single colors. (Give name of machine and color and size of ribbon required). Each. **75c**

34-194. Pink, Blue, Yellow and White Paper, for making carbon copies, 1,000 sheets 8 1/2 x 11 inches. State color. Price. **1.50**

Paper Knife

34-195. Strong Nickel-plated Paper Knife, 9 1/2 ins. long. A handy article to have on the desk. Price. **25c**

Pencil Box

34-080. Pencil box, name only, at 100 each. Price. **25c**

34-196. Neatly varnished Wood Pencil Boxes, 9 ins. long, shaped so that the slide marked off in inches and parts of inches may be used as a ruler. Sliding top and space for pencils, penholders, etc. Price, each. **25c**

Wedding Invitations and Announcements

Printed on fine kid-finished paper, and including inside and outside envelopes. We do not print less than 25 of either kind. State whether you desire Script or Old English type, and allow one week for printing.

34-075. 25 Sets complete. Price. **3.75**

34-076. 50 Sets complete. Delivered. **5.25**

34-077. 75 Sets complete. Delivered. **6.75**

34-078. 100 Sets complete. Delivered. **8.25**

Old English Type

Engraved Visiting Cards. We use a smooth, white, good quality card. Allow 6 days for engraving. Unless otherwise ins. trusted we keep plates to save postage when ordering more cards.

34-079. Engraving Ladies' Plate, name only, in Script, and 50 cards printed from plate. Price. **1.90**

34-080. Plate, name only, at 100 each. Price. **2.50**

34-081. Day or Address. Each, extra. **50c**

34-082. Engraving Gentlemen's Plate, name only, in Script, and 1.90 50 cards printed from plate.

34-083. Plate, name only, at 100 each. Price. **2.50**

34-084. 50 Cards from Ladies' or Gentlemen's Plate. Price. **90c**

Write for Prices on Old English Type

Filing Cabinet

34-253. Small Indexed Filing Cabinet, finished in fumed oak, handy for keeping valued cooking recipes, or for addresses, memos, etc. 100 ruled cards 3 x 5 ins. Size of cabinet 5 9/16 x 3 3/16 x 3 1/2 ins. deep. Price. **1.35**

ENVELOPES

Box of 100 Business Envelopes

34-381. Good quality and well gummed, No. 7 size, Business Envelopes. Size 3 1/2 x 6 inches. 100 in a box for. **25c**

Box of 100 Square Envelopes

34-382. This box contains 100 No. 4 size Square Envelopes. Size 4 1/2 x 3 1/2. Made of good stock and well gummed. Price. **25c**

Linen Finished

34-383. Box of 100 White Linen-finished Envelopes. Size 3 1/2 x 5 1/2 ins. For private and social correspondence. Per box. **35c**

250 Linen Finished Envelopes

34-384. White Linen-finished Envelopes, size 5 1/2 x 3 1/2 ins. Correct size for private or social correspondence. Box of 250 envelopes. Price. **75c**

250 Square Envelopes

34-385. Box contains 250 No. 4 size Square Envelopes, made of white-wave paper, well gummed. Size 4 1/2 x 3 1/2 ins. Price, per box. **55c**

Business Envelopes

These Business Envelopes are made of good white stock, well gummed and correctly made. The different prices denote the different weights of paper from which the envelopes are made.

34-386. No. 7, size 3 1/2 x 6 ins. Good stock. Box of 500. Price. **1.00**

34-387. No. 7, size 3 1/2 x 6 ins. Better quality stock. Box of 500. Price. **1.25**

34-388. No. 7, size 3 1/2 x 6 ins. Blue lined. Box of 500. Price. **1.25**

34-389. No. 8, size 3 3/4 x 6 1/4 ins. Box of 500. Price. **1.25**

Official Envelopes

Used for holding important documents. They are made of heavy cartridge paper.

34-390. No. 9, size 9 x 4 ins. Package of 25. Price. **15c**

34-391. No. 11, size 10 1/2 x 4 1/2 ins. Package of 25. Price. **20c**

34-392. No. 14, size 11 x 5 ins. Package of 25. Price. **25c**

34-393. No. 10, Official Envelopes, medium weight, white wave stock. Size 9 1/2 x 4 1/2 ins. Package of 25. Price, two pkgs. **25c**

Rubber Umbrella Rings

34-177. Rubber Umbrella Rings. Price, each. **5c**

Printed Visiting Cards

34-085. 50 Ladies' or Gentlemen's Visiting Cards, printed in Script or Old English. Price, including stock. **1.25**

34-086. 100 Cards, same as above. Price, including stock. **2.25**

Plain Visiting Cards

34-395. Ladies' size, 50 in a box. Price. **25c**

34-396. Gentlemen's size, 50 in a box. Price. **25c**

Wedding Cake Boxes

34-394. A neat cardboard box covered with white moire silk-finished paper, paper lace on inside edges. Size 3 1/2 x 2 1/4 ins. Per dozen. **65c**

Writing Pads, Blank Books, Scribblers Etc.

34-279. Counter or Day Books, 160 ruled pages, good quality paper. Size 5 1/2 x 11 1/2 ins., heavy brown cover. Price..... **15c**

Counter or Day Books, with canvas-covered board covers. Good quality ruled paper. Size 6x14 1/2 ins. long.

34-280. With 150 pages..... **50c**

34-281. With 298 pages..... **75c**

Pass Book, with heavy paper cover and cloth back, 120 pages ruled like day book. Size of book 2 1/4 x 4 1/2 ins.

34-287. Opens at side. Price..... **5c**

34-288. Opens at end. Price..... **5c**

34-289. Pass Book, with American oilcloth cover, 136 pages ruled like day book. Size of book 4 x 6 1/2 ins. Opens at the side. Price..... **10c**

Vest Pocket Memo Books, size 2 1/4 x 4 1/2 ins., leatherette cover, plain ruling.

34-290. Opens at end. Price..... **15c**

34-291. Opens at side. Price..... **15c**

Counter Check Books

34-286. This Book is made of good paper, and each leaf has a triplicate for record of sales, sheet of carbon paper and tally card with each book. 50 checks. Size of book 3 1/4 x 6 1/4 ins. All pages 5 for **50c**

Office Blank Books

Office Blank Books, bound in heavy boards covered with black cloth with red leatherette back and corners. Good quality paper, correctly ruled.

Size of Book 8 1/4 x 12 1/4 ins.

34-269. Minute Book, 300 pages. Price..... **2.50**

34-270. Journal Book, 300 pages. Price..... **2.50**

34-271. Cash Book, 300 pages. Price..... **2.50**

34-272. Ledger (indexed in front), 300 pages. Price..... **2.50**

34-273. Day Book, 300 pages. Price..... **2.50**

34-274. Minute Book, 200 pages. Price..... **1.75**

34-275. Journal Book, 200 pages. Price..... **1.75**

34-276. Cash Book, 200 pages. Price..... **1.75**

34-277. Ledger (index in front), 200 pages. Price..... **1.75**

34-278. Day Book, 200 pages. Price..... **1.75**

Handy Blank Books

These books are specially suited for private accounts. Green cloth binding and good paper. 200 pages all correctly ruled and numbered. Size 5 1/2 x 8 ins.

34-282. Cash Book. Price..... **65c**

34-283. Record Book. Price..... **65c**

34-284. Journal. Price..... **65c**

34-285. Ledger. Price..... **65c**

Receipts

34-293. Receipt Book, good quality paper and covers, 50 blanks in each book. Price..... **2 for 25c**

34-294. Rent Receipt Books, 50 receipts in each book. Price..... **2 for 25c**

Loose Leaf Ledger

34-267. Double Entry Loose Leaf Ledger. Heavy covers covered with blue canvas. Size of book 8 x 11 1/2 ins. Book contains 200 sheets correctly ruled for debit and credit entries, (unit ruling) and linen tab index, adjustable posts permitting the number of sheets to be increased to 400. Price, complete..... **4.50**

34-268. Extra sheets. Price..... **100 for 75c**

Examination Papers and Pads

34-304. The Regular Foolscap Pad, 8 x 13 inches, 28 sheets, correctly ruled, red marginal lines. Price..... **2 Pads 25c**

34-305. Examination Foolscap, size 8 x 13 inches, red marginal lines; 45 correctly ruled single sheets. Price..... **15c**

Irish Paper

70 Sheets in Each Pad.

A good quality medium-weight linen-finished paper with smooth-writing surface. This pad is suitable for the most particular correspondence. Comes in plain paper only, with ruled guide sheet.

34-316. Letter Size, 8 x 10 ins. Price..... **25c**

34-317. Note Size, 5 x 8 ins. Price..... **2 for 25c**

34-318. Envelopes to match pad..... **50 for 15c**

WRITING PADS AND PAPERS

Velvet Wove

60 Sheets in Each Pad.

The paper in this pad has a smooth finished surface suitable for business and general correspondence. Blotter cover.

34-311. Letter Size, 8x10 ins. Plain paper. **20c**

34-312. Letter Size, 8x10 ins. Ruled paper. **20c**

34-313. Note Size, 5x8 ins. Plain paper. **10c**

34-314. Note Size, 5x8 ins. Ruled paper. **10c**

34-315. Envelopes to match..... **50 for 15c**

Swansdown Linen

A super-fine linen-finished paper with excellent writing surface. Padded the long way so that the sheet will fold to the regular letter size. Each pad has a blotter cover and ruled guide sheet. Plain paper only. 50 sheets to a pad.

34-322. Size 6 1/4 x 10 ins. Price..... **20c**

34-323. Envelopes to match. Price..... **25 for 10c**

Linen Plaid Note One Pound

34-297. Linen Plaid Paper, is a linen finished paper with plaid impression on the surface which gives it a very select appearance. Size of sheet 5x6 1/2 ins.; about 102 double or folded sheets in attractive wrapper, plain paper only. Per package **50c**

34-298. Envelopes to match. Price..... **50 for 25c**

INDIA LINEN Writing Tablet

60 Sheets in each Pad.

The paper has a splendid writing surface suitable for pen or pencil, and is used for business or general correspondence. Blotter cover.

34-306. Letter Size, 8 x 10 ins. Plain paper. **15c**

34-307. Letter Size, 8 x 10 ins. Ruled paper. **15c**

34-308. Note Size, 5x8 ins. Plain paper. **2 for 15c**

34-309. Note Size, 5x8 ins. Ruled paper. **2 for 15c**

34-310. Envelopes to match..... **50 for 15c**

Eatonia Linen

60 Sheets in Each Pad.

The Eatonia Linen is a very thin paper with splendid writing linen-finished surface, and is especially suitable for foreign correspondence; good blotter cover. Plain paper only.

34-319. Letter Size, 8x10 ins. Price **25c**

34-320. Note Size, 5x8 ins. Price **2 for 25c**

34-321. Good strong envelopes..... **25 for 10c**

MOURNING PAPER

34-302. Linen-finished paper, with neat black border, per quire (24 double or folded sheets) **45c**

34-303. Envelopes to match..... **25 for 45c**

Pretty Border Design

34-328. A clean, sanitary paper for pantry shelves; it is 10 ins. wide, including a 4-inch fancy border. This will keep your shelves clean. White color only. Sold only in the full piece, which is 10 yards long. Per piece..... **10c**

SPECIAL BARGAIN

34-300. Ruled paper. Per package..... **35c**

34-301. Envelopes to match. Price **25 for 10c**

CREPE PAPER

DENNISON'S CREPE PAPER

34-331. Dennison's Crepe Paper. Each roll is 20 ins. wide, 10 feet long, single color to the roll. White, Pink, Light Blue, Yellow, Light Green, Red and Dark Green. Price, per roll..... **20c**

Tally Cards

These are the popular "Twice Round" Progressive Euchre Tally Cards, neatly printed on good quality cardboard.

34-338. Blue Tally Cards. Per dozen..... **10c**

34-339. White Tally Cards. Per dozen..... **10c**

White and Colored Paper Napkins

34-329. Special package, containing 1 dozen each: Strawberry, Rose and Violet designs. Price, 3 doz. napkins for..... **25c**

34-330. Plain White Napkins, good weight. Price..... **100 for 25c**

120 Sheets of Irish Linen Note Paper and 75 Envelopes, 55c

Our many customers continue to appreciate the good value we offer in this special bargain of Irish Linen Paper. Its smooth writing linen-finished surface appeals to those who are very particular about the style, finish, weight and quality of the paper they use, either for private or social correspondence.

34-295 120 double or folded sheets of plain linen-finished note paper and 75 envelopes to match. Price, complete..... **55c**

34-296 Extra envelopes may be had at..... **50 for 15c**

WHITE WAXED PAPER

34-337. White Waxed Paper, for wrapping cake, lunches, sandwiches, etc., to keep them from drying. Also for covering fruit jars. 40 sheets, 12 x 15 inches. Price..... **10c**

Butter Paper

Good quality Butter Paper, size 8 x 11 ins., printed with your name and address, and the words "Choice Dairy Butter" on each sheet. We do not print less than 500 sheets. Allow 6 days for printing.

34-333. 500 sheets, printed as above. Price..... **3.75**

34-335. 250 sheets of Plain Butter Paper, size 8x11 ins. Price..... **1.15**

34-336. 250 sheets Butter Paper printed "Choice Dairy Butter." Size 8 x 11 ins. Price..... **1.60**

SANITARY PAPER TOWELS

34-324. Sanitary Paper Towels, for home or office use. Each roll contains 150 towels, size 11 x 15 ins.; inexpensive and safe to use. Price per roll..... **45c**

34-325. Sanitary Paper Drinking Cups, for home, office, school or picnic. Price..... **10 for 10c**

34-326. Paper Plates, 6-inch size. Price..... **24 for 15c**

34-327. Paper Plates, 9-inch size. Price..... **24 for 18c**

Paper Doilies in Three Sizes

Paper Doilies serve as a dainty cover for the dining table or for afternoon teas and evening parties. They are round, have fancy border and good appearance.

34-340. 5 inches in diameter. Price..... **24 for 15c**

34-341. 6 inches in diameter. Price..... **24 for 20c**

34-342. 8 inches in diameter. Price..... **24 for 25c**

CHOICE DAIRY BUTTER

White Tissue Paper

34-332. White Tissue Paper, size of sheet 20 x 30 ins., sold only by the quire (24 sheets). Price, per quire..... **20c**

PORTFOLIO OF BLOTTING

34-258. A book of Blotting Paper, very convenient for the writing desk. 12 pages, size 9 1/4 x 11 1/4 ins. Price **15c**

Daily Expense Book

34-259. An ideal book in which to keep a record of all expenses. Size of board covers. Size 5 1/2 x 8 1/4 ins. Price..... **35c**

REPORTER'S NOTE BOOK

34-259. Notebooks, with good quality paper for pen or pencil. 96 ruled pages. Size of book 5x8 ins. Firm cover. Price for..... **10c**

STUDENT'S EXERCISE BOOK

34-260. Strong manilla cover and 64 ruled pages of good, smooth paper. Tables on back cover. Size of book 6 1/4 x 8 ins. Price for..... **10c**

THE ONTARIO EXERCISE BOOK

34-261. Exercise Book, with brown cover and 84 pages of good ruled paper. Tables on back. Size 7 1/4 x 9 1/4 ins. Price..... **10c**

34-262. Black Leatherette-covered Exercise Book, ruled pages, red marginal line, 96 pages. Size 7 1/4 x 9 1/4 ins. Price **2 for 25c**

34-263. American Oilcloth-covered Exercise Book, strong cover, 128 ruled pages, red marginal line. Size 7 1/4 x 9 1/4 ins. Price..... **30c**

34-264. Canvas-covered Exercise Book, 120 ruled pages, good quality paper, red marginal line. Size 9 1/4 x 7 1/2 ins. Price..... **35c**

MSB Book

34-495. Our Special Scribbling Book. Neat manilla cover, good plain paper, 120 pages. 6 x 9 1/4 ins. Price..... **5 for 25c**

Scribbling Book

34-488. Large Scribbling Book, manilla cover, good plain paper, 120 pages, 200 pages surface. Size 8 1/2 x 11 ins. Each **10c**

Christmas Greeting

Cards and Calendars

Merry Xmas



"Good Wishes" Greeting Cards
34-455. This box contains eight Folders and two Christmas Greeting Cards, steel die engraved. They have selected greetings and dainty designs; an envelope to fit each folder or card.
Good value at this price..... **35c**

Children's Greeting Cards
34-459. Six Christmas Folders and two Greeting Cards, suitable for sending to children. Steel die engraved designs, and greetings that are especially appealing, being appropriate illustrations and verses for the little people. One of these cards will be greatly appreciated. Eight envelopes to match. Price, per box..... **50c**

Friendship Greeting Cards
34-457. A choice collection of high-grade Folders and Cards. The box contains 8 folders (3 ribbon-tied) and 2 greeting cards with 10 envelopes to match. Exclusive designs and greetings; steel die engraved on selected stock. You will be pleased with every card in this box. Price..... **75c**

DeLuxe Greeting Cards
34-458. This box contains 8 selected folders (6 are ribbon tied) and 2 Greeting Cards. All have rare designs and greetings steel die engraved on high-grade stock. Some have a neat narrow gilt border, others have a colored border; 10 envelopes to match. All are excellent value, and are sure to please your most particular friends. Per box.... **1.00**

OUR SPECIAL 35¢ ASSORTMENT



The Holiday Box
34-453. This box contains eight Steel Die Engraved Christmas Folders and two greeting cards, each with an envelope for mailing. All choice designs and greetings.
This is a big value. Box..... **25c**

A Splendid Collection of Christmas Cards and Folders
34-454. A pleasing selection of fine Christmas Cards and Folders specially priced. The box contains 15 greeting cards and folders with neatly-printed designs and greetings and 15 envelopes. Special price..... **35c**

The Harvard Collection
34-456. Nine Folders and one Greeting Card, with steel die engraved greetings and designs. Neat stock, selected greetings and excellent workmanship combined, make this a splendid box of Christmas cards. Envelope to fit each card or folder. Price..... **50c**



Box Xmas Postcards
34-471. Twenty-five selected Christmas Postcards in a box. Splendid designs and appropriate greetings.
Per box of 25..... **35c**



34-461. Large Christmas Tags, size 1 1/2 x 3 1/2 ins., suitable for tying to large parcels. 10 tags in a folder. Price..... **10c**

34-460. Small Christmas Tags, size 1 x 2 1/4 ins. Suitable for tying to small parcels. 20 tags in a folder. Price.... **10c**

34-462. Small Greeting Cards, size 1 x 2 1/4 ins. for enclosing to small parcels. 20 cards in a folder. Price..... **10c**

34-463. Large Greeting Cards, size 1 1/4 x 3 1/4 ins. for enclosing in large parcels. 10 cards in a folder. Price.. **10c**



34-465. Special Value Package of Christmas Necessities. Contains 100 seals, 7 large cards, 7 small cards, 6 large tags, 6 small tags and 24 square stickers. 150 pieces, all with neat design. Special value..... **25c**



Christmas Bells

These Bells are made of bright red tissue paper.
34-472. 4 1/2 ins. wide. Price 6 for **25c**
34-473. 5 1/2 ins. wide. Price 5 for **25c**
34-474. 7 ins. wide. Price 3 for **25c**
34-475. 10 ins. wide. Price 3 for **25c**
34-476. 12 ins. wide. Price 2 for **25c**



34-468. Handsome Calendar Pads for mounting. Six different styles and shapes. Package of 6..... **10c**

CHRISTMAS WREATH AND BELL

34-477. This Wreath and Bell is suitable for hanging in windows, arches, doorways, etc. The wreath is of green and the bell of bright red tissue. Diameter of wreath about 15 ins., and bell about 4 1/2 ins. wire inside of wreath to hold it in shape. **15c**



34-467. Ten Gummed Labels like illustration, space for name and address, also name, etc., of sender; size 2 5/16 x 3 1/4 inches. Price..... **10 for 10c**



Christmas Seals
34-464. Fifty Gummed Christmas Seals, assorted designs. Use these on your Christmas parcels. 50 in a folder. Price..... **10c**



34-482. Life's 53-page Calendar for 1921. Each page shows an illustration from Life's Illustrated Magazine and calendar for one week. Three color, with embossed gilt lettering. Cover is tied with silk-covered cord and tassel. Size of calendar 7x9 1/2 ins. Each in a box. Price **1.00**



34-470. Burnt Leather Calendar with Indian head design and beads. This is suitable for hanging in living-rooms, dens, or bedrooms. Size of calendar 5 1/4 x 9 1/4 ins. Price..... **35c**



34-489. This Calendar is always a favorite one. It has a brown cover with neat design, and shows a week on a page with beautiful quotations. It is held together with a silk-covered cord with tassels. Size 6 1/2 x 9 1/2 ins. Each in an attractive box. **75c**



34-478. This Calendar has an attractive cover, and contains 53 pages. Each page shows one week, space for notes, and a quotation. A constant reminder of friendship, and an inspiration throughout the year. The calendar is held together with a silk ribbon. Size 6 x 8 ins. Price..... **50c**



34-483. This Calendar of 53 pages contains on each page the calendar for one week and a quotation from the works of Maurice Maeterlinck. Each one is a gem of literature. The calendar has a very attractive blue cover. Size 7 x 9 1/4 ins. Each in a box. Price **1.00**



Tinsel Cord
34-480. For tying up your Christmas parcels. The spool contains 10 yards of a combination of Red, Green and Gold tinsel cord. A strong cord with a neat appearance. Spool **10c**



Ribbon-zene
34-479. Ribbon-zene is used for tying up Christmas parcels. It will add to the appearance of the gift. Each spool contains 8 yards of a bright red shade. 3/16 ins. wide. Per spool **10c**



Xmas Paper Napkins
34-481. This package contains 3 dozen Paper Table Napkins with a neat Christmas design. Per package.... **25c**

WAR STORIES FOR BOYS



How Beatty Kept the Seas.
 6H-292. A great book for boys—telling of the exploits of young Britishers on the sea during the Great War. Follow the hero through the tense moments when the fate of a nation depended on quick action, cool judgment and daring. Bound in cloth and printed in clear type on good paper. Price..... **1.50**

THE BOY ALLIES WITH THE NAVY.
 6H-365. With the North Sea Patrol.
 6H-366. With the Flying Squadron.
 6H-367. With the Terror of the Seas.
 6H-368. Under the Sea.
 6H-369. At Jutland.
 6H-360. With Submarine D32.
 6H-361. With the Victorious Fleet.
THE BOY ALLIES WITH THE ARMY.
 6H-347. At Liege.
 6H-348. In the Trenches.
 6H-349. In Great Peril. Cloth binding. Price..... **75c**



OVER THERE WITH THE CANADIANS AT VIMY RIDGE.
 6H-362. A thrilling, fascinating story of the Canadian Army that so distinguished itself in one of the fiercest battles in the war. Price..... **75c**

THE BOY ALLIES WITH THE ARMY.
 6H-350. On the Somme.
 6H-351. At Verdun.
 6H-352. With Haig in Flanders.
 6H-353. With the Great Advance.
 6H-354. With Marshal Foch.
 6H-342. In the Balkan Campaign.
 6H-343. On the Firing Line.
 6H-344. Under the Stars and Stripes.
 6H-345. With Pershing in France.
 6H-346. Under Two Flags. Cloth binding. Price..... **75c**

With Haig at the Somme
 6H-291. An excellent tale for our young readers, combining historical facts with most exciting adventures on the battle grounds of the Western Front. Showing the part played by young heroes of the Empire. Bound in good-quality cloth, and printed in clear type on good paper. Price.... **1.50**



BOOKS FOR GIRLS AND BOYS



6H-295. Saddle Boys of the Rockies.
 6H-296. Saddle Boys in the Grand Canyon.
 6H-297. Saddle Boys on the Plains.
 6H-298. Saddle Boys at Creole Ranch.
 6H-299. Saddle Boys on Mexican Trails.
 6H-316. Tom Swift and His Photo Telephone.
 6H-317. Tom Swift and His Aerial Warship.
 6H-318. Tom Swift and His Big Tunnel.
 6H-319. Tom Swift in the Land of Wonders.

Cloth Bound Books 75c each
 6H-320. Tom Swift and His War Tank.
 6H-321. Tom Swift and His Air Scout.
 6H-322. Tom Swift and His Under-Sea Search.
 6H-300. Tom Swift and His Motor Cycle.
 6H-301. Tom Swift and His Motor Boat.
 6H-302. Tom Swift and His Airship.
 6H-303. Tom Swift and His Submarine Boat.
 6H-304. Tom Swift and His Electric Runabout.
 6H-305. Tom Swift and His Wireless Message.
 6H-306. Tom Swift Among the Diamond Mines.
 6H-307. Tom Swift in Caves of Ice.
 6H-308. Tom Swift and His Sky Racer.
 6H-309. Tom Swift and His Electric Rifle.
 6H-310. Tom Swift in the City of Gold.

6H-311. Tom Swift and His Air Glider.
 6H-312. Tom Swift in Captivity.
 6H-314. Tom Swift and His Great Searchlight.
 6H-315. Tom Swift and His Giant Cannon.
 6H-373. Boy Scouts with Joffre.
 6H-374. Boy Scouts on Belgium Battlefields.
 6H-376. Boy Scouts with the Allies in France.

6H-324. Airship Andy.
 6H-325. Boys of the Wire.
 6H-326. Boy Pilot of the Lakes.
 6H-327. Bob the Castaway.
 6H-328. Boy from the Ranch.
 6H-329. Comrades of the Saddle.
 6H-330. Cowboy Dave.
 6H-331. Dick the Bank Boy.
 6H-332. High School Rivals.
 6H-333. Jack the Runaway.

Cloth Bound Books 75c each
 6H-334. Jack of the Pony Express.
 6H-335. News Boy Partners.
 6H-336. Only a Farm Boy.
 6H-337. Tom the Telephone Boy.
 6H-338. Two Boy Gold Miners.
 6H-339. Young Treasure Hunter.
 6H-363. Our Young Aeroplane Scouts in France and Belgium.
 6H-364. Our Young Aeroplane Scouts in England.
 6H-365. Our Young Aeroplane Scouts in Italy.
 6H-366. Our Young Aeroplane Scouts at Verdun.
 6H-367. Our Young Aeroplane Scouts in the War Zone.
 6H-368. Our Young Aeroplane Scouts Fighting to a Finish.

6H-388. Flying Machine Boys in Wilds.
 6H-389. Flying Machine Boys on Duty.
 6H-390. Flying Machine Boys in the Frozen North.
 6H-371. Boy Scouts on War Trails in Belgium.
 6H-372. Boy Scouts Afloat in France.
 6H-369. Our Young Aeroplane Scouts at the Marne.
 6H-370. Our Young Aeroplane Scouts in the Victory.

CAMPFIRE SERIES



6H-420. Camp Fire Girls in the Maine Woods.
 6H-421. Camp Fire Girls at School.
 6H-422. Camp Fire Girls at One Way House.
 6H-423. Camp Fire Girls Go Motoring.
 6H-424. Camp Fire Girls Larks and Pranks.
 6H-425. Camp Fire Girls on Ellen's Isle.
 6H-426. On the Open Road.
 6H-427. Do Their Bit.
 6H-428. Solve A Mystery.
 6H-429. In Merrie England.
 6H-430. In Glorious France.
 6H-431. Behind the Lines. Cloth bound. Price, each..... **75c**

STANDARD AUTHORS



6H-391. Alice in Wonderland, by Lewis Carroll.
 6H-392. East Lynn, by Mrs. H. Wood.
 6H-393. First Violin, by Pothergill.
 6H-394. Gold, Elsie, by E. Marlett.
 6H-395. In His Steps, by C. M. Sheldon.
 6H-396. Ivanhoe, by Sir Walter Scott.
 6H-397. John Halifax, Gentleman, by Miss Mulock.
 6H-398. Kidnapped, by R. L. Stevenson.
 6H-399. Last Days of Pompeii, by Bulwer Lytton.
 6H-400. Lamplighter, by M. S. Cummins.
 6H-401. Little Minister, by J. Barrie.
 6H-402. Lorna Doone, by R. D. Blackmore.
 6H-403. Molly Bawn, by The Duchess.
 6H-404. Oliver Twist, by Charles Dickens.
 6H-405. Pilgrims' Progress, by John Bunyan.
 6H-406. Robinson Crusoe, by Daniel Defoe.
 6H-407. Romance of Two Worlds, by Marie Corelli.
 6H-408. Samantha at Saratoga, by Joiah Allen's Wife.
 6H-409. Scarlet Letter, by Hawthorne.
 6H-410. Swiss Family Robinson, by J. R. W. Wyss.
 6H-411. Tale of Two Cities, by Dickens.
 6H-412. Three Men in a Boat, by Jerome K. Jerome.
 6H-413. Tom Brown's School Days, by Thomas Hughes.
 6H-414. Treasure Island, by Robert Louis Stevenson.
 6H-415. Twenty Thousand Leagues Under the Sea, by Jules Verne.
 6H-416. Thelma, by Marie Corelli.
 6H-417. Uncle Tom's Cabin.
 6H-418. Under Two Flags, by Ouida. Cloth binding, clear type. Each..... **75c**

RUTH FIELDING BOOKS



6H-433. Ruth Fielding of the Red Mill.
 6H-434. Ruth Fielding at Briarwood Hall.
 6H-435. Ruth Fielding at Snow Camp.
 6H-436. Ruth Fielding at Silver Ranch.
 6H-437. Ruth Fielding at Sunrise Farm.
 6H-438. Ruth Fielding in Moving Pictures.
 6H-439. At College.
 6H-440. On the Saddle.
 6H-441. In the Red Cross.
 6H-442. At the War Front.
 6H-443. Homeward Bound.
 6H-444. Down East. Cloth bound, Each..... **75c**



6H-446. Beautiful Joe, by M. Saunders. **1.00**
Cloth Bound Books for Girls 75c each
 6H-448. Marjorie Dean High School Freshman.
 6H-449. Marjorie Dean High School Sophomore.
 6H-450. Marjorie Dean High School Junior.
 6H-451. Marjorie Dean High School Senior.
 6H-453. Mildred Keith.
 6H-454. Mildred at Roselands.
 6H-455. Mildred at Home.
 6H-456. Mildred at Home.
 6H-457. Mildred's Married Life.
 6H-458. Mildred's Boys and Girls.
 6H-459. Mildred's New Daughter.
 6H-460. Helen's Babies.
B. M. CLAY'S BOOKS
 6H-462. Beyond Pardon.
 6H-463. Repented at Leisure.
 6H-464. Wedded and Parted.
E. WILSON'S BOOKS.
 6H-465. Beulah.
 6H-466. Inez.
 6H-467. Macaria.
 6H-468. St. Elmo. Price..... **75c**
 6H-469. Jo's Boys.
 6H-470. Little Women.
 6H-471. Good Wives.
 6H-472. Elsie Dinsmore.
 6H-473. Elsie at Home.
 6H-474. Elsie's Vacation.
 6H-476. The Red Cross Girls in the British Trenches.
 6H-477. The Red Cross Girls on the French Firing Line.
 6H-478. The Red Cross Girls in Belgium.
 6H-480. Marjorie's Vacation.
 6H-481. Marjorie's Busy Day.
 6H-482. Marjorie's New Friend.
 6H-483. Marjorie in Command.
 6H-484. Marjorie's Maytime.
 6H-485. Marjorie at Seaside.
E. LYALL'S BOOKS.
 6H-487. Donovan.
 6H-488. Hardy Norseman.
 6H-489. In the Golden Days.
 6H-490. Knight Errant.
 6H-491. We Two.
 6H-492. Won by Waiting. Price..... **75c**

BOOKS FOR REAL BOYS



MARK TWAIN'S BOOKS.
 6H-376. The Adventures of Tom Sawyer. Recounts the adventures, dreams and mischief-making of this young boy.
 6H-377. The Adventures of Huckleberry Finn. Huckleberry was comrade to Tom Sawyer, and here are his adventures when he ran away in company with a negro and floated down the Mississippi on a raft.
 6H-378. A Tramp Abroad.
 6H-379. Roughing It. Cloth bound. Each..... **75c**
 Booth Tarkington, in creating the delightful characters of Penrod and Sam, has given us two real boys, whose adventures and fun we cannot help but enjoy, as we follow them in their many and varied experiences. Cloth bound, clear type.
 6H-293. Penrod.
 6H-294. Penrod and Sam. Price, each..... **1.00**
PECK'S BAD BOY SERIES.
 6H-380. Peck's Bad Boy and His Pa.
 6H-381. Peck's Bad Boy with the Circus.
 6H-382. Peck's Bad Boy with the Cowboys.
 6H-383. Peck's Bad Boy in an Airship.
 6H-384. Peck's Bad Boy Abroad.
 6H-385. Peck's Uncle Ike.
 6H-386. Peck's Red-headed Boy.
 6H-387. Peck's Sunbath. Cloth bound, clear type. Price, each..... **75c**

INTERESTING FICTION

R. N. CAREY'S BOOKS
 6H-494. Aunt Diana.
 6H-495. Auntie Ann.
 6H-497. For Lillias.
 6H-498. Heriot's Choice.
 6H-499. Mary St. John.
 6H-500. Merle's Crusade.
 6H-501. Not Like Other Girls.
 6H-502. Only the Governess.
 6H-503. Our Bessie.
 6H-504. Queenie's Whim.
 6H-505. Uncle Max.
 6H-506. Wed Wife.
M. J. HOLMES' BOOKS
 6H-508. Alvin's Cousin Hugh.
 6H-510. Cousin Maud.
 6H-511. Darkness and Daylight.
 6H-512. Dora Deane.
 6H-513. Edith Lyle's Secret.
 6H-514. English Orphan.
 6H-515. Ethelyn's Mistake.
 6H-517. Homestead on the Hillside.
 6H-518. Light on a Homestead.
 6H-519. Lena Rivers.
 6H-520. Maggie Miller.
 6H-521. Marion Grey.
 6H-522. Meadow Brook.
 6H-523. Mildred.
 6H-524. Millbank.
 6H-525. Rector of St. Mark's.
 6H-526. Rose Mather.
 6H-527. Tempest and Sunshine. Price..... **75c**
L. T. MEADE'S BOOKS
 6H-529. Bad Little Hans.
 6H-530. Bunch of Cherries.
 6H-531. Daddy's Girl.
 6H-532. Deb and the Duchess.
 6H-533. Girl in Ten Thousand.
 6H-534. Girls of St. Wode's.
 6H-535. Girls of the True Blue.
 6H-536. Little Princess of Tower Hill.
 6H-537. Merry Girls of England.
 6H-538. Miss Nonentity.
 6H-540. Polly.
 6H-541. School Favorite.
 6H-542. Sweet Girl Graduate.
 6H-544. Wild Kitty.
 6H-545. World of Girls.
By Mrs. SOUTHWORTH
 6H-548. Bride's Pete.
 6H-549. Bride's Ordeal.
 6H-550. Cruel as the Grave.
 6H-551. Changed Brides.
 6H-552. For Whose Sake.
 6H-553. Fulfilling Her Destiny.
 6H-555. Ishmael.
 6H-556. Lost Hair.
 6H-558. Self Raised.
 6H-559. Sweet Love's Atone.
 6H-560. Tried for Her Life.
 6H-561. Test of Love.
 6H-562. Tortured Heart. Price..... **75c**

BUSINESS AND LAW

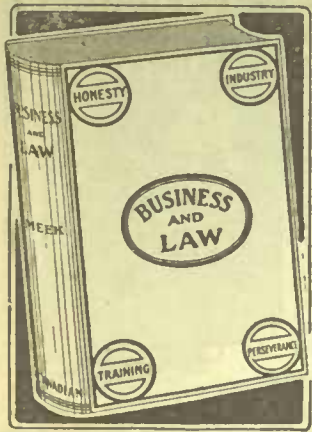

By Edward Meek
6H-619. This volume is intended as a safe and trustworthy guide to the proper transaction of all kinds of business. The collection of commercial and legal forms is so complete as to enable any person to draw up almost any kind of business document, such as Contracts, Deeds, Leases, Mortgages, Bonds, Bills of Sale, Bills of Lading, Building Agreements, Articles for Partnership, Promissory Notes, Orders, Due Bills, Receipts, the Power of Attorney, Guarantees, Wills, etc. Besides its legal and practical information the work contains Letter-writing for Social and Business Purposes, Explanations of various Swindling Schemes, Confidence Games and Frauds perpetrated daily on farmers and business men. Census Tables and an exhaustive amount of statistical information not found in any other publication are unfolded in its pages. This book will help you to solve many intricate problems that are always arising and save you much time and money. Price..... **3.00**

THE BOY MECHANIC



These books tell how to construct wireless outfits, boats, kites, engines, motors and hundreds of other things which boys love to make. Well bound in heavy cloth-covered board covers. Size of book 10 x 7 1/4 inches.

- 6H-620.** Volume 1. 700 Things for Boys To Do. 469 pages, 800 illustrations. Price..... **2.00**
- 6H-621.** Volume 2. 1,000 Things for Boys To Do. 473 pages, 995 illustrations. Price..... **2.00**
- 6H-622.** Volume 3. 800 Things for Boys To Do. 476 pages, 802 illustrations. Price..... **2.00**

THE WONDER BOOK OF KNOWLEDGE

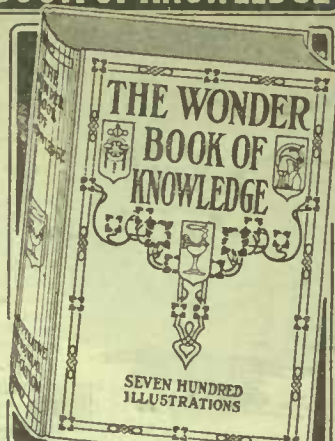

6H-623. The Wonder Book of Knowledge. Reveals the marvels of modern industry and invention, the interesting story of common things; the mysterious processes of nature simply explained. Unique in the world of bookdom; this book with its 608 pages of interesting facts, will prove a surprise and a useful addition to the library. Both parents and children will find this means of widening their knowledge not only interesting, but worth while. Some of the subjects dealt with are the "Submarine," "Story of Rubber," "Wireless," "The Steel Industry," "Motion Picture," etc. Over 700 illustrations, 608 pages, well bound in cloth. Size of book 7 1/2 x 9 1/2 inches. Price..... **1.95**

BOOKS ON AUTOMOBILES

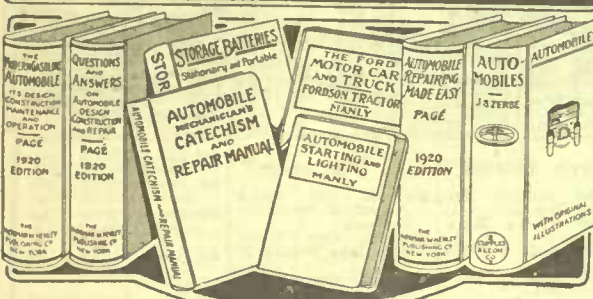

- Cloth Binding**
- 6H-583.** The Modern Gasoline Automobile, by V. W. Page. Explains design, construction, operation, etc., 1032 pages. **4.50**
 - 6H-586.** Automobile Questions and Answers, by V. W. Page. 701 pages. **2.75**
 - 6H-587.** Storage Batteries. Construction, care and maintenance. 102 pages. **60c**
 - 6H-584.** Automobile Repairing Made Easy, by V. W. Page. 1060 pages, 1000 illustrations. Price..... **4.50**
- Well Illustrated**
- 6H-588.** The Ford Motor Car by H. P. Manly. Explains the car, truck and tractor. **1.25**
 - 6H-589.** Automobile Catechism. Complete instruction for locating troubles and making repairs. 153 pages. **1.50**
 - 6H-590.** Automobile Starting and Lighting, by H. P. Manly. 340 pages. **1.75**
 - 6H-585.** Automobiles. Describes and illustrates the various parts of the automobile. 232 pages. Price..... **1.00**



6H-624. Every owner of stock should have this book. Cattle, sheep, horses, dogs, swine; all are dealt with in a professional way. Many of the treatments contained in this book cannot be obtained in any other book, as they are copyrighted. This book is well bound in cloth and contains 1181 pages, 1756 illustrations. Price..... **3.50**

SELF-EDUCATION BOOKS



- Cloth Binding**
- 6H-597.** The Art of Speech Making. A new and practical book. 226 pages. Price. **1.00**
 - 6H-591.** How to Train Your Mind, by Marvin Dana. A practical method for developing a mental power. 243 pages. Price **1.50**
 - 6H-596.** Short Cuts in Figures. Shows how to figure easily, rapidly, and accurately. 120 pages. Price..... **1.25**
 - 6H-592.** Getting a Start. Explains what to do and what not to do to make a success of life. 247 pages. Price..... **1.25**
- Size 5 1/2 x 7 1/2**
- 6H-586.** Telegraphy Self Taught. Contains chapters on telegraphy in all its branches. 172 pages. **1.25**
 - 6H-594.** Bookkeeping Self Taught. An up-to-date method. 127 pages. Price **1.25**
 - 6H-598.** How to Conduct Public Meetings, by H. Gregory MacGill, M.A. 160 pages. **75c**
 - 6H-593.** Beginning Right. Contains information that will greatly assist in making a success of life. 246 pages. **1.25**

USEFUL BOOKS FOR THE FARM

Gas and Oil Engines

- 6H-573.** L. E. Brookes' book of useful information on the care, Maintenance and Repair of Gas and Oil Engines. Well illustrated. 269 pages. Cloth binding. Size 4 1/2 x 6 1/2 ins. Price..... **1.25**

Farm Engines

- 6H-570.** Full instructions on how to set up and operate the engine and boiler. Also traction and gasoline farm engines. 252 pages well illustrated. Cloth binding. Size 4 1/2 x 6 1/2 ins. Price..... **1.25**

Modern Blacksmithing

- 6H-571.** An invaluable book by J. G. Holmstrom, for amateurs and young men on the farm. Cloth binding. 202 pages. 75 illustrations. Size 5 1/2 x 7 1/2 ins. Price..... **1.25**

Success With Hens

- 6H-574.** By Robert Joos. If you are interested in hens, get this book. It is a good one. Nothing is given but the best methods that have been proved by the experience of successful poultry keepers. Size 5 1/2 x 7 1/2 ins. 234 pages. Cloth bound. Price..... **1.35**

Farm Buildings

- 6H-575.** This book, with its clear printed plan illustrations, and its fund of reliable information will prove most useful, making it possible for you to build to suit your requirements, without employing outside help. Size 5 1/2 x 7 1/2 ins. Cloth binding. 256 pages. Price **1.25**

Farmer His Own Builder

- 6H-572.** A guide and reference book for the construction of dwellings, barns and other farm buildings. Describes reliable methods, and offers practical suggestions. 170 illustrations. 302 pages. Cloth binding. Size 5 1/2 x 7 1/2 ins. Price..... **1.50**

THE MADE EASY SERIES

6H-599. Dressmaking Made Easy, by Isabel Conover. Cloth bound. 149 pages, Illustrated. Size 7 1/2 x 5 1/2 ins. Price. **1.25**

6H-600. Spelling Made Easy. Teaches the principles of spelling. Cloth bound. 102 pages. Size 7 1/2 x 5 1/2 ins. Price..... **1.25**

6H-601. Arithmetic Made Easy, by Marvin Dana, M.A., LL.B. Easy methods clearly shown. Cloth bound, 146 pages. Size 7 1/2 x 5 1/2 ins. Price..... **1.25**

6H-602. Penmanship Made Easy. Shows an easy way to obtain results. Size 7 1/2 x 5 1/2 ins. Cloth bound. 143 pages. Price..... **1.25**

6H-603. Grammar Made Easy, by Marvin Dana, M.A., LL.B. Learn to speak and write correctly. Cloth bound. 143 pages. Size 5 1/2 x 7 1/2 ins. Price..... **1.25**

6H-806. Drawing Made Easy. Clear instruction in the essential drawing rules. Cloth bound. 146 pages. Price..... **1.25**

6H-605. Dances Made Easy, by Charles J. Coll. Teaches all the popular steps. Cloth bound. 163 pages. Size 5 1/2 x 7 1/2 ins. Price..... **1.25**

6H-804. Shortband Made Easy. This book gives a clear treatment on shorthand. Cloth bound. 138 pages. Size 7 1/2 x 5 1/2 ins. Price..... **1.25**

ENGINEERING BOOKS

CATECHISM on the General Train and Interlocking Rules

6H-608. The catechism on the general train and interlocking rules, and the complete questions and answers for employees' promotion examination. 66 pages. Paper cover. Size 4 x 5 1/2 ins. Price..... **15c**

Canadian New First, Second and Third Year Examinations

- 6H-611.** Locomotive firemen will find here all the information they need to pass their examinations. Imitation leather binding. 213 pages. Size 4 1/2 x 6 1/2 ins. Price. **2.00**

Complete Examination Questions and Answers for Marine and Stationary Engineers

- 6H-607.** A reliable book covering every phase of marine and stationary engineering. Imitation Leather binding. 387 pages. Size 4 1/2 x 7 1/2 ins. Price..... **2.00**

Steam Boilers

- 6H-609.** A reliable up-to-date treatise on the construction, care and operation of steam boilers; by Calvin Swingle. Imitation Leather binding. 303 pages. 170 illustrations. Size 4 1/2 x 6 1/2 ins. Price..... **2.00**

Motors

- 6H-610.** Tells in simple language the working principles of various motors. Special chapters on carburetors, ignition and electrical systems. Cloth binding. 233 pages. Well illustrated. Size 5 1/2 x 7 1/2 ins. **1.00**

REFERENCE BOOKS FOR THE BUILDER

Steel Square

A practical treatise on the Steel Square and its application to everyday use. Well illustrated. Size 5 x 7 1/2 ins.

- 6H-613.** Volume 1. 310 pages. Price. **1.25**
- 6H-614.** Volume 2. 285 pages. Price. **1.25**

Hardwood Finishing

- 6H-612.** Hodgson's book on hardwood finishing including wood manipulation, staining and polishing. Cloth binding. 213 pages, well illustrated. Size 5 1/2 x 7 1/2 ins. Price..... **1.25**

Modern Carpentry

A complete guide for the amateur and professional carpenter. Cloth binding. Size 5 x 7 1/2 ins. Many illustrations.

- 6H-615.** Volume 1. 251 pages. Price **1.25**
- 6H-616.** Volume 2. 400 pages. Advanced series. Price..... **1.25**

Electricity Made Simple

- 6H-617.** A book for engineers, dynamo men, firemen, linemen, wiremen and learners. 238 pages. Well illustrated. Cloth binding. Size 5 x 7 1/2 ins. Price..... **1.25**

First Principles of Electricity

- 6H-618.** Both beginners and advanced workers will appreciate this primer of electrical science and handbook of fundamental principles. 240 pages. Well illustrated. Cloth binding. Size 5 1/2 x 7 1/2 ins. Price..... **1.50**

REFERENCE BOOKS

Ready Reckoner

- 6H-576.** The Improved Ready Reckoner, form and log book containing much useful information. Paper binding. 253 pages. Size 3 1/2 x 5 1/2 ins. Price..... **35c**

1,000 Things Worth Knowing

- 6H-581.** This book deals with a thousand different subjects. Cloth binding. 215 pages. Size 5 1/2 x 7 1/2 ins. **1.00**

20th Century Business Letters and Forms

- 6H-579.** By Prof. T.H. McCool. Covers a wide range of subjects in commercial correspondence, with all the mercantile and legal forms employed in modern business. Cloth binding, 174 pages. Size 6 1/2 x 7 1/2 ins. Price..... **65c**

Aeroplanes

- 6H-582.** A splendid book of information regarding the construction and operation of Aeroplanes. 242 pages. Many illustrations. Size 5 1/2 x 7 1/2 ins. **1.00**

Practical Things With Simple Tools

- 6H-580.** The construction of toys and useful articles of furniture, illustrated and explained. 214 pages. Cloth binding. Size 5 1/2 x 8 ins. Price..... **1.00**

The Home Workshop

- 6H-577.** Every man should have this book in his home to study and refer to when making repairs about the house. Cloth binding. Size 5 1/2 x 8 ins. Illustrated. Price..... **1.00**

The Amateur Artist

- 6H-578.** A book for the amateur artist on oil and water color painting, decorative art, flower and landscape painting pastels on paper, leather, pen, and ink drawings, china painting, etc. Cloth binding. Size 6 x 8 1/2 ins. **1.50**

DR. GUNN'S NEW FAMILY PHYSICIAN

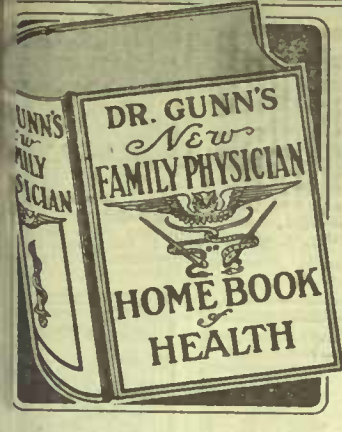

A Manual for Nursing the Sick

6H-683. An invaluable book for the home. Over 1,000 pages of descriptive matter, making this book a complete guide to health. It contains plain directions for cases of emergency. Supplementary Treatises on Anatomy, Physiology, and Hygiene; with charts, diagrams and pictures, pointing out in familiar language the causes, symptoms, treatment and cure of diseases, incident to men, women and children, and giving the simplest and best remedies. Cloth bound. Size 8 1/2 x 9 1/2 x 3 ins. Price..... **3.00**

BOOKS ON PERSONAL HYGIENE



6H-681. The plan of this work to give the youth the information which will enable him to conserve his energies and increase his vigour. Size 7 1/2 x 5 ins. 162 pages. Price..... **1.25**

6H-682. Here are told in plain language the facts and instruction it should come from fathers or mothers to daughters. Size 7 1/2 x 5 ins. 165 pages. Price..... **1.25**

6H-680. By Winfield Scott, M.D. Tells plain truths in simple language, is scientifically exact, accurate and up-to-date. Tells who and how to impart personal knowledge to boys and girls. Cloth bound. Size 7 1/2 x 5 ins. 320 pages. Price..... **1.50**

6H-672. What a Young Girl Ought to Know. 194 pages. Price, each. **1.25**

6H-673. What a Young Woman Ought to Know. 272 pages.

6H-674. What a Young Wife Ought to Know. 293 pages.

6H-675. What a Woman of Forty-five Ought to Know. 211 pages.

6H-676. What a Young Boy Ought to Know. 193 pages.

6H-677. What a Young Man Ought to Know. 275 pages.

6H-678. What a Young Husband Ought to Know. 284 pages.

6H-679. What a Man of Forty-five Ought to Know. 284 pages.

DICTIONARIES

6H-686. A most complete Self-Pronouncing Dictionary, with Synonyms and Antonyms, Foreign Words, Phrases, Proverbs and Quotations; Facts about the Earth, Dictionary of Commercial and Legal Terms, Weights and Measures, etc. 1081 pages. Size 7 1/2 x 5 1/4 x 1 1/2 ins. thick. Price... **1.50**

6H-685. Cloth binding. 1299 pages, size 7 1/2 x 5 1/4 ins. **1.85**

Home and School Dictionary 6H-687. A Self-Pronouncing Dictionary, including the study of words, grammatical explanations, the simple principles of good usage in writing and speaking, and much other useful information. Cloth binding. Size 4 1/2 x 7 1/2 inches. Special value at..... **85c**

English, French and French English Dictionary 6H-688. This Dictionary is recognized as an international standard. Contains rules as to pronunciation, and list of irregular verbs. Cloth cover, 231 pages. Size 6 1/2 x 4 1/2 ins. Price..... **1.00**

6H-689. A Self-pronouncing Dictionary, convenient and comprehensive. Contains much valuable information in addition to the dictionary. Size 4 x 6 1/4 ins. Cloth binding. Special price... **35c**

6H-684. This Unabridged Dictionary of 2120 pages, 5,000 illustrations printed on thin Bible Paper has patent thumb index. Bound in imitation leather with title in gilt on cover. In addition to the dictionary it contains the gazetteer of over 25,000 places, proverbs, abbreviations and contractions and much other useful information. Size 11 x 8 1/2 x 2 1/2 ins. Delivered, **8.00**

Webster's Revised Unabridged Dictionary

6H-690. A Self-pronouncing Dictionary. Cloth binding, vest pocket size. Size 2 1/4 x 4 1/4 ins. Price **25c**

THE WHITE HOUSE COOK BOOK

The White House Cook Book

6H-692. A comprehensive cyclopedia of information for the home. In point of authorship this book is unusual. Hugo Ziemann, steward of the "White House", is famous in New York and Paris, for his art as Chef. This book tells of his skill and the secrets by which he got his notable results. Mrs. Gillett is no less proficient and capable, having made a life long study of household science. Altogether this is a most practical cook book, giving recipes for the preparation of various dishes and foods; useful suggestions on giving dinners; table etiquette, etc. Well illustrated. Size 7 1/2 x 9 1/2 x 2 1/2 ins. 600 pages. White cloth cover. Price..... **1.75**

COOKING AND CORRECT MANNERS

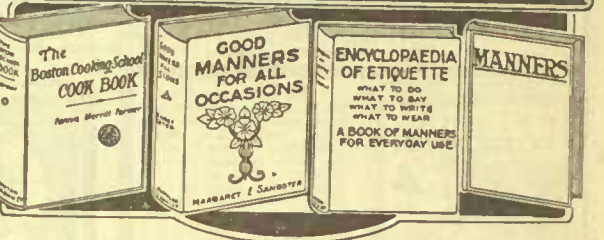

The Boston Cooking School Cook Book, by Fannie M. Farmer

6H-693. Over 2,000 tested recipes with 132 illustrations. An important feature is the illustration showing how to lay a table. Size of book 5 1/2 x 7 1/2 ins. 648 pages. Cloth bound. Price..... **2.50**

Encyclopaedia of Etiquette 6H-696. By Emily Holt. A guide to "what to do," "what to say," "what to write," and "what to wear." Covers every point likely to arise in public or private etiquette; Size 5 1/2 x 8 1/2 ins. 500 pages. Price..... **1.50**

Manners 6H-695. This book is recommended for use in school libraries. It is a record and guide to the forms that obtain in polite society. Bound in cloth. Size 7 1/2 x 5 ins. 93 pages. Price..... **35c**

Good Manners for all Occasions 6H-694. This book has been prepared to meet a demand for a record of forms that obtain in polite society. It contains chapters on Dress, Street Etiquette, Travelling and Table Manners, etc. Also rules for more ceremonial occasions, such as Weddings, Anniversaries, Visiting, etc. 376 pages of useful information. Bound in cloth. Size 7 1/2 x 5 1/2 ins. Price **1.50**

LES MISERABLES 2Vol Set

6H-634. A two volume set bound in good cloth covers with gilt lettering. Each book has a frontispiece, and is printed in clear type. Vol. 1 has 646 pages; and volume 2, 521. In neat cardboard box. Per set..... **1.50**

6H-826. Jessie Alexander's Platform Sketches. Original and adapted. Size 7 1/2 x 5 ins. 227 pages. Price..... **1.50**

6H-627. The Standard Canadian Reciter, by D. French and F. H. Kirkpatrick. Cloth bound. Size 7 1/2 x 5 ins. 348 pages. Price..... **1.50**

6H-628. Bell's Standard Elocutionist. Reading, Recitations, Speeches, Soliloquies, Dialogues and Dramatic scenes, and an outline of the principles of elocution with relative exercises. Cloth bound, 600 pages. Size 7 1/2 x 5 ins. Price..... **1.50**

6H-629. Barton's Comic Recitations and Dialogues. 59 selections in all. 180 pages. Price..... **35c**

6H-630. Irish Dialect, by Burdett. Readings and Recitations full of Irish wit. Paper covers. 152 pages. Size 7 x 4 1/2 ins. Price..... **25c**

6H-631. Maple Leaf Reciter. 93 very fine selections, Recitations and Dialogues. Size 5 x 7 1/2 ins. 193 pages. Price..... **25c**

6H-632. The Best Xmas Book. Selected Christmas recitations, dialogues and exercises. 15 songs with music. 192 pages, paper cover. Size 4 1/2 x 7 inches. Price..... **35c**

6H-633. Children's Recitations and Dialogues. 156 pages, 49 selections. Size 4 1/2 x 7 1/4 ins. Price..... **35c**

MEDICAL BOOKS

Manual for Wives and Mothers 6H-689. By Dr. Chavasse. Really two books in one. "Advice to a Wife" and "Advice to a Mother." It deals with the management of her own health, and her children's health; treatment for sudden illness or accidents. Size 7 1/2 x 5 1/2 ins. 620 pages. Cloth bound. Price..... **1.25**

Maternity Without Suffering 6H-668. By Dr. Emma Drake. Gives instructions whereby much of the pain and anxiety during, and after child-birth can be alleviated. 126 pages. Size 4 1/2 x 8 1/2 ins. Cloth binding. Price..... **75c**

The Care and Feeding of Children 6H-671. By Dr. Emmett Holt. A guide in Catechism form for the use of mothers and nurses, on the weaning and feeding of infants, selecting of food, symptoms and treatments of various diseases. 215 pages. Cloth binding. Size 4 1/2 x 6 1/2 ins. Price..... **1.50**

6H-670. A book on baby's illness and how to treat them. It contains simple advice to women during the period of motherhood, and deals with the care of the mother and the child while in its infancy, and suggests remedies that are always easily obtained. All medical terms have been left out and only simple language used, which anyone can understand. Price..... **25c**

BIRTHDAY BOOKS AND BOOKS ON ENTERTAINMENT

Keep a personal reminder of your friends. Have them write their name opposite their birth date and read the verse accompanying it. These verses are carefully chosen for their fitness.

6H-648. Browning. **85c**

6H-649. Moore. **85c**

6H-650. Scott. **85c**

6H-651. Shakespeare. **85c**

Bright Ideas for Entertaining 6H-644. Bright Ideas for Entertaining, by Mrs. Herbert B. Linscott. No need to wonder how to make your guests enjoy themselves. This book will tell you two hundred ways of doing it. Games suitable for the home, the school, the church; all are in this book. How to celebrate Birthdays, Wedding Anniversaries, Halloween, Christmas, etc. Bound in cloth covers. 235 pages. Size of book 4 1/2 x 6 1/2 ins. Price..... **75c**

Dick's Quadrille Call Book 6H-646. Dick's Quadrille Call Book contains directions on how to "call" dances and explanations of the steps which occur in Quadrilles, Lancers, modern round dances, etc. with a chapter on etiquette for the ball-room. 199 pages, paper covers. Size of book 6 1/2 x 4 1/2 ins. Price..... **50c**

Our Flag 6H-646. Our Flag, by Charles P. Baod, and Emille L. Stovel. With an introduction by J. Castiel Hopkins, F.S.S., F.K.G.S. Every British subject, young or old, should be familiar with the story of how we got our flag. Every home, every school teacher, every student should have this book. Its graphic story as told and illustrated gives you a complete history, in concise form of our flag as it is to-day. 36 pages, with colored illustrations. Size of book 5 1/2 x 7 1/2 ins. Price..... **35c**

Hoyle's Games 6H-647. The many new ways of playing old games, makes this well-known book a valuable aid. A recognized and reliable authority or guide on all games of skill or chance. 577 pages. Paper covered, illustrated. Size of book 7 1/16 x 4 1/2 ins. Each..... **65c**

WANDERING JEW 2Vol Set

6H-635. The Wandering Jew, by Eugene Sue. A two volume set, each volume has a frontispiece, and is printed in clear type, cloth binding with title in gilt. Size of book 5 1/2 x 7 1/2 ins. Vol. 1 has 737 pages, volume 2, 652 pages. In neat box. Price, per set... **1.50**

6H-643. Fun About Fords. A book of Ford Jokes. Board covers. Price..... **30c**

6H-640. Gems of Irish Wit and Humor. Compiled and arranged by H. P. Kelly. New and original; this collection contains many specimens of droll Irish wit. Cloth covers. 156 pages. Size 7 1/2 x 4 1/2 ins. Price..... **60c**

6H-641. Rare Bits of Humor. After dinner stories, convivial toasts, and humorous anecdotes. Board covers. 156 pages. Size of book 7 1/2 x 5 ins. Price..... **60c**

6H-642. Monologues, Epigrams, Epitaphs and Parodies. 160 pages. Cloth bound. Size 7 1/2 x 5 ins. Price..... **60c**

6H-637. Fortunes and Dreams, by Astra. A practical manual of fortune telling, etc. Cloth binding. 228 pages. Size 7 1/2 x 5 1/2 ins. Price..... **1.00**

6H-638. The National Dream Book. Size 7 1/2 x 5 1/2 ins. 178 pages. Cloth bound. Price..... **60c**

6H-639. Cheiro's Palmistry for All. A very complete manual on this age old science, by a recognized authority. Cloth covers. 187 pages. Size 7 1/2 x 5 1/2 ins. Price..... **1.00**

6H-636. Poems of Ella Wheeler Wilcox. In cloth binding printed on good paper. This edition is very pleasing. 413 pages. Size 7 1/2 x 5 1/2 ins. Price..... **2.50**

THE YOUNG PEOPLE'S CLASSICS

To children who read, or to those who still need you to read to them—these volumes never cease to interest. Fairy stories, fables, mystery and adventure always appeal strongly to the imaginative minds of children, and these stories have become classic. They are written in simple language that any child from six to twelve years can understand. Cloth binding; printed in colors. Size of books 7x5¼ inches. Price **50c**



6H-800. The Arabian Nights Entertainments. 33 illustrations; 186 pages. Each **50c**



6H-801. Black Beauty, the autobiography of a horse. 33 illustrations; 204 pages. Price..... **50c**



6H-802. Children's Stories from Dickens, a collection of the best Dickens stories for children. 48 illustrations; 191 pages. Price..... **50c**



6H-803. A Child's Life of Christ. 36 illustrations; 192 pages. Price..... **50c**



6H-804. Gulliver's Travels, by Jonathan Swift. 58 illustrations; 196 pages. Price **50c**



6H-805. Child's Garden of Verses, by R. L. Stevenson. 64 illustrations; 125 pages. Price..... **50c**



6H-806. The Little Lame Prince and His Travelling Cloak, by Miss Mulock. 27 illustrations; 188 pages. Price..... **50c**



6H-807. Story of the Bible for Young People. Stories from the Old and New Testaments. 192 pages; 42 illustrations. **50c**



6H-808. Christmas Stories, by Chas. Dickens, selected and arranged. 32 illustrations; 198 pages. **50c**



6H-809. Rip Van Winkle, by Washington Irving. 187 pages; 54 illustrations. **50c**



6H-810. Through the Looking Glass and What Alice Found There. 192 pages; 48 illustrations. **50c**



6H-811. Robin Hood and His Merry Men. 212 pages; with 35 illustrations. **50c**



6H-812. Grimm's Fairy Tales. Always popular with the young folks. 34 illustrations; 192 pages. Price **50c**



6H-813. Alice's Adventures in Wonderland. 179 pages; 46 illustrations. **50c**



6H-814. The Pilgrim's Progress, by John Bunyan. 111 pages, with 34 illustrations. Price. **50c**



These books by George McManus illustrating the mirth-provoking antics of those famous characters, "Maggie," "Dinty Moore," etc. are becoming more popular every day. 48 pages with a laugh on each page. Stiff board covers. Size of book 10 x 10 ins. **6H-926.** Bringing Up Father, 1st series. **50c**
6H-927. Bringing Up Father, 2nd series. **50c**
6H-928. Bringing Up Father, 3rd series. **35c**

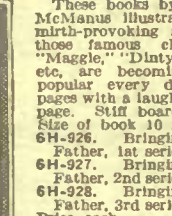

6H-815. Mother Goose Rhymes. 192 pages of the favorite rhymes, with 100 illustrations. Price. **50c**

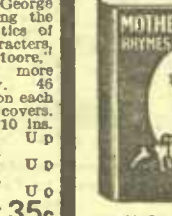

6H-816. Water Babies, by Chas. Kingsley. 224 pages; 38 illustrations. **50c**



6H-817. Woods' Natural History. Animals and birds, arranged for young readers. 191 pages; 119 illustrations. Price **50c**



6H-818. Robinson Crusoe. A neat edition of this great favorite. 191 pages; 49 illustrations. **50c**

Billy Whiskers
6H-951. Here's a treat for the children, and lots of fun for the bigger boys and girls too. Read the story of Billy Whiskers. It relates his adventures in simple language. It's laughable and full of fun, such as only a goat could provide. Board covers with colored designs. 158 pages, and many illustrations. Size 7½x6½ ins. Price..... **50c**

Charlie Chaplin in the Movies
Greatest of all favorites with the children, and the funniest man in the "movies." These books have 38 pages, 2 Chaplin acts on each page. Size of book 8½ x 11 inches.
6H-929. Charlie Chaplin Up in the Air. **50c**
6H-930. Charlie Chaplin in the Movies. **50c**
6H-931. Charlie Chaplin in the Army. **50c**
6H-932. Charlie Chaplin's Comic Capers. Each **15c**

Keeping Up With The Joneses
Keep up with the Joneses
6H-935. Good fun and curious mixups make this series of funny adventures worth reading. Follow the adventures of this family. The ambitious mother and the beautiful daughter, Julia, and "Ethelbert" and poor old Dad. You'll enjoy them all. Size of book 10 x 9 ins. Board covers. Price..... **35c**

Mutt and Jeff Cartoons
Kings of the fun makers, these two funny characters keep you laughing at their many and varied adventures illustrated in these new books. Full of fun from cover to cover. 46 pages. Size of book 10 x 9½ ins.
6H-936. Mutt and Jeff, Sixth Series. Price **35c**
6H-937. Mutt and Jeff, Seventh Series. Price **35c**

Buster Brown on His Travels
6H-938. Buster Brown, Tige, and Their Jolly Time. **50c**
6H-939. Buster Brown in Foreign Lands. **50c**
6H-940. Buster Brown the Busy-body. **50c**
6H-941. Buster Brown's Amusing Capers. **50c**
6H-942. Buster Brown's Latest Frolics. **50c**
6H-943. Buster Brown on His Travels. **50c**
Price, each..... **50c**

THE ADVENTURES OF MUTT AND JEFF
The adventures of Mutt and Jeff, reproduced in color; 40 pages. Size of book 11x16 ins. Board covers, cloth back. This comic book is always popular with the young people. This will make a splendid Christmas gift. Price..... **50c**

PICTURE BOOKS
Limp covers. Clear type. Size of book 8½ x 9 ins.
6H-971. Pretty Pussies. **50c**
6H-972. Dogs and Puppies. **50c**
6H-973. Mother Goose Jingles. **50c**
6H-974. The Night Before Christmas. **50c**
6H-975. Book of Trains. **50c**
Price..... **5 for 25c**

Board covers. Clear type. Size of book 9½ x 7½ ins.
6H-1017. Animals of All Lands. **25c**
6H-1018. Friends at the Farm. **25c**
6H-1019. Cats and Kits. **25c**
6H-1020. My Book of Animals. **25c**
6H-1021. Talks About Animals. **25c**
6H-1022. Bow-wow Picture Books. Price, each... **10c**

THE LATEST ADVENTURES OF FOXY GRANDPA
These books appeal to boys and girls of 5 to 12 years of age. Board covers. Size 9½ x 15½ ins. Price **35c** each.
6H-944. The Latest Larks of Foxy Grandpa. **35c**
6H-945. The Merry Pranks of Foxy Grandpa. **35c**
6H-946. The Latest Adventures of Foxy Grandpa. **35c**
6H-947. Foxy Grandpa Flip-Flops. **35c**

WORD BUILDER
6H-948. A delightful combination of study and play that keeps busy the little hands and the little head. A splendid and interesting way to teach children how to spell. Contains 6 letter racks and 100 colored letters in a cardboard box. Price..... **35c**

Limp covers. Large, clear type. Size of book 8½ x 10 inches.
6H-976. The Three Bears. **50c**
6H-977. Three Little Kittens. **50c**
6H-978. Ten Little Piglets. **50c**
6H-979. Mother Goose. **50c**
6H-980. Cinderella. **50c**
6H-981. Jack and the Beanstalk. **50c**
6H-982. The Railway A B C. **50c**
6H-983. The Story of Jesus. **50c**
6H-984. The Night Before Christmas. Price, each **10c**

Limp covers. Large type. Size of book 14½x7½ ins. 12 pages.
6H-985. The Tale of the Little Bunnies. **15c**
6H-986. Whose Little Kitty Are You? **15c**
6H-987. Whose Little Dog Are You? Price, each. **15c**

Limp covers. Clear type. 12 pages. Size of book, 10 x 12 ins.
6H-991. Mother Goose. **25c**
6H-992. Home Pets. **25c**
6H-993. The Cottontail Family. **25c**
6H-994. Favorite Tales. **25c**
6H-995. Nursery Jingles. **25c**
6H-996. Animal Friends. **25c**
6H-997. Trains and Ships. **25c**
Price, each..... **25c**

Board covers. Large type. Size of book 9½ x 7½ ins.
6H-1023. Uncle Tom's Cabin. **25c**
6H-1024. Night Before Christmas. **25c**
6H-1025. Peter Rabbit. **25c**
6H-1026. Little Small Red Hen. **25c**
6H-1027. Children's A.B.C. Book. **25c**
Price, each..... **15c**

6H-1038. Gulliver's Travels. **25c**
6H-1039. Jolly Comrades. **25c**
6H-1040. Bed-time Stories. **25c**
6H-1041. Happy Days of Childhood. Price, each **25c**

Clear type, stiff covers. Size of book 12 x 10 ins.
6H-1000. My Picture Book. **25c**
6H-1001. The Fairy Tale Book. **25c**
6H-1002. Nurseryland. **25c**
6H-1003. Goosey Goosey Gander. **25c**
6H-1004. Tick Toek All Around the Clock. **25c**
6H-1005. My Book of Birds. **25c**
6H-1006. One and One are Two. **25c**
6H-1007. The Tale of Peter Rabbit. Price, each... **35c**

Liaisee Picture Books. Size of book 8½ x 10½ ins.
6H-1008. Little Red Riding Hood. **25c**
6H-1009. My First Lesson Book. **25c**
6H-1010. Cinderella. **25c**
6H-1011. Jack and the Beanstalk. **25c**
6H-1012. Old Mother Hubbard. **25c**
Price, each..... **25c**

PAPER DOLLIES
6H-949. Dollyland—a box containing 6 cut-out dolls 5½ ins. high, with easel back to make them stand up. Also 24 dresses and 24 hats to cut out and fit. The dolls are named Grace, Edith, Isabel, Nancy, Ruth and Jack. This will prove a source of constant delight for the young folks. Neat cardboard box. Price..... **35c**

DOLLYLAND
Dresses and Hats
Cut Out and Fit
To Make Dollyland Little Dolls
6H-950. Twelve pages of colored dolls to be cut out and dressed. Full instructions given. Size of book 9½ x 13½ ins. Easel backs to make the dolls stand up. A book the child from 7 to 10 years of age will be pleased to own. Price..... **25c**

MOTHER GOOSE NURSERY RHYMES
This is a splendid series of books printed on clear type on good paper; with fine full-page colored illustrations and many black and white illustrations. Stiff covers, cloth back; size of books 10½ x 8½ ins. Special price, each **25c**
6H-955. Nursery Songs. **25c**
6H-956. The Tale That Kitty Told. **25c**
6H-957. My Dobbie. **25c**
6H-958. Mother Goose Nursery Rhymes. **25c**
6H-959. Farnyard Tales. **25c**
6H-961. When I Grow Up. **25c**

Buster Brown's Painting Book
6H-953. Like all Buster Brown Books, this one is a favorite. The pictures are in color with an outline drawing on the opposite page for the little artist to paint. This will keep the little hands busy, and also provide profitable enjoyment. Board cover. Size 9¼ x 11 ins. Price.... **65c**

THE SUNBONNET TWINS
6H-954. The little artist will find this book of 58 pages very attractive. (One page is the colored illustration, and on the opposite page drawing to be painted. There are also number of designs for the little artist to copy. Board cover cut out like illustration. Size of book 11½ x 9½ ins. Price..... **65c**

FAIRY TALE AND FLOWER PAPER DOLLS
6H-950. Twelve pages of colored dolls to be cut out and dressed. Full instructions given. Size of book 9½ x 13½ ins. Easel backs to make the dolls stand up. A book the child from 7 to 10 years of age will be pleased to own. Price..... **25c**

THE NIGHT BEFORE CHRISTMAS
6H-960. The Night Before Christmas. **25c**

HAPPY HOUR PAINT BOOK
Popular stories for kiddies. Bound in board covers, nicely decorated. Size of book 8½x6½ ins.
6H-962. Grimm's Fairy Tales. **35c**
6H-963. Aesop's Fables. **35c**
6H-964. Helen's Babies. **35c**
6H-965. Through the Looking Glass. **35c**
6H-966. Robinson Crusoe. **35c**
6H-967. Pilgrim's Progress. **35c**
6H-968. Young Folks Uncle Tom's Cabin. **35c**
6H-969. Mother Goose Nursery Rhymes. **35c**
Price each..... **35c**

HAPPY HOUR PAINT BOOK
SPECIAL PRICE **35c**

THE CHILDREN LOVE GOOD BOOKS



6H-025. This splendid annual for 1920 maintains its reputation for being among the best books of its kind. Hundreds of pages packed with the choicest literature for boys. Including stories that are rich and big in many tone and uplifting character—stories that sparkle with the humor that every boy enjoys. Size 9 x 12 ins. Cloth binding. Price... **3.00**

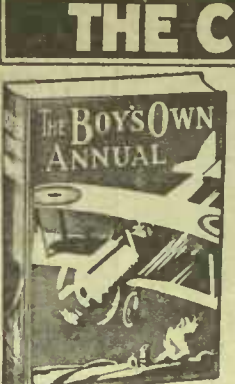

6H-026. This splendid book is just as ever of the bright, crisp reading that a manly boy enjoys. Included are school stories, adventures on land and sea, games, military exploits, sports and athletics, inventions, etc., etc. Illustrated. Cloth bound. Size 8 x 11 1/2. **3.50**



6H-027. This excellent publication best of the relation to girls as the Boy's Own does to boys. It contains school stories, stories of the home, girl's games and sports, travel and adventure, etc. Illustrated. Size of book 11 1/2 x 8 1/2 x 1 1/4 ins. Cloth bound. **3.50**



These Annuals will be ready about October 25th

Where is the little child who does not love a story? Many are the men and women who look back to the wonderful days of childhood when, in the lamplight of a winter's night, at mother's or father's knee there stepped forth from the pages of a book Hero prince and princess. Teach your children to love books while they are still children.



The favorite of the younger boys and girls. Dozens of stories written specially for little folks, with poems, rhymes, etc. Well illustrated throughout. Size 7 1/2 x 10 ins. **6H-028.** Cloth binding. Price... **2.25**

6H-029. Board cover. Price... **1.75**



Ella Dolbear Lee's Complete Mother Goose

6H-030. A splendid edition of this favorite volume, bound in cloth; 23 full-page illustrations in color, besides many others in black and white. Printed in clear type on heavy paper. Size 10 1/2 x 7 1/4 ins., with 282 pages. Price... **1.50**



6H-031. As the title indicates, this Annual will have a basis in the fascinating story of the Mounted Police of Canada. Articles dealing with the leading incidents in the history of Canada, told in a way to delight the heart of any boy. Illustrated, and bound in strong cloth covers. Size 10 1/2 x 7 1/4 ins. Price... **2.50**



6H-032. Written specially for girls who like real life, wholesome, spirited stories dealing with girls adventures in the world of sport, adventure, and war. Illustrated. Board covers and cloth back. Size 10 1/4 x 7 1/2 ins. Price... **1.50**



6H-033. This is always a prime favorite with the boys, containing stories of adventure and school, and well written articles on subjects that boys like. Picture board covers and cloth back. All splendidly illustrated. Size 10 1/4 x 7 1/2 ins. Price... **1.50**



6H-034. The old rhymes and jingles with new pictures. The illustrations are by Harry Ottis Bennett. There is an illustration on every page, and every page is finished in color. A most attractive gift book. Good cloth cover. Size 10 1/4 x 8 1/4 ins. Price... **1.50**



6H-035. Dorothy's Adventures in the Wonderful Land of Oz. Meet the tin woodman, the scarecrow, and other curious and laughable characters. Illustrated, and bound in cloth. Size 7 x 9 1/4 ins. 260 pages. Price... **1.25**



6H-036. Stories selected to cover all the Sundays in the year. Told in simple language by Charlotte M. Yonge. Illustrations in color and black and white. Suitable for children 6 to 9 years. Cloth binding. Size 6 1/2 x 9 1/4 ins. 296 pages. **85c**



6H-037. This charming edition containing most of the popular childish jingles, is unique in its collection of good pictures, which bring out in a clever way the humorous characteristics of every character in the book. Cloth bound. Size 9 1/2 x 7 1/4 ins. Price... **85c**



6H-038. Here are the stories that never grow old with children. Printed in extra big type, and well illustrated, both in color and black and white. Suitable for children 6 to 10 years of age. Size of book 7 1/2 x 9 1/4 ins. Board covers, cloth back. **85c**



6H-039. This is the complete story of Alice's adventures, with illustrations of the famous characters in color on heavy paper, uniquely arranged so they may be cut out by the little folk. Other special silhouette decorations in tints. Cloth bound. Size 9 1/2 x 7 1/4 ins. Price... **85c**



6H-040. This book contains the fairy stories children love best. Aladdin, Cinderella, Sleeping Beauty, Tom Thumb, Three Little Pigs; 18 in all. These are the stories that awaken the child's imagination. Cloth bound. 256 pages well illustrated. Size 8 1/2 x 11 1/4 ins. Price... **1.25**



6H-041. This book of 256 pages with 250 illustrations, contains the best and most popular of the Mother Goose Nursery Rhymes. It is bound in cloth and has an illustration on almost every page. Printed in large clear type. Size of book 6 1/4 x 8 1/4 ins. Price... **1.25**

JOY SERIES

The Joy Series

Good quality paper, well bound and illustrated. Splendid value at each... **65c**

Six wonderful story-books for children. Jingles, rhymes and delightful little stories, that are favorites with the little ones. Illustrated. Size 9 1/4 x 7 1/4 x 1 1/4 ins. with thick board covers, cloth back. Price, each... **65c**

6H-814. Once Upon a Time.
6H-815. House of Play.
6H-816. Glad Hours.
6H-817. The Joy Book.
6H-818. Children's Garden of Story and Rhyme.
6H-819. World of Fun and Story.

BOYS AND GIRLS BOOKS

The Treasure Series

Little stories that fill the fleeting hours with happy dreams and glad scenes. Board covers, cloth back, well illustrated. Size 9 1/2 x 7 1/2 x 1 1/4 ins. thick, each, **50c**

6H-920. All the Year Story Book.
6H-921. Little Folks' Treasure Book.
6H-922. Mother's Story Teller.
6H-923. The Happy Story Book.
6H-924. The Children's Sandman.
6H-925. Wide Awake Story Book.

Special value at, each... **50c**

THE JOY BOOK
GLAD HOURS
WORLD OF FUN AND STORY
WIDE AWAKE STORY BOOK
CHILDREN'S GARDEN OF STORY AND RHYME
ONCE UPON A TIME
THE HAPPY STORY BOOK
MOTHER'S STORY TELLER
LITTLE FOLKS' TREASURE BOOK
CHILDREN'S SANDMAN BOOK
ALL THE YEAR STORY BOOK
HOUSE OF PLAY

CHILDREN'S TREASURE SERIES

Wonderful Stories

6H-926. All the Year Story Book.
6H-921. Little Folks' Treasure Book.
6H-922. Mother's Story Teller.
6H-923. The Happy Story Book.
6H-924. The Children's Sandman.
6H-925. Wide Awake Story Book.

Special value at, each... **50c**

Wonderful Stories

6H-926. All the Year Story Book.
6H-921. Little Folks' Treasure Book.
6H-922. Mother's Story Teller.
6H-923. The Happy Story Book.
6H-924. The Children's Sandman.
6H-925. Wide Awake Story Book.

Special value at, each... **50c**

Wonderful Stories

6H-926. All the Year Story Book.
6H-921. Little Folks' Treasure Book.
6H-922. Mother's Story Teller.
6H-923. The Happy Story Book.
6H-924. The Children's Sandman.
6H-925. Wide Awake Story Book.

Special value at, each... **50c**

THE RED FAIRY BOOK

These books are edited by Andrew Lang, the famous English writer, and are intended for children, who like the older fairy stories that have delighted children for generations past. Printed in clear type on good paper. Cloth binding. Size 6 1/4 x 7 1/4 ins. Price each... **75c**

6H-819. The Blue Fairy Book

6H-820. The Green Fairy Book.
6H-821. The Red Fairy Book.
6H-822. The Yellow Fairy Book.
6H-823. My Own Fairy Book.



6H-844. The Bobbsey Twins in the Country.
6H-845. The Bobbsey Twins at the Seaside.
6H-846. The Bobbsey Twins at School.
6H-847. The Bobbsey Twins on a House Boat.
6H-848. The Bobbsey Twins at Snow Lodge.
6H-849. The Bobbsey Twins at Meadowbrook.
6H-850. The Bobbsey Twins at Home.
6H-851. The Bobbsey Twins in a Great City.
6H-852. The Bobbsey Twins on Blueberry Island.
6H-853. The Bobbsey Twins on the Deep Blue Sea.
6H-854. The Bobbsey Twins in Washington.
6H-855. The Bobbsey Twins in the Great West.
6H-856. The Bobbsey Twins in the Great West.
6H-857. The Bobbsey Twins in the Great West.
6H-858. The Bobbsey Twins in the Great West.
6H-859. The Bobbsey Twins in the Great West.
6H-860. The Bobbsey Twins in the Great West.
6H-861. The Bobbsey Twins in the Great West.
6H-862. The Bobbsey Twins in the Great West.
6H-863. The Bobbsey Twins in the Great West.
6H-864. The Bobbsey Twins in the Great West.
6H-865. The Bobbsey Twins in the Great West.
6H-866. The Bobbsey Twins in the Great West.
6H-867. The Bobbsey Twins in the Great West.
6H-868. The Bobbsey Twins in the Great West.
6H-869. The Bobbsey Twins in the Great West.
6H-870. The Bobbsey Twins in the Great West.
6H-871. The Bobbsey Twins in the Great West.
6H-872. The Bobbsey Twins in the Great West.
6H-873. The Bobbsey Twins in the Great West.
6H-874. The Bobbsey Twins in the Great West.
6H-875. The Bobbsey Twins in the Great West.
6H-876. The Bobbsey Twins in the Great West.
6H-877. The Bobbsey Twins in the Great West.
6H-878. The Bobbsey Twins in the Great West.
6H-879. The Bobbsey Twins in the Great West.
6H-880. The Bobbsey Twins in the Great West.
6H-881. The Bobbsey Twins in the Great West.
6H-882. The Bobbsey Twins in the Great West.
6H-883. The Bobbsey Twins in the Great West.
6H-884. The Bobbsey Twins in the Great West.
6H-885. The Bobbsey Twins in the Great West.
6H-886. The Bobbsey Twins in the Great West.
6H-887. The Bobbsey Twins in the Great West.
6H-888. The Bobbsey Twins in the Great West.
6H-889. The Bobbsey Twins in the Great West.
6H-890. The Bobbsey Twins in the Great West.
6H-891. The Bobbsey Twins in the Great West.
6H-892. The Bobbsey Twins in the Great West.
6H-893. The Bobbsey Twins in the Great West.
6H-894. The Bobbsey Twins in the Great West.
6H-895. The Bobbsey Twins in the Great West.
6H-896. The Bobbsey Twins in the Great West.
6H-897. The Bobbsey Twins in the Great West.
6H-898. The Bobbsey Twins in the Great West.
6H-899. The Bobbsey Twins in the Great West.
6H-900. The Bobbsey Twins in the Great West.
6H-901. The Bobbsey Twins in the Great West.
6H-902. The Bobbsey Twins in the Great West.
6H-903. The Bobbsey Twins in the Great West.
6H-904. The Bobbsey Twins in the Great West.
6H-905. The Bobbsey Twins in the Great West.
6H-906. The Bobbsey Twins in the Great West.
6H-907. The Bobbsey Twins in the Great West.
6H-908. The Bobbsey Twins in the Great West.
6H-909. The Bobbsey Twins in the Great West.
6H-910. The Bobbsey Twins in the Great West.
6H-911. The Bobbsey Twins in the Great West.
6H-912. The Bobbsey Twins in the Great West.
6H-913. The Bobbsey Twins in the Great West.
6H-914. The Bobbsey Twins in the Great West.
6H-915. The Bobbsey Twins in the Great West.
6H-916. The Bobbsey Twins in the Great West.
6H-917. The Bobbsey Twins in the Great West.
6H-918. The Bobbsey Twins in the Great West.
6H-919. The Bobbsey Twins in the Great West.
6H-920. The Bobbsey Twins in the Great West.
6H-921. The Bobbsey Twins in the Great West.
6H-922. The Bobbsey Twins in the Great West.
6H-923. The Bobbsey Twins in the Great West.
6H-924. The Bobbsey Twins in the Great West.
6H-925. The Bobbsey Twins in the Great West.
6H-926. The Bobbsey Twins in the Great West.
6H-927. The Bobbsey Twins in the Great West.
6H-928. The Bobbsey Twins in the Great West.
6H-929. The Bobbsey Twins in the Great West.
6H-930. The Bobbsey Twins in the Great West.
6H-931. The Bobbsey Twins in the Great West.
6H-932. The Bobbsey Twins in the Great West.
6H-933. The Bobbsey Twins in the Great West.
6H-934. The Bobbsey Twins in the Great West.
6H-935. The Bobbsey Twins in the Great West.
6H-936. The Bobbsey Twins in the Great West.
6H-937. The Bobbsey Twins in the Great West.
6H-938. The Bobbsey Twins in the Great West.
6H-939. The Bobbsey Twins in the Great West.
6H-940. The Bobbsey Twins in the Great West.
6H-941. The Bobbsey Twins in the Great West.
6H-942. The Bobbsey Twins in the Great West.
6H-943. The Bobbsey Twins in the Great West.
6H-944. The Bobbsey Twins in the Great West.
6H-945. The Bobbsey Twins in the Great West.
6H-946. The Bobbsey Twins in the Great West.
6H-947. The Bobbsey Twins in the Great West.
6H-948. The Bobbsey Twins in the Great West.
6H-949. The Bobbsey Twins in the Great West.
6H-950. The Bobbsey Twins in the Great West.
6H-951. The Bobbsey Twins in the Great West.
6H-952. The Bobbsey Twins in the Great West.
6H-953. The Bobbsey Twins in the Great West.
6H-954. The Bobbsey Twins in the Great West.
6H-955. The Bobbsey Twins in the Great West.
6H-956. The Bobbsey Twins in the Great West.
6H-957. The Bobbsey Twins in the Great West.
6H-958. The Bobbsey Twins in the Great West.
6H-959. The Bobbsey Twins in the Great West.
6H-960. The Bobbsey Twins in the Great West.
6H-961. The Bobbsey Twins in the Great West.
6H-962. The Bobbsey Twins in the Great West.
6H-963. The Bobbsey Twins in the Great West.
6H-964. The Bobbsey Twins in the Great West.
6H-965. The Bobbsey Twins in the Great West.
6H-966. The Bobbsey Twins in the Great West.
6H-967. The Bobbsey Twins in the Great West.
6H-968. The Bobbsey Twins in the Great West.
6H-969. The Bobbsey Twins in the Great West.
6H-970. The Bobbsey Twins in the Great West.
6H-971. The Bobbsey Twins in the Great West.
6H-972. The Bobbsey Twins in the Great West.
6H-973. The Bobbsey Twins in the Great West.
6H-974. The Bobbsey Twins in the Great West.
6H-975. The Bobbsey Twins in the Great West.
6H-976. The Bobbsey Twins in the Great West.
6H-977. The Bobbsey Twins in the Great West.
6H-978. The Bobbsey Twins in the Great West.
6H-979. The Bobbsey Twins in the Great West.
6H-980. The Bobbsey Twins in the Great West.
6H-981. The Bobbsey Twins in the Great West.
6H-982. The Bobbsey Twins in the Great West.
6H-983. The Bobbsey Twins in the Great West.
6H-984. The Bobbsey Twins in the Great West.
6H-985. The Bobbsey Twins in the Great West.
6H-986. The Bobbsey Twins in the Great West.
6H-987. The Bobbsey Twins in the Great West.
6H-988. The Bobbsey Twins in the Great West.
6H-989. The Bobbsey Twins in the Great West.
6H-990. The Bobbsey Twins in the Great West.
6H-991. The Bobbsey Twins in the Great West.
6H-992. The Bobbsey Twins in the Great West.
6H-993. The Bobbsey Twins in the Great West.
6H-994. The Bobbsey Twins in the Great West.
6H-995. The Bobbsey Twins in the Great West.
6H-996. The Bobbsey Twins in the Great West.
6H-997. The Bobbsey Twins in the Great West.
6H-998. The Bobbsey Twins in the Great West.
6H-999. The Bobbsey Twins in the Great West.
6H-1000. The Bobbsey Twins in the Great West.

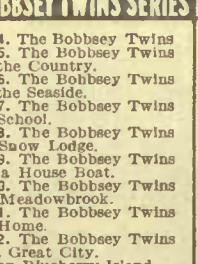

6H-844. The Bobbsey Twins in the Country.
6H-845. The Bobbsey Twins at the Seaside.
6H-846. The Bobbsey Twins at School.
6H-847. The Bobbsey Twins on a House Boat.
6H-848. The Bobbsey Twins at Snow Lodge.
6H-849. The Bobbsey Twins at Meadowbrook.
6H-850. The Bobbsey Twins at Home.
6H-851. The Bobbsey Twins in a Great City.
6H-852. The Bobbsey Twins on Blueberry Island.
6H-853. The Bobbsey Twins on the Deep Blue Sea.
6H-854. The Bobbsey Twins in Washington.
6H-855. The Bobbsey Twins in the Great West.
6H-856. The Bobbsey Twins in the Great West.
6H-857. The Bobbsey Twins in the Great West.
6H-858. The Bobbsey Twins in the Great West.
6H-859. The Bobbsey Twins in the Great West.
6H-860. The Bobbsey Twins in the Great West.
6H-861. The Bobbsey Twins in the Great West.
6H-862. The Bobbsey Twins in the Great West.
6H-863. The Bobbsey Twins in the Great West.
6H-864. The Bobbsey Twins in the Great West.
6H-865. The Bobbsey Twins in the Great West.
6H-866. The Bobbsey Twins in the Great West.
6H-867. The Bobbsey Twins in the Great West.
6H-868. The Bobbsey Twins in the Great West.
6H-869. The Bobbsey Twins in the Great West.
6H-870. The Bobbsey Twins in the Great West.
6H-871. The Bobbsey Twins in the Great West.
6H-872. The Bobbsey Twins in the Great West.
6H-873. The Bobbsey Twins in the Great West.
6H-874. The Bobbsey Twins in the Great West.
6H-875. The Bobbsey Twins in the Great West.
6H-876. The Bobbsey Twins in the Great West.
6H-877. The Bobbsey Twins in the Great West.
6H-878. The Bobbsey Twins in the Great West.
6H-879. The Bobbsey Twins in the Great West.
6H-880. The Bobbsey Twins in the Great West.
6H-881. The Bobbsey Twins in the Great West.
6H-882. The Bobbsey Twins in the Great West.
6H-883. The Bobbsey Twins in the Great West.
6H-884. The Bobbsey Twins in the Great West.
6H-885. The Bobbsey Twins in the Great West.
6H-886. The Bobbsey Twins in the Great West.
6H-887. The Bobbsey Twins in the Great West.
6H-888. The Bobbsey Twins in the Great West.
6H-889. The Bobbsey Twins in the Great West.
6H-890. The Bobbsey Twins in the Great West.
6H-891. The Bobbsey Twins in the Great West.
6H-892. The Bobbsey Twins in the Great West.
6H-893. The Bobbsey Twins in the Great West.
6H-894. The Bobbsey Twins in the Great West.
6H-895. The Bobbsey Twins in the Great West.
6H-896. The Bobbsey Twins in the Great West.
6H-897. The Bobbsey Twins in the Great West.
6H-898. The Bobbsey Twins in the Great West.
6H-899. The Bobbsey Twins in the Great West.
6H-900. The Bobbsey Twins in the Great West.
6H-901. The Bobbsey Twins in the Great West.
6H-902. The Bobbsey Twins in the Great West.
6H-903. The Bobbsey Twins in the Great West.
6H-904. The Bobbsey Twins in the Great West.
6H-905. The Bobbsey Twins in the Great West.
6H-906. The Bobbsey Twins in the Great West.
6H-907. The Bobbsey Twins in the Great West.
6H-908. The Bobbsey Twins in the Great West.
6H-909. The Bobbsey Twins in the Great West.
6H-910. The Bobbsey Twins in the Great West.
6H-911. The Bobbsey Twins in the Great West.
6H-912. The Bobbsey Twins in the Great West.
6H-913. The Bobbsey Twins in the Great West.
6H-914. The Bobbsey Twins in the Great West.
6H-915. The Bobbsey Twins in the Great West.
6H-916. The Bobbsey Twins in the Great West.
6H-917. The Bobbsey Twins in the Great West.
6H-918. The Bobbsey Twins in the Great West.
6H-919. The Bobbsey Twins in the Great West.
6H-920. The Bobbsey Twins in the Great West.
6H-921. The Bobbsey Twins in the Great West.
6H-922. The Bobbsey Twins in the Great West.
6H-923. The Bobbsey Twins in the Great West.
6H-924. The Bobbsey Twins in the Great West.
6H-925. The Bobbsey Twins in the Great West.
6H-926. The Bobbsey Twins in the Great West.
6H-927. The Bobbsey Twins in the Great West.
6H-928. The Bobbsey Twins in the Great West.
6H-929. The Bobbsey Twins in the Great West.
6H-930. The Bobbsey Twins in the Great West.
6H-931. The Bobbsey Twins in the Great West.
6H-932. The Bobbsey Twins in the Great West.
6H-933. The Bobbsey Twins in the Great West.
6H-934. The Bobbsey Twins in the Great West.
6H-935. The Bobbsey Twins in the Great West.
6H-936. The Bobbsey Twins in the Great West.
6H-937. The Bobbsey Twins in the Great West.
6H-938. The Bobbsey Twins in the Great West.
6H-939. The Bobbsey Twins in the Great West.
6H-940. The Bobbsey Twins in the Great West.
6H-941. The Bobbsey Twins in the Great West.
6H-942. The Bobbsey Twins in the Great West.
6H-943. The Bobbsey Twins in the Great West.
6H-944. The Bobbsey Twins in the Great West.
6H-945. The Bobbsey Twins in the Great West.
6H-946. The Bobbsey Twins in the Great West.
6H-947. The Bobbsey Twins in the Great West.
6H-948. The Bobbsey Twins in the Great West.
6H-949. The Bobbsey Twins in the Great West.
6H-950. The Bobbsey Twins in the Great West.



6H-874. The Bobbsey Twins in the Country.
6H-875. The Bobbsey Twins at the Seaside.
6H-876. The Bobbsey Twins at School.
6H-877. The Bobbsey Twins on a House Boat.
6H-878. The Bobbsey Twins at Snow Lodge.
6H-879. The Bobbsey Twins at Meadowbrook.
6H-880. The Bobbsey Twins at Home.
6H-881. The Bobbsey Twins in a Great City.
6H-882. The Bobbsey Twins on Blueberry Island.
6H-883. The Bobbsey Twins on the Deep Blue Sea.
6H-884. The Bobbsey Twins in Washington.
6H-885. The Bobbsey Twins in the Great West.
6H-886. The Bobbsey Twins in the Great West.
6H-887. The Bobbsey Twins in the Great West.
6H-888. The Bobbsey Twins in the Great West.
6H-889. The Bobbsey Twins in the Great West.
6H-890. The Bobbsey Twins in the Great West.
6H-891. The Bobbsey Twins in the Great West.
6H-892. The Bobbsey Twins in the Great West.
6H-893. The Bobbsey Twins in the Great West.
6H-894. The Bobbsey Twins in the Great West.
6H-895. The Bobbsey Twins in the Great West.
6H-896. The Bobbsey Twins in the Great West.
6H-897. The Bobbsey Twins in the Great West.
6H-898. The Bobbsey Twins in the Great West.
6H-899. The Bobbsey Twins in the Great West.
6H-900. The Bobbsey Twins in the Great West.
6H-901. The Bobbsey Twins in the Great West.
6H-902. The Bobbsey Twins in the Great West.
6H-903. The Bobbsey Twins in the Great West.
6H-904. The Bobbsey Twins in the Great West.
6H-905. The Bobbsey Twins in the Great West.
6H-906. The Bobbsey Twins in the Great West.
6H-907. The Bobbsey Twins in the Great West.
6H-908. The Bobbsey Twins in the Great West.
6H-909. The Bobbsey Twins in the Great West.
6H-910. The Bobbsey Twins in the Great West.
6H-911. The Bobbsey Twins in the Great West.
6H-912. The Bobbsey Twins in the Great West.
6H-913. The Bobbsey Twins in the Great West.
6H-914. The Bobbsey Twins in the Great West.
6H-915. The Bobbsey Twins in the Great West.
6H-916. The Bobbsey Twins in the Great West.
6H-917. The Bobbsey Twins in the Great West.
6H-918. The Bobbsey Twins in the Great West.
6H-919. The Bobbsey Twins in the Great West.
6H-920. The Bobbsey Twins in the Great West.
6H-921. The Bobbsey Twins in the Great West.
6H-922. The Bobbsey Twins in the Great West.
6H-923. The Bobbsey Twins in the Great West.
6H-924. The Bobbsey Twins in the Great West.
6H-925. The Bobbsey Twins in the Great West.
6H-926. The Bobbsey Twins in the Great West.
6H-927. The Bobbsey Twins in the Great West.
6H-928. The Bobbsey Twins in the Great West.
6H-929. The Bobbsey Twins in the Great West.
6H-930.</

Billy Sunday's Stirring

Text Bibles for Use in the Home, School or Church

The Teachers'

Bible Dictionary



Book
6H-779. The Story of Billy Sunday's Life. His baseball days, his conversion, his preaching, and his messages. Size of book 6 1/4 x 8 1/2 ins. 432 pages, including 53 pages of illustrations. Cloth bound, clear type printed on good paper. Price..... **1.50**



Daily Food for Christians
6H-780. This little volume contains a promise and another scriptural portion for every day in the year, together with the verse of a hymn. Cloth binding. Printed in clear type on good paper. Size 4 1/4 x 6 ins. Price..... **85c**

Grace Before Meals
6H-781. A book of special prayers arranged for each day in the year. Cloth binding. Size 3 1/4 x 5 1/2 ins. Price..... **50c**



6H-713. Cloth-bound Text Bible, with red edges. Size 3 3/4 x 5 1/2 ins., with "Holy Bible" on front cover and back. Printed in clear type on good paper. Suitable for school children. Price..... **50c**

6H-712. Text Bible, bound in black oloth and printed in clear type on good paper. Size 4 1/4 x 6 1/2 ins. This Bible is especially suitable for use in schools or for putting in the church pews. Price. **60c**

6H-711. Oxford Text Bible, cloth binding, clear type, good paper, red edged leaves. Size 4 1/4 x 6 1/2 ins. Gilt title. This is a serviceable Bible and good value at. Price..... **75c**

Illustrated Text Bibles. 4 1/4 x 6 1/4 ins. 31 illustrations, 4 colored maps. **6H-709.** Cloth binding. Price..... **1.00**

6H-708. Leather binding, with turned edges. Price..... **1.75**

6H-700. Cloth bound Oxford Text Bible, large clear type, suitable for elderly people. Red edges, gilt title and round corners. Size 5 x 7 ins. Price..... **1.50**

6H-773. Revised and edited by F. N. Pelouet. It has been adapted in its present form for Sunday School Teachers and Scholars. Contains a New Chronological Harmony of the Gospels and History of the Apostles, together with 440 illustrations, and 16 colored maps. Also the antiquities, Biography, Geography, Natural History and Literature with the latest researches and references to the revised version of the New Testament. Strongly bound in cloth with gilt title. 818 pages. Size 5 1/4 x 7 1/4 ins. Price..... **1.75**

6H-774. Ready November 1st. The Gist of the Lesson, by Dr. Torrey. Price..... **4c**

6H-775. Arnold's Practical Commentary on International S. S. Lessons. Cloth bound, clear type, good paper. Size 6 x 8 1/2 ins. Price..... **1.00**

6H-776. Martha Tarbell's Teacher's Guide. Cloth bound, clear type, good paper. Size 5 1/4 x 8 1/2 ins. Price..... **2.00**

6H-777. Pelouet's Notes. Cloth bound, clear type, good paper. Size 6 x 8 1/2 ins. Price..... **2.00**

Oxford Reference, Text and Teachers Bibles

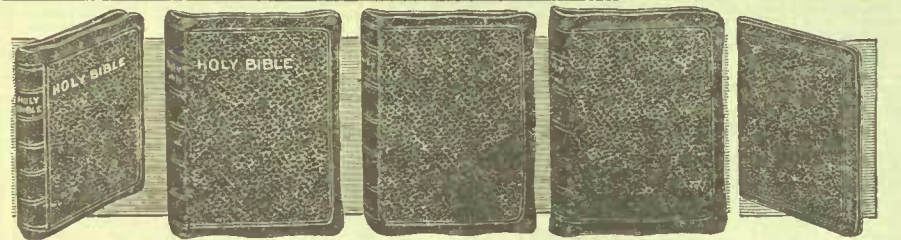

6H-710. Leather-bound Oxford Text Bible, with turned edges, 6 full-page colored maps. Red under gilt-edged leaves and round corners. Neat type and good paper. Size 3 1/2 x 5 1/2 ins. Price..... **1.50**

6H-705. Leather-bound Reference Bible, gilt-edged leaves. Six full-page colored maps, marginal references. Clear type on Bible paper. Size 6 1/4 x 4 1/4 ins. Price..... **2.25**

6H-708. Reference Bible, leather-bound with leather lining; gilt-edged. Marginal references. Additional to Testaments are about 500 pages of Teachers' Helps to the study of the Bible, including the Concordance, Maps, Glossary, etc. Size 6 1/4 x 4 1/4 ins. Price..... **4.50**

6H-707. Leather-bound Teacher's Bible, leather lining, gilt-edged. Marginal references. Additional to Testaments are about 500 pages of Teachers' Helps to the study of the Bible, including the Concordance, Maps, Glossary, etc. Size 6 1/4 x 4 1/4 ins. Price..... **4.50**

6H-699. Leather bound Oxford Text Bible. Leather lined, round corners, turned edges and red under gilt-edged leaves, head bands and book mark. Clear type on thin Bible paper. Size 3 1/2 x 5 1/2 ins. Price..... **2.25**

Roman Catholic Prayer Books

The Little Catholic Child's Illustrated Prayer Books.
6H-748. Leatherette binding, size 2 1/2 x 3 1/4 ins. Price..... **35c**

6H-749. Leather binding, size 2 1/2 x 3 1/4 ins., red under gilt edges, gilt lettering. Price..... **50c**

6H-750. White Celluloid binding, red under gilt edges, size 2 1/2 x 3 1/4 ins. Each book in a box. Price..... **75c**

Key of Heaven

These Books contain the "Epistles and Gospels."
6H-753. Cloth binding, size 2 1/2 x 3 1/4 x 1/4 ins. Price..... **45c**

6H-754. Leather binding, red under gilt edges. Size 2 1/2 x 3 1/4 x 1/4 ins. Price..... **75c**

Large Type Editions for Elderly People.
6H-755. Leather binding, red under gilt edges, size 4 1/2 x 3 1/4 x 1/4 ins. Gilt lettering. Suitable for women. Price..... **1.00**

6H-756. Leather binding, red under gilt edges, size 3 1/2 x 5 x 1/4 ins. Gilt lettering, cross on cover. Suitable for men. Price..... **1.25**

6H-757. Padded leather binding, red under gilt edges, gilt lettering, crucifix on inside of front cover and indulgence prayer. Size 3 1/4 x 2 1/4 x 1/4 ins. Each book in a box. Price..... **1.50**

6H-758. White celluloid art covers, red under gilt edges, crucifix on inside of front cover and indulgence prayer. Size 3 1/4 x 2 1/4 x 1/4 ins. thick. Price..... **1.25**

Pocket Prayer Books

The pocket manual of Catholic Devotions. Size 2 1/4 x 4 1/4 inches, gilt lettering and edges.
6H-751. Imitation leather binding. Price..... **50c**

6H-752. Leather binding. Price..... **85c**

Rosaries

For gift purposes, or personal use, these Rosaries will please. Beautiful large imitation cut stone beads, mounted on heavily gold-plated chain, with neat gold-plated acapular medal centre, and large gold-plated fancy crucifix; gold capped decade beads. Each in a neat green box. Your choice of:
 Each **1.00**

6H-760. Emerald.
6H-761. Garnet.
6H-762. Amethyst.
6H-763. Topaz.
6H-764. Sapphire.

St. Basil's Hymnal!

6H-759. This Hymnal is endorsed by the various Archbishops and Bishops of Canada. It contains Prayers and Hymns, Vesper Music and Three Masses, etc. Over 400 pages. Size 5 1/2 x 8 1/2 ins. Cloth bound. Good value. Price..... **1.25**

New Testaments

6H-765. Cloth binding, red edges, gilt title, size 2 1/4 x 3 1/4 ins. Price..... **50c**

6H-766. French morocco leather binding, red under gilt edges. Size 2 1/4 x 3 1/4 ins. Price..... **75c**

THE HOLMAN
11.50 Delivered

A Beautiful Gift
6H-698. Many homes treasure a Family Bible, and often, for the sake of the family records contained it is passed on to succeeding generations. This Family Bible is handsomely bound in padded grained leather with round corners, gilt-edged leaves, artificial silk head bands, "Holy Bible" in gilt on front cover and back. Size 10 1/2 x 12 1/2 ins. Large type printed on good paper. Its good appearance, and the way in which such a book is esteemed as a gift makes this edition a popular choice for presentation.



FAMILY BIBLE
Delivered 11.50

What It Contains:
 The Holman Family Bible contains the authorized version of the Old and New Testaments, History of the Translations of the Bible, Temple Library at Nippur, names and order of the Books of the Old and New Testaments, fine maps in colors, History of the Books of the Bible, with 48 full-page illustrations, Gallery of 96 Scripture illustrations, valuable Chronological Tables, Harmony of the Gospels, Dictionary of the Bible, Illuminated Marriage Certificate, Family Records and Temperance Pledge, Chronological Index, Four Thousand Questions and Answers on the Bible, Concordance, Psalms in Metre. Frontispiece in colors and many engravings and full-page pictures in colors.
 Price, delivered..... **11.50**

BAGSTER'S
TEACHERS' BIBLES

With the Patent Open-flat unbreakable-back Binding
 The Bagster Bible contains the Revised questions and answers, Important Events in the Life of Christ, Parables, Miracles, Tables, Measures and 12 Maps, Concordance, 16 full-page illustrations of Bible Scenes, a Chronology of the Old and New Testaments, as well as various other Chronological Tables and Harmony of the Gospels. In all 300 pages of most useful Scriptural information.
 Bound in French Seal grained leather with turned edges. Pages open flat, and unbreakable back. Printed from clear type on good paper.
6H-701. Size 5 1/2 x 7 1/2 ins. Not indexed. Medium type..... **3.00**

6H-702. Size 5 1/2 x 7 1/2 ins. Thumb index. Medium type..... **3.50**

6H-703. Size 5 1/2 x 8 1/2 ins. Not indexed. Large clear type..... **3.50**

6H-704. Size 5 1/2 x 8 1/2 ins. Thumb index. Large clear type..... **4.00**



New Methodist Hymn Book

Cloth Editions, Words Only
6H-714. Size 4 1/4 x 5 1/2 ins. Price..... **50c**

6H-715. Size 3 1/4 x 5 1/2 ins. larger type..... **1.25**

6H-716. Size 4 x 6 ins.; clear type..... **1.35**

6H-717. Size 4 1/4 x 7 1/2 ins. Type suitable for elderly people. Price..... **1.50**

Cloth Edition, with Music
6H-718. Size 4 1/4 x 7 ins., for the choir or congregation. Price..... **1.75**

6H-719. Size 5 1/4 x 8 1/2 ins., for pupil and organ. Price..... **2.50**

Leather Edition, Words Only.
6H-720. Size 4 1/4 x 5 1/2 ins. leather binding, with turned edges. Price..... **2.00**

6H-721. Size 3 1/4 x 5 1/2 ins. leather binding, with turned edges, larger type, thin paper. Price..... **3.00**

6H-722. Size 4 x 6 1/2 ins. leather binding, with turned edges. Type large and clear. Price..... **3.00**

6H-723. Size 4 1/4 x 7 1/2 ins. leather binding, with turned edges. Type suitable for elderly people. Price..... **4.50**

Hymn Books

Cloth binding, clear type on good paper.
6H-771. Redemption Songs, 1000 Hymns and choruses. Price..... **1.75**

6H-772. Finest of Wheat, Nos. 1 and 2 combined. Price..... **1.00**

Sacred Songs and Solos.
6H-783. Cloth binding; size, 5 x 7 1/2 inches, clear type and good paper, contains 120 sacred songs and solos. Words and music. Price..... **2.25**

Songs of Service

6H-773. Billy Sunday Hymn Book, containing 8 hymns with music, and 8 pages of Responsive Readings. Lin cloth binding, size 5 1/2 x 7 ins.; clear type and good paper. Price..... **30c**

New Canadian Hymnal

6H-768. Words only, limp cloth cover. Size 5 x 6 1/2 ins. Price..... **25c**

6H-769. Words only, cloth cover. Size 5 x 7 ins. Price..... **30c**

6H-770. Words and music, cloth cover. Size 6 1/2 x 8 1/2 ins. Price..... **1.10**

Marked Testament

6H-767. Red cloth binding, red edges, size 3 1/2 x 5 1/2 ins. 200 marked verses. For Mission and Sunday School Workers. Each Testament in a neat case. Price..... **25c**

The New Presbyterian Book of Praise

Size of Book 5 1/2 x 3 1/2 x 1/2 inches thick.
6H-725. Limp cloth binding. Price..... **25c**

6H-726. Cloth binding, gilt edges and gilt lettering. Price..... **60c**

6H-727. Leather binding, gilt edges, gilt lettering. Price..... **1.00**

6H-728. Padded leather binding, red under gilt edges, gilt lettering. Price..... **1.50**

6H-729. Limp leather binding, with turned edges, leather lined, red under gilt-edged leaves, gilt lettering. Price..... **2.50**

6H-730. Cloth binding, red edged leaves, gilt lettering. Price..... **60c**

6H-731. Leather binding, gilt-edged leaves, gilt lettering. Price..... **2.50**

Size of Book 5 1/2 x 3 1/2 x 1/2 ins. thick.
6H-732. Leather binding, red under gilt-edged leaves, gilt lettering. India (thin) paper. Price..... **2.75**

6H-733. Leather binding, red under gilt-edged leaves, gilt lettering, gilt roll on inside of covers, head bands and book mark. Price..... **3.50**

Music Edition, Large Clear Type
 Size of Book 7 1/2 x 5 1/2 inches
6H-734. Cloth binding, gilt lettering. Price..... **1.50**

6H-735. Leather binding, red under gilt-edged leaves, gilt lettering, India (thin) paper. Price..... **4.50**

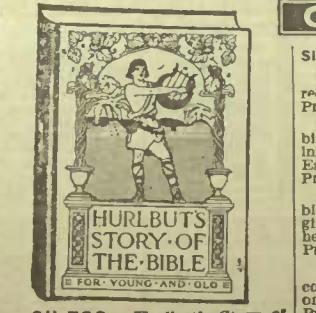

6H-782. Hurlbut's Story of the Bible, from Genesis to Revelations is told for young and old by Rev. J. L. Hurlbut, D. D., in 168 stories. 15 colored plates and 250 half tone engravings. 757 pages. Size 6 x 8 1/2 ins. Cloth binding. Printed on good paper. Price..... **2.00**

Church of England Prayer Book with Hymns

Size of Book 3 1/4 x 4 1/4 inches.
6H-737. Cloth binding, red edges. Price..... **40c**

6H-738. Padded leather binding, gilt edges, gilt lettering and cross on front cover. Each book in a box. Price..... **1.10**

6H-739. Padded leather binding, red under gilt edges, gilt roll on inside of covers, book marks and head bands. Each book in a box. Price..... **1.35**

6H-740. Padded leather binding, round corners, gilt roll, art gilt edges, and fluted cross on cover. Each book in a box. Price..... **1.75**

6H-741. Padded Persian leather binding, round corners, red under gilt edges, gilt lettering, gilt roll on inside edge of covers, head bands and book marks. A very neat book suitable for gift purposes. Each book in a box. Price..... **2.00**

Large Type Edition
 Size of Book 6 1/2 x 3 1/2 inches
6H-742. Large, clear type, leather binding, red under gilt edges, round corners, silk head bands, two book marks. Price..... **2.75**

Church of England Hymn Book
6H-743. Organist's Edition, cloth binding, red edges. Words and Music. Size 5 1/2 x 8 1/2 ins. Gilt lettering. Price..... **1.75**

6H-744. Limp cloth binding. Words only. Size 4 1/4 x 3 ins. Price..... **20c**

6H-745. Stiff cloth binding. Words only. Size 3 1/4 x 5 ins. Price..... **30c**

6H-746. Stiff cloth binding. Words only. Size 3 1/4 x 5 1/2 ins. Price..... **50c**

NEW AND POPULAR SHEET MUSIC

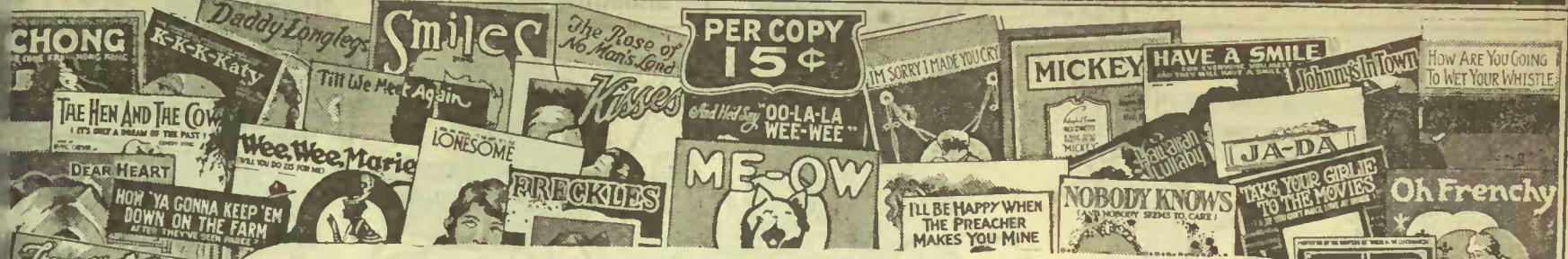

POPULAR SONGS 15c Each or 7 for 1.00

- 8H-123. Nobody Knows, and Nobody Seems to Care.
- 8H-110. Freckles.
- 8H-104. I Know What It Means to be Lonesome.
- 8H-105. Hawaiian Lullaby.
- 8H-133. While Others are Building Castles in the Air I'll Build a Cottage for Two.
- 8H-132. They're All Sweeties.
- 8H-109. The Hen and the Cow (Comio Song).
- 8H-103. Dear Heart.
- 8H-100. And He'd Say O La La Wee Wee.
- 8H-101. Chong.
- 8H-102. Daddy Long Legs.
- 8H-106. How 'Ya Gonna Keep 'Em Down on the Farm, After they Have Seen Paree?
- 8H-107. How Are You Going to Wet Your Whistle When the Whole Darn World Goes Dry.
- 8H-108. Have a Smile for Everyone You Meet.
- 8H-111. I Ain't Got Weary Yet.
- 8H-112. I'm Sorry I Made You Cry.
- 8H-115. Ja-Da, Jing Jing, Jing.
- 8H-116. Johnny's in Town.
- 8H-118. Kisses (The Sweetest Kiss of All).
- 8H-119. K-K-K-Katy.
- 8H-121. Me-ow (Comedy Song).
- 8H-122. Mickey.
- 8H-124. Oul Oul Marie (Wee Wee Marie).
- 8H-125. Oh Frenchy.
- 8H-127. The Rose of No Man's Land.
- 8H-128. Smiles.
- 8H-130. Till We Meet Again.
- 8H-131. Take Your Girl to the Movies if You Can't Make Love at Home.
- 8H-114. I'll Be Happy When the Preacher Makes You Mine.

HARDING'S COLLECTION
200 JIGS AND REELS
Price... 60c

MONSTER IMPERIAL
Price... 75c

PIANOFORTE
JAMES BELLAK
Price... 25c

CANADIAN MUSIC BOOK
Price... 25c

LITTLE FOLKS
Price... 15c

IMPERIAL SONG FOLIO
Price... 35c

LARGEST SONG FOLIO
Price... 75c

STAR DANCE FOLIO
Price... 50c

Harding's Collection
6H-300. A collection of Dance Music for the piano, organ or violin. Including jigs, reels, hornpipes and cotillions, etc. 200 pieces; size of folio 10 1/2 x 13 1/2 ins. Price... 60c

Monster Imperial
6H-301. waltzes, barn dances, descriptive pieces, marches, etc. all the paces of this splendid folio. 200 pages of choice instrumental numbers for piano or organ. Size of folio 9 1/2 x 12 1/2 ins. Price... 75c

Pianoforte Tutor
6H-305. This is recognized to be one of the best tutors in use. It has foreign fingering, and starts with rudiments and progresses with scales, chords, harmonies, and easy pieces until the more difficult pieces are reached. Excellent value. Size of folio 9 1/2 x 12 ins. Price... 25c

Canadian Music Book
6H-303. Twenty-one complete songs with music. Some of them are: "Mary of Argyll," "When Roses Bloom," "Killarney," "Dear Little Shamrock," "Star of the East." Size of folio 9 x 12 ins. Price... 25c

Little Folks
6H-304. The children's favorite collection of songs. These are specially chosen for the little folks. Easy to sing, and simply arranged. Words and music. Size of folio 9 x 12 ins. Price... 15c

Imperial Song Folio
6H-302. Songs, with music. Sacred, standard, popular, humorous selections including "A Bide With Me," "Dear Little Shamrock," "Silver Threads Among the Gold," "Life's Dream is O'er." Size of folio 9 1/2 x 13 1/2 ins. Price... 35c

Largest Song Folio
6H-306. Folio of Vocal Gems by famous composers. Standard, popular, Irish, Scotch, Plantation, Sentimental and Sacred Songs, Duets, etc. Size 9 1/2 x 12 1/2 ins. Price... 75c

Star Dance Folio
6H-307. The Star Dance Folio contains a fine collection of popular songs, (music only) arranged for Fox-Trots, One-Steps, Waltzes, etc. Size of folio 9 1/2 x 12 1/2 ins. Price... 50c

HOW TO VAMP
Price... 25c

PEARLS OF MELODY
Price... 15c

FAVORITE LESSONS
Price... 15c

SUNBEAM SONG
Price... 15c

GOLDEN GATE
Price... 35c

THE BELLS OF ST. MARY'S
Price... 40c

MUSIC MADE EASY
Price... 50c

EASY PIECES IN EASY KEYS
Price... 15c

How to Vamp
6H-308. A new method of learning how to play piano accompaniments. Anyone musically inclined can by this method learn to play by ear in a short time. Size of book 9 x 12 ins. 14 pages. Price... 25c

Pearls of Melody
6H-310. A very pleasing collection of piano pieces, including meditations, waltzes, and pieces with variations, etc. Eleven selections. Size of folio 9 x 12 ins. 40 pages. Price... 15c

Favorite Lessons
6H-309. A good collection of easy pieces for piano and organ, suitable for teaching, study or recreation. Grade 2 and 3. Size of folio 9 x 12 ins. 40 pages, 12 selections. Price... 15c

Sunbeam Song
6H-134. "Sunbeam" by Fred Shuttleworth, the composer of "Be British," "Boys of the Navy," etc. Price... 15c

Golden Gate
6H-185. "Golden Gate" is by the writers of "I'm Forever Blowing Bubbles." It is having a wonderful sale. Price... 35c

The Bells of St. Mary's
6H-186. The Bells of St. Mary's, words by Douglas Furber, music by A. E. Adams. A very catchy song. Price... 40c

Music Made Easy
6H-311. A Pianoforte Tutor on a new plan consisting of a series of new and carefully graded exercises. Special... 50c

Easy Pieces in Easy Keys
6H-312. A worthwhile collection of good songs. 53 favorite Scotch, Irish, and popular songs, words and music. Size of folio 9 1/2 x 12 1/2 ins. 48 pages. Price... 15c

INSTRUMENTAL MUSIC

- 5 for 25c
- H-210. Angel's Voices Ever Near.
 - H-211. Bridal March from Lobengrin.
 - H-212. Clayton's Grand March.
 - H-213. Dance of the Wild Flowers.
 - H-214. Dreaming Waltz.
 - H-215. Flossie Waltz.
 - H-216. Fox Hunters' March.
 - H-217. Melody of Love (Gavotte).
 - H-218. Moonbeams on the Lake.
 - H-219. Moon Winks (Three-step).
 - H-220. Over the Waves (Waltz).
 - H-221. Rye Waltzes.
 - H-222. Silver Threads Among the Gold.
 - H-223. Star of the Sea.
 - H-224. Turkey in the Straw.
 - H-225. Trip to Niagara.
 - H-226. Tipperary Two-step.
 - H-227. Wayside Chapel.
- 10c Each or 3 for 25c
- H-230. Anvil Chorus.
 - H-231. The Allies March.
 - H-232. Battle of Waterloo.
 - H-233. Black Hawk Waltz.
 - H-234. Consolation.
 - H-235. Evening Chimes (Introducing Bell and Chime effects).
 - H-236. Falling Waters.
 - H-237. Flower Song.
 - H-238. Largo.
 - H-239. Melody in F.
 - H-240. Maiden's Prayer.
 - H-241. Orvetta Waltz.
 - H-242. Repas Band (Very popular instrumental number)
 - H-243. Silver Slipper Waltz.
 - H-244. Spring Song.
 - H-245. The Storm.
- 15c Each or 7 for 1.00
- H-140. Blue Bird Waltz.
 - H-141. Dream Girl (Waltz).
 - H-142. Garden of Dreams (Reverie).
 - H-143. Gerseldine Waltz.
 - H-144. Peg o' My Heart (Waltz).
 - H-145. Valse June.



Special Numbers for Voice or Piano

- 8H-200. Dear Old Pal of Mine, by Lieut. Gitz Rice, First Canadian Contingent. Arranged for high, medium or low voices. Price... 40c
- 8H-201. Perfect Day, by Carrie Jacobs Bond, arranged for high, medium or low voice. Price... 40c
- 8H-202. O Canada. Canadian National Anthem, with both English and French words... 10c
- 8H-203. Intermezzo from Cavalleria Rusticana, piano solo. Price... 40c
- 8H-204. Humoreske, (piano solo), by A. Dvorak. Price... 40c
- 8H-205. Oh! Promise Me! (English and French words). For high, medium or low voices. Price... 40c
- 8H-206. Salut d'Amour (Love's Greeting), piano solo, by Elgar... 40c
- 8H-207. Come Unto Me. (Sacred Song for high or low voice.) Price... 25c
- 8H-157. Colonel Bogey (March), by Kenneth J. Alford... 25c
- 8H-156. Nights of Gladness (Waltz), by Charles Arncliffe. Price... 18c
- 8H-155. Sunset on the St. Lawrence, Illinois a popular waltz. Price... 18c

Any of the following Songs 35c

- 8H-164. Dardanella.
- 8H-175. Patches (A Fox Trot Song).
- 8H-163. Carolina Sunshine.
- 8H-169. My Baby's Arms.
- 8H-170. My Isle of Golden Dreams.
- 8H-172. On Miami Shore.
- 8H-168. Let the Rest of the World Go By.
- 8H-181. Venetian Moon.
- 8H-182. The Vamp.
- 8H-177. Peggy.
- 8H-179. Tell Me.
- 8H-160. Beautiful Ohio.
- 8H-178. Sweet Hawaiian Moonlight.
- 8H-165. Dreamy Alabama.
- 8H-184. You're a Million Miles From Nowhere When You're One Little Mile From Home.
- 8H-183. When You Look in the Heart of a Rose.
- 8H-161. By the Campfire.
- 8H-173. Oh! (a new Jazz Hit).
- 8H-174. Oh! By Jingol Oh! By Geel
- 8H-162. Bo La Bo (Egyptian Fox Trot Song).
- 8H-171. Missouri! Waltz Song.
- 8H-180. Tumble Down Shack in Athlone.
- 8H-166. I'm Forever Blowing Bubbles.
- 8H-167. I'll Say She Does.
- 8H-176. Oh, What a Pal Was Mary.
- 8H-146. Battle of Gettysburg.
- 8H-147. Battle of the Nations.
- 8H-148. Burning of Rome.
- 8H-149. Ben Hur Charlot Race.
- 8H-150. Midnight Fire Alarm.
- 8H-151. Napoleon's Last Charge.
- 8H-152. Silver Sleigh Bells.
- 8H-163. Storm King.
- 8H-154. United Nations.

VOCAL SHEET MUSIC

- 5 for 25c
- 8H-260. A Boy's Best Friend is His Mother.
 - 8H-251. Break the News to Mother.
 - 8H-252. Beautiful Isle of Somewhere.
 - 8H-253. Down by the Old Mill Stream.
 - 8H-254. Casey Jones.
 - 8H-255. Everybody Works but Father.
 - 8H-256. Good Luck to Johnny Canuck.
 - 8H-257. Hello Central, Give Me Heaven.
 - 8H-258. I've Gwine Back to Dixie.
 - 8H-259. In the Evening by the Moonlight.
 - 8H-260. If I Only Had a Home, Sweet Home.
 - 8H-261. In the Shadow of the Pines.
 - 8H-262. I Will Love You When the Silver Threads are Shining Among the Gold.
 - 8H-263. My First Music Lesson (Comie).
 - 8H-264. Let Me Call You Sweetheart.
 - 8H-265. Letter Edged in Black.
 - 8H-266. Only a Tear-stained Message.
 - 8H-267. O, Canada.
 - 8H-268. Rosary (Wells).
 - 8H-269. Star of the East.
 - 8H-270. Sweet Bunch of Daisies.
 - 8H-271. School Days.
 - 8H-272. Silver Threads Among the Gold.
 - 8H-273. Tell Mother I'll be There.
- 15c Each or 7 for 1.00
- E. T. Paull's Selections

Gifts for the Child



One Table, Two Chairs

High-Grade Kindergarten Set

19-418 Kindergarten Set, consisting of one table and two chairs. This well-constructed kindergarten set is made from selected hardwood, painted bright red and varnished. Table top, seats and backs of chairs are decorated in gilt. Size of table top 22 x 18 ins.; height from floor 12 3/4 ins. This set is sure to please. Price, per set..... **3.75**



Smart Looking Carrier

19-423 A smart looking roomy Carrier. Hand woven reed trimmed back and wood seat, natural wood finish and varnished; can be adjusted to sleeping position. It is mounted on springy steel gear, fitted with 10-inch rubber tire wheels; has large built-in footwell which allows for plenty of wraps or can be used for carrying small parcels. Price, complete with 3-hov adjustable folding leatherette hood. Freight paid..... **10.75**

Do Your Christmas Shopping Early



Doll Carriage

19-417 English Style Doll Carriage, with wood body, black enamel finish. Fitted with 3-hov folding leatherette hood, which will fold over either end. Metal gear fitted with 7-inch rubber tired wheels. Length of body 16 ins., width 8 ins., height of handles from floor 21 ins. Price, freight paid..... **5.75**

19.75

Freight Pa

19-410 A roomy, comfortable Co-cart, with solid wood sides and seat, covers inside and out with leatherette, adjustable back and footwell. Fitted with springs so constructed that both the back as well as the seat full benefit, which is an important feature especially when used for small children. Tubular gear, fitted with 10-inch rubber-tired wheels, large 3-hov adjustable leatherette hood. Body is deep and roomy. Size of body when in sleeping position 35 x 13 inches. Price, freight paid..... **19.75**

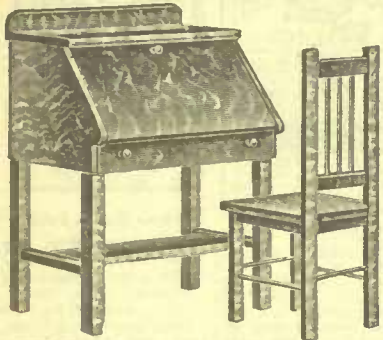

Child's Desk and Chair

19-429 Desk and Chair, surface oak finish; drop-leaf writing bed, pigeon holes at back of desk, convenient drawer for books, etc. Height to top of desk 32 inches, height to writing bed 23 ins. Width 21 1/4 ins. A good-looking set. Price, freight paid **11.50**

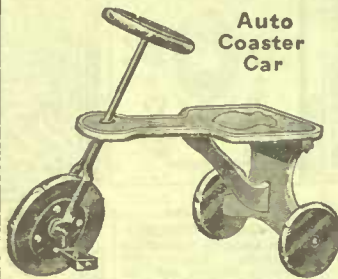

Auto Coaster Car

19-439 Auto Coaster Car. Wood seat is about 20 ins. long; solid wood wheels fitted with pedals. The front wheel is also fitted with free wheel attachment which allows feet to remain stationary on pedals while coasting. Automobile steering wheel. Suitable for children, with about a 10-inch inside leg measurement. Price, **3.95**

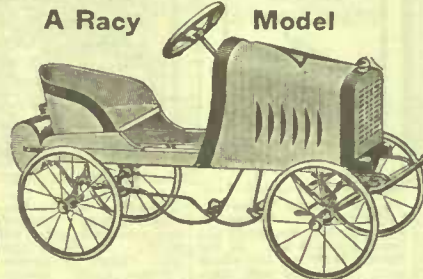

A Racy Model

19-414 Boy's Automobile. The body framework is of selected wood covered with sheet steel. Body and tank are painted grey and striped; gear and wheels enameled black. On the varnished steering wheel is fitted an imitation gas and spark switch. On the dash is a turning clicker for the supposed starter. Body is 43 ins. long, wheels are 12 ins. in diameter, fitted with 1/2-inch rubber tires. Price, freight paid **13.75**



18-301 Rock-A-Bye Swing Bed, swing and combined. Instantly converted from to swing with play tray in front by sliding rod end of frame to centre. Made of duck on flat frame. Size 30 x 13 ins. **3.**



18-233 Roly-Poly Clown of celluloid brightly painted, weighted base brings it back to an upright position. height 6 1/4 ins. Price **29c**

WALKING BOY PUSHING BARROW



18-265 Wood Barrow. Boy has studded body and composition head. What

drawn along the floor the boy walks in a realistic manner. Price **3.85**



18-225 Toy Dog on Wheels: well-stuffed; covered with dark-brown oil cloth; strong wood stand; solid wood wheels; length 9 inches, height 8 inches. Price..... **50c**

19-435 Army Service Car. Body has strong, deep metal sides and wood bottom. Painted khaki inside and out, gear is of heavy stamp steel, fitted with strong iron-tired wheels, 8 ins. in diameter. Handle is shaped that it can be used equally well both for roasting and pulling. Size of body 24 x 12 ins. This is a sturdy wagon made to give splendid service. Price..... **3.75**

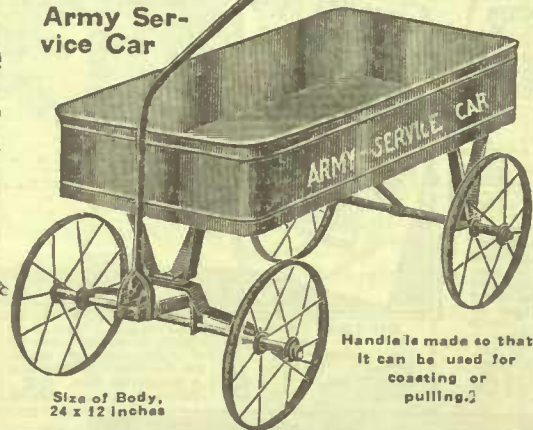

Size of Body, 24 x 12 inches

Handle made so that it can be used for coasting or pulling.

19-415 Well made and well shaped Horse of solid wood, enameled dapple grey, with saddle, bridle and tall. Fitted to wood stand with wood wheels; stand painted red. Height from floor to horse's head 17 1/2 inches, length of stand 14 inches. Price... **3.50**

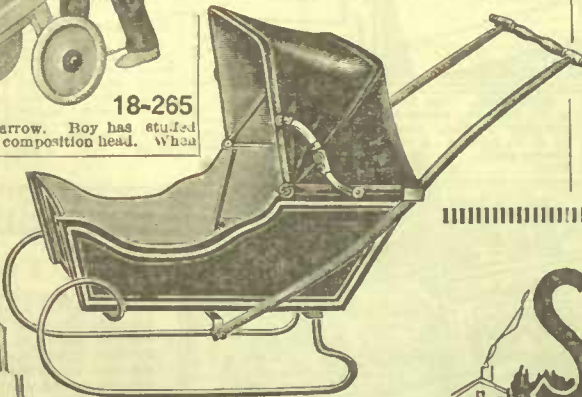

19-424 Strong wood body Baby Sleigh enameled red, fitted with round steel runners and folding black leatherette hood. Handle is made so that sleigh can be either pulled or pushed. Price, freight paid..... **10.75**

19-436 Same sleigh as 19-424, but with white enamel finish and white leatherette hood and white handle, which adds to the appearance of this sleigh. Price, freight paid..... **12.25**

SLEIGHS FOR



19-440 Boy's Speeder Sled, made from selected hardwood, natural finish and varnished. Decorated, painted and varnished seat board, one hand-hold on each side, fitted with flat iron runners. Length of sled 27 ins., width 10 ins. Price..... **45c**



19-419 Boy's Steering Sled, seat is of selected hardwood and varnished, steering brace is hardwood. Steel runners of T-iron; all metal parts painted red. This is a high-grade, well constructed steering sled. It is very easily steered, and has been a great favorite many years with boys all over Canada. Length of sled 34 inches. Price..... **2.**

19-422. Larger size, length being 40 ins. Price..... **2.75**

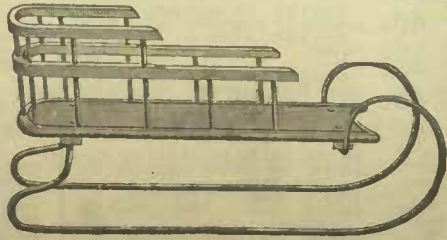

19-420 Baby Rail Sleigh with extra high back which gives child plenty of support where it is most needed. Body is of selected hardwood, natural finish and varnished. Round steel runners securely bolted to seat board. Size 30 x 12 ins. Price..... **2.75**

Length 52 ins.



19-443 Bob Sleigh, substantially made of well-seasoned hardwood, painted red, handrails on each side. Runners are securely bolted to seat board, and shod with half-round iron runners, coupled to seat board by chain. Length 5 1/2 ins. Price, freight paid. **8.25**

All our Sleds are made from selected lumber and have a high grade finish.

18-245 Perfection Baby Swing, known as the Rock-a-Bye Swing; of heavy white, washable duck on enamel steel frame, 42 inch web supports. Each..... **1.35**

18-303 We can supply an 8-inch nickel spring which can be used with this swing to convert it into a Baby Jumper. Price of spring only..... **35c**

825

Fr



750
Freight Paid
Reed Baby Carriage
19-421 Reed Body Fullman Baby Carriage. Natural finish. Body is of closely-woven reed with roll around front and side of carriage. Hood with adjustable reed hood lined in fawn repp match the upholstery of carriage. Mounted on four springy gear, enameled black, fitted with inch artillery wood wheels with rubber tires. e of body with back in sleeping position 32 x 15 ins. Freight paid..... **37.50**

Get Their Sleighs Before the First Snow



Doll Cab
19-426 A large size Wood Body Doll Cab; body is finished in black enamel, with gilt striping around edge. Has large 3-bow folding leatherette hood, and is mounted on strong steel gear with 10-in. rubber-tired wheels. Height of handle-bar pusher from floor 25 ins.; size of body top 24 x 11 1/2 ins. Price, freight paid..... **9.75**
19-411 This is a full collapsible Go-Cart which folds up flat with one motion. Frame is all steel with tubular gear, enameled black. Body is roomy and comfortable, springy seat and back; back and foot well are also adjustable to sleeping position. Covered throughout in good quality leatherette; 3-bow adjustable leatherette hood. 10-in. rubber-tired wheels. When back is in sleeping position size of body is 35 x 14 ins. Price, freight paid..... **13.75**

Sleighs and Playthings



19-413 A Real Galloper
Galloping Horse, made of solid wood, well shaped, painted dapple grey, on substantial solid wood stand painted red. Strong steel swing rods fasten horse to stand, and when ridden gives it a galloping motion. Horse has mane, reins, stirrups and padded saddle. Size of platform 33 x 13 ins. Height from floor 22 ins. Price, freight paid..... **10.50**

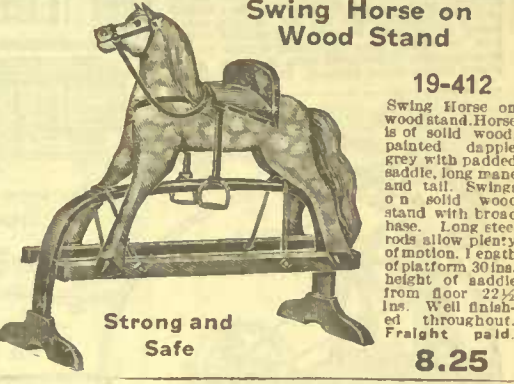

19-412 Swing Horse on Wood Stand
Swing Horse on wood stand. Horse is of solid wood, painted dapple grey with padded saddle, long mane and tail. Swings on a solid wood stand with broad base. Long steel rods allow plenty of motion. Length of platform 30 ins., height of saddle from floor 22 1/2 ins. Well finished throughout. Freight paid..... **8.25**



Hobby Horse for the Little Fellow
19-416 Hobby Horse for the little fellow to play horse. Wood stick, iron-tired wheels and wood head painted dapple grey; length about 40 ins., complete with white cotton rope to be used as reins. Price **1.15**



Baby Walker
19-438 Rock-a-Bye Baby Walker; frame is made of steel enameled blue. The seat in which baby is placed is made of strong washable duck, as is the tray for playthings. Mounted on four rollers, moves easily and noiselessly. Price..... **4.75**



A Velocipede is Always a Big Favorite
19-427 Blue Devil Velocipede; strong steel springy frame, adjustable handle bars, large two-coil spring padded saddle. Front wheel 20 ins. in diameter; rears 12 ins. They are fitted with 1/2-in. rubber tires. Frame is finished in blue. Smart, good-looking velocipede and runs easy. Price, freight paid..... **10.50**



Kiddie Kars
19-430 Kiddie Kar, made entirely of wood. Seatboard is 15 ins. long; height of seat from floor 7 ins.; solid wood wheels, and may be used indoors or outdoors. Price..... **1.75**
19-431 Larger size, with 17-in. seat board; height of seat from floor 9 ins. Price..... **2.25**

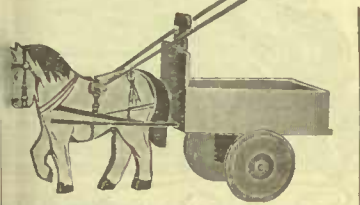

19-410 Boy's Horse and Cart. Cart is painted blue, and is 9 1/2 ins. long, 5 ins. wide, solid wood wheels painted black, 4 1/2 ins. in diameter. Horse painted dapple grey, 9 ins. from floor to horse's head; 1 rod lines can be used for either pulling or pushing. Price..... **1.50**

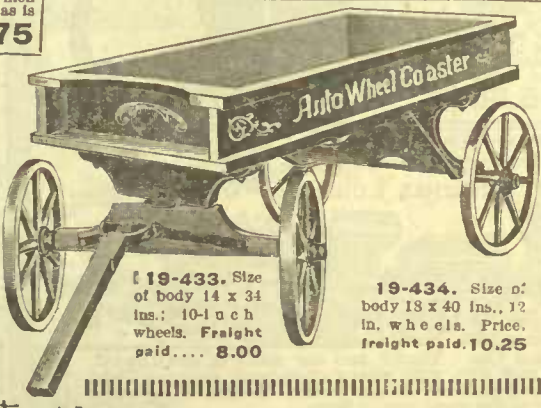

Auto Wheel Coaster
19-433. Size of body 14 x 34 ins.; 10-inch wheels. Freight paid..... **8.00**
19-434. Size of body 13 x 40 ins., 12 in. wheels. Price, freight paid..... **10.25**

Roller-Bearing Auto Wheel Coaster Wagons are the most popular of all boys' wagons owing to their strength and easy-riding qualities. Body is made of selected hardwood, natural finish and varnished with vermilion trimming; wheels are of hardwood, painted black, with steel rims and steel roller-bearings.



Baby Sleigh
19-405 Baby Sleigh. Body made of selected hardwood, painted red, striped and varnished; steel runners and handles; japanned cross-bar, oil finish. Size of body, 26 1/2 x 13 inches. Depth at back 8 inches. Price..... **4.85**



19-404 Shoo-Fly Rocker, made of wood. Dapple grey horses, with wood seat between the horses, painted red and varnished. Fastened to rockers, natural finish, striped and varnished. 39 ins. long, width of seat 11 1/2 ins.; height from floor to horses' head 19 1/2 ins. Price..... **2.75**

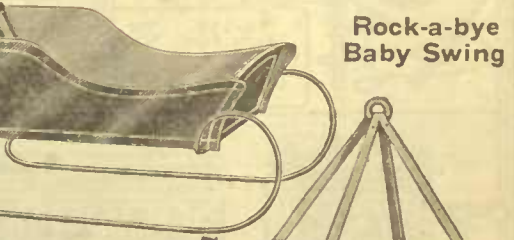

Rock-a-bye Baby Swing
19-286 Rock-a-Bye Baby Swing, made of snow-white washable duck, on blue enamel steel frame; strong web supports and screw hook for hanging; has back or head rest which can be folded flat on frame when not needed. Length of Supports, 42 inches. Price..... **2.25**

BOYS AND GIRLS

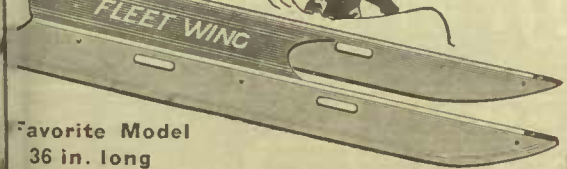

Favorite Model
19-441 Fleet Wing, made of selected hardwood, natural finish and varnished. Painted seat board decorated and striped; round runners; length of sled 36 ins., width 11 ins.; two hand-holds each side. Price..... **1.00**



Hill Flyer Sled. Made from selected hardwood, natural finish and varnished. Decorated and striped seat board, fitted with shaped hand rails and heavy round steel shoes. Length 42 ins., width 14 ins. Price..... **1.50**

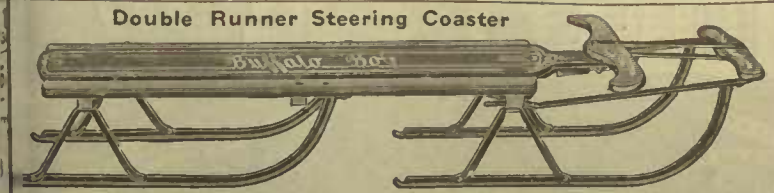

Double Runner Steering Coaster
19-444 A Steering Double-Runner Coaster on which two or three can ride, can be pulled with hands or feet. Light and easy to pull up the hills. Slat seat is 13 1/2 ins. wide, made of hardwood and varnished. T-iron runners painted red; sleigh is 50 ins. long. This is just the sled where there are two or three children able to use it. Saves you buying each one a sleigh. Price, freight paid..... **5.00**

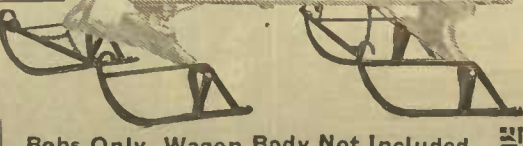

Bobs Only, Wagon Body Not Included
19-432 This illustration shows how your Coaster Wagon can be fitted into a Bob Sleigh for winter use, and by this means to use your wagon all the year around by removing the wheels and using this all-steel sled gear. Can be fitted to almost any boys' wagon that has a steel axle, but made especially for our Auto Wheel Coaster Wagon. Runners are of 1/2-inch T-iron, and finished in bright red. Price..... **2.15**

Boy's Steam Engine

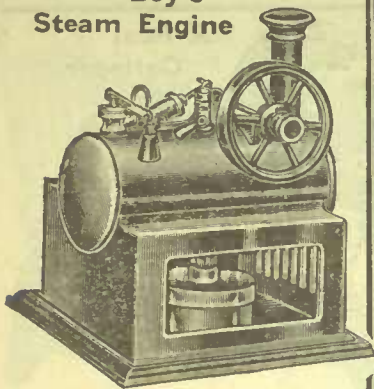

18-287. Every boy at one time or another wants to possess a steam engine. Here is one that will give entire satisfaction. Size of base is 5 1/4 x 4 1/4 ins.; height to top of smoke stack 8 1/4 ins. Bright metal boiler fitted with whistle and safety valve; 2-in. fly-wheel, small grooved wheels to run attachments. Complete with lamp which burns wood alcohol. Price... 2.50



ERECTOR

Erector Steel Building Toy, has realistic-appearing structural steel girders. Set consists of girders, angles, strips, plates, wheels, screws, bolts, nuts, etc. It affords a real instructive amusement because it brings a boy's imagination into play. All parts of bright steel, illustrated manual of models which can be built is supplied with each set. Illustration shows a No. 4 Set.

18-235, No. 1 Set. Price..... 1.85 18-227, No. 3 Set. Freight paid..... 5.50
18-236, No. 2 Set. Price..... 3.00 18-238, No. 4 Set, with motor. Freight paid 8.50
18-239, No. 6 Set, with motor. Freight pd. 11.75



18-298. Turbo Sand Toy and mill, made of metal brightly lithographed. The mill is 6 ins. in diameter and 8 ins. high. When you pour sand into the hopper, works propeller and thereby drives windmill. A bag of fine sand with outfit. Price complete, as illustrated. Price..... 2.

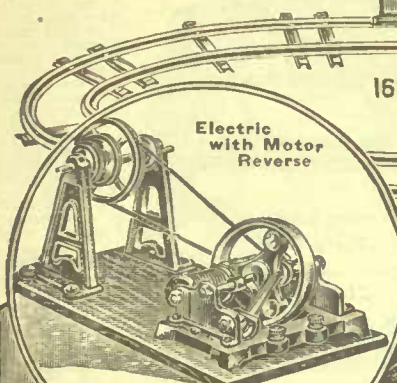

Electric with Motor Reverse

18-278. Strong Electric Motor, mounted on wood base, 8 x 5 ins.; has four grooved wheels for running attachment; runs from dry battery. Price..... 2.95

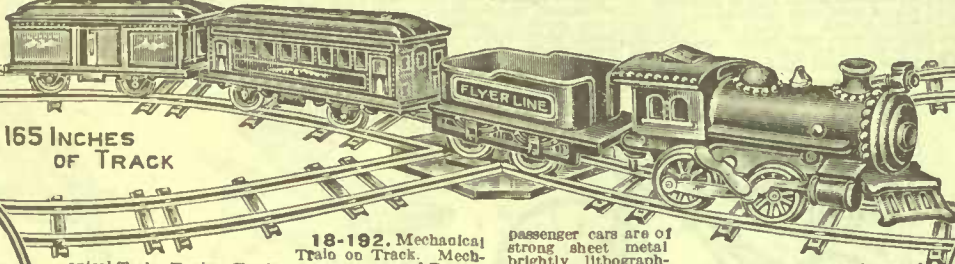

165 INCHES OF TRACK

18-192. Mechanical Train on Track. Mechanical Train, Engine, Tender, Baggage Car and Passenger Car. Engine is of cast-iron with piston rod and fitted with brake. Black enameled tender, baggage and

passenger cars are of strong sheet metal brightly lithographed. Total length of train 24 ins. 14 pieces of curved track and cross-over forms figure eight. Total length of track 165 ins. Price 4.00

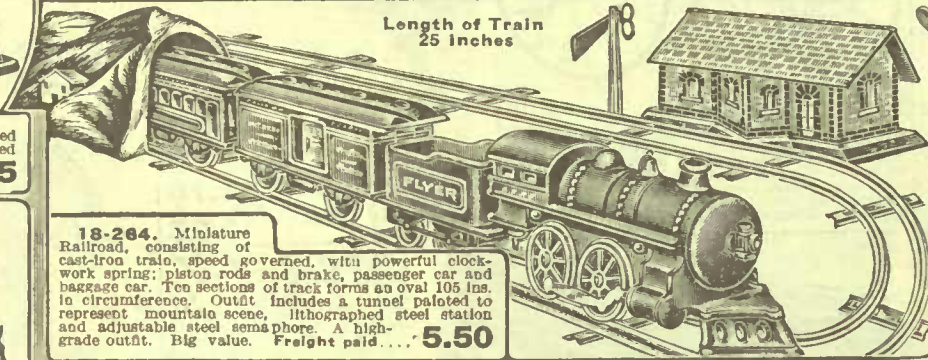

Length of Train 25 inches

18-264. Miniature Railroad, consisting of cast-iron train, speed governed, with powerful clock-work spring; piston rods and brake, passenger car and baggage car. Ten sections of track forms an oval 105 ins. in circumference. Outfit includes a tunnel painted to represent mountain scene, lithographed steel station and adjustable steel semaphore. A high-grade outfit. Big value. Freight paid.... 5.50

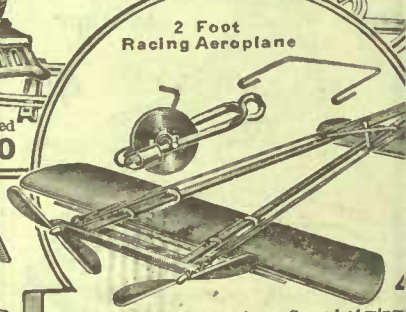

2 Foot Racing Aeroplane

18-119. Ideal Aeroplane. Spread of wings 16 ins. Two propellers and two strong elastic motors. A patent friction winder prepares aeroplane for flight. Price 3.25



Ice Wagon

18-189. Iron Toy Ice Wagon, 7 1/4 ins. long, enamelled khaki, silvered color wheels. Strong pull toy for small boy. Price..... 45c



TRACK 82 INCHES LONG

18-204. Engine, Tender and Car. Tender and car made of sheet metal, brightly lithographed. Engine of cast iron, with strong clock-work motor. Eight pieces of circular track form a circle 82 inches in circumference. Length of train is 17 inches. A splendid toy for the small boy. Price..... 2.25

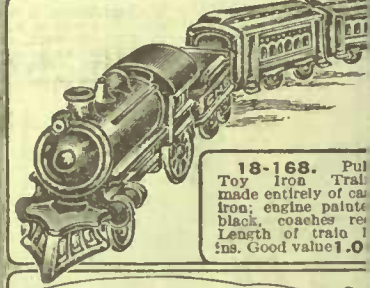

18-168. Pull Toy Train. Made entirely of cast iron; engine painted black, coaches red. Length of train 1.0 ins. Good value! 1.0



18-112. The Liberty Flyer. Will fly a good distance; easily operated.... 39c

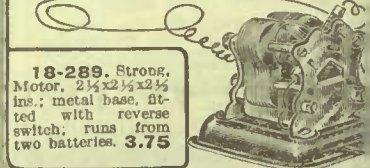

18-289. Strong Motor, 2 1/4 x 2 1/4 x 2 1/4 ins.; metal base, fitted with reverse switch; runs from two batteries. 3.75

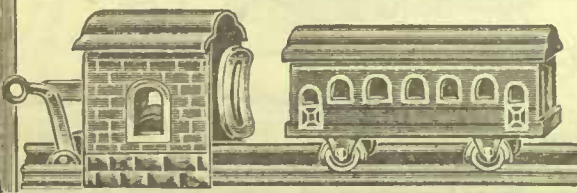

18-100. Famous Turnerville Trolley, consists of trolley car 6 ins. long and 3 ins. high. It runs on a track 70 ins. long. Power house at one end with strong spring. When lever is released the car rushes to the far end where it comes in contact with spring, as illustrated. The car then rushes back far along the track. In the centre of the track is a bridge, as shown in the illustration. Power House, Car and Bridge enamelled bright colors. No winding necessary, easily operated, something entirely new. Price..... 2.25



TINKERTOY

18-284. Tinker Toy. One of the big favorites in wood construction toys. It develops the constructive talent of the little fellows. Toys of different models can be made from the one set. Set consists of wood spools and wood rods of various lengths. A large sheet, showing many of the models which can be made, is supplied with each outfit. Packed in tubular gift carton. A toy that any boy will appreciate. Price..... 89c

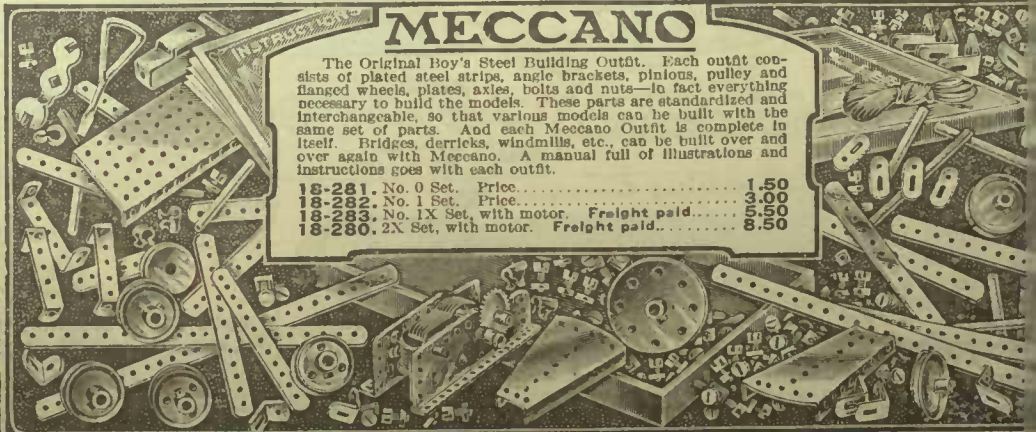

MECCANO

The Original Boy's Steel Building Outfit. Each outfit consists of plated steel strips, angle brackets, pinions, pulley and flanged wheels, plates, axles, bolts and nuts—in fact everything necessary to build the models. These parts are standardized and interchangeable, so that various models can be built with the same set of parts. And each Meccano Outfit is complete in itself. Bridges, derricks, windmills, etc., can be built over and over again with Meccano. A manual full of illustrations and instructions goes with each outfit.

18-281, No. 0 Set. Price..... 1.50
18-282, No. 1 Set. Price..... 3.00
18-283, No. 1X Set, with motor. Freight paid..... 8.50
18-280, 2X Set, with motor. Freight paid..... 8.50

Mechanical Toys

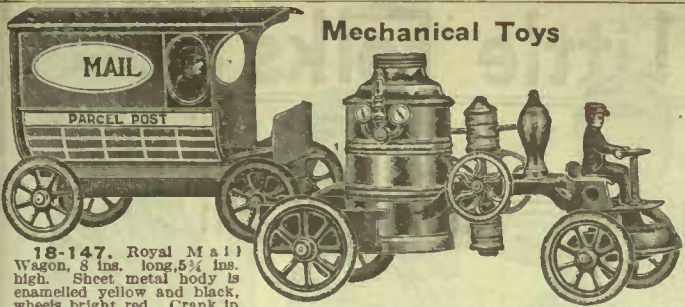

18-147. Royal Mail Wagon. 8 ins. long, 5 1/4 ins. high. Sheet metal body is enamelled yellow and black, wheels bright red. Crank in front winds a strong coil spring. Price. **1.25**



18-244. Mechanical Delivery Wagon. finished in bright colors, strong wire coil spring; length 5 1/4 ins., height 3 ins. A big value. Price. **29c**

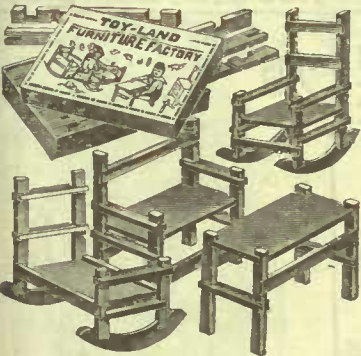

18-114. Toyland Furniture Factory. will appeal to both boys and girls. Here is the opportunity for them to make their own toy furniture, no nails or screws needed, all parts fit snugly together. Illustration shows some of the pieces which can be made. Price. **69c**



18-276. Toy Drum. wood rims and metal sides, brightly lithographed; fibre ends 8 ins. diameter. Good tone. Price. **75c**



18-228. Bird Shooting Game. consists of an extension spring, pedestal fitted with target, bird and gun. When target is hit, bird flies up and flutters to the floor. Outfit complete. Price. **50c**



18-148. English Army. set of 15 cardboard soldiers, brightly lithographed; 6 ins. high, on wood stand, also 3 officers on horseback, and wooden cannon with a strong spring. Lots of ammunition. Price. **1.25**

MECHANICAL AND OTHER TOYS FOR BOYS



18-169. The Mechanical Baby Tank. "Treat 'em Rough." Length 6 ins., made of sheet metal, enamelled grey. Imitation gun is mounted on top; strong wire spring. Price. **29c**

18-102. Mechanical Fire Engine. made of sheet metal enamelled in gold, silver and red colors. Fitted with strong spring motor which carries the engine a long distance. Length 10 ins., height 6 ins. Price. **2.00**



18-109. "Motorcycle Mike." Tie a cord to a stationary object, place bicycle on cord with weight hanging down, pull cord taut and raise up and down according to speed desired. Made of metal, brightly painted. Nothing to go out of order. Price. **35c**

18-105. Runaway Team. When wound up the team runs forward and backward, and in all directions in a most realistic manner; has strong spring, made of sheet metal, brightly lithographed; length 8 ins. Price. **79c**



18-117. Double Friction Roadster. a favorite model in friction toys; fitted with double friction motor, made of sheet metal brightly enamelled. Can be run straight or to a circle. Length 11 inches. Price. **1.25**

18-111. Double Friction Dump Cart. made of sheet metal, brightly lithographed; fitted with double friction motor; travels forward or backward, you can dump the load by releasing latch. Length 13 1/2 ins., height 6 ins. Price. **1.50**



18-101. Mechanical Walking Chinaman. Has strong coil spring. When wound up Chinaman commences to walk, drawing his Native Cart along after him. All metal, finished in bright colors. A new toy and one that is sure to be a great favorite. Price. **65c**

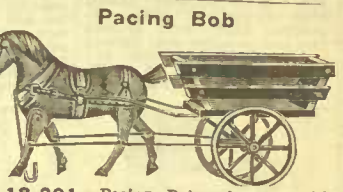

18-201. Pacing Bob, always a big favorite, dapple brown, wooden horse and wooden cart, with strong metal wheels. Horse walks in a very life-like manner. Length 14 ins. Price. **45c**



18-209. "Pan-Gee" the Funny Dancer. made of sheet metal, brightly lithographed, dances on platform 3 1/4 x 4 1/2 ins.; strong spring. Height 10 ins. Price. **75c**



18-158. Sand Crane. This is a wonderful automatic toy. Fill the hopper with sand and watch the man guide and tip the load wherever desired; receptacle automatically swings back to be refilled. All metal, brightly lithographed. Size 1 1/2 x 1 1/2 ins. Price. **1.65**



18-191. Gyroscope Top. The wonderful little top which spins equally well at either end or in the middle; will also spin in the box or on the edge of a tumbler. Price. **25c**

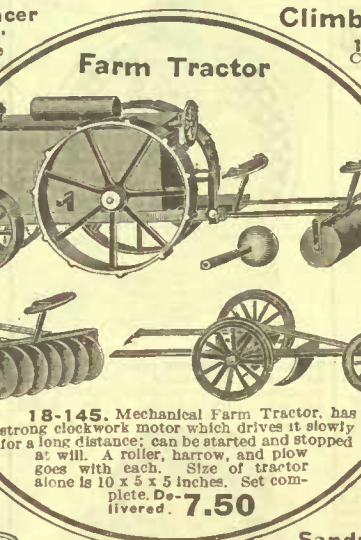

18-145. Mechanical Farm Tractor. has strong clockwork motor which drives it slowly for a long distance; can be started and stopped at will. A roller, harrow, and plow goes with each. Size of tractor alone is 10 x 5 x 5 inches. Set complete. Delivered. Price. **7.50**

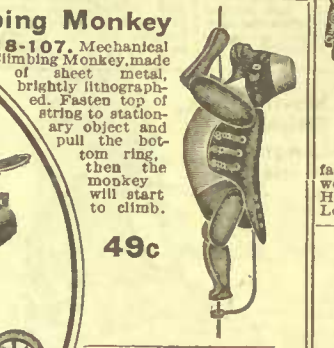

18-107. Mechanical Climbing Monkey. made of sheet metal, brightly lithographed. Fasten top of string to stationary object and pull the bottom ring, then the monkey will start to climb. Price. **49c**

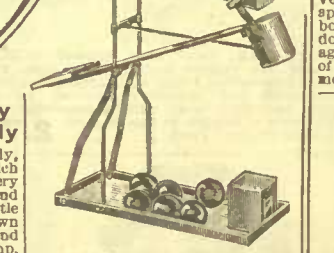

18-164. Buzzy Andy Trip Hammer. put marbles in the chute, give hammer a start and it pounds away at the anvil as long as marbles are supplied to chute. Price. **85c**



18-203. Over and Under, a toy which is very fascinating. Has strong clockwork spring which lifts the little auto from the bottom runway to the top, from where it runs down to the bottom one only to be picked up again and lifted back on the top track. Length of lower track 20 inches. Made of metal. Price. **1.35**



18-186. Elephant Target Set. Elephant is on wood stand and brightly lithographed; size 9 x 7 1/2 ins.; gun with strong spring, ammunition is also supplied. When you hit the bull's eye the hunter jumps up. Outfit complete. Price. **75c**



18-170. Sandy Andy, an automatic sand toy which will keep the youngster very busy and happy. While sand is in the hopper the little truck will run up and down the runway, transferring sand from the hopper to the dump. Made of metal, finished in bright colors; size 10 x 10 ins. Tin of fine sand is included. Price. **1.25**



18-206. Dancing Top with spiral steel spring and peg. Top is 4 1/4 ins. in diameter. Red, white and blue striped. Top dances and hums as it spins. Price. **25c**



18-226. Wooden Battleship with three funnels and two masts, and lots of guns; painted battleship grey and red. Length 18 1/2 inches. Price. **39c**



18-174. Phonograph Top. The wonderful top on which tunes can be played, also six many-colored cards go with each top with which many beautiful colored effects can be procured. Price. **29c**



18-224. Pop Gun, with wood stock and metal barrel. Another big value in a pop gun. Shoots cork with loud report; 20 inches long. Price. **35c**

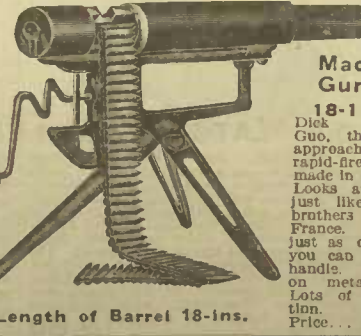

18-118. Big Diek Machine Gun. the nearest approach to a real rapid-fire gun, yet made in a toy gun. Looks and shoots just like his big brothers used in France. Shoots just as quickly as you can turn the handle. Mounted on metal stand. Lots of ammunition. Price. **3.95**



18-134. Favorite Water Pistol. Shoots a fine stream of water many times with the one filling. Length 6 ins. Price. **59c**



18-140. Fire King Automatic Pistol. gives loud report as fast as you can pull the trigger; no cork to lose. Perfectly harmless. Length 6 1/2 inches. Price. **49c**

Cuddly Dolls for the Little Folks



18-258. A well-made attractive-looking little Doll. Has cork-stuffed body; jointed arms and legs and hands; composition head, with painted eyes and moulded wig; dressed in blue flowered material and bonnet to match. Length 17 ins. Price **1.85**



18-299. A real up-to-date Doll with her hair done up in the latest fashion and with a well over face and hair. She is 13 ins. tall and has stuffed body, jointed arms and legs, composition head and arms. Price **1.75**



18-252. Dressed Doll, composition head with wig, composition hands and feet, cork-stuffed body, jointed arms and legs. This is a pretty looking and attractively dressed doll and is a big favorite. Length 12 ins. Price **1.00**



18-262. All Composition Doll, with strongly jointed arms and legs, enamelled flesh color. Well moulded head, jointed, enamelled and tinted. Length 12 ins. A strong, well-made doll, practically indestructible. Price **1.50**



A Big Value
18-257. Dressed as illustrated; has well-stuffed body, strongly sewn at seams, jointed legs and arms, composition hands; strong composition head, well-moulded and nicely tinted. Has bonnet and booties. Length 16 ins. Price **1.25**



18-253. Dressed Doll with strong sewn, well-stuffed body, jointed arms and legs, composition hands, also composition head, enamelled and nicely tinted, and thick wig. Dressed in pink flowered material with bonnet to match. Length 14 ins. Price **1.50**



18-256. Here is a high-grade prettily-dressed and attractive-looking Doll with a stuffed body and jointed legs and arms with composition hands. Has composition head with pretty face, closing eyes, thick wig. Blue flowered dress with bonnet and shoes of the same color. Length 15 1/2 ins. Price **2.50**



Moving Eyes, Thick Wig
Length 16 ins.



18-254. Baby Doll, dressed as illustrated, has stuffed body, jointed arms and legs, composition hands and composition head enamelled and attractively tinted, moving eyes and thick wig; with a comforter just like baby's; bonnet to match dress. Length 16 ins. Price **2.75**



18-261. All Composition Doll, with jointed arms and legs, enamelled and tinted natural flesh color. Head is nicely moulded and tinted, and has moving eyes and wig. Length 12 ins. Price **2.50**



Moving Eyes and Wig.
Length 16 ins.

Fully Dressed

18-255. High-grade Baby Doll, Dressed in spotted muslin, with lace trimming and edging, and pink ribbon, bonnet to match; shoes and stockings; feeding bottle and comforter. Stuffed body is jointed. Head is nicely enamelled and tinted, thick wig and moving eyes. Length 16 ins. Price **4.00**



295

Length 17 ins.

Moving Eyes, Thick Curly Wig

18-260. Fully Dressed Doll, well-stuffed body, jointed arms and legs, composition head nicely tinted, moving eyes and curly wig, daintily dressed as illustrated; has shoes and stockings; length 17 ins. This is a big value, and a doll which is sure to please the little girl. Price **2.95**

18-267. A big value in a Fully Dressed Doll; has composition head, nicely tinted and moulded, wig, composition hands and fore-arms, well-stuffed body, dressed as illustrated with hat to match; length of doll 17 1/2 ins. Do not overlook this big value. Price **1.50**

Note The Size
17 1/2 ins.



All-Wood Doll

18-106. Our Famous All-Wood Doll. All wood from head to toes, except the wig, even the head and eyes are so beautifully moulded and tinted that it is difficult to believe that it is not a very fine bisque. Body enamelled flesh color and jointed at knee, ankle, shoulder, elbow, wrist and neck, with steel spring hinges. Fine curly wig. Length 16 ins. Price, delivered **9.75**



Our "EATON" Special Fully Dressed Doll

18-300. Our "EATON" Doll is renowned, as a splendid value. Body is of a special composition, practically indestructible, well moulded, enamelled and tinted flesh color, with high grade enamel which will stand washing. Jointed at hip, knee and shoulder, elbow and wrist. Head well moulded and tinted, moving eyes. The curly wig this season is extra long and full, comes well down around the shoulders, which adds greatly to its appearance. Dressed as illustrated, with shoes and stockings. Length of doll 20 ins. Price **3.50**

18-259. Fully Dressed Doll, as illustrated, well stuffed body with jointed arms and legs, composition head and hands. Head is enamelled and nicely tinted. Has moving eyes and thick wig. Dress is blue voile trimmed with lace, hat to match; shoes and stockings. Length of doll 19 ins. Price, delivered **6.00**



18-251. A pretty-faced Doll, has composition head, cork-stuffed body strongly sewn at seams; jointed arms and legs, boots and stockings. Dressed as illustrated. Length 13 ins. Price **1.00**



18-263. Knock-about Doll with stuffed body, strong composition head, jointed arms and legs, print dress. Length of doll 10 inches. Price **29c**



18-290. Baby Bunt. A high-grade little doll with composition and cork-stuffed body, jointed arms and legs, and composition head. Dressed in pink and white, and bonnet to match. Has boots and stockings. Length 12 ins. Price **1.35**



18-266. Stuffed body Doll, dressed as illustrated, composition head, arms and hands; fitted with shoes. Length 13 ins. A big doll value. Price **65c**

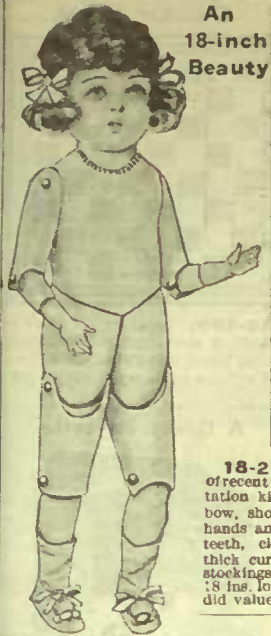

An 18-inch Beauty



18-230. Baby Doll with moving eyes. Composition body and bisque head; curly wig, jointed arms and legs. Length 9 ins. Price..... 1.00

18-219. Something new in Dolls of recent years. This doll has an imitation kid body, and is jointed at elbow, shoulder, hip and knee. Bisque hands and a very fine bisque head, teeth, closing eyes with eye lashes, thick curly wig, fitted with shoes and stockings. This is a beautiful doll. 18 ins. long, and is a splendid value. Price..... 4.50



Rubber Doll

18-138. Rubber Doll, made of good quality grey rubber. Length 6 1/2 ins. Squeaks when pressed. Price..... 25c

Dolls and Games

Celluloid Dolls' Heads



Celluloid Dolls' Heads, practically indestructible, well shaped, nicely enamelled and tinted.

18-131. 2 1/2 inches across shoulders. Price..... 45c

18-125. 3 1/4 inches across shoulders. Price..... 65c



Bisque Doll

18-229. Pretty Bisque Doll, 4 1/2 ins. long. It has jointed arms and legs, painted eyes and a thick curly wig. Price..... 15c



Japanese Dressed Doll

18-220. Japanese Doll, composition head, arms and feet. Hair wig, Oriental dress of bright colors. Length 9 ins. Price..... 29c



Doll's Clothing

18-179. A Three-piece Doll's Outfit. Dress is cream-colored with blue silk overbodice and lace sleeves, as illustrated. It is 14 ins. long, and shows to splendid advantage when placed on our doll 18-300, shown on previous page. Price for Three-piece Outfit (Doll not included)..... 1.25



Tiddly Winks for 6 Players

18-213 Tiddly Winks. A six-player set, consists of wood cup and colored bone flaps, both large and small. Packed in strong box. Price..... 35c



Baby Doll

18-227. Baby Doll, 6 ins. long, jointed arms and legs, composition body and bisque head with wig. Price..... 25c



18-232. Celluloid Baby Doll, tinted flesh color, jointed arms and legs; painted hair. Light, yet strong. Length 5 1/2 ins. Price..... 25c

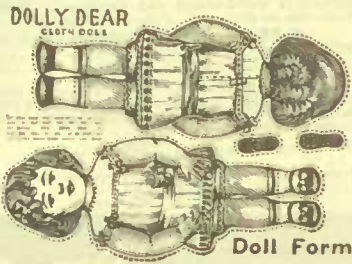

DOLLY DEAR CLOTH DOLL

18-194. Dolly Dear. Bright colored cloth patterns for making stuffed dolls. Patterns printed on heavy cotton cloth, good margin left for sewing together. Length of doll 19 1/2 ins. Price..... 29c



18-271. Teddy Bear. Well stuffed and sewn at seams. Thick brown fur covering; jointed arms and legs. Price..... 1.50



18-218. Building of composition, cloth covered, squeaks and opens mouth when head is pressed forward. Price 25c

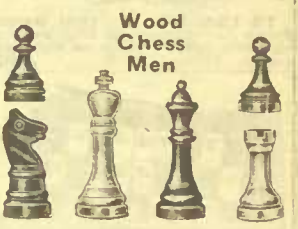

18-136. Set of Chess Men. This set is made of selected hardwood, well polished. A beginner's book of 32 pages, explaining the different moves goes with each. This is a big value. Price..... 85c

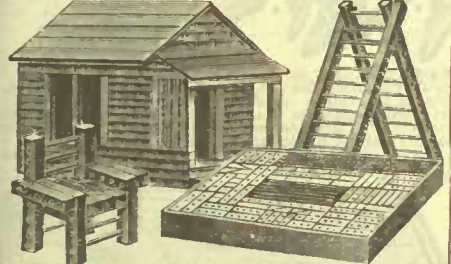

18-130. Tyro Building Blocks. The possibilities of this set are practically unlimited. With them can be built almost anything from bridges to bungalows and Ferris wheels to gun boats. Made of dark and light-colored hard woods. Well finished, with 24-page illustrated manual. Price..... 1.75

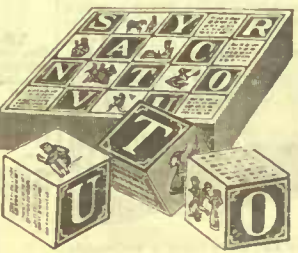

18-137. Mother Goose Set of Solid Wood Blocks, 20 pieces in set. Size 2 1/4 x 2 1/4 x 2 1/4 ins. Sides contain letters, numbers and funny pictures and nursery rhymes. To those who want a really good set we recommend these. Packed in strong gift box. Price..... 1.65



18-272. Well stuffed Teddy Bear, with jointed arms and legs, strongly sewn at seams; covered with thick brown fur cloth. It squeaks when pressed, and is 18 ins. long. Price 2.75



18-172. Pyramid Nestled Blocks, set of 5, largest is about 4 1/2 x 4 1/2 x 4 1/2 ins., sides are brightly colored with birds, animals, letters, numbers, etc. Amusing and instructive for small children. Price..... 59c



18-250. Pussy Cat Ten Pins. White cats, black cats and brown cats, ten of them altogether, 8 ins. high, brightly colored, mounted on wood base. Two wood balls for bowling the m over. Lots of fun for the little fellows. Per set.. 90c

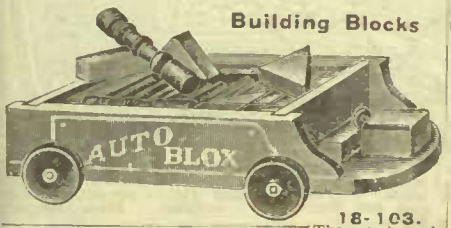

18-103. The auto is made of hardwood, nicely finished and varnished. Size 15 x 6 1/2 ins. It is mounted on wheels of solid wood and thus makes a splendid pull toy. The box of wagon is packed full of hardwood building blocks, all shapes and sizes. A big value. Price, complete 1.25

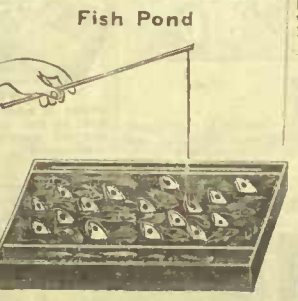

18-210. Fish Pond. Fishing game consists of brightly colored slotted board, 12 x 8 ins. 2 fish poles and about 12 different fish with ringed mouths, named and numbered. Price..... 35c

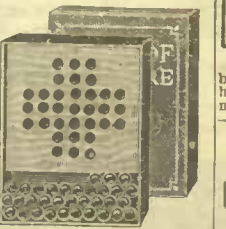

18-202. Solitaire. A game for one, amusing to everybody. Endless amusement for the sick child or the child who has to play alone. Price..... 45c

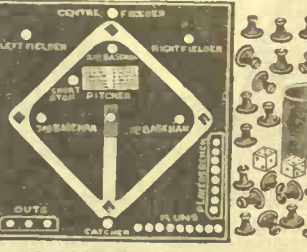

18-123. Mothers, fathers, girls and boys all like baseball. Here is a board game for 4 people. Folding board 12 1/2 x 12 1/2 ins. Dice and dice cup and all necessary men. Full directions. Price..... 35c

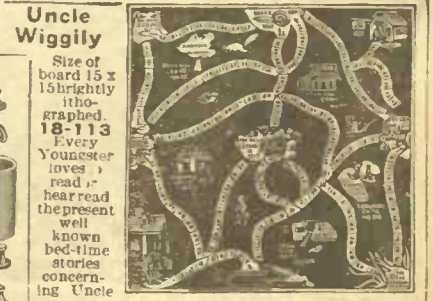

18-113. Uncle Wiggly. This is the Uncle Wiggly Game which concerns some of his travels and is equally interesting for 2, 3 or 4 players. Don't miss ordering this one. Price.. 65c



18-242. Mystic Magic right at home. Set consists of multiplying billiard balls, multiplying corks, mysterious ring and lock, etc. Lots of fun. Full directions. Price..... 75c

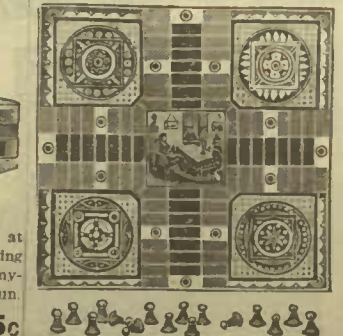

18-212. Paracheal. The ever-popular game. Good quality, folding board, 14 x 14 ins., well bound and brightly colored, for 2, 3 or 4 players. Complete with playing rules in English and French. Price 50c

18-212. Paracheal. The ever-popular game. Good quality, folding board, 14 x 14 ins., well bound and brightly colored, for 2, 3 or 4 players. Complete with playing rules in English and French. Price 50c



18-182. Pinning the Tail on the Donkey is a very old game, but one of the best. A splendid laugh producer at a party. Size of donkey 20 x 19 ins. 24 tails. Price..... 15c



18-248. Poly ABC Blocks. Something new in Children's Blocks, no sharp corners on which the child can be injured. 12 in a set, brightly colored. 2 1/2 ins. in diameter. Price..... 59c



18-241. Set of Ten Steel Wire Puzzles. An endless amount of amusement for every member of the family. Easy to do when you know how. Packed in colored gift and mailing carton. Price..... 75c



18-135. Tinker Blox for Tiny Tots Primary education for the little tots, made up in a happy form. Each figure on wood stand and pedestal. Endorsed by kindergarten. About 40 numbers and letters in a set. Price..... 79c

Ups and Downs



18-275. Ups and Downs, sometimes known as Snakes and Ladders. A dice game, a favorite with children for more than a generation. Brightly lithographed folding board, size 12x12 ins. Dice, cup and men, with full directions. Price..... **35c**



18-154. Pit. A great favorite among card games; an ideal party or big family game. Cards are high grade quality. Price..... **85c**



discs and checking table. Full directions with each game. **35c**

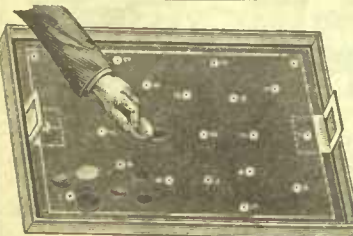

18-152. Table Soccer. A fascinating football game for two players. Board is 14 1/2 x 11 ins., brightly lithographed and fitted with goal posts at each end. Played with colored slips. A new game which is sure to be a favorite. With full directions... **35c**



19-402. Combination Game Board. Dozens of different games can be played. Board is 29 x 29 ins., made of selected white maple; diagrams in red and black; marked for games on both sides; reversible pockets and patent cushions; with complete outfit for many games; 139 pieces in all and book of instructions. Complete, price, delivered..... **8.25**

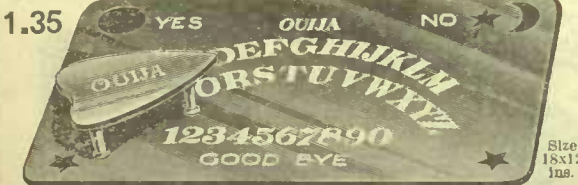

18-273. Ouija Board, the mysterious fortune-telling board from which you can obtain answers to all manner of questions. A high-grade board with extra fine finish. Size about 18 x 12 ins. Full directions for playing. Price..... **1.35**



18-178. Basket Ball, played with colored slips; goal basket at each end, also screen to prevent overthrow. Size 20 1/2 x 10 1/2 ins.; well made, brightly lithographed. A big favorite. Full directions. Price **1.00**

Checkers



18-198. Tournament Checkers. This set is made of wood; colors red and black, 1 1/4 ins. in diameter. Each set packed in strong cardboard box. Price..... **25c**



18-166. How Silas Popped the Question. A question and answer game with a good laugh with every answer; any number can play. Price..... **29c**

Table Croquet

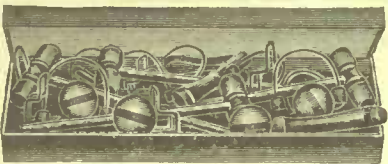

GAMES For Children

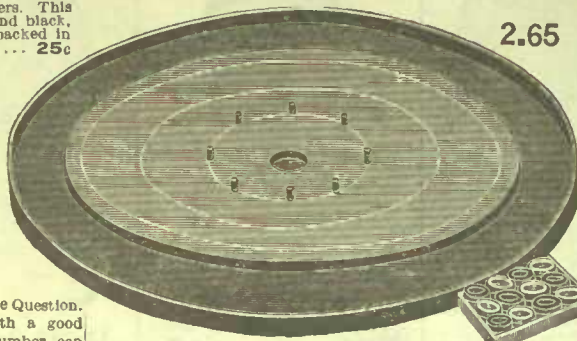

2.65

Crokinole Board

18-407. Crokinole Board. An extra well finished board, made of selected wood, mahogany finish; playing surface is well-finished and varnished. Steel rim, board is 30 ins. in diameter. Price, with discs..... **2.65**
18-294. Hardwood Crokinole Discs, natural finish, for crokinole. Price, per set..... **35c**

18-269. Table Croquet. Played on parlor or dining table. Set is for four players; 4 mallets, 4 balls, necessary wire hoops and stakes, also binding to go around edge of table to keep balls in play. Rules with each game. Price..... **60c**

Tinker Pins



18-141. Tinker Pins, a very popular game for young and old. It is a merry pastime and one in which the whole family can partake and thoroughly enjoy. When set up the alley is about 54 ins. long. Easily set up; full directions. Price..... **1.65**



Ten Pins

18-104. Ten Pins is a big favorite with both big boys and little boys; a well-made 3-color set, made of selected hardwood. 7 ins. high, 3 varnished balls. Price.... **59c**

Size 29 x 29 inches

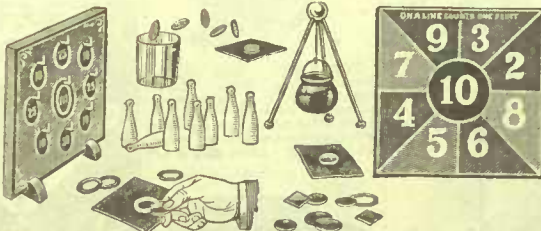

18-162. Complete Tiddy Winks Outfit, as illustrated; includes Tiddy Winks, Bowling, Flip Wall Quoits, Tripod and Fire Pot, as well as the regular Tiddy Winks with marked lithographed mat. Price for the outfit as illustrated..... **1.45**

14 Different Games on This Board

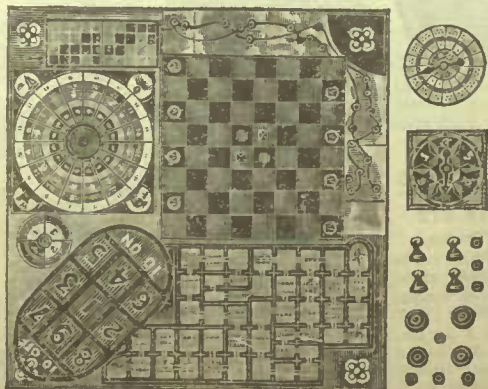

18-285. Combination Game Board on which 14 different games can be played, including such games as Race Around the World, Shuffle Board, Automobile Race, Golf, Crown Checkers, etc. The board is a thick, well-made folding one which will lie flat on the table; has playing surface both sides, and brightly lithographed. Is 18 x 18 1/2 ins. Book of instructions and full equipment for each of the 14 games is supplied. Price..... **1.75**

Dominoes

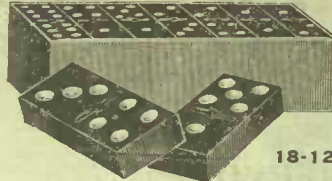

18-120

Express Dominoes, a high-grade double nine set, with white enamel dots. Per set... **45c**
18-126. Lion Dominoes. Fine black finish with white enamel dots; a well-finished set; packed in a strong box. Price..... **29c**



18-142. Mrs. Casey Wants to Know. A question game for the big family or party that is one of the most amusing obtainable. Price..... **29c**



18-155. Rook. Well-finished cards with which ten different games can be played. Price **79c**

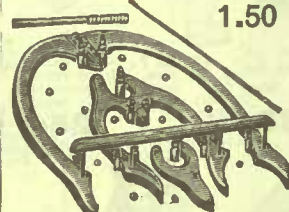

18-249. Fort. An old favorite, enjoyed by young and old, in which it takes skill to win. Can be played on dining-room table. Frame is of hardwood. Complete with balls and cues and full directions. Price..... **1.50**

Checker Board

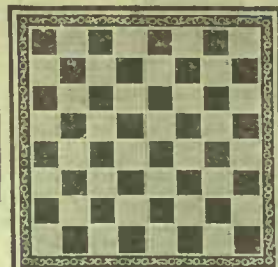

18-190. Checker or Chess Board. A good quality, well bound, folding board 16 x 16 ins. It is thick, and will not easily warp. Price **35c**

A Great Favorite

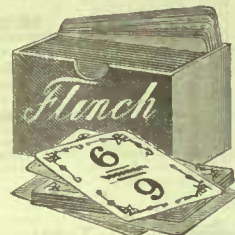

18-268. Flinch. A high-grade pack and a splendid game for the long winter evenings. 150 cards to the pack. Price..... **60c**

Ring Quoits



18-207. Ring Quoits, made entirely of hardwood; heavy base and four arms with colored loops, height 9 1/4 ins. Complete with 5 colored rings. Price. **50c**

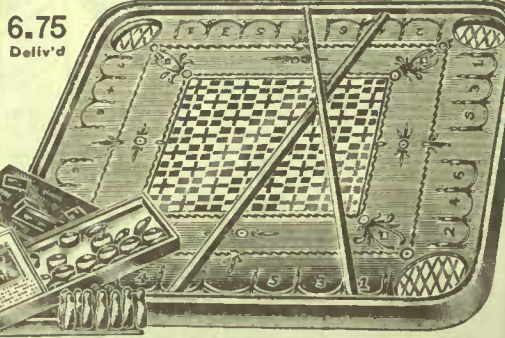

19-401. Combination Game Board. Size of board 29 x 29 ins. made of selected maple, carrom rim and reversible pockets. Diagrams are in red and black. 56 different games can be played; equipment for all games, cues and instructions included. Price, complete delivered... **6.75**

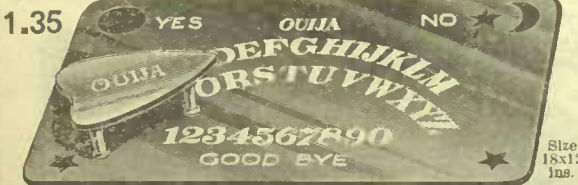

18-273. Ouija Board, the mysterious fortune-telling board from which you can obtain answers to all manner of questions. A high-grade board with extra fine finish. Size about 18 x 12 ins. Full directions for playing. Price..... **1.35**



18-178. Basket Ball, played with colored slips; goal basket at each end, also screen to prevent overthrow. Size 20 1/2 x 10 1/2 ins.; well made, brightly lithographed. A big favorite. Full directions. Price **1.00**

14 Different Games on This Board

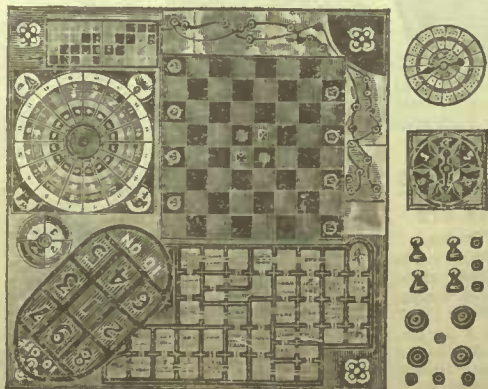

18-285. Combination Game Board on which 14 different games can be played, including such games as Race Around the World, Shuffle Board, Automobile Race, Golf, Crown Checkers, etc. The board is a thick, well-made folding one which will lie flat on the table; has playing surface both sides, and brightly lithographed. Is 18 x 18 1/2 ins. Book of instructions and full equipment for each of the 14 games is supplied. Price..... **1.75**

Six Different Card Games for 65c.

18-167. Set of 6 Card Games; all well-known favorites. A variety of games which will give endless amusement to the whole family during the long evenings. This is a splendid opportunity to procure a variety of games at a very moderate price. Per set..... **65c**



The Old Favorite Game of Steeplechase For Four Players

18-184. Steeplechase is an old favorite dice game. Strong, thick folding board 14x14 ins., brightly lithographed; full directions. Price, complete..... **50c**



18-307. Girl's Sewing Set of Embroidery Hoops, five skeins different colored embroidery cotton floss, 2 stamped pieces to embroider and needle; also several outlined sheets to thread and six skeins of mercerized cotton. Price..... **75c**



18-160. Paper Doll Outfit of carefully selected crepe and tissue paper, paper lace, etc., in brilliant colors, and three dolls with jointed arms and legs. Also patterns showing how to make up dresses and hats. Instructions enclosed. Price..... **1.35**

TOYS For Girls & Infants



18-159. Furniture for dolly's house. A complete home, kitchen, dining-room, living-room and bedroom with beautiful rugs for each room. Made of cardboard brightly colored. Full directions for cutting out and setting up. Price..... **75c**

18-214. A beautiful home for your dollies; made of heavy cardboard, brightly colored. Size 11 1/2 x 7 1/2 x 10 1/2. A set of cardboard dolls and many colored cut-out dresses go with each house. Price..... **59c**



18-161. Set of Six Skeins of Mercerized Cotton, with perforated and outlined sheets of animals, birds and flowers. Also six colored crayons and sheets to be colored. A combination outfit for both boys and girls. Price..... **59c**



18-156. Kindergarten Beads, made of wood, many different colors and different shapes. About 60 in a box with colored strings. Price..... **35c**



18-132. Set of Celluloid Floating Toys Duck and her family of three. Brightly colored. Largest duck is 3 x 3 ins. A splendid toy for the baby at bath time. Price, per set..... **29c**



18-198. Cum-bao gives endless amusement to the little toddler. Roll it along the floor and it comes right back to your feet. Price..... **10c**



18-231. Rubber Cat, made of good quality grey rubber, blesties when body is squeezed. Length from head to tail 3 1/2 ins. Price..... **35c**



18-288. Baby in Old Woman's Shoe, of good quality grey rubber, with whistle. Length 3 1/2 ins., height 3 1/4 ins. A splendid toy for the infant. Price..... **20c**



18-197. Rubber Horse, with rubber boy on back; made of good quality grey rubber. blesties when it is squeezed. Size 5 x 5 inches. Price..... **35c**



18-151. Four - Wheeled Chime. Bright metal finish, the bell rings and the horse gallops as it is pulled along. Strongly made and well finished. Price..... **45c**



18-211. Double-faced Rubber Rattle. Teething ring handle. Price..... **19c**



18-208. Mrs. Peter Rabbit and Her Family, Topsy, Mopsy, Cotton Tail and Little Peter, on grooved metal base and wheels. Figures brightly colored. Length 17 1/4 ins. Price..... **89c**



18-305. Celluloid Rattle, with teething ring, made of good quality celluloid. Packed in box. Price..... **35c**

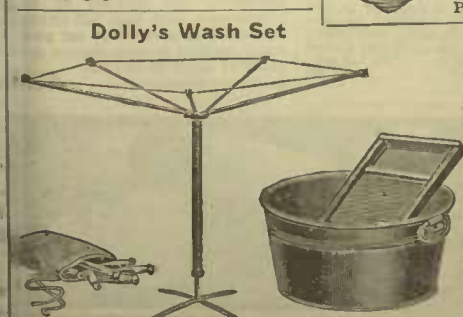

Dolly's Wash Set

18-146. Dolly's Wash Set, consists of strong metal tub 10 ins. in diameter, 4 1/2 ins. deep, inside white enameled, corrugated washboard 11x5 1/4 ins. Folding clothes line umbrella style; also bag of clothes pins. A strong, well-finished set, which will give joy to any little girl. Price..... **1.85**



Aluminum Cooking Set

18-143. Toy Aluminum Cooking Set, consisting of meat roaster, fry pan, moulds, bowls, spoon and ladles, 12 pieces, as illustrated, packed in compartment gift carton. Price..... **79c**



China Tea Sets

18-177. 11-Piece Child's China Tea Set; consists of 4 cups, 4 plates, tea pot, cream jug and sugar bowl, as illustrated. Price..... **25c**

18-225. 15-Piece Child's China Tea Set, consisting of 6 cups, 6 plates, tea pot, cream jug and sugar bowl. Decorated as illustrated. Price..... **60c**



China Tea Set

18-215. Child's China Tea Set of serviceable size. Cups are 2 1/2 ins. in diameter at top, plates 4 1/4 ins., and body of tea pot 3 1/4 ins. Set consists of 4 cups, 4 saucers, 4 plates, tea pot, sugar bowl and cream jug. Indian scene in many colors on all pieces. This is a high grade set. Per set..... **2.00**



Aluminum Tea Set

18-150. 19-Piece Child's Aluminum Tea Set, consists of 4 cups, 4 saucers, 4 plates, 4 spoons, cream jug, sugar bowl and tea pot. Tea pot is 3 1/4 ins. in diameter. This set is clean, wholesome and practically unbreakable. Packed in compartment gift carton. Per set..... **2.25**



18-149. Child's Aluminum Set; cup and saucer, plate, knife, fork and spoon. Plate is 6 1/2 ins. in diameter with letters of alphabet embossed around the rim. Each set packed in gift carton. Price..... **95c**



18-144. Baby's Aluminum Cup, well finished, 2 1/2 ins. in diameter, 2 1/2 ins. high. Price..... **45c**



18-171. Kitchen Set, made of good quality Colonial graniteware. 9 pieces in set, including preserving kettle. Pudding pan is 7 x 5 ins., and other pieces in proportion, as shown in illustration. Price..... **1.85**



18-304. What little girl doesn't like to have a broom in her hand like mother? Here is a good quality Toy Broom with 20-inch handle. Price..... **39c**



18-180. Toy Piano, upright style, rosewood finish, decorated front panel, 7 keys. Size 8 x 6 1/4 x 4 1/4 ins. A book of music and elementary instructions is included. Price..... **1.15**



18-183. Toy Baby Grand Piano in miniature, highly polished rosewood finish, hinged top. Size 12 1/2 x 13 ins. Height 8 3/4 inches. Book of suitable music goes with each piano. Price..... **3.50**



18-181. Child's Household Set, made entirely of wood. Consists of kitchen table on legs 7 1/2 x 5 1/2 ins., wash tub, wringer, iron and board, chopping board, masher, rolling pin, cup, saucer, pot and clothes pins. This outfit will please any little girl. Price..... **35c**



19-409. High-grade Doll's Trunk, made of wood, covered with smooth brown fibre, which very closely resembles leather; metal bound, hinged clasps and spring lock; has divided tray. Trunk is lined; leather handle at side. Size 18 1/2 x 10 x 10 ins. Price..... **2.95**



18-121. Cast-iron Stove, for cooking dolly's meals. Size of stove 5 x 4 1/2 x 3 1/2 ins. Bright finish; fitted with hinged door, four removable lids, lid lifter and stove-pipe; also frying pan and saucepan. Price..... **75c**

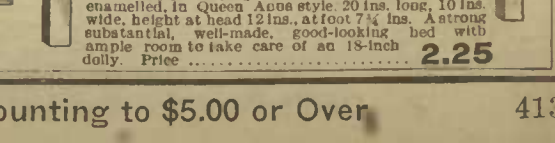

18-212. Iron Child's Bed with detachable wood handle, nickel-finish and polished. Every little girl will want one to iron her dolly's dresses. Completes with stand..... **35c**

18-243. Happy Wash Day Outfit, consists of tin wash boiler, tub and wash board. Boiler is 6x4x3 ins., and tub is 6 ins. in diameter. Each outfit packed in carton. A big value. Price... **59c**

18-216. Extension Wrist Watch Bracelet, extends over the hand on to the wrist just like mother's and big sister's. Octagon shaped watch, gift finish. Each packed in a gift box. Price..... **35c**

18-200. High-grade Wood Doll Bed, white enameled, in Queen Anne style. 20 ins. long, 10 ins. wide, height at head 12 ins., at foot 7 1/2 ins. A strong substantial, well-made, good-looking bed with ample room to take care of an 18-inch dolly. Price..... **2.25**

Decorations and Toys for both Girls and Boys



18-222. Glass Beads, in assorted colors, 12 beads on a string, and four strings in a bunch. Per bunch **29c**

18-199. Silver Colored Tinsel Stars and Medallions, as illustrated, very effective. Price, box of 6, assorted **39c**

18-223. Xmas Tree Cardboard Ornaments, richly colored both sides. String to attach. 15 in a package. **25c**

18-187. Silver-colored Tinsel—bright and sparkling, for all kinds of decorating. Will add greatly to the appearance of the Christmas tree. 12 yards in a box. Price **39c**
Not sold in less than 12-yard lengths.

18-277. Artificial Snow. A popular Xmas decoration. Put up in boxes 6 1/2 x 4 1/2 ins. Price **10c**

18-193. Silver Tinsel Cones. A splendid interior decoration with lots of sparkle. Price, per box of 6 **35c**

18-223. Xmas Tree Ornaments. Twelve assorted colors and shapes. Box of 12. Price **29c**

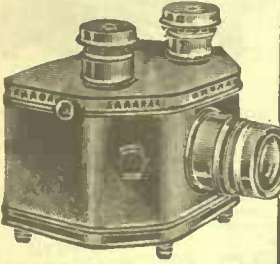

Radiopticon for Use with Electric Light

18-408. Electric Radiopticon. This is a reliable machine which has been giving excellent service for many years. With this machine you can reflect upon a white wall or sheet post cards in all their natural colors, snapshots, funny sayings, newspaper clippings, cartoons, etc. Body is of sheet metal, enamelled in red and gilt, fitted with strong focussing lens. Complete with electric light bulb, wire and socket. Price, delivered **5.50**

18-163. Toy Metal-aphone. Base and stand is of wood, shaped as illustrated. brightly lithographed. Size 15 x 6 1/4. 15 keys, gilt finish, 2 striking hammers. Many tunes can be played with this instrument. Price **1.25**



Musical Metalaphone 1.25

18-139. Toy Reins. All children whether boys or girls, like to play horse. Here is a set of good quality reins made of striped oiled cloth, has lithographed breast plate and 4 nickelled bells, fits over shoulders and under the arms, and fits any child. Price **35c**



Moving Picture Machine

Have Your Moving Picture Shows at Home
18-428. Electric Moving Picture Machine, made of strong sheet metal, strong focussing lens. Three 9-ft. films and three lantern slides go with each machine. These films are parts of standard films showing some of the leading moving picture favorites. With this machine you can have your moving picture amusement right at home. Complete with bulb cord and socket. Size at base, 12 x 7 ins.; height 15 ins. Can supply extra film in boxes of three 9-ft. or one 27-ft. per **75c**. Price, delivered **8.50**

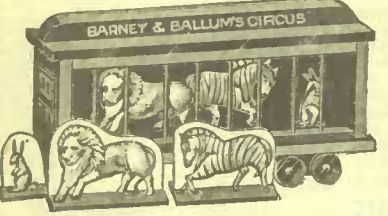
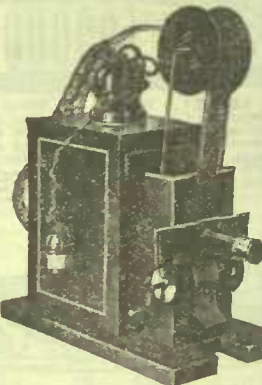

18-115. Barney and Ballum Circus Menagerie. Car is of wood, brightly colored, runs on double trucks, contains many animals, one side of car is solid, while the other forms a cage. Size of car 10 1/2 x 6 x 3 1/2 ins. Price **65c**



18-128. Maple Leaf 3-Coin Bank for nickels, dimes and quarters. Registers each coin as it is put in and gives you the correct amount that is in the bank at all times. Opens automatically when ten dollars is registered. Price **2.65**



18-403. Blackboard, genuine Hyleplate has a smooth writing surface and is tough, sanitary and waterproof. Surface does not smut, spider check or peel off. Wood rim and ledge for holding chalk. Size 18 x 24. Complete with eraser. Price **1.75**

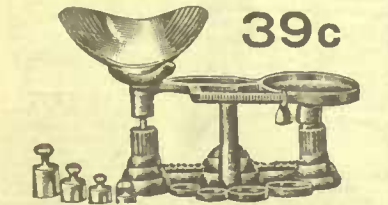

18-133. No game of playing store could be complete without a first-class pair of Toy Scales. Made of cast-iron enameled red, 6 ins. long, well-made. Complete with set of weights. Price **39c**

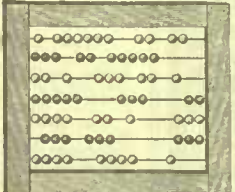

18-124. Numeral Frame. Wood frame 9 1/2 x 8 ins. Seven rows, each containing 10 wood beads, each row being a different color. Handle to each frame. Price **35c**

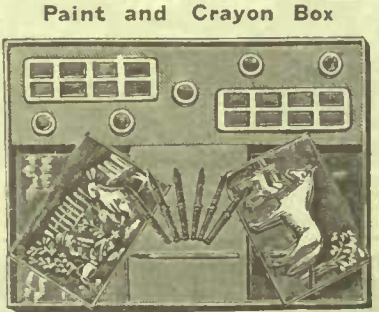

18-173. A fine Paint Box, consisting of many different colored paint, 11 crayons, as well as outlined and embossed sheets of animals and birds to be painted or crayoned. Packed in gift carton. Size 14x11. Price **59c**



18-116. Bubbler Outfit, for making soap bubbles, consists of two bubble pipes, 3 extra tablets of specially prepared soap and booklet, "Tricks with Bubbles." Good fun for both boys and girls. Packed in gift carton. Price **29c**



18-129. A high-grade Stamping and Printing Outfit. Consists of letters and numbers, rubber stamp on wood block half inch deep, also about 20 large stamps of animals and various figures, 4 paints, brush and ink pad. A complete outfit which is a splendid value. Price **1.25**



18-195. Bulldog Bank, made of iron, gilt finish. A good guardian for your savings. Price **39c**

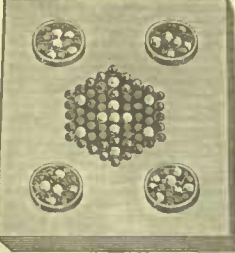

18-108. Mosaic Designer. A fascinating game for children, by arranging the various colored marbles on the cut out plate many interesting and attractive designs can be made. Price **29c**

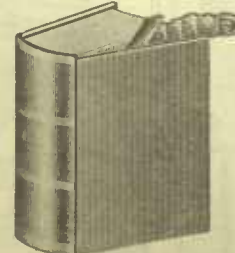

18-217. Surprise Book, when closed looks exactly like a book, but when you open it, out jumps a grotesque figure with a strong spring. Size of book 4 1/4 x 3 1/2 ins. Price **25c**



18-247. "The Favorite Speller" consists of 4 cards, size 8 x 5, brightly lithographed with various objects, underneath which blank spaces are left for the name, letters are supplied which, when fitted into the spaces correctly, spell the name of the object above. As illustrated. Price **35c**



18-153. Simplex Typewriter, size 8 1/2 x 4 1/2 ins., has moving keyboard, operates easily and writes clearly, fastened to varnished wood platform. Price **1.85**



18-234. Jumping Rabbit, stuffed, and covered with white cloth. Press bulb and it jumps & squeaks. Length 4 ins. A great toy for baby. Price **35c**



18-270. Gauze Masks, set of three full-sized, as illustrated. For parties, masquerades, etc. We do not sell them individually. Set of 3. Price **50c**



18-306. Ptn Wheel for the little fellow. The wheel is made of celluloid in two colors, attached to long wood handle, very pretty when revolving at a good speed. Price **25c**

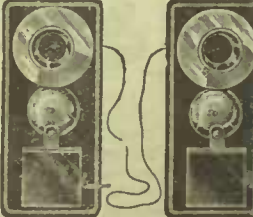

18-176. "The Dandy" Telephone, set consists of two instruments, each with bell to ring. Combination mouth and ear piece. Many yards of communication cord. Made of sheet metal, well finished. Price **49c**



18-122. Shady Lawn Farm. A farm in miniature, consisting of House, Farm, Garage, Fences, Trees, Animals, etc.; strong cardboard, brightly lithographed. Most instructive and interesting. 3 ft. x 2 ft. 5 ins. Price **69c**



18-308. Six Toy Balloons, assorted shapes, sizes and colors, as illustrated. Will blow up big. Price **29c**

RIFLES, AMMUNITION, SHOTGUNS



Winchester Repeater

46.75
Delivered

Winchester Repeating Rifle, 1894 Model, 26-inch round barrel; bead front sight, open rear sight; walnut stock and fore-end.

19-708. 32/40 calibre. Price, delivered..... **46.75**

19-709. 38/55 cal. Price, delivered..... **46.75**

19-710. 32 Winchester Special. Delivered..... **49.75**

19-711. 30/30 Winchester. Delivered

49.75

Remington Repeating Shot Gun

69.75
Delivered

19-707 10A Remington Repeating Shot Gun, 12-gauge only. Standard grade hammerless take-down model, repeating pump action, 30-inch blued steel barrel; walnut stock. Six shot. Price, delivered..... **69.75**



Single Barrel Shotgun

19-700 Single Barrel Shot Gun, 12-gauge, 30-inch barrel of armoury steel, fitted with automatic ejector, top snap. Stock 1/2-pistolless powder. This is a big value. Price, delivered..... **13.50**



Hammerless

19-701 Batavia Leader, the well-known Baker double-barrel Hammerless Shot Gun. The pride and satisfaction of users of this make of gun testify to its sterling qualities. It is 12-gauge, and has 28-inch high-grade steel barrels; right barrel modified, left full choke. Bored to give greatest penetration with least recoil. Walnut stock, checkered. Has safety locking device, top snap, pistol grip with snap patent fore-end. Weight about 7 1/2 lbs. Price, delivered... **60.00**

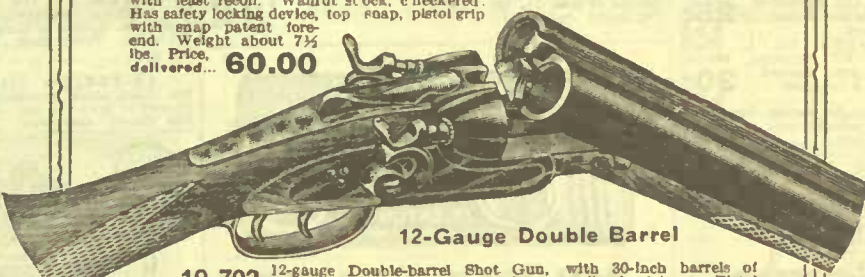

12-Gauge Double Barrel

19-702 12-gauge Double-barrel Shot Gun, with 30-inch barrels of armoury steel, heavy breech, will not easily shoot loose. Pistol grip stock. Right barrel modified, left full choke. Patent fore-end; stock and fore-end are checkered. Price, delivered..... **35.75**



22-Calibre Remington

33.50
Delivered

19-703 Remington U. M. C. 22-calibre Hammerless Repeating Rifle, 12A take-down model. Magazine holds 15 short, 12 long or 11 long rifle cartridges. 20-inch round steel barrel. Walnut stock with rubber butt plate. Special rear sight with finger-piece. White metal bead front sight. Weight 4 3/4 lbs. Price, delivered

33.50



Remington Hammerless

68.00
Delivered

Hammerless Rifle, 14A model, 22-in. ordnance steel, round barrel, walnut stock; steel butt plate, half pistol grip; patented quick adjustable straight bar rear sight, copper bead front sight. Weight 6 1/2 lbs. 19-704. 30 calibre. Delivered..... **68.00**
19-706. 32 calibre. Delivered..... **68.00**
19-708. 35 calibre. Delivered..... **68.00**



Winchester Carbine

Winchester Carbine Model, with 20-inch round barrel of nickel steel, walnut stock and fore-end. 19-712. 32 Special Carbine. Price, delivered..... **45.75**
19-713. 30/30 Calibre Carbine. Price, delivered..... **45.75**



22-Calibre Stevens' Single Shot Rifle

19-714 Stevens' Little Scout Single Shot Rifle, 22-calibre, take-down model; 18-inch round steel barrel. Shoots 22 short and long rifle rim-fire cartridges. Price, delivered..... **8.75**

NO AFFIDAVIT REQUIRED

The Order-in-Council put into effect in September, 1914, regarding the sale of Shot Guns, Rifles and Ammunition has now been rescinded and it is no longer necessary to forward a signed affidavit with your order.



19-716. Sovereign Smokeless Shells, 12-gauge, loaded with smokeless powder; size of load 3 3/4 x 4. Size of shot 1, 3, 4, 5, 6, 7, BB. Per box of 25... **1.35** Box of 100, delivered, **5.25**
In ordering be sure and state size of shot.



19-715. 12-gauge Crown Black Powder Loaded Shells. Size of shot 1, 3, 4, 5, 6, 7, BB. Per box of 25... **1.20** Per box of 100... **4.50**



Remington Shells

19-717 Remington Nitro Club Shot Shells, 12-gauge, loaded with smokeless powder. A favorite shell with all users of shot guns. Per box of 25... **1.55** Per box of 100, delivered..... **6.00**

When ordering Cartridges or Shot Shells remember that they cannot be shipped by Parcel Post, it is against the Postal Regulations. Ordering in small quantities is unprofitable. Make up your order to \$5.00 or more and it will be shipped freight paid. All Smokeless and Black Powder Cartridges listed below are made by the Remington Arms Co., which is a guarantee of their excellent value. At the time of going to press, there is a great scarcity of Guns, Rifles and Ammunition of all sorts, and in order to avoid disappointment we would advise that you order early.

Remington Sporting Cartridges Smokeless Powder

- Smokeless Powder, Remington make.
- 19-718. 303 Savage Smokeless. Box of 20... **2.00**
- 19-719. 30/30 Smokeless for Winchester, Marlin or Savage Rifles. Box of 20... **2.00**
- 19-720. 32 Winchester Special. Smokeless. Box of 20... **2.00**
- 19-721. 32/40 Smokeless for Winchester, Marlin or Savage. Box of 20... **1.60**
- 19-722. 38/55 Smokeless for Winchester, Marlin or Savage. Box of 20... **2.05**
- 19-723. 44/40 Smokeless for Winchester, Marlin or Savage. Box of 50... **3.00**



Rim Fire Cartridges

- 19-731. BB Caps, Lesmok, Dominion make. Per 100... **45c**
- 19-732. 22 Short, Lesmok, Dominion make. Per 100... **65c**
- 19-733. 22 Long, Lesmok, Dominion make. Per 100... **70c**
- 19-734. 22 Long Rifle, Lesmok, Dominion make. Per 100... **80c**
- 19-735. 32 Long, Remington make. Per 100... **1.35**
- 19-736. 25 Stevens, Dominion make. Per 100... **1.55**

We have been able to procure a further quantity of 303 British Cartridges. This ammunition was made for the British Government and ready for shipment to France when the armistice was signed. We have had these cartridges converted from hard point, as used in the army, to soft point as used for sporting purposes, and they are therefore splendid sporting ammunition. This ammunition is suitable for Military Rifles, such as Ross, Lee-Enfield and 95 Winchester. As the supply is nearly exhausted, we would therefore advise you to order now for present and future need.

19-737. Per box of 20. Price... **95c**
19-738. Per box of 100. Price... **4.60**

Remington Sporting Cartridges

- 19-724. 30 Remington U.M.C. Smokeless. Box of 20... **2.00**
- 19-725. 32 Remington U.M.C. Smokeless. Box of 20... **2.00**
- 19-726. 35 Remington U.M.C. Smokeless. Box of 20... **2.05**
- Black Powder, for Winchester, Marlin or Savage Rifles, Remington make.
- 19-727. 32/40, black powder. Box of 20... **1.45**
- 19-728. 38/55, black powder. Box of 20... **1.75**
- 19-729. 38/40, black powder. Box of 50... **2.35**
- 19-730. 44/40, black powder. Box of 50... **2.35**

GAME TRAPS, SNOWSHOES, ETC.



NEVER before in the history of trapping have furs commanded such high prices as they are doing today, it is therefore more than ever necessary for the Trapper to buy traps which will give him the best results. Faulty traps mean dollars lost, not to mention waste of time and waste of money

invested in faulty equipment. The Traps listed below are manufactured by well-known makers and have proved their worth for many years past. There is nothing to be gained by using cheap traps of unknown make. All traps sold by us are guaranteed as regards workmanship and material.



Tree Traps

This Trap is especially valuable for catching tree-climbing animals. Has strong spring and can be fastened to tree trunk or ledge with a nail. Recommended for catching weasel, mink, marten, etc.

19-750. No. 0, for weasel, etc. Each **62c**
Dozen, delivered. **8.80**
19-751. No. 2, for marten, etc. Each **85c**
Dozen, delivered. **9.25**

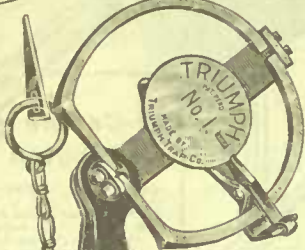

Triumph Single Spring

Triumph Spring Traps are great favorites, and are to be found wherever trapping is done.

19-752. No. 0, Single Spring, suitable for rat, gopher, weasel, etc. Spread of jaws 3 1/2 ins. Each **25c**
Per dozen **2.90**
19-753. No. 1, Single Spring, for muskrat, skunk, rabbit, etc. Spread of jaws 4 ins. Each **30c**
Per dozen **3.40**

19-754. No. 1 1/2, Single Spring, for muskrat, raccoon, skunk, possum, etc. Spread of jaws 4 1/2 ins. Each **45c**
Per dozen, delivered. **5.25**

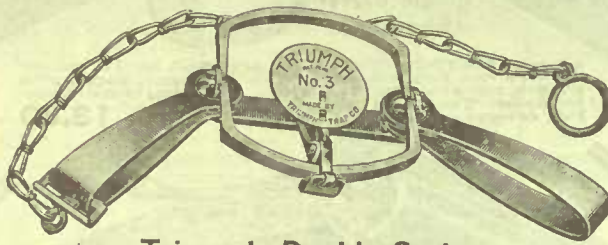

Triumph Double Spring

19-755. No. 2, Double Spring, for catching fox, coon, badger, wildcat, fisher, etc. Spread of jaws 4 1/2 ins. Each **62c**
Per dozen, delivered. **7.00**

19-756. No. 3, Double Spring, for catching lynx, fisher, coyote, badger, etc. Spread of jaws 5 1/2 ins. Each **95c**
Per dozen, delivered. **11.00**

19-757. No. 4, Double Spring, for coyote, otter, beaver, lynx, badger, etc. Spread of jaws 5 1/2 ins. Each **1.20**
Per dozen, delivered. **13.75**



18-762. Animal Bait, for all flesh-eating animals. An unsurpassed preparation for attracting such animals as skunk, marten, mink, fox, etc. Full directions showing how to get best results enclosed. Price, per bottle of two fluid ounces. **80c**



High Grip Traps

Made similar to the Triumph Trap, but made with a high grip.

19-765. No. 115, suitable for catching muskrat, skunk, mink, etc. Spread of jaws 1 3/4 ins. Price, each **40c**
Per doz. **4.50**

19-768. No. 215, suitable for catching fox, coon, mink, woodchuck, wildcat, etc. Spread of jaws 6 1/2 ins. Each **60c**
Per dozen, delivered. **6.85**



Newhouse Fur Stretcher **25c EACH**

19-761. Newhouse Fur Stretcher. Well-made and simple, galvanized steel wire, 20 ins. long, with sliding prongs 3 1/4 ins. long. Each **25c**
Per dozen **2.80**



Victor Single Spring Traps

19-771. No. 0, Single Spring, suitable for rat, weasel, gopher, etc. Spread of jaws 3 1/2 ins. Each **25c**
Per dozen **2.90**

19-772. No. 1, Single Spring, for muskrat, skunk, rabbit, etc. Spread of jaws 4 ins. Each **30c**
Per dozen **3.45**

19-773. No. 1 1/2, Single Spring, for catching mink, skunk, raccoon, etc. Each **48c**
Dozen, delivered. **5.25**

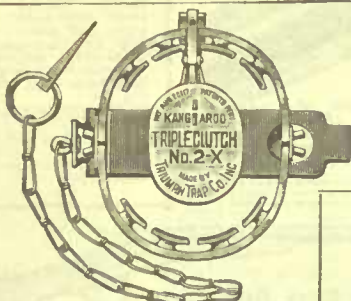

Triple Clutch Traps, Kangaroo Pattern. This is a similarly constructed trap to 19-767, but in jump trap style.

19-789. No. 1XX, suitable for skunk, muskrat, mink, etc. Spread of jaws 4 1/2 ins. Each **55c**
Per dozen, delivered. **6.00**

19-770. No. 2XX, suitable for raccoon, fox, possum, etc. Spread of jaws 5 1/2 ins. Each **1.15**
Per dozen, delivered. **13.25**

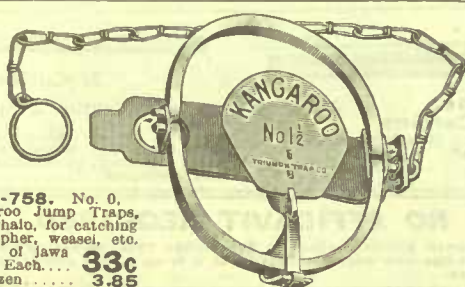

19-758. No. 0, Kangaroo Jump Traps, with Chalo, for catching rat, gopher, weasel, etc. Spread of jaws 4 ins. Each **33c**
Per dozen **3.85**

19-759. No. 1, Kangaroo Jump Traps, for catching muskrat, rabbit, marten, ermine, etc. Spread of jaws 4 1/2 ins. Each **40c**
Per dozen **4.80**

19-760. No. 1 1/2, Kangaroo Jump Traps, for catching woodchuck, mink, skunk, muskrat, etc. Spread of jaws 5 1/2 ins. Each **60c**
Per dozen, delivered. **6.85**

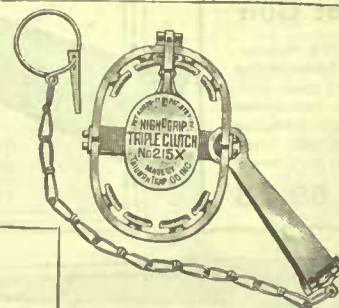

Triple Clutch High Grip Trap, with three grips. An upper face and lower face grip, and a middle ball grip. Pull-proof, twist-proof, gnaw-proof, and no bone breakers.

19-767. No. 115X, for skunk, muskrat, mink, etc. Spread of jaws 4 1/2 ins. Each **50c**
Per dozen, delivered. **5.75**

19-788. No. 215X, for raccoon, fox, fisher, etc. Spread of jaws 6 1/2 ins. Each **80c**
Per dozen, delivered. **9.00**

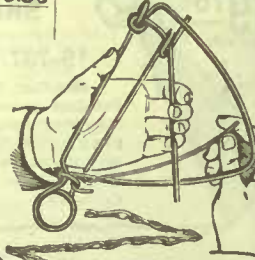

Stop Thief Trap

For small fur-bearing animals, such as weasels. Kills without injuring fur animal being caught the neck.

19-763. No. 1, for weasel and small burrowing animals. Each **30c**
Per dozen **3.30**

19-764. No. 3, for skunk, mink, etc. Each **48c**
Dozen, delivered. **5.25**



Women's Snowshoes

Women's Snowshoes, selected wood frame, slightly curved; strung with high-grade gut; red wool tufted. Well-made reliable shoes that will give excellent service.

19-783. Boys' and Misses' Style, size 10 x 33 ins. Complete with thongs. Pair **2.95**
19-784. Ladies' size, 11 x 36 ins. Complete with thongs. Per pair **4.20**

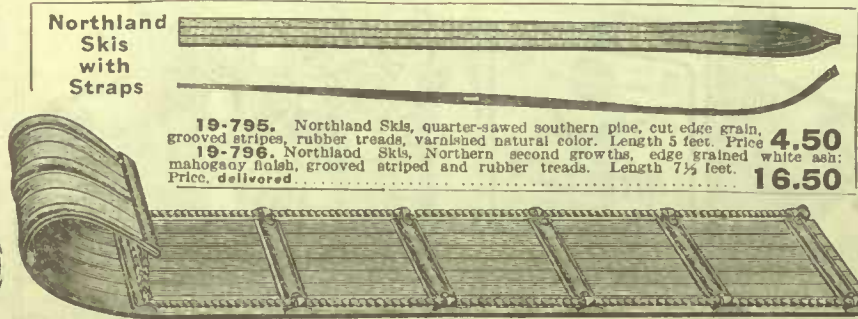

Northland Skis with Straps

19-795. Northland Skis, quarter-sawn southern pine, cut edge grain, grooved stripes, rubber treads, varnished natural color. Length 5 feet. Price **4.50**
19-796. Northland Skis, Northern second growths, edge grained white ash; mahogany finish, grooved striped and rubber treads. Length 7 1/2 feet. Price, delivered. **16.50**

Our Snowbird Toboggan is for sliding on either hard or soft snow; made of selected birch, equal in thickness all the way through, clear and thoroughly seasoned and oiled, varnished hood, cotton hand rails.

19-789. Four Foot. Price **2.95**
19-790. Six Foot. Price **3.85**
19-791. Eight Foot. Delivered **5.00**

Our Snow Queen Toboggans, as illustrated, made of seasoned birch, polished and oiled, fitted with three half-round runners of sufficient height to give it speed on hard snow or ice. Varnished hood, cotton hand rails.

19-792. Six Foot. Price, delivered **6.60**
19-793. Eight Foot. Price, delivered **8.50**
19-794. Ten Foot. Price, delivered **10.00**



Men's Snowshoes

19-785. Youths', size 12 x 42 ins., alight curved frame, high grade gut. Complete **4.75**
19-786. Men's, size 14 x 42 ins., the popular size. Complete with thongs. Per pair, delivered. **5.50**
19-787. Men's, size 16 x 42 ins. Shantyma style. Complete with thongs. Per pair, delivered. **6.00**
19-788. Leather Snowshoe Harness. Pair **8.00**



Oneida Jump Traps

19-774. No. 0, 4-inch jaws, for rat, gopher, weasel, etc. Each **35c**
Per dozen **4.00**

19-775. No. 1, 4 1/2-inch jaws, for muskrat, skunk, etc. Each **42c**
Per dozen **4.60**

19-776. No. 1 1/2, 5 1/2-inch jaws, for mink, skunk, etc. Each **63c**
Per dozen, delivered. **6.75**



Double Spring Victor Traps

19-777. No. 2, for fox, raccoon, etc. 4 1/2-inch jaws. Each **65c**
Per dozen, delivered **7.20**
19-778. No. 3, for fox, badger, fisher, etc. 5 1/2-inch jaws. Each **1.10**
Per dozen, delivered **12.00**
19-779. No. 4, for lynx, coyote, beaver, etc. Spread of jaws 5 1/2 ins. Each **1.35**
Per dozen, delivered **14.50**

Hawley & Norton Traps

19-780.

No. 0, for rat, gopher, weasel, etc. 3 1/2-inch jaws. Each **48c**
Per dozen, delivered. **5.25**
19-781. No. 1, for muskrat, skunk, mink, etc. 4-inch jaws. Each **57c**
Per dozen, delivered. **6.25**
19-782. No. 1 1/2, for muskrat, raccoon, fisher, etc. 4 1/2-inch jaws. Each **85c**
Per dozen, delivered. **9.25**

SKATES AND HOCKEY SUPPLIES



Supports

Steel Ankle Supports, good quality steel, nickel-plated. Hinge and sliding attachment will allow ankles to go forward and backward, but not over on the side. These supports are used by thousands of skaters and add greatly to the pleasure of the sport.

18-701. For men. Price..... **1.37**
 18-702. For women or boys. Price..... **1.37**



Our Popular Athletic Skate

18-715. Well-known and popular Athletic Skates that have been a favorite with men and boys for many years. They are bracketed at heel and toe and ball of foot; divided heel and foot plates, double-end style, nickel-plated. Size 7½ to 11 ins. To insure correct size read carefully "How to order skates". Price, complete with screws..... **1.75**



Hockey Tube Skates

18-716. Starr Tube Skates are exceedingly light, yet extremely strong. Blades are glass hard cast steel, tempered by the Starr secret process. A fast hockey skate that gives great satisfaction. The whole skate is aluminum. Sizes 9½ to 11½ inclusive. Price, per pair. Screws included..... **4.95**

18-717. The well-known Dunne Model Hockey Tube Skate is also a great favorite. It is a fast hockey skate, fully nickel-plated. Blade is of knife steel, light in weight, yet has all the strength to give the utmost satisfaction. Sizes 9½ to 11½ inclusive. Price, including screws. Delivered..... **5.75**
 Be sure to read "How to Order Skates".



Bob Skates

18-714. Bob Skates, with double runners, made of good quality steel, for small children. With these a child can go out on the ice without fear of injury or without strain on the ankles. Adjustable from 6 to 7½ ins. Furnished with two pairs of straps. Per pair..... **65c**



Leather Supports

18-703. Leather Ankle Supports, strong and well-made. Will help to make your skating a pleasure. Be sure to give size of boot when ordering.

Complete with laces.
 Per pair... **45c**



Starr "Climax"

18-719. Starr Climax Skates are of graceful design and moderately priced. Good for hockey and general purpose skating. Top is of cold led steel, runners of specially hardened steel, nickel-plated. Sizes 9 to 11½ inclusive. Price, per pair, screws included..... **2.75**



Clamp Skate

18-720. Cast Steel Clamp Skate, clamps at heel and ball of foot. Can be clamped to any ordinary size boot and fits tight and securely. With this type there is no key to lose. A big value. Sizes 8 to 11 inclusive. Price, per pair..... **1.25**



Starr "Regal" Featherweight

18-721. Starr "Regal" Featherweight Skate is one of the fastest and, we believe, lightest skates made. Owing to its special design it combines lightness with great strength. The high heel and narrow runner make it graceful and speedy. Runners are made from special formula steel, and tempered by Starr secret process. The whole skate is heavily nickel-plated. Sizes 9 to 11½ inclusive. Price, per pair..... **4.67**



Starr "Scotia"

18-722. Another favorite Starr Model and one of the most popular of medium-priced skates. It is fully bracketed, has two-piece heel plate, double-end style with puck stop. Runners are tempered by Starr secret process and nickel-plated. Sizes 9 to 11½ inclusive. Price, per pair, including screws..... **3.30**

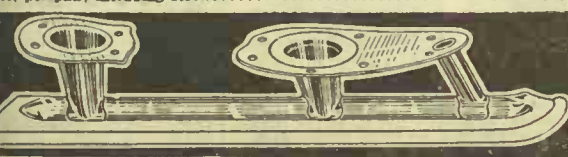

Dunne's Racing Tubes

18-723. Dunne's Racing Tube Skate is of the same quality as Dunne's Hockey Tube, 18-717. It is made in the racing style, for those who desire speed. Nickel-plated. Size 9½ to 11½ inclusive. Price, per pair, including screws. Delivered... **6.32**



18-707. Fibre Shin Guards. Fitted with inside braces, leaving a space between shin and guard. Large felt kneepad, gives protection without hindering knee movement. Per pair. **1.65**

18-708. Shin Guards, worn inside stockings same as 18-707, but no knee pads. Per pair. **1.10**



18-709. Black Tape, good quality for binding sticks. Price, 2-oz. roll **15c**.

How to Order Skates

Be sure to state length of boot in inches. Do not order skate by number. We often receive orders for skates as follows: Send me a pair of skates No. 9. Unless the word inches is mentioned we are at a loss to know whether it is for a man's number nine boot, or it is a 9-inch skate that is required. To avoid mistakes it is necessary to give the length of boot in inches. The length in which we list the various skates shown on this page does not mean length of the runners but length of the top plates on which the shoe rests. By following these instructions carefully, you are sure to get the correct fit.

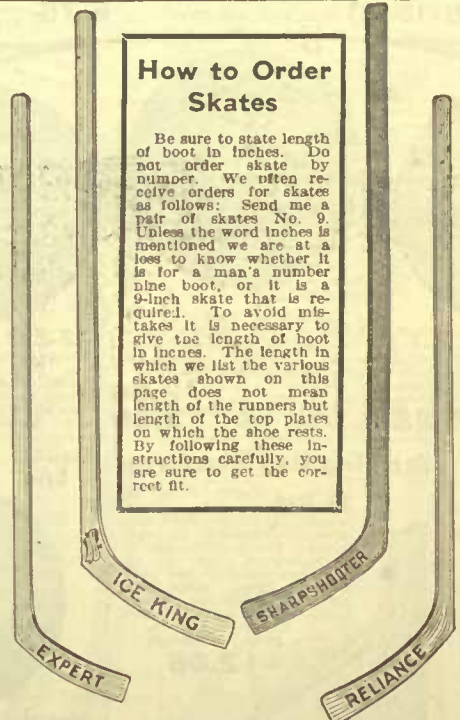

18-728. "Expert" Hockey Stick, good size, deep bevelled blade. A splendid boy's stick. Price..... **25c**

18-729. "Reliance" Hockey Sticks. A full-size stick of good quality, well-shaped blade of medium width. Handle about 45 ins. long. A serviceable stick for all-round use. Price..... **50c**

18-730. "Ice King" Hockey Stick of selected elm, straight close grain, pinned blade, well-sapped. Specially suitable for forwards. Good all-round stick. Price..... **75c**

18-731. "Sharp Shooter" Stick. Made from first quality straight-grained, second growth rock elm, pinned blade. Hand made. A big-grade stick. Price..... **1.25**

All our sticks are made from high grade lumber, thoroughly seasoned, and are all splendid value.

Goalkeepers' Hockey Sticks

18-732. A Three-piece Goal Hockey Stick. One of the finest goal sticks obtainable. Built-on pieces fit snugly to the main stick. Made of selected elm. Price..... **1.50**

DOMINION HOCKEY STICKS

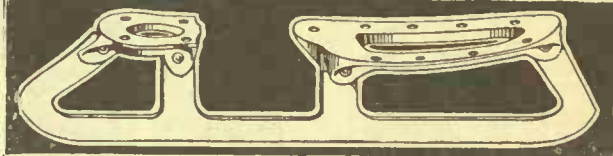

Model "C" Automobile

18-718. Model "C" Automobile Skates are becoming more popular each year owing to their smart appearance, lightness and satisfactory service. Blades are of chrome nickel steel, specially tempered and nickel-plated; aluminum foot and heel plates. Size 9½ to 11½ inclusive. Price, complete with screws. Delivered..... **7.70**



Low Priced Hockey Skates

18-724. Boy's and Men's Hockey Skates, made of cast steel and highly polished, bracketed at heel, ball of foot and toe. Double-end style; fitted with puck stop. Sizes 8 to 11 inches. Price, per pair, including screws..... **1.25**
 Be sure to read "How to Order Skates".



Women's Acadia

18-727. A popular Starr Model, the "Acadia" for women, gracefully designed and moderately priced. Double-end style, bracketed at ball of foot and heel, nickel-plated. Sizes 8 to 10½ inclusive. Price, per pair, including screws..... **1.95**



Women's Glacier

18-726. A Starr Model for women. The "Glacier" Skate. An elegant model made for both pleasure and speed. Light, yet strong. Runners are bevelled and rounded at end. Made from special steel, hand tempered, highly polished and nickel-plated. Sizes 9 to 10½ inclusive. Price, per pair, including screws..... **3.30**



Women's Automobile Skates

18-725. Women's Automobile Skates. Blade is of good quality knife steel, fully bracketed, nickel-plated and tempered. Light double-end model. Sizes 9 to 10½ inclusive. Price, per pair, including screws..... **4.40**



18-710. Juvenile Hockey Pucks. Price... **15c**

18-711. Regulation Size Hockey Pucks..... **25c**

18-712. Best League Regulation Size Pucks..... **35c**

18-704. Strong Leather Skates Straps, well finished. About 36 inches long. Pair..... **45c**

18-705. Straps, same quality as 18-704 but about 21 ins. long. Pair **25c**

18-706. Rawhid leather Laces for hockey boots, about 42 ins. long. Per pair... **10c**



All-Wool Sweaters and High Grade Athletic Supplies



All-Wool Toque



18-800. Royal with White.
18-801. Black with Orange.
18-802. Cardinal with Black.
18-803. White with Royal, Yellow and Royal.
Price..... **1.00**



A high-grade Hockey Sock, made of soft all-wool yarns. Comes up well over knee. Alternate 2 1/2-inch stripes.

18-804. Royal and White.
18-805. Black and Orange.
18-806. Cardinal and Black.
18-807. Cardinal and White.
18-808. Emerald and White.
18-809. Purple and White.

State color. Price per pair..... **2.97**



For Indoor Sports

This is a lighter sweater than those illustrated to the right, but it is all-wool worsted of a fine stitch. It is suitable for hockey where it is played in a covered rink and for all indoor sports. It also makes an excellent club sweater. Medium length roll collar; trimmings are on the collar, cuffs and a 5-inch band under the arms. Sizes 34 to 42.

18-824 Emerald Green body with White trimmings. Delivered... **5.50**
18-825 Cardinal body with White trimmings. Delivered... **5.50**
18-826 Purple body with White trimmings. Delivered... **5.50**

Smart V-Neck Style

3-ply All-wool Sporting Sweaters in V-neck style. A high-grade closely knit sweater which is becoming more popular each year. Sizes 34 to 42.

18-819 White body with Royal Yellow and Royal Stripes neck, cuffs and skirt.
18-820 Royal body with White neck, cuffs and skirt.
18-821 Black body with Orange neck, cuffs and skirt.
18-822 Cardinal body with Black neck, cuffs and skirt.
18-823 All Grey. Price, each, delivered..... **6.75**

A Splendid Sweater

Made of 3-ply all-wool, this is an ideal Sweater for all outdoor sport, skating, tobogganing, skiing, etc. Has a high roll collar and liberal skirt. Sizes 34 to 42.

18-813 Royal body with white yoke, collar, cuffs and skirt.
18-814 Black body, with Orange yoke, collar, cuffs and skirt.
18-815 Cardinal body, with Black yoke, collar, cuffs and skirt.
18-816 White body, with Royal, Yellow and Royal stripe collar, cuffs and skirt.
18-817 All Grey. Sizes 34 to 42. Price, each, delivered..... **6.75**
18-818 We can supply an extra heavy chain stitch All Grey Sweater, made of 6-ply all-wool. Sizes 36 to 42. Price, delivered..... **10.00**



For the Gym.

18-812 Gymnasium Pants, made of good quality sateen, fitted with elastic tops, double stitched at seams. These are strong, serviceable and comfortable. Sizes 32, 34, 36, 38, 40. Pair. **1.10**



Hockey Pants

18-810 Hockey Pants, made of black grade, 6-oz. white duck. Padded hips, as illustrated. Sizes 32, 34, 36, 38, 40. Per pair **2.75**
18-811 Hockey Pants, same quality as finish as 18-810, but not padded. Sizes 32, 34, 36, 38, 40. Per pair **1.95**

RELIABLE GOODS

REGULATION DESIGN

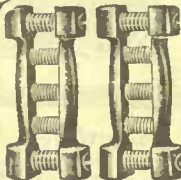

Spring Grip

Spring Grip from Dumb Bells are growing in great favor. They afford great exercise. As the muscles are developed the springs may be adjusted.

18-828. 5-spring. Price..... **4.29**
18-829. 7-spring. Price..... **4.73**



18-832 "Eclipse" Football. This is a smooth grain football. It is well made of good leather and is a good shape. A splendid practice football. Bladder included. No. 5, regulation size, complete with bladder. Price, delivered... **5.23**

Knockabout Football, well-made of good quality leather. Well-sewn at seams, and a good shape. A splendid practice football. Bladder included. 18-830. No. 3, boy's size. Price..... **2.00**
18-831. No. 5, regulation size. Price..... **3.00**

18-833 The well-known "Goodall" brand sewn football, is a great favorite. It is made of high-grade leather, hand sewn seams. Will retain its shape. No. 5 regulation size with bladder. Delivered... **7.70**



18-827 All-worsted Gym. style, 2 1/2-inch band around chest. An excellent jersey for gym work, basketball, etc. Price..... **2.00**



18-848 Boy Scout Pants. Good quality cotton and wool fabric, belt loops, one hip pocket. Double sewn at seams, fly front. Sizes 24 to 32. State size when ordering..... **1.50**



Boy Scout Hose

Sizes 8 to 10 1/2

18-849 Selected Heavy Cotton Yarn, close knit; reinforced heels and toes; khaki roll tops. Price..... **1.50**



18-844 The Champion Jock Strap. Probably the most popular on the market, made of porous webbing, indispensable to all athletes. Price..... **1.25**

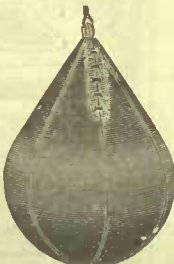

18-835 Pear-shaped Striking Bag, made of leather, specially prepared for this purpose, well sewn at seams. Complete with bladder. Delivered... **7.98**

Striking Bag Platform



18-834 Easily fitted to the wall or casing of door. It is very rigid and strong; adjustable to any height. The platform disc is of hardwood, 24 ins. in diameter, polished and varnished, fitted with ball bearing nickel-plated swivel. Brace rods are of steel tubing. Price, delivered, **12.65**

Double End Striking Bags



18-836 Complete with eyes and bladder. Size 9.24. 18-837. Better quality and finish. Complete. Delivered..... **11.55**



18-850 Boy Scout Shirts. Made of good quality cotton khaki cloth; 2 pleated breast pockets, turndown collar. Shoulder straps and regulation Scout buttons. Sizes 11 to 14. Be sure to state size when ordering. Price..... **1.65**



18-847 Basketball, good quality, pebbled grain leatherette, regulation size. Complete with No. 6 bladder. Price..... **3.85**

Indoor Baseball

18-845 Draper and Official Indoor Baseball, good quality horse-hide cover, 12-h. Price..... **2.48**

18-846 Regulation Indoor Baseball, best straight grain well-finished. Price **1.25**

Boxing



18-842 All-leather Boxing Gloves, made of dark tan soft leather, specially prepared, filled with curled hair, laced wrists, back of wrists padded, roomy and comfortable. Price, per set of 4. **11.94**

Gloves



18-843 Men's Large Size Boxing Gloves, made of selected soft leather filled with good quality curled hair, full padded wrists, finger grips. Price, per set of 4. **15.95**

Khaki Boy Scout Hat



18-851 Boy Scout Hat, heavy khaki colored felt wide stiff brim, sweat band and chin strap. A hat made to keep its shape. Sizes 6 1/2 to 7 1/2. Price..... **1.85**

BICYCLES AND ACCESSORIES

57⁵⁰

Freight Paid

Eadie Coaster Brake

- Maroon Colored Frame.
- Goodyear Tires.
- Rubber Pedals.

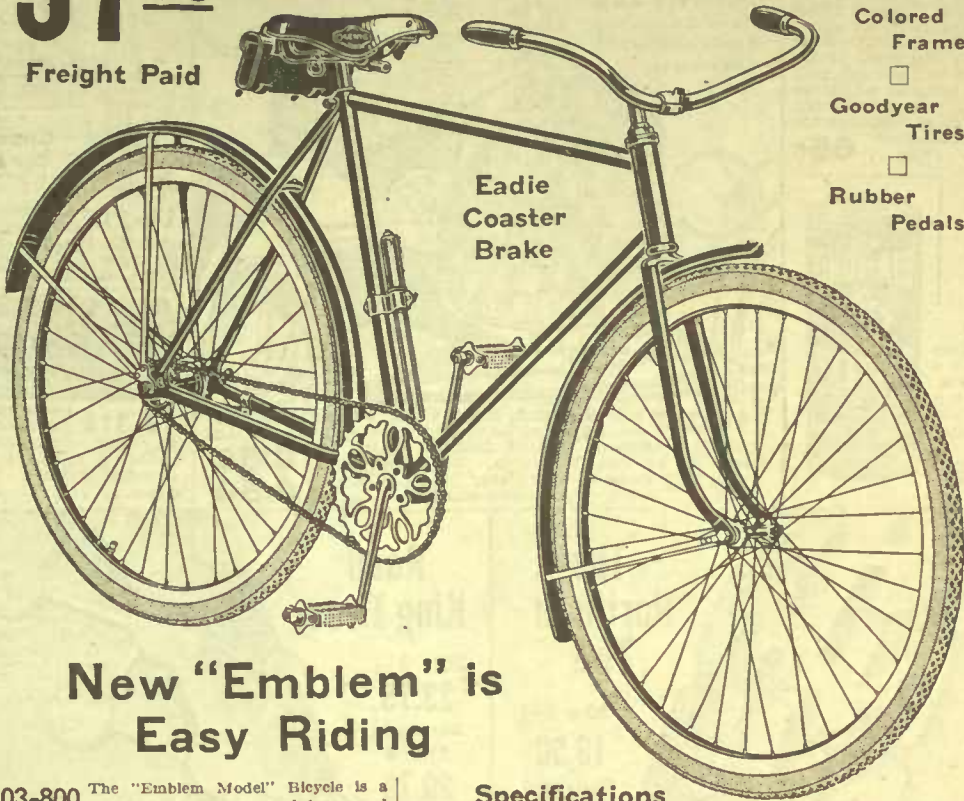

New "Emblem" is Easy Riding

03-800 The "Emblem Model" Bicycle is a product of our own workshops, and possesses many outstanding features which are usually found only on much more expensive machines. It is built to give service and satisfaction, and only material which will give this is used in its construction. Frame is Maroon in color, and has a fine piano finish; the crank is fitted with reversible cones, and the brake is the Eadie Coaster, the best procurable. The detailed specifications will convince you that our new "Emblem Model" is splendid value.

Specifications

Frame—High-grade seamless tubing, enamelled Maroon, with gilt striping, sizes 20, 22 and 24 inches. Crank—One-piece drop-forged. Fork—One piece crown, drop-forged. Chain—High-grade roller pattern, 1 inch by 3/16-inch pitch. Mudguards—High-grade steel, with raised centres, Maroon with gilt striping to match frame. Brake—Famous Eadie Coaster. Rims—Natural-colored Maple, and varnished with Maroon centres. Spokes—Fifteen-gauge piano wire. Butt end, plated. Pedals—Full rubber tread and ball-bearing. Handle Bars—Heavily nickel-plated. Forward extension and fitted with leather-covered grips. Tire—Goodyear Diamond tread, 28 x 1 1/2-inch. Tubes—Good quality guaranteed, cotton-backed, with Schrader valve and dust cap. Saddle—High-grade leather, English make. Equipment—Tool bag, wrench and frame pump. Price, freight paid..... **57.50**

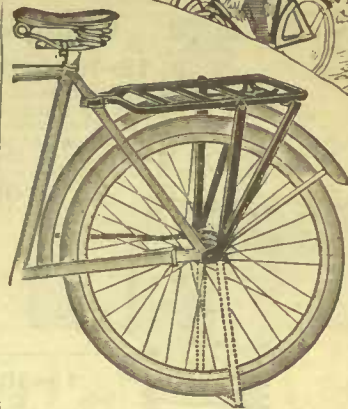

18-802 Steel Bicycle Parcel Carrier and Kick-up Stand, for attaching to rear of your bicycle. Just the thing for lunch box, school books, hand bag, etc. Black enamel finish. Price..... **1.25**



Leather Tool Bag

18-803 Black Leather Tool Bag. High-grade leather, well sewn at seams. 6 1/2 ins. long; will hold its shape. Price..... **65c**



Nickel Plated Acetylene Bicycle Lamp

18-804 Reliability Acetylene Gas Bicycle Lamp. Nickel-plated, red and green side lights. Height 6 1/2 ins., diameter of lens 2 1/2 ins. Price, complete with bracket..... **4.00**



18-805 Tom Thumb Tire Levers, will remove the tightest cover from rim without damage to tire or rim. For best results use two at once. Price..... **2 for 25c**



18-806 Full Tread Rubber Pedals, wide corrugated rubber treads. Size 3 3/4 x 3 ins. Ball bearing. Price, per pair..... **2.25**



18-807 Bicycle Tire Cement. 4-in. tube. Price. **10c**



18-808 Tool Bag Oil. 3 1/2 ins. long; detachable spout and cap. Price. **15c**



18-809 Three-in-One Bicycle Oil. One of the best bicycle oils obtainable. 3-oz. bottle..... **30c**



18-810 Bicycle Tire Cut Filler, for cuts and holes. Size 6 x 1 inch. Price **25c**

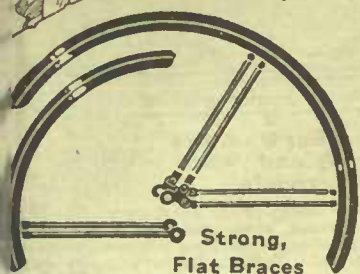

85c Per pair

Strong, Flat Braces

19-801 Bicycle Steel Mudguards. Enamelled black, raised centres, flat braces, single front and double rear. Per pair..... **85c**

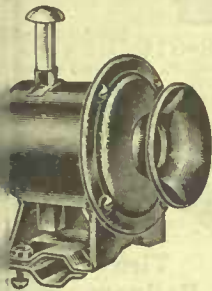

Gives Loud Warning

18-827 Bicycle Horn, simple, reliable construction. Worked on the ratchet principle. Gives loud, effective warning. Black enamel finish. Size 3 x 3 1/4 inches.. **1.75**



18-826 Strong Leather Bicycle Saddle. Well-shaped seat, three coil springs, comfortable and easy riding. Price..... **2.50**



18-825 Push Button Bell, re-winding top. Strong, continuous ring. **75c**

18-824 Bicycle Bell, with sharp, clear ring, nickel finish.. **35c**



18-822 Bicycle Tire Tape. Good quality, useful to cyclists for a number of purposes. Two oz. roll... **15c**

18-823 Bicycle Carbide, put up specially for bicycle lamp purposes. Two pound tin... **35c**

18-821 Bicycle Telescope Pump, nickel finish; ten ins long, with 5-inch tube; clip for frame. Price **85c**

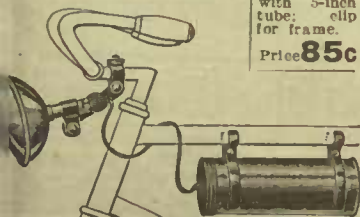

Electric Lamp

18-820 Electric Bicycle Lamp, works from Dry Battery. Three-inch bulb's-eye lens, fitted with bayonet switch allowing light to be adjusted to any angle. Throws a clear and penetrating light far ahead. Easily attached. Complete with battery and bulb. Price..... **2.50**



250

450

HIGH-GRADE BICYCLE TIRES

Guaranteed Bicycle Tires

18-818 The Goodyear Diamond All-Weather Bicycle Tire is giving splendid service and satisfaction to bicycle users throughout the country. These tires have a very strong-gripping tread, which reduces to a minimum the dangers of skidding. Size 28 x 1 1/2-inch only. Price..... **2.50**

18-819 Dunlop Traction Tread Cord Tires, especially built to give heavy mileage. Only the best quality materials are used in this tire. Traction Cords are built on the same principle as the famous automobile cord tires which are now so popular. Each tire is fully tested and guaranteed. Size 28 x 1 1/2-inch. Price..... **4.50**



Bicycle Inner Tubes

18-813 Speedwell Bicycle Inner Tubes, made to a high standard, good quality stock; has cotton back, and fitted with Schrader valve and dust cap. Price..... **1.25**

18-814 Dunlop Special Inner Tube, made of extra good quality stock, cotton backed, Schrader valve and dust cap. Size 28 x 1 1/2 inches. Price... **1.75**



18-815 Bicycle Repair Kit. Contains rubber patches, cement, sandpaper, French chalk. Always keep this repair outfit handy, as you never know when you may need it. Price..... **25c**

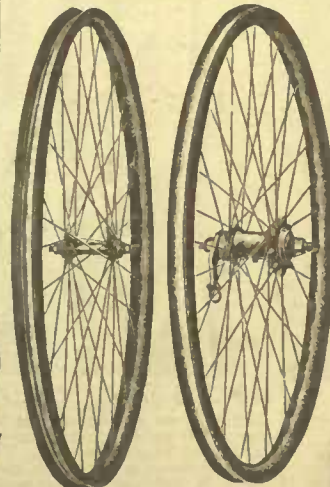

18-816 Built-up Front Bicycle Wheel (less tire). Rim is of selected maple, varnished natural color. Concave hub, 36 spokes. Will take 28 x 1 1/2-inch wired-on tire. Price..... **3.75**

18-817 Built-up Rear Bicycle Wheel (less tire). Natural wood rim, varnished, fitted with high-grade Coaster Brake, standard 28 x 1 1/2-inch size. Price, delivered **8.50**



18-812 Schrader Valve Inside. Leaky valves cause tire trouble. Always have a tin. Price, per tin, containing five..... **45c**



Bicycle Spokes

18-811 Bicycle Spokes, 1 1/2 ins., 15-gauge piano wire, nickel-plated. Price, complete with nipples. Per dozen..... **25c**

AUTO ACCESSORIES

Champion X Plugs

18-301 Champion X Spark Plugs have been used for many years as standard equipment on all cars, turned out by the Ford Motor Co., which testifies to their splendid worth, and at the price at which we are offering them you should not fail to mark your future requirements for Champion X's. Price... **65c**



18-302 No. 6 Dry Batteries give reliable ignition and lighting service for autos, motorcycles, gas engines, etc. Price, each... **45c**



Radiator and Hood Covers for Fords and "490" Chevrolets

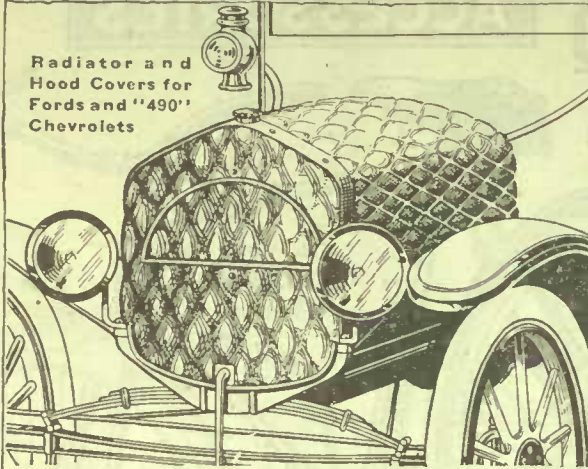

18-317 Radiator and Hood Cover of high quality, good wearing leatherette, thickly padded with felt and asbestos, quilted diamond shape; fan opening at front for Fords. Delivered... **6.50**
18-320 Same quality Cover for "490" Chevrolet. Price, delivered... **6.50**

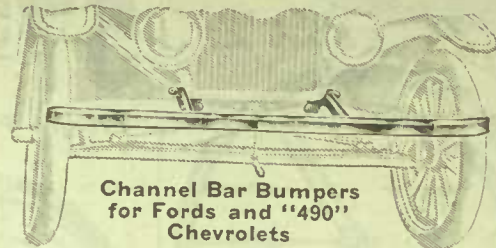

Channel Bar Bumpers for Fords and "490" Chevrolets

19-315 Channel Bar Bumpers for Ford cars. Bar is of 1 3/4-inch channel steel, polished and nickel plated. Brackets have shock absorbing springs concealed in arms; black enamelled. Easily attached. Price, delivered... **8.25**

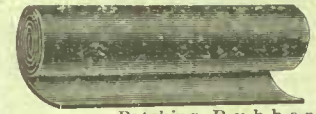

18-318 All rubber auto tube patching outfit consists of 1 piece rubber 8 x 4; 1 tube cement, 1 clearing device. Price... **30c**



18-316 Ford Crank Handle Holder. Round black leather socket piece with adjustable loop strap. Price... **35c**

Fix Tire Chains

18-303 Fix Auto Tire Chains fit the tire like a glove from head to head with no inequalities or sharp edges, solid steel links. The broad, flat links of the cross chains have corrugations which grip the road. Easily put on. Size 30 x 3 1/2 inches. Price, delivered **6.00**



The Northern Tire

30 x 3 1/2
Delivered **19.50**

Road King Tires

30 x 3 1/2
23.75
Delivered
31 x 4
29.75
Delivered

Tire Reliners
30 x 3 1/2 Ins.
2.75

18-314 Money spent on tire liners is money well invested for they will help you get extra mileage. **2.75**

Yankee Tire Pump **6.50**
Delivered

18-313 Yankee Tire Pump fitted with air gauge. Easy and quick way to pump your tires. Clamps on running board. A few strokes will bring your tire to the required pressure. Price, delivered... **6.50**

18-320 Schrader's Universal Tire Pressure Gauge. For correct air pressure. Fits in valve pocket. After using, indicator remains set, retaining pressure indication for inspection. Replaces 120 lb. testers. Price. **1.75**

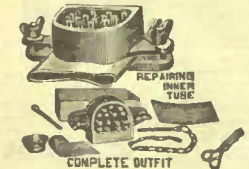

18-304 Adamson's Model "A" Vulcanizer for repairing both casings and tubes. Easily operated, full directions with each. A favorite with all motorists. Price... **3.00**

18-319 Radiator Cement, 4 ounce box. Finds the leak and stop it effectively. No motorist should be without this package. Price... **20c**



18-306 Ford Tool Boxes, 22 x 9 x 7, fits on running board; heavy gauge sheet metal black enamelled; 2 clasps and lock... **2.75**

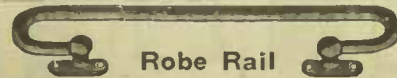

18-307 Robe Rails, metal tubing, enamelled black. Length 28 ins. Will help save your rugs and wraps. Price... **85c**



18-308 Autoerat Hydrometer Syringe. If your car has electric storage batteries you need an "Autoerat". Accurate reading, possible even with a little solution. Price... **95c**

03-309 The Northern Tire. Splendid value among auto tires. The fact that we guarantee this Non-skid Tire for 4,000 miles shows our confidence in its ability to give service. The two things that interest a motorist most in buying tires is mileage guaranteed and price. Here you have a high mileage and a low price. 30 x 3 1/2 only. Delivered **19.50**

03-310 Our Road King Tire needs no introduction or description here. Thousands of car owners in all parts of the country are using Road Kings to their entire satisfaction. This tire is guaranteed 5,000 miles, which speaks for itself. Have you tried it? **23.75**
Size 30x3 1/2. Delivered...
Size 31x4. Delivered... **29.75**



Road King Tubes

03-311 Road King Tubes, made of high-grade grey rubber, free from imperfection. There is no pleasure in motoring with unreliable tubes; they cause worry and are fatal to time and expense. Buy Road Kings. **2.75**
30 x 3 1/2 size. Price...

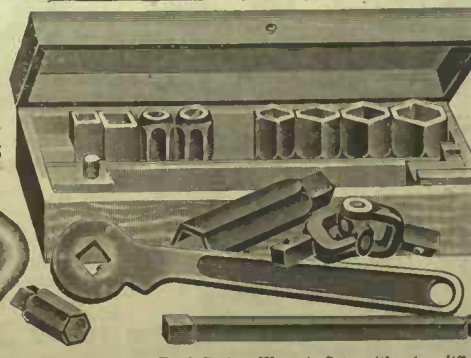

18-312 Ford Socket Wrench Sets with nine different sized sockets, also universal joint. No Ford owner should be without this outfit. It's a every day need around a Ford. Price, delivered... **6.25**
Smaller set with 5 sockets and
18-321 9-in. ratchet handle. Price... **4.00**

CHRISTMAS CRACKERS

MERRY CHRISTMAS

CHRISTMAS STOCKINGS

They're Almost Indispensable

Christmas Crackers are now almost indispensable. Not only at Christmas time, but at all kinds of parties and entertainments they prove a never-falling source of amusement, and there are crackers suitable for all occasions.

Toddler's Box of Crackers

14-600 10 to box. Colors Red and Green floral design. Contains hats and caps and amusing riddles and answers. Per box of ten crackers..... **25c**

Clarnico's Musical Toy Crackers

14-601 6 colors in box, Purple, Yellow, Green, Red, Blue and Pink. Contain assortments of musical toys, whistles, squeakers, etc.; also riddles and answers. Per box of 1 dozen..... **40c**

Clarnico's Jewel Crackers

14-602 Assorted colors. Good assortments of toy jewelry and selections of amusing conundrums and answers. Box of 1 dozen..... **40c**

Clarnico's Toy Crackers

14-603 Pretty Crackers in red with white ends. Contain small toys and novelties for children, games, etc.; also amusing conundrums and answers. Per box of 1 dozen..... **40c**

Christmas Toy and Jewel Crackers

14-604 White Crackers, with colored ends. Have pictures of Santa Claus and contain toy jewels, rings, brooches and novelties; also conundrums and answers. Per box of 1 dozen..... **50c**

Pictorial Box of Crackers

14-605 In assorted colors, fancy design, containing good assortments of Hats and Caps, and amusing conundrums. Per box of 1 dozen..... **50c**

The Army and Navy Crackers

14-606 Six White Crackers, with gold-colored bands and six in light blue fancy paper. Each has picture of British soldier or sailor, and contains hats, caps and conundrums and answers. Per box of 1 dozen..... **50c**

Clarnico's Toy Crackers

14-607 A pretty Cracker in light blue centre and ends in fancy floral design. Each Cracker has picture of small boy or girl and contains whistles, paper novelties, Japanese novelty toys; also amusing conundrums and answers. Per box of 1 dozen..... **75c**

Fairy Jewel Crackers

14-608 A Yellow Cracker in crepe paper with band around ends in floral design and picture of girl on each Cracker. Contains a good assortment of toy jewelry of all kinds and a selection of amusing conundrums and answers. Per box of 1 dozen..... **75c**

Sports and Pastimes Crackers

14-609 Red Cracker, with ends in fancy floral design. Splendid assortment of luggage, hats, caps and bonnets; also conundrums and answers. Per box of 1 dozen..... **75c**

Good Luck Crackers

14-610 Colors red with gold ends. Contain excellent assortment of head dresses, also a collection of original love mottoes. Per box of 1 dozen..... **1.00**
(See opposite column for other Crackers.)

Unfilled Folding Candy Boxes

14-625 Suitable for all kinds of juvenile parties and school entertainments. All have strings attached for hanging on Christmas trees. They are prettily colored and represent Christmas subjects such as chimneys, bricks, cornucopias, and holly designs. In half-pound sizes only; designs well assorted. Be sure and order early. Per dozen..... **35c**

The Variety Package

04-631 Contains six different kinds of candy, each kind put up in separate division as shown in illustration. There are varieties enough to please the whole family—assorted creams, satin peppermint buttons, assorted chocolates, peerless jellies, assorted flavors, assorted coconut dainties, and satin mixture in assorted flavors and shapes, 4 lbs. to box. Per box.. **1.85**

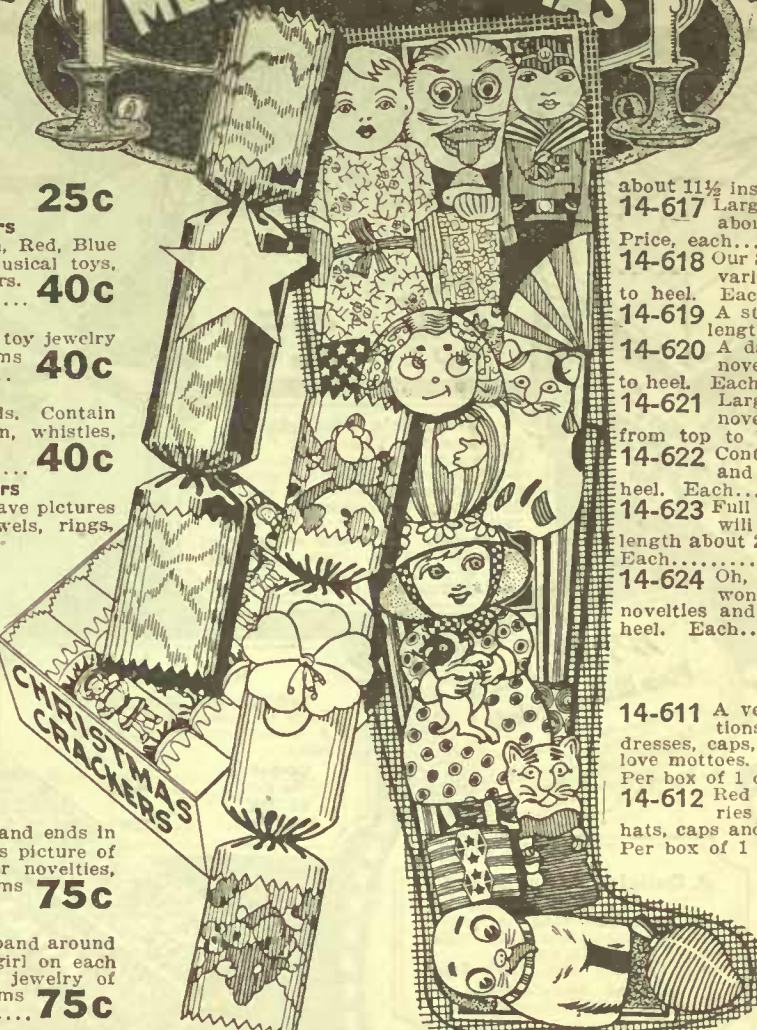

The Little Folks' Surprise

A much-looked-for pleasure by the little folks is the receiving of a Santa Claus Christmas Stocking. They are filled with many interesting and amusing novelties, such as Dolls, Whistles, Tops, Games, Balls, etc.

14-616 Suitable for decorating Xmas trees, or for gift purposes, length **35c**

14-617 Larger size stocking, containing a better assortment, about 13½ inches from top to heel. Each..... **50c**

14-618 Our Special—a well-filled stocking, containing a good variety of novelties, about 15 ins. from top to heel. Each..... **65c**

14-619 A stocking boys and girls will appreciate, length about 16¼ ins. from top to heel. Each..... **90c**

14-620 A dandy size stocking, filled with good variety of novelties, length about 17½ ins. from top to heel. Each..... **1.20**

14-621 Larger still and containing a good assortment of novelties and games, length about 19 ins. from top to heel. Each..... **1.60**

14-622 Contains a splendid collection of amusing novelties and games, length 22 ins. from top to heel. Each..... **2.25**

14-623 Full of amusing games and novelties, a stocking that will be greatly appreciated by either boy or girl, length about 27 inches from top to heel. Each..... **3.10**

14-624 Oh, boy! A great, big, well-filled stocking with a wonderful assortment of amusing and lasting toys, novelties and games. About 28 ins. from top to heel. Each..... **4.50**

Christmas Crackers

(continued from opposite column).

14-611 A very pretty Cracker in pink with floral decorations, containing an excellent assortment of head dresses, caps, bonnets and hats; also a collection of original love mottoes. Per box of 1 dozen..... **1.00**

14-612 Red and White Crackers, decorated with holly berries and leaves. A splendid assortment of luggage, hats, caps and bonnets; also amusing conundrums. Per box of 1 dozen..... **1.25**

14-613 Red and Blue Crackers, with end of fancy paper. A splendid assortment of toys for girls and boys; also original conundrums and answers and love mottoes. Per box of 1 dozen..... **1.25**

14-614 A fine Cracker of yellow crepe paper, with ends of fancy paper, containing an assortment of toy jewelry, rings, brooches, necklets, etc.; also original love mottoes. Per box of 1 dozen..... **1.25**

14-615 A very pretty Cracker, made of red crepe paper and containing an excellent assortment of head dresses, caps, bonnets and hats; also a collection of original love mottoes. Per box of 1 dozen..... **1.25**

EVERYONE LOOKS FOR CANDY AT CHRISTMAS

EATON'S HARD MIXED CANDIES Box 4lb \$ 30

Here Are Crisp Dainties They'll All Appreciate

Hard Mixed Candies, a fine assortment of Fruit-Flavored Hard-Boiled Candies and Gum Drops, a fine, wholesome candy, and a favorite family candy, also suitable for all kinds of juvenile entertainments.

- 04-632. Per 2-lb. box..... **75c**
- 04-633. Per 4-lb. box..... **1.30**
- 05-634. Per 35-lb. pail, delivered.. **10.50**

TRANS CANADA

Fire Chiefs Auto

FIRE ENGINE

04-626. Card-board novelty boxes, filled with candy animals in assorted flavors. Sure to please and amuse the children. They will make a splendid stocking filler at Christmas. Per set of three..... **40c**

VARIETY MIXED CANDIES 4lb \$ 85

EATON'S SPECIAL CREAM MIXTURE 4lb Box \$ 60

EATON'S Special Cream Mixture

A delicious mixture of soft creams and jellies, in fancy designs and assorted flavors, a splendid mixture for all kinds of juvenile parties, and a fine mixture for the home.

- 04-627. 2-lb. box..... **85c**
- 04-628. 4-lb. box..... **1.60**
- 05-629. 20-lb. pail, delivered.. **7.90**
- 05-630. 36-lb. pail, delivered.. **14.00**

CANDIES TO ENJOY YOURSELF OR GIVE TO OTHERS

Patterson's Brazil Nuts

04-638. Creamed and chocolate coated; daintily boxed in an attractive package. A splendid gift box. About 1 lb. to box. Each..... 1.50



4 lb. BOX 2.50



Neilson's Classic Assorted

The Chocolates They Are Different. Cream and hard centres mixed. These chocolates are very popular.

04-639. 1/2-lb. size. Price..... 80c
04-640. 1 lb. size. Price..... 80c

Willard's Peppermint Wafers

04-645. Willard's Delicious Chocolate-coated Cream Peppermint Wafers, packed in neat 1/2-lb. boxes. Serve these toothsome delicacies any time. They are especially welcome after a hearty meal. In 1/2-lb. boxes. Each..... 42c



Metcalfe's Chocolates

Metcalfe's Chocolates. Specially made and packed for us in 4-lb. boxes. Suitable for gift purposes or family use. They are very dainty and wholesome. In two varieties.
04-641. 4-lb. box of assorted chocolate creams. Price... 2.50
04-642. Same box with hard and cream centres. .. 2.50



Ganong's Crimson Rose Chocolates

A very pretty floral containing a good assortment of cream, hard and fancy centres, coated with fine chocolate; in three sizes

04-635. 1/2-lb. size. Price..... 50c
04-636. 1-lb. size. Price..... 1.00
04-637. 2 lb. size. Price..... 1.00

04-658. Victory Toffee. A fine quality of toffee, rich and creamy. One of the most wholesome confections made. Six 5c. packages... 29c

04-659. Larger size packages. Three 10c. packages.... 29c



A Delicious Confection

Willard's 1/2-lb. Cakes of Nut Milk Chocolate. A delicious milk chocolate filled with plenty of roasted nuts.
04-643. 1/2-lb. cake. Each 40c

04-644. 1/2-lb. cake of Plain Milk Chocolate. Each..... 40c

Koka Buds

Sold Dainty Milk Chocolate Buds, wholesome and nutritious. A dainty confection for little folks.

04-646. 1/2-lb. size..... 42c
04-746. 1-lb. size..... 75c



Sure to Please the Little Folk

04-662. Candy Gold Fish Little hard-boiled candy gold fish, in assorted flavors; sure to please the little folk. Per 1-lb. box..... 50c



Delicious Maple Cream Centre

04-653. Italian Cream Bars, a delicious maple cream centre coated with chocolate. 4 Six Cent bars..... 23c



Tasty

04-652. Allen's Acidulated Fruit Drops, assorted flavors; packed in screw cap glass jars. A tasty hard confection. Net weight 6 oz..... 35c

Wholesome and Tasty

04-647. EATON'S Nut Milk Chocolate Bars, made from fine chocolate, milk and nuts. 7 Five Cent bars..... 35c



Peanut Rolls

04-660. A new and very popular candy. Small crispy taffy rolls in which are plenty of peanuts. You will enjoy them. Per 1-lb. box..... 45c

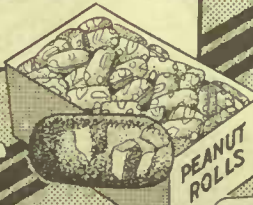

Ever Popular

04-661. Gum Drops, in assorted flavors; a favorite with everyone. Per 1-lb. box..... 45c



Each one a Delight to the Taste

04-656. Assorted Caramels, Devonshire Cream, Jersey Cream, Chocolate and Vanilla Lady Caramels, each piece wrapped. Per box of 2 lbs.. 1.00

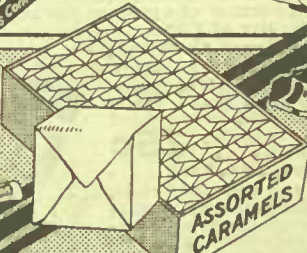

Butter Creams

04-664. A delicious Sandwich Butter Cream confection, chocolate and vanilla flavored; a treat for all. 1 lb. to box. Per box..... 50c



Assorted

04-663. Fruit Drops, acidulated in assorted flavors, refreshing and wholesome. Very popular with everyone. Per 1-lb. box. 50c



Old-fashioned Candy

04-665. Old-fashioned Peppermint Humbugs, small size, mildly flavored. A very popular candy. Per box of 1 lb..... 45c



Quaker Family Box of Assorted Molasses Chewing Candy

04-655. Quaker Family Box of Assorted Molasses Chewing Candy, includes molasses, fig, summer sours, caramel, snow-flake and peanut butter. 2 lbs. to box. Per box..... 80c



Rich and Wholesome

04-651. Quaker Molasses Chewing Kisses, a healthy, wholesome confection made of sugar and molasses. Enjoyed by all the family. Each Kiss is wrapped. Per package.... 10c



Combination Box

04-657. The Toothsome Combination Package of Candy, satin finished chocolate-filled dainties; butter-flavored chips; chocolate-coated cream buttons, assorted flavors; and butter creams. 2lb. box 1.05



A Splendid Variety

04-654. EATON'S Hard Candy Assortment. A splendid variety consisting of cocoanut rock, peanut rock, butterscotch and assorted cushions; a popular family box. Per box of 2lbs 80c



A Favorite

04-648. Sugar Sticks, fancy striped, in assorted flavors; each stick wrapped. 35 One Cent Sticks. 35c



30 Chocolate Sticks

04-649. Cowan's Milk Chocolate Sticks. 5 cakes in box, each cake 6 sticks. 30 1-cent sticks. 30c

04-650. Circus Wagons are a cardboard novelty, containing 10 delicious Milk Chocolate Animals. 2 Circus Wagons for..... 30c

HERE ARE WHOLESOME SWEETS AT MODERATE PRICES

Very Popular

Neilson's Assorted Chocolates, cream and hard centres. Very popular. Packed in half and one-pound boxes.

04-670. 1/2-lb. box. Price..... 50c
04-671. 1-lb. box. Price..... 1.00



Splendid Box

Patterson's Swiss Style Chocolates. "A matter of good taste." Cream, hard and special centres coated with Swiss style chocolate; daintily boxed.

04-668. 1/2-lb. box 75c
04-768. 1-lb. box 1.25

A Delicious Box

04-669. The Seven Wonders Box of Willard's Fine Assorted Chocolates. Cream, hard and combination centres, packed in pretty picture box. Box of 1-lb 1.25



Toothsome

The Home Package of Creams and Chocolates, assorted flavors and centres. A splendid box, suitable for family use or as a gift.

04-666. 2-lb. box 1.15
04-766. 4-lb. box 2.10

Dandy Assortment

04-672. Willard's Hard Centre Assortment, nougats, chips, caramels, brittles and butter scotch, coated with fine chocolate, and packed in pretty box.

Per 1-lb. box. Price..... 1.00



An Old Favorite

04-679. Scotch Mints, smooth, round white mints, with soft centre, strongly flavored. Per box of 1-lb. 55c



Choice Selection

04-673. Metcalfe's Vanite Package. Choice selection of assorted chocolates, daintily boxed in pretty picture box. 1-lb. to box.

Price 1.00

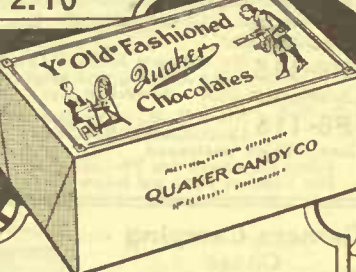

Quaker Old Fashioned Chocolates

04-667. A pretty pound box, containing a splendid assortment of old-fashioned creams and hard centres coated with fine chocolate. Per box.. 75c

Nicely Flavored Taffys

04-690. Assorted Taffys. Peanut Rock, Peanut and Coconut Rock and Butter Scotch. Neatly packed in 2-lb. boxes. Per box.... 90c



04-682. Full Cream Caramels—assorted varieties, vanilla, chocolate nut and vanilla nut varieties, each caramel wrapped. A high-grade caramel made from the best of ingredients, has a delicious rich and creamy flavor. Per box of 1-lb..... 65c

Nice and Crisp

04-689. Peanut Waffles. A delicious crispy and crumbly peanut butter confection. Per box of 1-lb. Price..... 50c

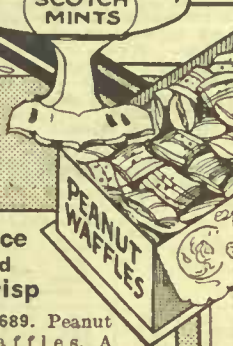

Very Tasty

04-680. Butter Corn, a delicious Butter Scotch confection which will be enjoyed by all. Per box of 1-lb..... 55c



Saw Logs

04-674. Saw Logs. A real old-fashioned stick candy in assorted flavors. Sure to please the little folks. 36 One-cent sticks. 35c



Very Nice

04-686. Kewpie Kandy Dolls, fruit and honey flavored candy dolls, 10 to a package. A treat for the kiddies. Per package. 10c



04-681. A fine hard boiled mixture of drops, cut rocks and fancy shapes, in assorted flavors. Is made of a fine, clear candy and is well flavored. Box of 1-lb.. 50c



Barley Sticks

04-687. Allen's Barley Sugar, lemon flavor only. The children's favorite. Packed in screw-cap glass jars. Net weight 6-ozs. Each..... 35c



04-676. Cowan's Maple Buds, dainty solid milk chocolate buds. A confection enjoyed by all. 15c each. 04-677. In 1-lb. boxes. Per box.. 70c



Very Popular

04-683. Old Fashioned Peppermint Bulls Eyes, white with red stripe. A favorite, nicely flavored candy. Per box of 1-lb... 45c

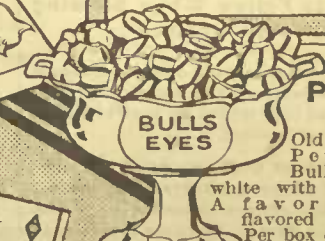

04-692. Assorted Fudge. A delicious and tempting confection which has become very popular—vanilla, coconut cream, and peanut fudge. 64 One-cent squares of creamy fudge.. 54c

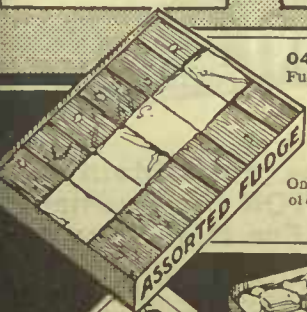

04-688. Vanilla fruit and nut Fudge Loaf, chocolate coated and covered with chopped cocoanut. About 1-lb. Each..... 50c



Licorice All Sorts

Pleasing Taste

04-678. Licorice All-sorts. A very pleasing combination of Licorice and Cream Candy in assorted shapes and flavors. Per box of 1-lb. Price..... 55c



Very Nice

04-685. Butter Dainties—delicious butter flavored toffee bits, rich and creamy. Package... 10c



Cheating Gums 75c

04-693. Wrigley's Spearmint. 04-694. Wrigley's Doublemint. 04-695. Wrigley's Juicy Fruit. 04-696. Chiclets, fruit flavored. 04-697. Chiclets, peppermint flavors. 04-698. Tutti-Frutti Gum. 04-699. Black Jack (Licorice). 04-700. California Fruit. 04-701. Beeman's Pepsin. Per Box of 20 Pkgs.



04-684. Koko Bars.

Creamy Fudge in chocolate, fruit, maple flavored with nuts and fruit, vanilla nut and vanilla fruit. Six-cent bars 23c

04-691. Mellow Mints. A delicious after dinner confection, mildly flavored. Packed in neat 1 1/2-lb tins. Per tin..... 55c



PHOTOGRAPHIC SUNDRIES AND SUPPLIES AT MODERATE COST

Dark Room Lamps



P8-100 Metal Dark Room Lamp, fitted with ruby fabric window and candle, as illustrated. Price, complete..... **45c**

P8-101 Ideal Oil Lamp, fitted with two colored glasses; has hinged cover or reflector. Lamp is filled from outside, and base is also hinged to give access to burner. Price, complete.... **1.50**

P8-102 Special Oil Lamp, has two colored glass windows in a swing frame, has hinged reflector, and convenient handle to carry lamp by. Reservoir is filled from outside. Price, complete..... **2.50**

P8-103 Metal Oil Lamp, has sliding ruby glass window and metal oil lamp wick of which is adjusted from outside. Price..... **60c**

Developers, Fixing Powders, Etc.



P8-104 M. Q. Developer Tablets (Sealoids). Price per box, sufficient for 44 ozs. of developer..... **35c**

P8-105 Pyro Soda Developing Powders. Price, per box of 6 powders..... **40c**

P8-106 Nomark Developing Powders (Factum). Specially suitable for use with glossy papers. Price, per box of 6 powders..... **40c**

P8-107 Sepia Toner or Re-developer, for toning prints to rich brown tone. Price, per box..... **35c**

P8-108 Acid Fixing Powder, for all makes of films or gas-light papers. 1-lb. tin..... **25c**

P8-109 Plain Hypo (Hyposulphate of Soda) for fixing films or prints. Per lb..... **17c**

Metal Developing Trays



P8-110 Metal Photo Trays, stamped in one piece, strong but light. Size 4 x 6 ins. Price, each..... **20c**

P8-111. Size 5 1/2 x 7 1/2 ins. Price, each.... **30c**

The Well Equipped "Scout" Camera at \$17.22 is Indeed Notable Value

Thousands of amateur photographers testify to the growing popularity of this moderate-priced camera. Its appearance and convenience will continue to invite the attention of many others. The construction is of aluminum with reinforced wood sides in order to secure compactness and a minimum of weight. The bodies are covered with seal grain imitation leather, which is very durable. These cameras are fitted with single Achromatic lenses which can be set at universal focus, or may be used with focusing scale. They are also fitted with collapsible and reversible view-finders, two tripod sockets and a shutter which gives both time, and variable "snapshot" exposures. An instruction book is included with each camera.

P8-112 No. 2A Folding Scout Camera, for pictures 2 1/4 x 4 1/4 inches. Price with single lens, delivered.... **17.22**
For films for above use P8-170 or P8-171. Price, each..... **30c**
Carrying Case listed below.

P8-113 No. 2C Folding Scout Camera, as above, for pictures 2 3/4 x 4 1/4 ins. Price, delivered..... **19.75**
Carrying Case listed below.

P8-114 Folding Scout Camera, as above, for pictures 3 1/4 x 5 1/4 (postcard size). Price, delivered..... **22.60**
For films for above use P8-180 or P8-181. Price, each..... **55c**
Carrying Case listed below.

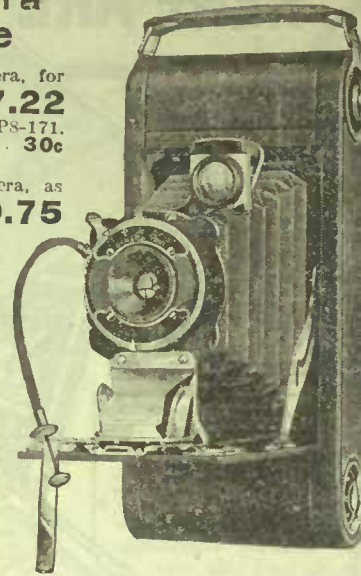

The Ansco Junior is Neat, Compact and Efficient

This splendid little Camera takes pictures 2 1/4 x 3 1/4 or No. 2 size, and is light and convenient. The body is covered with fine seal-grained leatherette, and all working parts are completely enclosed when camera is closed up. An automatic shutter having "push cord" release, and giving variable speed exposures is fitted, and either single Achromatic or double Rectilinear lenses may be had. An exceptionally fine little instrument for the money.

P8-115 No. 2 Ansco Junior V. P., for pictures 2 1/4 x 3 1/4 ins., with single Achromatic lens. Delivered..... **14.52**

P8-116 No. 2 V. P., same as above, but with Double Rapid Rectilinear lens. Price, delivered..... **17.29**
Films for above are P8-168 or P8-169... **25c**
For Leather Case see below.



Folding Tripods

P8-117 Hardwood Tripod, fitted with standard screw for any make of camera. Can be adjusted from about 2 1/2 ft. to 4 1/2 ft. high. Suitable for any camera up to postcard size. Price, each..... **1.75**

P8-118 French Metal Tripods, made in three telescopic sections. Length when closed 15 1/2 ins. Extends to 4 ft. Each..... **4.00**



Camera Carrying Cases

P8-119. Leather Carrying Case for 1A Ansco or 2A Scout..... **4.60**

P8-120. Leather Carrying Case for No. 3 Ansco. Price..... **4.60**

P8-121. Leather Carrying Case, 2C Scout. Delivered..... **5.10**

P8-122. Leather Carrying Case, 3A Ansco or Scout. Delivered..... **5.10**

P8-123. Leather Carrying Case, No. 2 Ansco Jr. Price..... **4.10**



Complete Outfit for Developing and Printing 2.95

P8-123 Outfit consists of 1 Dark Room Lamp, 1 Printing Frame (unless ordered otherwise we will send Postal size), 1 Glass for frame, 1 Measure Glass, 4-oz., 1 Stirring Rod, 3 Developing Trays size 4 x 6 ins., 1 box Developer (enough to make 30 ozs. of solution), 1/2-lb. box Hyposulphite of Soda, 1 oz. bottle of 10% solution of Bromide Potassium, 1 doz. Printing Papers or Postals, 12 Mounts, Photo Paste, 1 packet of Masks and complete instructions. Price, Complete..... **2.95**

Daylight Printing

This paper is printed in daylight, and is toned and fixed by merely placing in Hypo, according to directions. Beautiful brown tones can be had with this paper, and it is one of the simplest to use. Put up in original packages, containing from 6 to 30 pieces according to size, and price as follows:—

P8-124. 2 1/4 x 3 1/4, 30 sheets Glossy or Matt. Price..... **30c**
P8-125. 2 1/4 x 4 1/4, 20 sheets Glossy or Matt. Price..... **30c**
P8-126. 3 1/4 x 4 1/4, 18 sheets Glossy or Matt. Price..... **30c**

Paget Prize Paper

Self Toning

P8-127. 3 1/4 x 5 1/4, 11 sheets Glossy or Matt. Price..... **30c**
P8-128. 4 1/4 x 6 1/4, 8 sheets Glossy or Matt. Price..... **30c**
P8-129. 6 1/4 x 8 1/4, 6 sheets Glossy or Matt. Price..... **40c**
P8-130. Postals, 10 cards Glossy or Matt. Price..... **30c**

Argo and Cyko Printing Papers

It is important to order a grade of printing paper suitable to your particular negatives. These papers are made in three grades. Contrast, for soft, weak negatives. Normal for normal or average negatives, and Soft for strong, vigorous negatives. There are three surfaces in each grade. Semi-Matt, which is a semi-rough surface, Glossy, and Studio or Velours which is a smooth surface without gloss. Be sure to state grade and surface desired.

ARGO				CYKO			
Cat. No.	Size	Dozen Price	Gross Price	Cat. No.	Size	Dozen Price	Gross Price
P8-131.	2 1/4 x 3 1/4	15c	1.10	P8-137.	2 1/4 x 3 1/4	12c	1.20
P8-132.	2 1/4 x 4 1/4	15c	1.35	P8-138.	2 1/4 x 4 1/4	12c	1.25
P8-133.	3 1/4 x 4 1/4	20c	1.75	P8-139.	3 1/4 x 4 1/4	15c	1.50
P8-134.	3 1/4 x 5 1/4	20c	2.00	P8-140.	3 1/4 x 5 1/4	15c	2.00
P8-135.	4 x 5	25c	2.20	P8-141.	4 x 5	20c	2.50
P8-136.	5 x 7	40c	3.90	P8-142.	5 x 7	35c	3.50
P8-143.	Argo Postals	30c	2.90	P8-144.	Cyko Postals	20c	2.00

Prices of Printing Paper cannot be guaranteed

IMPORTANT NOTICE

READ CAREFULLY

Instructions to Follow When Sending Films to be Finished

1. Write your name and address plainly on each roll, as well as the outside of the parcel. This is the only means we have of telling to whom the parcel belongs.

2. It is important that you send your instructions and money orders or postal notes, including return postage, in the same parcel with films. Send at letter rate of 2c per oz. and register parcel. Be sure to address your parcel plainly to T. EATON DRUG CO., 776 Department, Toronto, Canada. This will avoid serious delay and trouble in completing your order.

3. Wrap up films, instructions and money, tie very securely to prevent any damage, and register parcel to insure safe delivery.

4. Please do not include developing, printing and enlarging orders with orders for other goods. Mail developing, printing and enlarging orders separately and direct to 776 Department.

DEVELOPING PRINTING AND ENLARGING

Here are Our Moderate Prices for Developing and Printing Your Films. We Give You Expert Workmanship and Prompt Service

P7-145. Developing Roll 1 1/2 x 2 1/2 or Vest Pocket size 10c. Prints 4c each. Return postage, per roll 2c extra.

P7-146. Developing Roll 2 1/4 x 2 1/2 or No. 1 Brownie size 10c. Prints 4c each. Return postage, per roll 2c extra.

P7-147. Developing Roll 2 1/4 x 3 1/4 No. 2 Buster Brown size 10c. Prints 4c each. Return postage, per roll 2c extra.

P7-148. Developing Roll 2 1/2 x 4 1/4 No. 2A Buster Brown size 10c. Prints 5c each. Return postage, per roll 2c extra.

P7-150. Developing Roll 3 1/4 x 4 1/4 No. 3 Buster Brown size 10c. Prints 5c each. Return postage, per roll 3c extra.

P7-151. Developing Roll 2 3/4 x 4 3/4 No. 2 C size 10c. Prints 6c each. Return Postage, per roll 3c extra.

P7-152. Developing Roll 3 1/4 x 5 1/2 No. 3 A or Post Card size 10c. Prints 6c each. Return postage, per roll 3c extra.

P7-153. Developing Roll 4 x 5 10c. Prints 6c each. Return postage, per roll 3c extra. Printing charges refunded for all negatives not worth printing. Glossy prints in any size 1c each extra.

Prices for prints from customers' negatives are same as above, but return postage must be added at rate of 3c per dozen extra.

How to Obtain an EATON Enlargement For Half-Price

Save your rolls of film until you get six, then send them to be developed and printed, and we will include with your order a 6 x 8 enlargement of your best negative. As we have only one transaction instead of six on such orders, you receive the benefit on the reduced cost of handling. Developing six rolls of film, making one print of each negative, and one 6 x 8 enlargement:

P7-154. 1 1/2 x 2 1/2 (Vest Pocket, 8 exposures) Price..... **2.72**
Postage 10c. extra

P7-155. 2 1/4 x 3 1/4, 2 1/2 x 2 1/2. Price..... **2.24**
Postage 10c. extra

P7-156. 2 1/4 x 4 1/4, 3 1/4 x 4 1/4, 3 1/2 x 3 1/2. Price..... **2.60**
Postage 10c. extra

P7-157. 2 3/4 x 4 3/4, 3 1/4 x 5 1/4, 4 x 5. Price..... **2.96**
Postage 10c. extra

Take advantage of this offer.

**Good Pictures are Easily Obtained With
This Well Built Folding Anso at 27.85 Delivered**

Those who desire a really good instrument that will give first-class service for many years will find in the Folding Anso a camera to suit their taste and requirements. The mechanical construction and handsome design of these cameras are expressed in one word "perfection." They are made in three sizes, suitable for landscapes, street scenes and portraits. They are fitted with variable speed shutters, double Rapid Rectilinear lenses; patent masked reversible view finders, "push cord" releases, adjustable focusing scale and rising and falling front. Bodies are covered with seal grain leather and metal parts are nickel-plated. An instruction book is included with each camera.

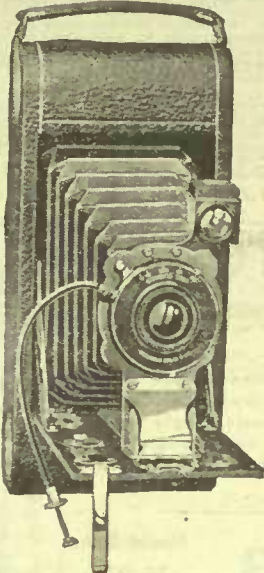
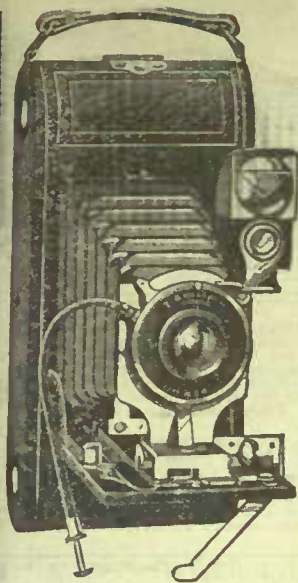

All our cameras are carefully tested before being shipped and are in perfect condition when they leave the store.

Read directions carefully before operating your camera as repairs are costly.

- P8-158 1A** Folding Anso, as above, for pictures 2 1/2 x 4 1/4. Price, delivered..... **27.85**
Film for above is P8-170 or P8-171. Price. 30c
- P8-159** No. 3 Folding Anso, as above, for pictures 3 1/4 x 4 1/4. Price, delivered..... **27.85**
Film for above is P8-174 or P8-175. Price. 45c
- P8-160 3A** Folding Anso, as above, for pictures 3 1/4 x 5 1/2 or postcard size. Price, delivered..... **32.35**
Film for above is P8-180 or P8-181. Price. 55c
Leather Carrying Case for above is P8-122. 5.10

As a Camera of Moderate Cost This Double Lens "Scout" Is Hard To Equal

It is light and compact, yet substantial in construction, the body being made of aluminum with sides reinforced with wood. It is covered with seal-grained imitation leather, which is strong and durable. The shutter, which operates with the "push cord" release, gives time, bulb and fractional exposures of 1/25th, 1/50th and 1/100th part of a second. The Double Lens Folding "Scout" is made in three sizes, as follows:

- P8-161** No. 2A, for pictures 2 1/2 x 4 1/4 ins., with double Rapid Rectilinear lens. Price, delivered..... **19.75**
Film for above is P8-170 or P8-171. Price..... 30c
For Leather Carrying case, see P8-119.
- P8-162** No. 2C, for pictures 2 3/4 x 4 1/4 ins., with double Rapid Rectilinear lens, as above. Price, delivered..... **23.25**
Film for above is P8-178 or P8-179. Price..... 45c
For Leather Carrying Case see P8-121.
- P8-163** No. 3A, for pictures 3 1/4 x 5 1/2 ins., or postcard size, with double Rapid Rectilinear lens. Price, delivered..... **26.35**
Film for above is P8-180 or P8-181. Price..... 55c
For Leather Carrying Case see P8-122.

**CASH PRIZES
FOR BEST
SNAPSHOTS
SEE PARTICULARS
BELOW**

Photo Paste

P8-188 Photo Paste, in water-well jar of about 5 ozs., including brush for applying. This paste contains no ingredients that will injure the prints. Price..... **35c**



For Those Interested In Photography

P8-190 This little 88-page Book explains fully the different operations connected with Photography. It is written in simple, easily-understood language, giving just the information that every amateur needs. Price, each..... **25c**



Folder Photo Mounts

They come in both grey and brown, and in two shapes. Portrait for upright pictures and landscape for horizontal or oblong pictures.

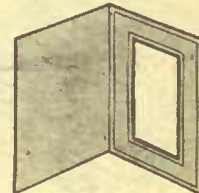

Be sure to state which shape and color are desired.

No.	Size	Dozen
P8-191	2 1/4 x 3 1/4	45c
P8-192	2 1/2 x 4 1/4	55c
P8-193	3 1/4 x 4 1/4	60c
P8-194	3 1/4 x 5 1/2, or Postcard	65c

Plate Marked Mounts

White, Gray or Black.

For those who prefer the ordinary "paste-on" mount. These are made of good heavy card, with space for print plainly marked.

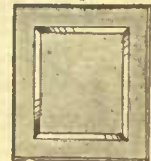

No.	Size	Dozen
P8-195	Size 2 1/4 x 3 1/4	20c
P8-196	Size 3 1/4 x 4 1/4	30c
P8-197	Size 5 x 7	50c
P8-198	Size 2 1/2 x 4 1/4	25c
P8-199	Size 3 1/4 x 5 1/2	35c
P8-200	Size 4 x 5	35c

PRINT TRIMMER

P8-201. A very handy article for trimming prints or any small papers. 7-inch size. Price, each..... **1.25**

WATER COLORS

P8-202. Transparent Water Colors for tinting your snapshots or photographs. Easy to apply and give splendid results. Booklet of ten colors, including two brushes and eradicator. Price..... **1.65**

Anso and Vulcan-Films

Our Cat. No. with Anso and Vulcan No.	Size of Picture	Fits the Following Cameras	Price Roll & exp.
P8-164, Anso P8-165, Vulcan	2C 254	1 1/4 x 2 1/4 Vest Pocket (8 exp. film), and No. 0 Brownie.	25c
P8-166, Anso P8-167, Vulcan	3A 234	2 1/4 x 2 1/4 No. 1 Buster Brown, No. 1 Brownie.	20c
P8-168, Anso P8-169, Vulcan	4A 240	2 3/4 x 3 3/4 No. 2 Buster Brown No. 2 Brownie, No. 2 Folding Buster Brown, No. 2 Folding Brownie Anso Pocket Nos. 1 and 2.	25c
P8-170, Anso P8-171, Vulcan	6A 232	2 1/2 x 4 1/4 All 2 1/2 x 4 1/4 Roll Film Cameras, Anso, No. 3, and Kodaks.	30c
P8-172, Anso P8-173, Vulcan	8A 202	3 3/8 x 3 3/8 No. 1 Anso, No. 2 Bullet.	35c
P8-174, Anso P8-175, Vulcan	7A 236	3 3/4 x 4 1/4 No. 3 Buster Brown, No. 3 Folding Buster Brown, No. 3 Folding Anso, No. 3 Folding Kodak.	45c
P8-176, Anso P8-177, Vulcan	7C 248	3 3/4 x 4 1/4 No. 3 Brownie (box), No. 3 Folding Brownie and Folding Scout.	45c
P8-178, Anso P8-179, Vulcan	26A 260	2 1/2 x 4 1/4 No. 2C Folding Scout No. 2C Buster Brown, No. 2C Kodak.	45c
P8-180, Anso P8-181, Vulcan	18A 244	3 3/4 x 5 1/2 No. 3A Buster Brown, No. 3A Folding Buster Brown and all 3A Folding Anso's, No. 3A Folding Scout, 3A Folding Kodaks.	55c
P8-182, Anso	18C	3 3/4 x 5 1/2 No. 3A Box Scout.	55c

Buster Brown Box Cameras



Get one of these little Cameras and enjoy the fun of making pictures. Anyone can use these Buster Browns with satisfactory results, for they are simple and easy to handle. They are made of well-seasoned wood covered with imitation seal-grain leather, which is strong and durable. The shutter can be operated for both time and "snapshot" exposures and two view finders are fitted. Full instructions are sent with each camera.

- P8-183** Buster Brown No. 2, for pictures 2 1/4 x 3 1/4 ins. Price..... **3.92**
- P8-184** Buster Brown, No. 2A, for pictures 2 1/2 x 4 1/4 ins. Price, delivered.... **5.03**
- P8-185** Buster Brown, No. 3, for pictures 3 1/4 x 4 1/4 ins. Price, delivered.... **6.70**
- P8-186** Buster Brown, No. 2C, for pictures 2 1/2 x 4 1/4 ins. Price, delivered.... **6.70**
- P8-187** Portrait Attachments for above cameras, for taking photos at 3 feet. Price, each **50c**

FOR AMATEUR PHOTOGRAPHERS

**From Some of Your Negatives
We Can Make Good Enlargements**

Those negatives which produce a good clear print will also make a good enlargement, providing the size ordered is not too large. Generally speaking, a 2 1/4 x 3 3/4 negative will make a satisfactory 5 x 7 enlargement, while a 2 1/2 x 4 1/4 negative produces a good 5 x 8 1/2 enlargement, and larger negatives make proportionately larger enlargements. We make enlargements in two different finishes, black and white and sepia brown. When ordering be sure to order by catalogue number.

Enlargements from Snapshot Prints when you have no Negative are 50c extra.

P7-204. Enlargements from Vest Pocket Negatives on Postcards. Each..... **20c**

Black and White Finish Mounted

- | | | |
|--|------|--------------------|
| P7-205. Size 5 x 7, mounted..... | 40c | Postage 10c extra. |
| P7-206. Size 5 x 8 1/2, mounted..... | 50c | Postage 10c extra. |
| P7-207. Size 6 1/2 x 8 1/2, mounted..... | 50c | Postage 10c extra. |
| P7-208. Size 6 x 10, mounted..... | 65c | Postage 10c extra. |
| P7-209. Size 8 x 10, mounted..... | 65c | Postage 10c extra. |
| P7-210. Size 10 x 12, mounted..... | 90c | Postage 15c extra. |
| P7-211. Size 11 x 14, mounted..... | 1.15 | Postage 20c extra. |

Sepia Brown Finish Mounted

- | | | |
|--|------|--------------------|
| P7-212. Size 5 x 7, mounted..... | 45c | Postage 10c extra. |
| P7-213. Size 5 x 8 1/2, mounted..... | 55c | Postage 10c extra. |
| P7-214. Size 6 1/2 x 8 1/2, mounted..... | 55c | Postage 10c extra. |
| P7-215. Size 6 x 10, mounted..... | 70c | Postage 10c extra. |
| P7-216. Size 8 x 10, mounted..... | 70c | Postage 10c extra. |
| P7-217. Size 10 x 12, mounted..... | 1.00 | Postage 15c extra. |
| P7-218. Size 11 x 14, mounted..... | 1.20 | Postage 20c extra. |

Be sure to include return postage.

**EATON Special
Enlargement
40c**

P7-203 From your film negatives only, we will make a 6 x 8, special enlargement in black and white finish, mounted on neat grey card. Price..... **40c**

Postage 10c. extra. Only sharp, clear negatives should be sent us.

Photos Copied and Enlarged

If you have old, faded photos which you value and from which you would like enlargements made, send them in for special quotations.

**\$10.00 and \$5.00 Monthly
Cash Prizes for Snapshots**

We are offering cash prizes for the best pictures sent to us for finishing each month up to November 30th. The rules and regulations governing these competitions are as follows:

Pictures will not be judged by quality alone. Any interesting picture has a good chance to win a prize.

- Rolls of film must be sent to us to be developed and printed.
- We will decide which pictures are eligible for the competition and at the end of each month these will be handed over to a board of judges composed of three members of the Toronto Camera Club, who will make the final decisions.
- Prize winners will be announced in our advertisement appearing in the Toronto Globe on the 15th of the month following each competition.
- 1st prize will be \$10.00 cash for the best picture each month, 2nd prize will be \$5.00 cash for the second best picture each month.
- The best of the prize-winning pictures may be used as illustrations in our next catalogue.
- Only those rolls of film received by us up to the end of the month can be entered for that month's competition. Last competition closes November 30th.
- Rolls of film intended for the competition should be plainly marked so; must be mailed direct to: EATON DRUG CO., 776 Department, Toronto, and should be mailed separate from orders for any other goods.
- Send full charges for developing and printing, including return postage with all rolls sent in.

FINAL—Note carefully to address films direct to EATON DRUG CO., 776 Department, Toronto.



**9 x 15 Enlargement
Specially Priced**

If you have a good clear photograph from which you would like an enlargement made, send it to us and we will make a 9 x 15 enlargement, mounted on a 15 x 22 card for \$3.50. This price includes negative and all work, but only good clear photos can be accepted.

P7-219. Portrait. Special. Price **3.50**

YOUR APPEARANCE REVEALS THE CARE YOU GIVE TO YOUR TOILET



A Free Sample of Perfume with Every Jar of Orchid Cream

76-250 Orchid Vanishing Cream is an invisible, greaseless disappearing cream. It can be applied without fear of injury to the gloves or clothing. Gives that clear, cool, firm appearance to the skin so much desired. With each order of Orchid Vanishing Cream we include free, one sample of Orchid Perfume. Price, per 2-oz. jar, including Orchid perfume..... **52c**

76-260 Lily Cream, a liquid complexion beautifier applied with a sponge or soft cloth. Gives the effect of a fine face powder. Comes in two shades White and Flesh. Price, per 2-oz. bottle..... **49c**

76-261 Cream of Almonds and Witch Hazel, a soothing toilet cream for chapped hands, lips, sunburn, rough or chafed skin. An excellent preparation for the face before using powder. Per 3-oz. bottle..... **37c** Per 6-oz. bottle..... **63c**

76-262 Hinds' Honey and Almond Cream, for rough, hard or irritated skin, chapped hands, face and lips, sunburn, windburn, chilblains, etc. Also an excellent lotion for men's use after shaving. It is quickly absorbed, leaving no visible trace of its use. Price, per 4-oz. bottle..... **65c**

76-263 Ingram's Milkweed Cream, a concentrated, creamy combination of healing and soothing oils. It is cooling, refreshing and quickly absorbed. Relieves redness, tan, roughness and irritation of the skin. Price, per jar of about 2 ozs..... **45c**

76-264 Madame Helene's Renewing Skin Cream. The tissues of the skin, preventing wrinkles and making the skin firm and smooth. Two sizes. Small, about 1-oz. Price..... **63c** Large, about 2 ozs. Price..... **1.25**

76-265 Seely's Day and Night Cream. The day cream is a fresh colored vanishing cream to protect the tender skin of the face from dust, sun, wind and frost. The Night Cream is cream for use before applying powder. The Night Cream is designed to heal, smooth and nourish the hungry skin tissues during sleep. The consistent use of these creams will keep the skin in a healthy condition. Put up one of each in a neat box. Price, complete..... **1.04**

76-266 Creme Elcava, is a fragrant non-greasy toilet cream, making the skin soft and white. Small size, about 1-oz. Price..... **26c** Large size, about 2 ozs. Price..... **52c**

76-267 Colgate's Charms Cold Cream, a nicely perfumed preparation which affords protection from wind and sun. Price, per tube, about 2 ozs..... **32c**

FACE POWDERS

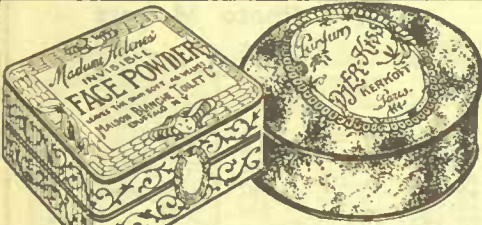

76-251 Madame Helene's Face Powder, four shades: Natural, Rose, Brunette and Blanche. Large size, gross weight about 2 1/4 ozs. Price, per box..... **76c**

76-252 Djer's Kiss Face Powder, comes in White, Flesh and Brunette. Nicely perfumed. Gross weight about 2 1/4 ozs. Price, per box..... **68c**

76-253 Mavis Face Powder, has a lasting fragrance. Comes in White, Flesh and Brunette. Gross weight about 2 1/4 ozs. Price, per box..... **68c**

76-288 Wool Face Powder Puffs, have ribbon across back. In sanitary envelope. 2 1/4-inch. Price..... **25c** 3 1/2-inch. Price..... **35c**

Cameo Toilet Preparations

Cameo Complexion Powder

76-268 Cameo Complexion Powder. This excellent face powder has an odor of delicate, lasting fragrance called memory. It is a powder of velvety smoothness, neatly packed in a square box of about 3 1/2 ozs., gross weight. Price, per box in White, Flesh or Brunette..... **59c**

Cameo Beautyna

76-269 Cameo Beautyna, a liquid complexion beautifier when applied, has the effect of a face powder. Imparts to the skin the youthful glow of health. Comes in flesh tint only and is delicately perfumed with the odor of rose leaves. Price, per 2-ounce bottle..... **78c**

Camphor Cream

76-270 Cameo Camphor Cream, for softening and beautifying the skin, preventing tan, freckles, redness or blackheads, etc. Particularly suitable for men's use after shaving. Price, per 2-ounce jar..... **34c**

Cameo Massage Cream

76-271 Cameo Massage Cream gives a clear, fresh youthful skin, by removing impurities from the pores. The use of this daily will greatly improve the skin. Price, per jar of about 4 ozs..... **52c**

Lavender Water

76-272 Cameo Old English Lavender Water, a new supreme distilled line of this splendid old-time preparation. Has the fragrance of sweet lavender—a breath from an English garden. Price, per bottle of about 2 ozs..... **52c**

Florida Water

76-273 Cameo Florida Water is one of high excellence. Like all other preparations of the Cameo line it is made expressly for us and we recommend it with confidence. You will be delighted with the full strength fragrance of this invigorating toilet requisite. Price, per 3-oz. bottle..... **47c**

The Cameo Toilet Preparations listed on this page are made expressly for us by one of Canada's foremost perfumers. We unhesitatingly recommend them as being honest and consistent in quality and as good value for the prices asked as can be had anywhere.

"Memory" Talcum

76-274 Cameo Talcum Powder. This fine talcum is borated and nicely perfumed with an odor called "Memory". Put up in glass jars of about 10 1/2 ozs., gross weight. Price..... **47c**

Almond Cream

76-278 Cameo Almond Cream has long been known as an excellent preparation for irritating skin conditions, such as chapped hands, face or lips, rough skin, redness, etc. Women will find this an efficient relief for the hands when kept too long in hot water. Price, per 2-ounce bottle..... **26c**

Face Cream

76-275 Cameo Face Cream (with peroxide). A splendid cream for softening and beautifying the skin. An aid in the prevention of tan, freckles, redness or blackheads. Price, per jar of about 4 ounces..... **52c** Small size about 2 ounces..... **26c**

Cold Cream

76-279 Cameo Cold Cream is a decidedly necessary toilet requisite during the Fall and Winter season. Cameo cold cream will be found one of the best. It is cooling, soothing and healing to the skin. Price, per 4-ounce jar..... **52c** Price, per 2-ounce jar..... **26c**

Cream of Violets

76-276 Cameo Cream of Violets, a cooling and soothing lotion for the face and hands, delightfully perfumed. Contains nothing greasy, and used faithfully will make the skin soft and smooth. Put up in neat bottles holding about 2 ounces. Price..... **26c**

Witch Hazel Cream

76-280 Cameo Witch Hazel Cream. A toilet lotion for the face and hands. Is non-greasy and can be used freely without injury to the gloves or clothing. Makes an excellent lotion for men's use after shaving. Price, per 2-oz. bottle..... **26c**

For the Hair

76-277 Cameo Retento, a hair tonic that stimulates the growth of hair, helps to stop it from falling out, allays scalp irritation and keeps the head free from dandruff. Used as a hair dressing it keeps the hair soft and glossy. It may be applied as often as desired. Price, per bottle of about 7 1/2 ounces..... **78c**

Elimino

76-281 Cameo Elimino, as its name implies, is for the elimination and prevention of dandruff and scurf. Its consistent use will stop falling hair, keep the head free from dandruff, and allay scalp irritation. Full directions are given on each bottle. Price, per 7-ounce bottle..... **78c**

Brilliantine for the Hair

76-282 Cameo Brilliantine. Those who desire soft glossy hair should use Cameo Brilliantine. It is a splendid preparation for this purpose and is delicately perfumed. An old-time hair dressing which is still quite popular. Price, per 2-oz. bottle..... **39c**

Eau de Quinine

76-283 Cameo Eau-de-Quinine. Eau-de-Quinine is one of the oldest and best known hair preparations. It is a good preventative for falling hair, aids the growth of hair, and keeps the scalp in a clean, healthy condition. Nicely perfumed. Full directions with each bottle. Price, per 6-oz. bottle..... **83c**

Headache Cologne

76-284 Cameo Headache Cologne brings relief in case of headache by the refreshing odor and the menthol that is dissolved in it. Rub gently on the forehead or apply with a handkerchief. Price, per 2-oz. bottle..... **45c** Price, per 4-oz. bottle..... **78c**

Shaver's Friend Talcum

76-285 Cameo Shaver's Friend Talcum. This talcum is put up especially for men's use after shaving. It is generously borated and has the delicate "Memory" odor. Put up in glass jars of about 10 1/2 ozs., gross weight. Price, per jar..... **52c**

Shaver's Friend Cream

76-286 Cameo Shaver's Friend Cream. An oil cream particularly recommended for dry, tender skins. It removes all soreness and irritation and keeps the skin soft and supple. Price, per 2-oz. jar..... **52c**

Shaver's Friend Lotion

76-287 Cameo Shaver's Friend Lotion for those who prefer a lotion to a cream for application after shaving. Prepared from extract of witch-hazel and other herbs that cool, soothe and heal. It is delightfully perfumed. Price, per 3 1/2-ounce bottle..... **32c** Price, per 6-ounce bottle..... **52c**



76-254 Madame Sherry Face Powder, a distinctive and dainty package. The powder is smooth and the odor is fragrant and lasting. White, Flesh and Brunette shades. Price, per box of 3 1/4 ozs., gross weight..... **63c**

76-255 Ingram's Face Powder is made by the manufacturers of the famous Milkweed Cream. Comes in White, Flesh and Brunette. Large size, gross weight about 5 ozs. Price..... **73c** Small size, gross weight about 3 ozs. Price..... **37c**

76-256 Minty's Perfumed Face Powder in shades of White, Natural, Flesh or Brunette. Price, per box of about 2 1/4 ozs., gross weight..... **54c**



76-257 Colgate's Face Powder. This well known powder is put up in a round box, very convenient for the purse or hand bag. Comes in White, Flesh or Brunette, and in odors of Cashmere, Bouquet or Eclat. Price, per box of about 2 1/4 ozs., gross weight..... **37c**

76-258 Lilac Poy Face Powder, the complexion powder de Luxe. It has the dainty fragrance of fresh lilacs. Put up in neat boxes of about 3 1/4 ozs., gross weight. In shades of White, Flesh and Brunette. Price..... **78c**

76-259 Corson's Ideal Orchid Face Powder, in White, Flesh and Brunette. Price, per box of about 3 1/4 ozs., gross weight..... **52c**

PROPER AND CONSTANT CARE OF THE SKIN HELPS TO KEEP IT YOUTHFUL



76-300 Peroxide Face Cream. A vanishing cream that will be found soothing and softening to the skin. Jar of about 2 ozs. Price, per jar..... **19c**

76-301 Camphor Cream, softens and whitens the skin, is soothing and healing, relieving skin irritations. Price, per jar of about 2 ozs. **19c**

76-302 Cold Cream, excellent for chapped lips and hands; a soothing and refreshing complexion rejuvenator. About 2 ozs. Price..... **19c**

76-303 Cucumber Jelly, an "EATON-MADE" preparation for the relief of chapped hands and lips. In tubes of about 1 1/2 ozs. each. Per tube..... **29c**

76-304 Ingram's Rouge. In cake form in neat round box containing pad for applying. Supplied in light, medium and dark shades. Price..... **52c**

76-305 Superior Cold Cream, a splendid skin food. Relieves chapped hands, face, lips, etc. Price, per 1-oz. jar..... **37c**

76-306 Lypsy!, a soothing and healing preparation for cracked or chapped lips. Comes in two colors, Red and White. Price, per tube..... **18c**

76-307 Crema Massage Cream. Cleanses and heals the skin by removing impurities from the pores. Is applied and gently massaged until it rolls off, bringing impurities with it. Price, per 2-oz. jar..... **21c**

76-308 Seely's Cake Rouge. In nice round box; mirror in lid, and containing pad for applying. Medium shade. **42c**

76-309 Oriental Cream, a toilet preparation in liquid form for the protection of the skin and complexion. Gives the skin a clear, youthful appearance. Booklet of full directions with each bottle. Per bottle of about 3 1/2 ozs. **78c**

76-310 Palm Olive Vanishing Cream, made by the makers of the famous Palm Olive soap. Put up in neat frosted jar, as illustrated. Gross weight about 10 ozs. Per jar..... **52c**

EATON'S 1-Pound Packages of Borated Talcum

21c

76-327 EATON'S Rose Talcum. A product of our own laboratories; put up in 1-lb. packages. White only. Borated and nicely perfumed with the odor of roses. Price..... **21c**

76-728 EATON'S Celebrated Violet Talcum Powder, borated and delicately perfumed. White only. Special price, per lb. **21c**



Perfumes, Toilet Waters

Good Perfume at Trifling Cost 44c

76-311 Seely's Delicia quality Perfume, put up in a neat little bottle of about 1/2 oz. Capped and nicely boxed. The odors are Le Trede and Violet, two dainty odors, either one of which will delight you. Per package **44c**

A PERFUME SPECIAL 58c

A neatly designed bottle of about 1 ounce packed in a fancy box, making a splendid gift package at low cost. The odors are White Lilae, Crab Apple Blossom, Carnation, Pink and Heliotrope.

76-312 Per package of about 1 ounce..... **58c**

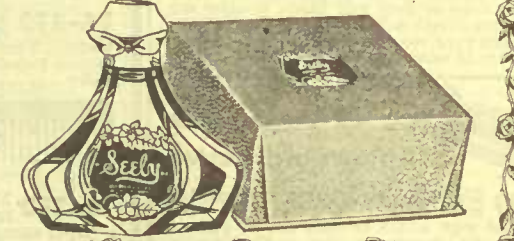

"Peggy"

76-313 This splendid Perfume is put up in fancy bottles with glass stoppers, as illustrated. It has a charming fragrance, and being full strength, is very economical. Per ounce..... **90c**

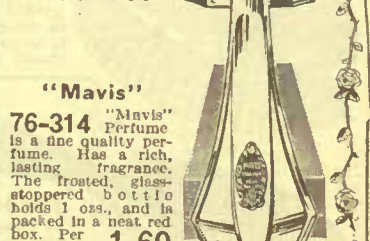

Four Odors in this Seely's Perfume

76-315 The odors are Sweet Pea, Jockey Club and Lily of the Valley. The bottle, which holds about 1 ounce is of pleasing design and nicely boxed. Package..... **87c**



Splendid Value for 1.16

76-316 There are four delightful fragrant odors of full strength, White Rose, English Hedge Violet, Le Trede, and Easter Lily. Put up in specially designed glass-stoppered bottles of about 1 oz., and suitably boxed. Per pkg. **1.16**



4 Exquisite Perfumes

76-317 It would be difficult to obtain either in quality or fragrance a finer perfume than this Quality Royal. Neat glass-stoppered bottles hold about 1 oz., and are appropriately boxed. The odors are Diana, Egyptian Lotus and Jicky. Price, per pkg..... **1.75**



Seely's Fragrant Toilet Water

76-318 A Water of delicate fragrance. The bottles are artistic in design, glass-stoppered, and hold 2 1/2 ozs. A small amount will impart a delightful odor to the water in one's bath or wash bowl. Per bottle..... **60c**

Lilac Posy

76-319 Lilac Posy Toilet Water. This exquisite preparation leaves little to be desired in the way of toilet waters. Has the delicate odor of fresh lilacs. This with Lilac Posy Face Powder and Lilac Posy Talcum make an ideal toilet combination. Price, per bottle of about 3 ounces **1.32**



Sachet Powder

76-320 Seely's Sachet Powder, put up in neat glass bottles. Four delightful odors of this sachet powder to choose from. Odors are Azurina, Egyptian Lotus, Jicky and King Edward Violet. Per bottle..... **26c**

76-321 Karessa Sachet Powder, in dainty frosted jars of about 1/2 oz. weight. Per jar..... **52c**

EATON'S Florida Water

76-322 EATON'S Florida Water, renowned for its full fragrance, is a water of high excellence that has won favor wherever it has been used. Delightfully refreshing and fragrant. It is put to many uses during the toilet, and is valuable for bath and sick room. 7 1/2-oz. bottle. Price..... **1.04**



Mavis Toilet Water

76-323 This Toilet Water has a remarkably rich odor, and is very lasting. The fancy glass-stoppered bottle holds 3 ozs., and is packed in a neat red box. Per 3-ounce bottle..... **1.65**

Taylor's Toilet Water

76-325 Taylor's Toilet Water. Has a very fragrant odor. Put up in sprinker-topped bottles. Enclosed in dainty package suitable for holiday gift. 6-oz. bottle. Price... **1.04**



TALCUM POWDERS



76-329 Colgate's Talcum Powders in odors of Cashmere Bouquet, La France Rose, Dactylia and Violet. Put up in after cans of about 4 1/2 ozs. gross weight. White only. Price, per can..... **26c**

76-330 Djer Kiss Talcum Powder, a nicely perfumed Talcum made in France. Put up in neat shaker-top box of about 3 1/2 ozs. gross weight. White or Flesh. Price..... **26c**

76-331 Mavis Talcum, made by the manufacturers of Mavis Perfume, Toilet Water and Face Powder. In neat red can of about 5 1/2 ozs. gross weight. White or Flesh. Price..... **32c**



76-332 Babcock's Corylopsis Talcum: a general favorite on account of its delightful odor. Put up in after cans of about 4 1/2 ozs. gross weight. White only. Price..... **26c**

76-333 Royal Vinolia Talcum Powder, an extra large tin of refreshing powder that is pleasantly perfumed. In after cans of about 8 1/2 ozs. gross weight. White or Flesh. Price..... **34c**

76-334 Infant's Delight Talcum Powder, a borated talcum especially suited for nursery use. Has a very fragrant odor. In after cans of about 6 1/2 ozs. gross weight. White only. Price..... **26c**



76-335 Corson's Pomander Talcum Powder. A good talcum put up in standard size cans of about 4 1/2 ozs. gross weight. White only. Price... **26c**

76-336 Seely's Lilac Posy Talcum. This fine talcum has the odor of fresh lilacs. It is put up in glass jars of generous size; gross weight about 10 1/2 ozs. White or Flesh. Price..... **52c**

76-337 Palm Olive Talcum Powder, a fine talcum in neat shaker can of about 5 1/2 ozs. Price..... **32c**

76-338 Corson's Ideal Orchid Talcum. Put up in fancy tins with shaker top, of about 4 1/2 ozs. gross weight. White or Flesh. Price..... **26c**



Cloth Brushes

76-362. Cloth Brush, solid foxwood-finished back, about 7 1/2 x 2 ins., thickly set with rows of stiff black bristles. Price..... **45c**

76-363. Cloth Brush. Has heavy foxwood-finish back and concaved, about 7 1/2 x 2 ins., and has 9 rows of firm black bristles. Price..... **65c**

76-364. Ebony Cloth Brush, about 7 ins. long by 1 1/2 ins. wide; fine white bristles set in concaved solid ebony back. Price..... **1.49**



For a Neat Brush and Comb Set of This Popular Type the Price is Decidedly Low at 99c Complete.

76-376 Brush and Comb Set. Brush, which is of foxwood finish, (somewhat similar to light mahogany in color) measures about 9 1/2 x 2 3/8 ins.; has 11 rows of mixed grey and black bristles set in aluminum plate which is securely set into the solid wood back. The handle is nicely shaped to fit the hand. The comb, which has coarse and fine teeth, measures about 7 ins. long. Price, complete **99c**



76-350. Corson's Brilliantine. A good hair dressing, delicately perfumed and reasonably priced. About 2 ounces. Price..... **26c**

76-351. EATON'S Bay Rum. An excellent head rub or lotion for shaving. 6-ounce bottle. Price..... **47c**

76-352. EATON'S Rum and Quinine Hair Tonic. Promotes the growth of the hair and removes dandruff. It is not a dye but restores the color of the hair by providing the nourishment that it needs. 6-ounce bottle. Price..... **63c**

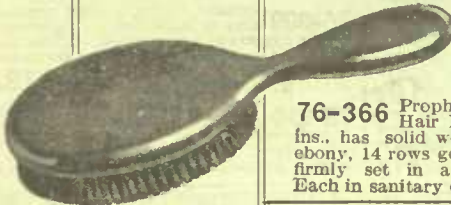

Price **1.00**

Easily Cleaned

76-366 Prophylactic Penetrator Hair Brush, about 9x2 1/4 ins., has solid wood back finished like ebony, 14 rows good quality black bristles firmly set in aluminum plate. Each in sanitary carton. Price... **1.00**



Price **1.10**

Solid Ebony Back

76-367 Ebony Hair Brush, about 8 x 2 1/2 ins., with medium stiff bristles firmly set in solid ebony back. A good general-purpose brush at a small price, and will give good service. Price..... **1.10**

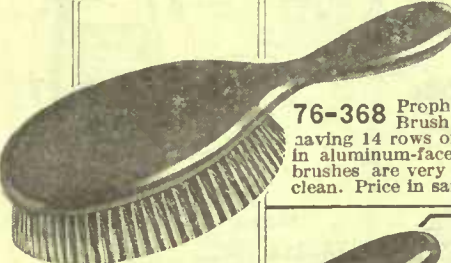

Price **1.65**

Aluminum Plate

76-368 Prophylactic Penetrator Hair Brush, about 9 ins. by 2 1/2 ins., having 14 rows of long stiff black bristles set in aluminum-faced solid wood back. These brushes are very easy to keep clean. Price in sanitary carton.... **1.65**



Price **3.30**

14 Rows of Bristles

76-369 Ebony Prophylactic Penetrator Hair Brush. 9 x 2 1/2 ins., with 14 rows of stiff white bristles set in patent "Keep Clean" aluminum plate. Each brush is packed in individual sanitary carton. Price..... **3.30**

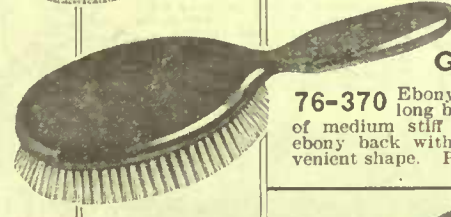

Price **2.48**

Good White Bristles

76-370 Ebony Hair Brush, about 9 ins. long by 2 1/2 ins. wide; has 11 rows of medium stiff white bristles set in solid ebony back with handle of convenient shape. Price..... **2.48**



Price **3.47**

Concaved Back

76-371 Fancy Ebony Hair Brush, has concaved back and shaped handle; measures 9 x 2 3/8 ins., and has 11 rows of long white bristles set in solid ebony back. The style and quality of this brush leave little to be desired. Price.. **3.47**

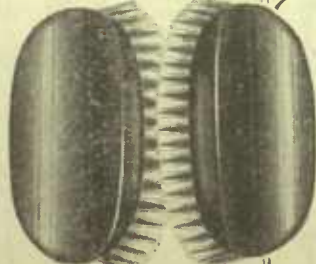

Ebony-Backed Military Brushes, 3.30 Set

76-372 Military Hair Brushes. These brushes have concaved solid ebony backs measuring about 5 x 2 1/2 ins.; 11 rows of medium stiff white bristles. Each knot of these bristles is held independently by a fine steel wire, making them secure. Per pair.... **3.30**



Excellent Range of Fine Combs

76-373. Black Fine Comb. This comb represents our best value. Made of heavy stock, it should give long service. Price.... **35c**

76-374. Small Black Fine Comb, about 2 3/4 x 1 1/4 ins. A light-weight comb, but efficient and serviceable. Price..... **12c**

76-375. Medium Weight Fine Comb, about 3 1/2 x 1 1/4 ins. Durable and medium priced. Price..... **20c**



76-353. Vaseline Hair Tonic. Made from petroleum; for preserving and beautifying the hair. Contains no animal matter. 2-ounce bottle. Price..... **37c**

76-354. Superior Sulphur and Sage Cream. "EATON-MADE" preparation for dressing the hair, restoring, strengthening and beautifying it. Produces a soft, silky appearance. 6-ounce bottle. Price..... **42c**

76-355. Corson's Eau de Quinine Hair Tonic applied daily will be found most excellent as a preventative to falling hair and dandruff. Nicely perfumed. 4-ounce bottle.... **73c**



76-356. Lotus Grey Hair Color Restorer. No. 1 for Dark Brown or Black. No. 2 for Medium Brown. No. 3 for Light Brown, Dark Drab, etc. Be sure to order by number. 6-ounce bottle... **1.21**

76-357. Morden's Natural Color Hair Restorer. Restores grey or faded hair to its youthful color and beauty. It is not a dye and will not stain the skin. Price, 8 ounces..... **98c**

76-358 Walnutta Hair Stain for coloring hair Light Brown, Dark Brown or Black color. 2-ounce bottle..... **82c**



76-359. Scheffler's Colorine, made in Black, Dark Brown, Medium Brown, Light Brown, Dark Drab, Light Drab, Blonde and Auburn. Package makes about 4 ounces. **1.75**

76-360. De Luxe Hair Coloring. A two-solution preparation that produces shades from black to golden brown. One package will generally produce the shade desired. About 2 ounces. Price..... **78c**

76-361. Canadian Hair Dye, for coloring grey or light hair to Auburn, Brown or Black. About 2 ounces. Price..... **47c**

COMBS FOR MEN



76-377 Men's Dressing Comb, has coarse and fine teeth, and measures about 6 3/4 ins. long. A serviceable comb at a small price. Price..... **12c**



76-378 Men's Dressing Comb. It is the same design as above, but of better quality and finish. Size is about 6 3/4 x 3/8 ins. Price..... **18c**



76-379 Men's Dressing Comb, with rounded corners, as illustrated, coarse and fine teeth. Teeth are also grailed or self-cleaning. Comb measures about 6 3/4 ins. Price..... **35c**



76-380 Men's Pocket Comb, about 4 1/4 ins. long; has coarse and fine teeth and a paper case is included. Price..... **15c**



76-381 Men's Pocket Comb, same as above, but of better quality and finish. Comb measures 4 1/4 ins., and is enclosed in paper case. Price..... **20c**



76-382 Men's Pocket Comb, has curved or shaped back, coarse and fine teeth, measures about 4 1/4 ins., and is enclosed in fabrikoide case with metal-bound edges. Price..... **35c**

THREE GOOD SHAMPOOS

Peerless Coconut Oil

76-383. An "EATON-MADE" preparation for washing and cleansing the hair and scalp, an aid in the prevention of dandruff. It is free lathering and leaves the hair soft and fluffy. Price, per 4-ounce bottle..... **25c**

Lotozone Shampoo Powder

76-384. An English preparation, cleanses scalp and hair. Refreshes and beautifies, besides imparting a delicate perfume to your tresses. Package makes about half pint of liquid. Price, per pkg.... **12c**

Corson's Liquid Green Soap

76-385. Corson's Liquid Green Soap. Free lathering, shampooing soap, a splendid shampoo composed of vegetable oils. Price, per 4-ounce bottle..... **26c**





Solid Ebony Set, 6.75 Delivered
76-386 Brush, Comb and Mirror Set. Brush of solid ebony measures about 9 x 2 3/4 ins., and has 11 rows of white bristles. Comb has coarse and fine teeth and measures about 7 1/4 ins. Mirror measures about 5 ins. in diameter, is of bevelled plate and is set in solid ebony, back ring handle.
 Price, complete, delivered **6.75**

COMBS FOR WOMEN
 Good Styles. Low Prices

THE PRINCESS
76-387 The Princess Dressing Comb, a shaped comb. Measures about 9 1/4 x 2 ins. Price..... **65c**

LA DUCHESSE
76-388 La Duchesse Dressing Comb, comes in all coarse or coarse and fine grailed or self-cleaning teeth; measures about 8 1/4 ins. Price..... **50c**

76-389 Our Best Dressing Comb, measures about 8 1/2 ins. long, has all coarse, grailed teeth and shaped handle, as illustrated. Price..... **95c**

THE CROWN
76-390 The Crown Dressing Comb, a shaped comb about 8 ins. long, having coarse and fine grailed teeth. Price.... **30c**

RELIABLE
76-391 Reliable Dressing Comb, a serviceable comb about 7 1/4 ins. long. Comes with coarse and fine teeth. Price..... **25c**

76-392 Women's Dressing Comb, a plain comb about 6 3/4 ins. long, with coarse and fine teeth. Price..... **15c**

HAIR REMOVERS AND DEODORANTS

76-393 El Rado, a sanitary liquid hair remover. By a simple, easy method removes the hair from face, neck, under arms or limbs, also tends to reduce perspiration. Put up in two sizes.
 Prices. **63c** and **1.04**

76-394 Madame Helene's Beautine Hair Remover. Those who prefer the paste method of removing hair will find this preparation satisfactory. Two sizes. **68c** and **1.36**

76-395 Odo - Ro - No, a preparation for the relief of extreme perspiration; is harmless and antiseptic and if used according to directions will give satisfactory results.
 1-oz. **37c** 2 1/2 ozs. **63c**

76-396 Del Odo, an "EATON MADE" preparation for subduing body and perspiration odors, etc. About 3/4-oz. Price..... **29c**

76-397 Crescent Hat Brush, illustrated measures about 9 ins. long, and has 4 rows of long bristles set in solid ebony back. Price..... **95c**

76-398 Ebony Hat Brush, with solid back, measuring about 6 x 1 3/16 ins., filled with soft white bristles. Price..... **1.00**

76-399 Ebony Bonnet Duster, measures about 6 1/2 x 2 3/4; thickly set with soft hair bristles. Price..... **1.00**



Price 85c
76-400 Mirror Special, this Ring-handled mirror measures about 4 1/2 ins. in diameter, is bevelled glass set in solid imitation ebony back. Will give good service. Price..... **85c**

Price 85c
Serviceable Mirror
76-401 This Long-handled Mirror is the same as above with the exception of the handle, which is long and shaped to fit the hand. Price.... **85c**

Price 4.60
Ebony Mirror
76-402 Measures about 5 ins. in diameter, ring handled. Bevelled plate glass set in solid ebony back. A good serviceable mirror at a moderate price. Price..... **4.60**

Price 1.15
76-403 Long - handled Mirror, same as 76-401, but a larger size. Bevelled plate glass measures about 5 ins. in diameter. Set in solid wood back. Finished like ebony. Price.. **1.15**

Price 4.60
76-404 Long - handled Ebony Mirror, has bevelled plate glass about 5 ins. in diameter set in solid ebony back. This is a medium sized and priced mirror that should give years of satisfactory service. Price..... **4.60**

Price 4.75
76-405 Ebony Bonnet Mirror, measuring about 5 x 7 ins., bevelled plate mirror set in solid ebony back. Those who prefer this style of mirror will find satisfaction with this one. Price..... **4.75**

Ebony Back Military Brushes
Price 5.00 Set
76-406 Ebony Military Brushes. These brushes measure about 5 x 2 3/4 ins., have 11 rows of white bristles of good length firmly set in the solid ebony back. Each knot or tuft of bristle is securely set or fastened in the solid back. Pair, delivered.. **5.00**

Smelling Salts
76-407 EATON'S Lavender Smelling Salts for the relief of headache, or in case of faintness, etc. Refreshing and invigorating. Put up in neat glass stoppered bottles. Price.. **47c**

76-408 Taylor's Lavender Smelling Salts in neat glass-stoppered bottles with metal screw cap. A very handy size for the pocket or hand bag. Price..... **59c**

Take Good Care of Your Teeth

76-409 Child's Tooth Brush. A neat little bone-handled brush about 4 1/4 ins. long, suitable for children's use. Price **10c**

76-410 Adult's Tooth Brush, has white bone handle, measures about 6 ins. long and has concave cut bristles, as illustrated. Price..... **15c**

76-411 Adult's Tooth Brush, better quality, measures about 6 ins. long, has white bone handle and concave cut bristles. Price..... **25c**

76-412 Adult's Tooth Brush, measures about 6 ins. long, has curved white bone handle and four rows of medium stiff white bristles. Price **35c**

76-413 Prophylactic Tooth Brush, has flexible handle, medium or hard tufted bristles. Price..... **65c**

76-414. Youth's or Child's size, as above. **50c**

26c **ROYAL VINOLIA TOOTH PASTE**
76-415 Royal Vinolia Tooth Paste, a good cleansing dentifrice; very pleasant to the taste, having a strong peppermint flavor. Price, per tube of about 2 ounces..... **26c**

42c **Pepsodent**
76-416 Pepsodent Tooth Paste, a widely advertised scientific dentifrice that removes the cause of decay and keeps the teeth clean and healthy. Price, per tube of about 2 ounces.... **42c**

26c **COLGATE'S RIBBON DENTAL CREAM**
76-417 Colgate's Ribbon Dental Cream, a very popular tooth paste that is as efficient as it is popular. Price, per tube of about 2 ounces..... **26c**

ANTISEPTIC TOOTH PASTE
76-418 Antiseptic Tooth Paste. The popular tooth paste which ensures clean teeth and prevents decay. In collapsible tubes of generous size. Price, per tube..... **24c**

Other Dentifrices Not Illustrated
76-419 Colgate's Dental Powder. Those who prefer a powder to paste will find this one of the best. Can of about 3 ounces, gross weight. Price..... **29c**

76-420 Corson's Charcoal Tooth Paste, the silver-grey paste that assures healthy teeth. Price, per tube of about 2 ounces..... **26c**

76-421 Peroxide Tooth Paste, a scientifically correct dentifrice of excellent cleansing qualities. Price, per tube of about 2 ounces..... **26c**

76-422 EATON'S Camphorated Chalk to handy shaker can of about 1 1/2 ounces. Price. **17c**

76-423 Minty's Tooth Paste cleanses and sterilizes. Per tube of about 2 ounces..... **26c**

French Ivory or Grained Celluloid

Appropriate Gifts

On this and the following page articles will be found grouped according to name or style.

Perfume Bottles and Perfumizer

- 76-500. Fancy glass-stoppered 1-oz. Perfume bottle in oval ivory celluloid holder. Price..... **1.25**
- 76-501. Perfumizer in fancy glass, as illustrated. Throws a fine spray.. **1.50**
- 76-502. Heavy glass Perfume Bottle, with frosted glass stopper; holds about 1 ounce. Price..... **1.85**
- 76-503. Twin Perfume Bottles, hold about ½-oz. each, and have frosted glass stoppers. Price..... **1.35**
- 76-504. Single Perfume Bottle, same style as above, holds about ½-oz. Price **75c**

Manicure Pieces

- 76-605. Ivory Celluloid Cuticle Knife, about 5 ins. long. Price..... **55c**
- 76-506. Ivory Celluloid Nail File, about 7½ ins. long. Price..... **55c**
- 76-507. Shoe Horn, Ivory celluloid handle, and polished metal shank. Price **55c**
- 76-508. Button Hook, about 7¼ ins. long, with ivory celluloid handle. Price... **55c**
- 76-516. Manicure Scissors, Louis XVI pattern. Price..... **2.00**
- 76-509. Ivory Celluloid Nail Buffer, with boat; about 6 ins. long. Price..... **1.50**
- 76-510. Nail Buffer, Louis XVI pattern, about 6 ins. long, with protecting boat. **2.25**
- 76-511. Nail Buffer, about 4¾ ins. long, with protecting boat. Price..... **1.00**

Photo Frames

- 76-512. Photo Frame, in square shape, as illustrated; measures about 5¼x4 ins., with easel. Price..... **1.35**
- 76-514. Round Photo Frame, about 2½ ins. in diameter; has easel on back. **45c**
- 76-515. Photo Frame, Louis XVI style, as illustrated, with easel. Price.. **1.20**
- 76-519. Double Photo Frame, about 5 x 3 ins.; has easel. Price..... **1.00**

Travelling Rolls and Manicure Sets

- 76-517. 10-piece Manicure Set, in ungrained celluloid; in nicely lined imitation leather roll. Price..... **4.50**
- 76-549. 14-piece Manicure Set, in Ivory-grained celluloid, fitted in purple-lined imitation leather roll, as illustrated on opposite page. Delivered **10.75**
- 76-513. 5-piece Manicure Set, buffer has celluloid back; other articles have bone handles. In neat imitation leather roll. Price..... **2.00**
- 76-524. 15-piece Manicure Set, handles finished in mother-of-pearl, fitted in purple-lined imitation leather roll. Price, delivered..... **10.00**

Toilet or Dresser Sets

- 76-518. Brush, Comb and Mirror Set of Ivory-grained celluloid. Brush is about 8¼ x 2¼ ins.; ring handled, bevelled plate mirror about 4¼ ins. in diameter, and comb about 7½ ins. long. Complete in neat cases with assorted linings. Note: Our stock of ring handled mirrors is limited. We reserve the right to substitute long handle. Price, delivered..... **11.25**
- 76-520. Brush and Comb Set of Ivory-grained celluloid; brush has concave back, and measures about 8¼ x 2 ins., and has 9 rows of bristles. Comb measures about 7½ ins. Price, in lined box **3.95**

Hair Brushes

- 76-525. Hair Brush, Louis XVI design, about 8¼ x 2¼ ins. 11 rows bristles. Price, delivered..... **5.00**
- 76-526. Concave Back Hair Brush, about 8¼ x 2 ins., with 9 rows of bristles. Price..... **3.50**
- 76-527. Concave Back Hair Brush, about 8¼ x 2¾ ins., with long bristles. Price, delivered..... **6.50**
- 76-528. Same as above, but with oval back. Price, delivered..... **5.25**

Bonnet Duster

- 76-522. Bonnet Duster, about 6¼ x 2¾ ins., with long white hair bristles... **2.95**

Watch Holder

- 76-523. Watch Holder, made to hold standard size watch, forming a neat dresser clock. Price, as illustrated..... **1.20**

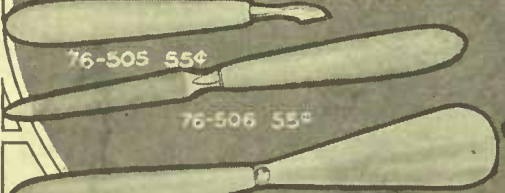
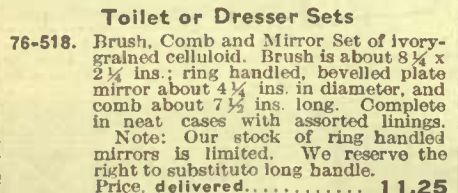
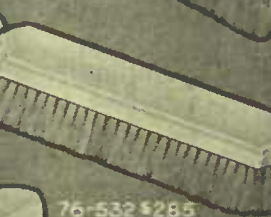
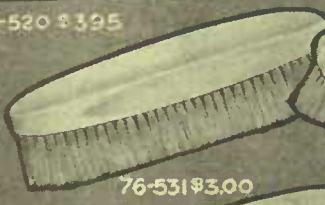
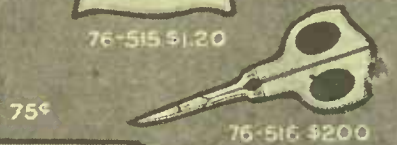
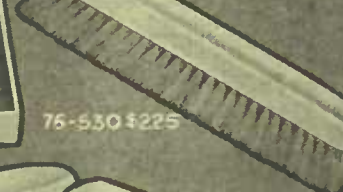
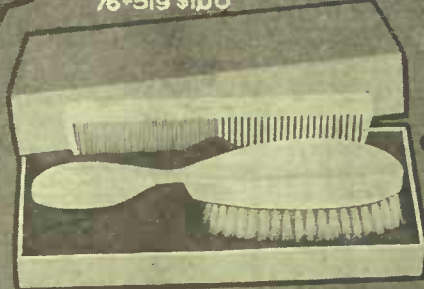
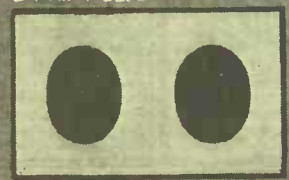
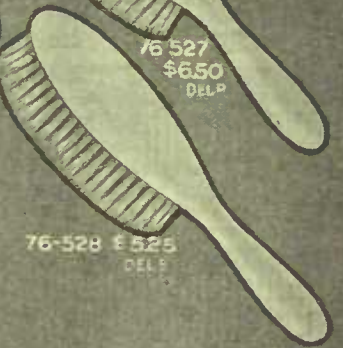
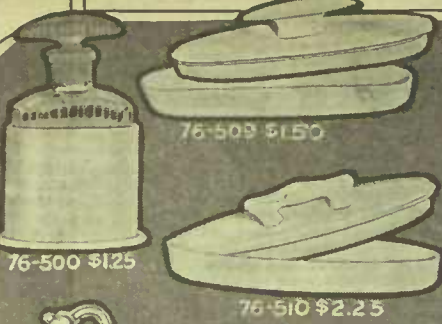

Cloth Brushes

- 76-529. Cloth Brush, 6¼ x 1¼ ins., with 8 rows white bristles. Price..... **2.85**
- 76-533. Oval Cloth Brush, with concave back, about 6¼ x 1¼ ins., and has fine white bristles. Price, delivered **5.50**
- 76-534. Cloth Brush, Louis XVI design, about 6¼ x 2 ins., has fine white bristles. Price..... **4.50**

Hat Brushes

- 76-530. Hat Brush, about 6¼ x 1 ins., with 5 rows of white bristles. Price... **2.25**
- 76-531. Oval Hat Brush, about 6¼ x 1¼ ins. Concave back and has fine white bristles. Price..... **3.00**
- 76-532. Hat Brush, Louis XVI design, about 6¼ x 1¼ ins., with 7 rows of white bristles. Price..... **2.85**

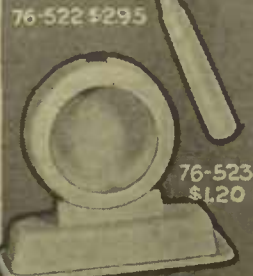

Give at Least One Gift of French Ivory

The Louis XVI. Design

The Louis XVI design articles listed on this and the preceding page are distinctive in style and quality, and merit your special attention. The numbers of these articles are as follows:— 76-510, 76-515, 76-516, 76-525, 76-532, 76-534, 76-535, 76-537, 76-541, 76-548, 76-560, 76-564, 76-566.

Mirrors

- 76-535. Bonnet Mirror, Louis XVI design, 12 x 7 1/4 ins.; heavy bevelled plate mirror. Price, delivered..... **9.50**
- 76-536. Plain Bonnet Mirror, 13 x 8 ins., heavy bevelled plate mirror. Delivered **9.00**
- 76-537. Long-handled Mirror, Louis XVI design, with heavy bevelled plate mirror, 5 ins. in diameter. Delivered **7.25**
- 76-538. Long-handled Mirror, about 9 ins. long, with 4 1/4-in. heavy bevelled plate mirror. Price, delivered..... **6.50**
- 76-539. Long-handled Mirror, about 9 ins. long, with 4 1/4-in. bevelled plate mirror. Price, delivered..... **5.25**
- 76-540. Bevelled Mirror 4 1/4 ins. in diameter. Price..... **3.75**

Combs

- 76-541. Comb, Louis XVI design, about 8 1/2 ins. long. Coarse and fine teeth. **1.25**
- 76-542. Comb, plain design, about 7 1/4 ins. long. All coarse teeth. Price... **75c**
- 76-543. Comb, in shaped design, about 7 1/2 ins. long. Coarse and fine teeth. **1.15**
- 76-544. Comb with handle, measures 8 1/2 ins. All coarse teeth. Price..... **1.65**

Jewel and Trinket Boxes

- 76-545. Jewel Box, plain style, about 5 x 2 1/4 ins. With hinged lid. Price... **2.75**
- 76-546. Trinket Box, 2 1/4 ins. in diameter. Velvet-lined, and has glass in lid. Price..... **1.25**
- 76-547. Jewel Box, about 5 x 2 1/4 ins. With hinged lid. Price... **2.50**
- 76-548. Jewel Box, Louis XVI design. Has hinged lid and velvet lining. **2.75**
- 76-556. Fancy Box for rings or hairpins. Has hinged lid and measures about 4 x 1 ins. Price..... **2.00**

Trays

- 76-550. Plain Tray, round cornered; measures about 9 x 6 ins. Price..... **2.25**
- 76-551. Fancy-shaped Tray, about 8 1/4 x 5 1/4 ins. Price..... **1.75**
- 76-560. Fancy Tray, Louis XVI design; about 9 1/4 x 6 1/4 ins. Price..... **3.00**

Powder Boxes, Hair Receivers

- 76-552. A neat Dresser Set, tray 8 1/2 x 3 3/4 ins., powder box and hair receiver to match about 3 1/2 ins. in diameter. Price, complete..... **3.25**
- 76-564. Powder Box, Louis XVI design. Measures about 3 1/2 ins. in diameter. **2.25**
- 76-566. Hair Receiver, to match 76-564. **2.25**
- 76-562. Fancy-shaped Powder Box, about 4 ins. in diameter. Price..... **3.50**
- 76-563. Hair Receiver, to match 76-562. **3.50**
- 76-565. Plain Round Hair Receiver, about 3 1/2 ins. in diameter. Price..... **1.25**
- 76-568. Powder Box, to match 76-565. **1.25**

Miscellaneous Articles

- 76-521. Talcum Powder Holder, on opposite page, made to hold standard shaped tin. Complete with talcum. Price **1.25**
- 76-557. Cream or Powder Jar, has glass lining 1 1/2 ins. in diameter. Price. **90c**
- 76-558. Powder Shaker, 3 1/2 ins. high by 1 3/8 ins. in diameter. Has perforated top. Can be used for Talcum or Face Powder. Price..... **1.50**
- 76-561. Pin Cushion, neat round style, as illustrated. Price..... **1.25**
- 76-559. Bud Vase, stands about 5 1/4 ins. high. Price..... **1.25**
- 76-570. Pin Cushion, a high, fancy style, well padded. Price..... **1.95**
- 76-571. Tooth Brush Holder, as illustrated. Price..... **75c**
- 76-572. Soap Box, about 3 1/2 x 2 3/8 ins. **65c**

Manicure or Dresser Sets

- 76-553. 5-piece Manicure Set, in ivory-grained celluloid. Consists of buffer, jar, file, stick and cuticle knife. Fitted in fancy hinged case. Delivered **5.25**
- 76-554. 4-piece Manicure Set, in Ivory-grain celluloid. Buffer, jar, stick and file, fitted in neatly lined case. Price **1.95**
- 76-555. Toilet or Dresser Set; consisting of brush about 8 1/2 x 2 1/4 ins., having 9 rows of medium-stiff bristles; mirror about 4 1/4 ins., in diameter; comb about 7 1/4 ins.; cuticle knife about 5 ins. long, button hook about 7 1/4 ins. long, and nail file 7 1/4 ins long, in lined case. Assorted linings. Complete, delivered **15.00**

Initials Engraved at a Small Charge

Any of these articles can be engraved with initials or monogram, in three styles, as illustrated. There are three sizes:—manicure size, same size as 573 and 574, for small articles; brush size for medium articles; and mirror size as 574 for large articles. Order by numbers as follows:—

76-574. Monogram of three letters.....	25c
No. 1. Manicure size. Price, per letter.....	45c
No. 2. Brush size. Price, per letter.....	45c
No. 3. Mirror size. Price, per letter.....	65c
76-573. Plain Script letter.	
No. 1. Manicure size. Price, per letter.....	25c
No. 2. Brush size. Price, per letter.....	45c
No. 3. Mirror size. Price, per letter.....	65c
76-575. Old English letter.	
No. 1. Manicure size. Price, per letter.....	35c
No. 2. Brush size. Price, per letter.....	55c
No. 3. Mirror size. Price, per letter.....	85c

Note—All engraving prices are for one letter only. Be sure to allow sufficient money to cover total cost if more than one letter is desired.

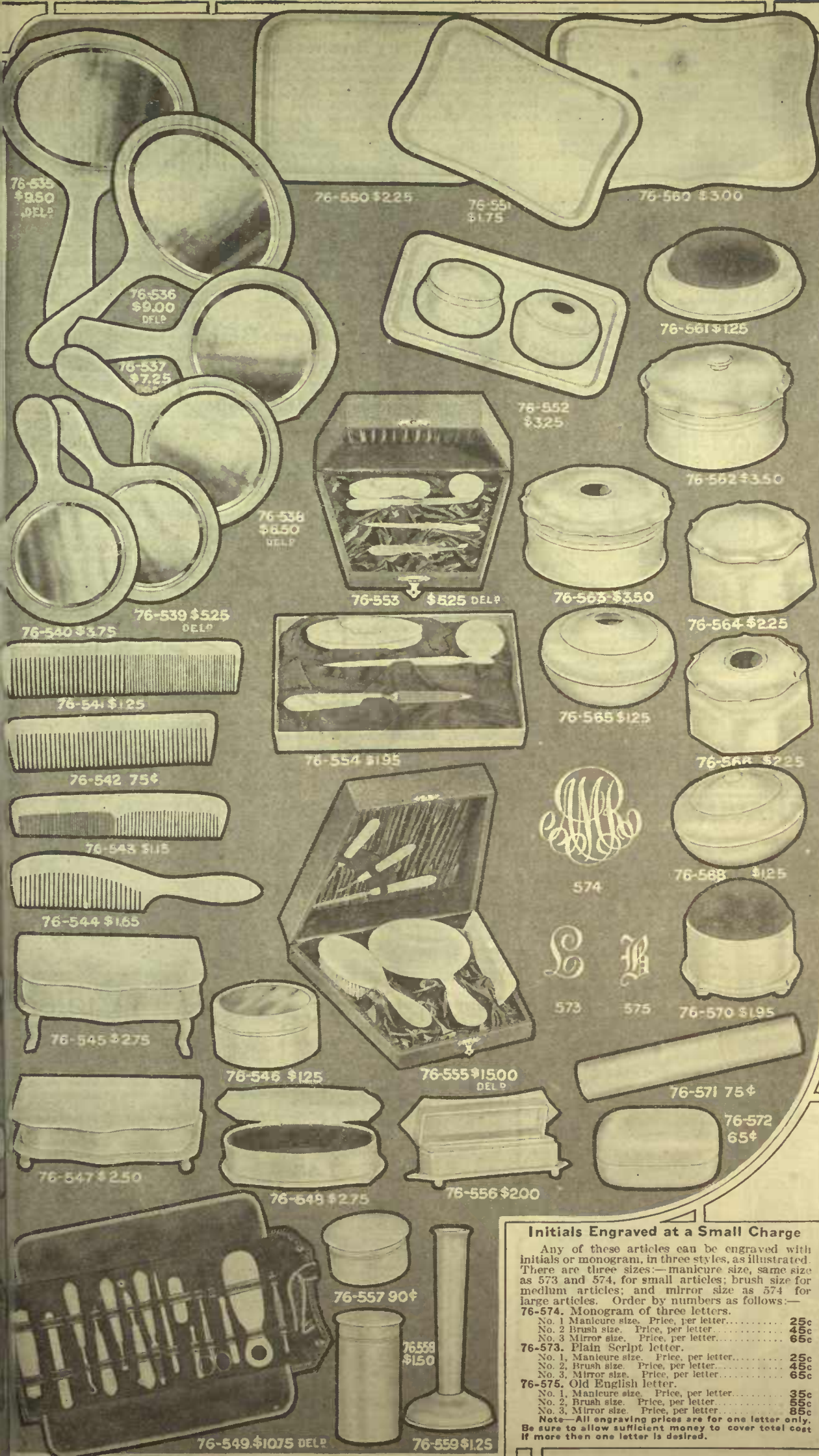

76-535 \$2.50 DEL'D

76-550 \$2.25

76-551 \$1.75

76-560 \$3.00

76-536 \$9.00 DEL'D

76-537 \$7.25

76-538 \$8.50 DEL'D

76-552 \$3.25

76-561 \$1.25

76-562 \$3.50

76-539 \$5.25 DEL'D

76-540 \$3.75

76-541 \$1.25

76-542 75c

76-543 \$1.15

76-544 \$1.65

76-545 \$2.75

76-547 \$2.50

76-546 \$1.25

76-555 \$15.00 DEL'D

76-549 \$2.75

76-556 \$2.00

574

76-568 \$1.25

573 575

76-570 \$1.95

76-571 75c

76-572 65c

76-557 90c

76-558 \$1.50

76-549 \$10.75 DEL'D

76-559 \$1.25

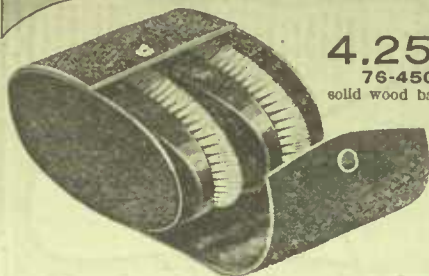

4.25 For These Military Brushes and Case

76-450. These Brushes are made with an aluminum plate firmly set in the solid wood back. Into this plate the white bristles are so fixed that it is almost impossible for them to come out. Brushes measure about 4 3/4 x 2 3/4 ins. Price, complete with neat case of imitation leather..... **4.25**

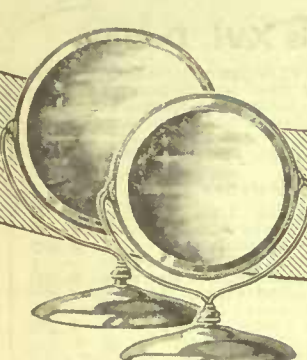

Metal Shaving Mirrors

76-451. Shaving Mirror. Metal base and frame. Stands 7 3/4 ins. high, and has 5-inch adjustable glass. Price..... **1.35**

76-452. Metal Shaving Mirror. Stands 8 1/4 ins. high, and has 5 1/2-inch adjustable glass. Price..... **1.65**



Price **3.85**

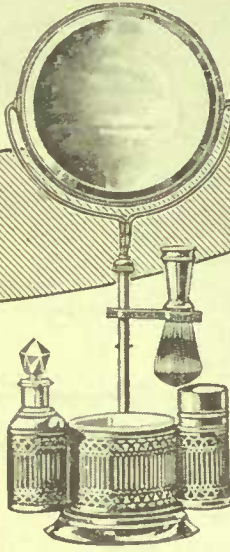

Price **4.25**

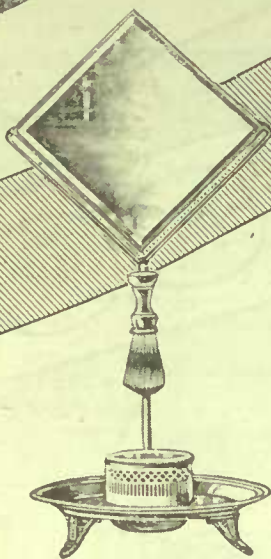

Price **8.25**

76-455. This is our best Shaving Stand Set. It has a diamond-shaped bevelled shaving mirror which measures 6 ins. each way, and can be adjusted in height from 17 ins. to 22 1/2 ins. Stand is nicely plated, and has gracefully designed feet. Soap mug is stencilled in artistic design, and has removable bowl. Set includes a metal handle soapbrush of good quality. This makes a popular, useful and appreciated gift for the man who shaves himself. Complete, delivered..... **8.25**

Utility Mirror 65c

76-456. Splendid for household use or as a shaving mirror. Will either hang or stand. Glass, which is heavy plate, measures about 4 1/2 ins. each way. Frame is of black japanned metal. Price..... **65c**



Price **2.75 Complete**

A Popular Outfit For a Gift

76-457. Our Standard Shaving Mirror, stands about 14 ins. high and has 5 1/2-inch bevelled swing mirror. A side arm holds the porcelain cup and metal-handled brush which are included in the set. Base of stand is weighted so that it will not topple over when mirror is tilted. This stand, as with all other stand mirrors can be easily taken apart and set up, a decided advantage when travelling. A shaving mirror that will give satisfactory service for years. Price complete.. **2.75**

A Gift Suggestion:
A good shaving set is one of the most practical things one can choose as a gift for a man.

POPULAR KINDS OF SHAVING SOAP

76-458. Colgate's Rapid Shave Powder. Quickly forms a thick, effective lather. Wet the brush, shake a little Colgate's on it, a few seconds work and your face is ready for the razor. A little goes a long way. Price, per can of about 3 1/2 ozs., gross weight..... **45c**

76-459. Royal Vinolia Shaving Powder, a generous sized can of shaving convenience. Sanitary and economical. Gives a rich, creamy lather that makes beard softening easy. Price, per can of about 3 1/2 ozs., gross weight..... **30c**

76-460. Erasmic Shaving Stick, a "Made-in-England" shaving soap that has been awarded numerous prizes. Gives a rich creamy lather, and is delicately perfumed. Price, per stick..... **40c**

76-461. Colgate's Handy Grip Shaving Stick. Soap stick screws into handy grip holder. When stick is worn down last piece screws out and is stuck on to new roll which is screwed into holder. Results in a big saving in soap and price of boxes. Price, each..... **45c**

76-462. Colgate's Handy Grip Refill. Price..... **35c**

76-463. Taylor's Shaving Cream. A very convenient and economical form of shaving soap. It has been given many medals and awards. In tubes of about 3 1/2 ozs., gross weight. Price. **30c**

76-464. Styptic Pencil, quickly stops flow of blood from razor cuts, etc. Simply moisten end and apply to cut. Price..... **6c**



76-465. Royal Vinolia Shaving Cream, lathers readily, easily and profusely. Is sanitary and convenient. In tubes of about 3 1/2 ozs., gross weight. Price..... **30c**

76-466. Taylor's Shaving Powder. This powder like all the Taylor preparations is one of high quality and purity. In neat shaker can of about 2 1/2 ozs., gross weight. Price..... **30c**

76-467. Taylor's Shaving Stick, a fine shaving soap nicely perfumed and put up in metal box. A very popular line with our customers. Price..... **30c**

76-468. Taylor's York Stick, a good shaving soap put up in metal lined box. Another reliable product made by these makers of good soap. Price..... **21c**

76-469. Royal Vinolia Shaving Stick. The Royal Vinolia products, famous and popular for many years in England, are now being made in Canada. This shaving stick is a splendid, satisfactory soap. Price..... **30c**

76-470. Colgate's Cup Soap. A round cake for the shaving mug. Each cake in a sanitary carton. Price..... **10c**

76-471. Colgate's Barber's Bar, same soap as above, but packed without cartons. Price.. **3 for 35c**

76-472. Taylor's Barber's Bar, a round cake for cup use. Price, each..... **13c**

Buy by the pound. 8 cakes to the pound. Price, per lb..... **1.00**

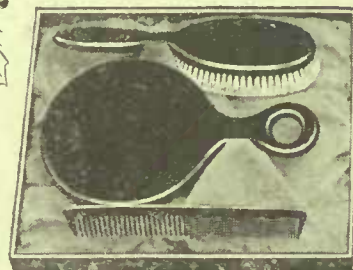

Ebony Set of Brush, Comb and Mirror 7.43

Delivered

76-473. This Set makes a splendid holiday gift. Set consists of hair brush, has solid ebony back in which the white bristles are firmly set; ring-handled solid ebony-backed bevelled plate mirror, with glass about 5 ins. in diameter, and comb about 7 1/2 ins. long, having coarse and fine teeth. Set complete in neatly lined box. Price, delivered..... **7.43**

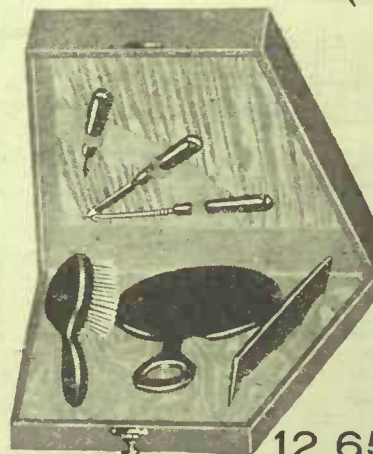

12.65 Delivered

Well Finished Ebony Set For the Dressing Table

76-474. The Set consists of brush, comb, mirror and three manicure pieces. Brush has solid ebony back with medium stiff white bristles, bevelled plate mirror about 5 ins. in diameter set in solid ebony back. Comb about 7 1/2 ins. long. Ebony handled button hook, ebony handled nail file and ebony handled cuticle knife. Set complete in hinged case, nicely lined. Price, delivered..... **12.65**



FOR AFTER SHAVING

76-475. Cameo Camphor Cream, a splendid cream for men's use after shaving, allays irritation and leaves the skin soft and smooth. Price, per 2-oz. jar... **37c**

76-477. Cameo Shaver's Friend Cream. A face cream that soothes the irritated skin. Is softening and refreshing. Price, per 2-oz. jar..... **52c**

76-476. Cameo Shaver's Friend Talcum Powder, a fine, smooth talcum specially prepared for after-shave use. Is borated and nicely perfumed. Per jar of about 10 1/2 ozs., gross weight. Price..... **52c**

76-478. Cameo Shaver's Friend Lotion, for those who prefer a lotion to a cream. Prepared from soothing and healing herbs, etc. Put up in sprinker top bottles. Price, per 3 1/2-oz. bottle..... **32c**
Price, per 6-oz. bottle..... **52c**

"Keepclean" Military Brushes 1.35 Pair

76-486 Military Brushes. These brushes are the famous "Keep-clean" style, having the bristles set in an aluminum plate, which in turn is firmly set in solid wood back. Brushes measure about 5 x 2 1/4 ins., have about 11 rows of white bristles and have a neat metal ornament mounted on the back. Per pair, in plain box... **1.35**

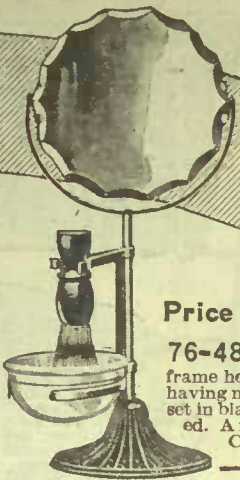
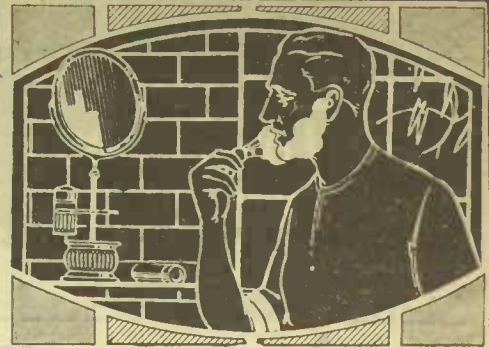
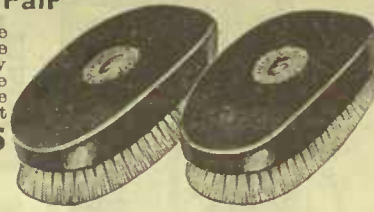

Price 85c

76-481 Shaving Mug with Brush. Stamped metal frame holds porcelain cup. A brush having mixed grey and white bristles set in black wood handle is included. A neat and handy mug. Complete... **85c**

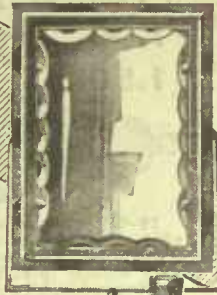

Price 2.95

76-482 This Square Mirror Shaving Stand of oxidized metal stands about 15 1/2 ins. high; adjustable mirror, which measures about 6 1/4 ins. by 4 1/4 ins.; has weighted base; bent frame to hold porcelain cup and shaving brush, which has mixed grey and white bristles set in black wood handle. Price, complete... **2.95**



Price 3.25

76-483 Metal Shaving Stand, about 14 1/2 ins. high, has bevelled plate swing mirror about 5 1/2 ins. in diameter; stamped metal side arm holds porcelain cup and metal-handled brush. Base is weighted to prevent tipping. A good outfit of average size and equipment that will give long service. This will make a very pleasing gift. Price, complete... **3.25**

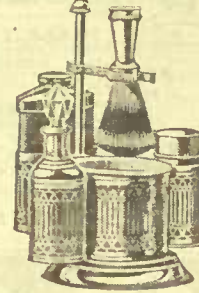

Price 5.25

76-484 Complete Shaving Mirror Set, stands about 16 ins. high, has 6 1/2-inch adjustable bevelled mirror. Stamped metal base has compartments for lotion bottle, talcum powder, shaving stick and porcelain cup, which are included in the outfit, along with a metal-handled shaving brush. Complete, delivered... **5.25**

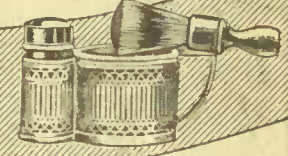

Price 1.10

76-485 Shaving Mug with Soap and Brush, has stamped metal base which holds porcelain mug and shaving stick, which are included in the set. A shaving brush, having mixed grey and white bristles set in black wood handle, is also included. Price, complete... **1.10**

Smart-Looking Shaving Set A Big Value For 2.45

76-480 The Leader. This Shaving Stand is of black japanned metal. It stands about 13 1/2 ins., has a round, chipped or scalloped edge adjustable plate mirror about 5 1/2 ins. in diameter. A bent metal frame holds both porcelain cup and brush, which has mixed grey and white bristles set in black wood handle. Base of stand is weighted so that stand will not topple over when heavy mirror is tilted. Stand is easily taken apart and set up, and can be conveniently packed for travelling or when not in use.

Price, complete **2.45**



76-487 Ebony Manicure Set

Ebony Manicure Set, consisting of buffer 4 ins. long, cream or powder jar, cuticle knife about 4 1/2 ins. long, steel manicure scissors and ebony-handled nail file about 6 1/2 ins. long. In nicely lined case. Price, delivered **5.50**

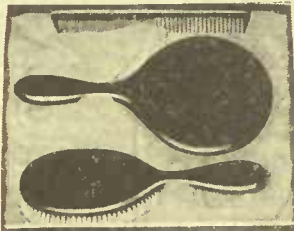

Useful Set for 3.50

76-489 Brush, Comb and Mirror Set, finished like ebony and packed in suitably lined box. Brush, which measures about 9 x 2 1/2 ins., has 11 rows of stiff bristles firmly set in aluminum-faced back; mirror measures about 9 3/4 ins., has 4 1/2-inch bevelled glass set in solid wood back; comb has coarse and fine teeth and measures about 7 1/2 ins. long. A gift that would be greatly appreciated. Price, complete... **3.50**

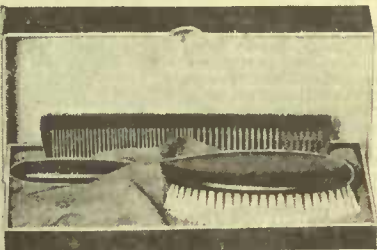

Ebony Brush and Comb

76-488 Brush has about 11 rows of medium stiff, white bristles, firmly set in solid ebony back; comb has coarse and fine teeth and measures about 7 3/4 ins. Neatly lined box. Price... **2.80**

SEVEN GOOD SHAVING BRUSHES ALL NOTED FOR VALUE



Price 90c

76-492 White-handled Shaving Brush. This brush has mixed grey and white bristles, firmly set in enamelled wood handle with rubber cement. Brush measures about 4 1/4 inches long, is full-bristled and medium stiff. A brush that should give long and satisfactory service. Price... **90c**



Price 1.75

Bristles Are Set In Rubber

76-493 Our Best Shaving Brush, measures about 4 1/4 ins. long, is full-bristled with medium stiff grey and white bristles firmly set in rubber cement. The neat white celluloid handle is conveniently shaped for the hand. Considering the steady advance in price of all styles of brushes this is a splendid value. Price... **1.75**



Price 1.10

76-494 This one is a favorite. An extra full-sized Brush, about 4 3/4 ins. long, with mixed grey and white bristles firmly set in rubber cement. Has black celluloid ferrule and black enamelled wood handle. A splendid lather brush at a medium price. Price... **1.10**



Price 60c

76-495 Medium-sized Shaving Brush, about 4 1/4 ins. long, has mixed grey and white bristles set in rubber cement, black wood handle and ferrule. A brush that will give good service. Price... **60c**



Price 30c

76-496 Black Wood-handled Shaving Brush, fully set with extra long grey and white imitation badger hair bristles. This brush measures about 5 ins. long and gives a good wide spread of lather. Good value and will be found very serviceable. Price... **30c**

Price 1.50

76-497 A Bone-handled Lather Brush, thickly set with medium stiff grey and white bristles; measures about 5 ins. long and has bone or horn ferrule. Note the round or dome-shaped bristles, which some prefer to the flat or oval. Price... **1.50**

Price 25c

76-498 Our 25c Shaving Brush, though cheap will give good service. The bristles of mixed grey and white imitation badger hair, are extra long and give a wide spread. They are set in a black enamelled wood handle; brush measures about 5 1/4 ins. long. Price... **25c**

Peerless

76-490 Peerless Rum and Quinine Hair Tonic. An "EATON-MADE" preparation that is used for promoting the growth of the hair, preventing baldness and removing dandruff, relieves diseases of the scalp and imparts lustre to the hair. It is not a dye. Price, per 6-oz. bot... **63c**



Cameo

76-491 Cameo Eau de Quinine, one of the most extensively used hair tonics and dressings. Helps to promote growth of hair and to eliminate and prevent dandruff. It acts as an invigorating and refreshing tonic to the scalp and keeps the hair soft and glossy. Price, per 6-oz. bottle... **78c**

**Broad Assortment
and Low Prices
Invite You To Order
Often**

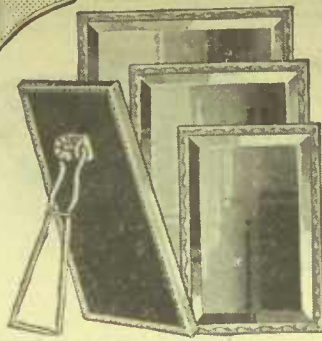

**Gilt - Framed
Mirrors**

Heavy bevelled plate is used for these Mirrors. Strongly made and mounted in a gilded metal frame. Each mirror can be hung up, or will stand firmly on a table.

- 76-614. Size 4 x 6 ins. **75c**
- 76-615. Size 5 x 7 ins. **1.00**
- 76-616. Size 6 x 8 ins. **1.50**

**Mirrors that Hang
or Stand**

These mirrors are made from heavy plate glass with fancy chip edge, and mounted in black-finished metal frame. Easel back, as illustrated, allows them to either hang or stand.

- 76-617. Size 2 1/2 x 4 1/2 ins. Price..... **25c**
- 76-618. Size 3 1/4 x 5 1/4 ins. Price..... **35c**



LITTLE THINGS NEEDED IN THE NURSERY

88-050. Oval Feeder. Fluid ounces are marked on the bottle. 8-ounce size, and being oval, it will not roll. With rubber nipple. Price..... **15c**
Bottles only. Each..... **8c**
2 for **15c**

88-051. Hygienic Feeder. Fluid ounces are marked. Large natural shaped nipple, easy to fill and keep clean. Capacity 8 ozs. Complete with nipple. Each **25c**

88-052. Extra Hygienic Nipples. Each.... **13c**

88-053. The Three-Star Feeder. holds about 8 ounces, and is graduated in ounces with a good rubber nipple. Price..... **15c**
Bottles only. Each **8c** 2 for **15c**

76-600. Child's Tooth Brush. about 4 1/2 ins. long, with medium stiff straight bristles. **10c**

76-606. Neat Celluloid Soap Box. Very serviceable. 2 1/2 x 3 1/4 x 1 inch. In White only. Price... **30c**

76-607. Plain Soap Box of celluloid. White only. About 3 1/2 x 2 1/2 x 1 1/4 ins. Price..... **19c**

76-602. Celluloid Comb. with fine teeth for the duffy hair of the baby. Price..... **20c**

76-603. A French Ivory celluloid Baby Brush. about 6 ins. long, with long, soft bristles. Price..... **2.45**

76-604. Infants' Delight Talcum Powder. A borated talcum delicately perfumed. Price..... **26c**

76-605. This celebrated Soap is specially suited for children's use. Delicately perfumed. In individual carton. Price, **2 for 25c**

88-054. Non-collapsible Nipple. has a valve in the inside. Made of black rubber. Each... **10c**

88-055. Rigo Transparent Nipple. has ridges inside which prevent collapsing. Each in sanitary box. Price..... **10c**

88-056. Nipple Shields. Teat is of red rubber, and fits tightly over glass shield. Price, each complete. **20c**

88-057. Queen City Soother. A good soother at a reasonable price. Has ring attached as illustrated. Price, each.... **15c**

88-058. Perfecto Sanitary Soother. Made so that the nipple or teat cannot break or pull away from the shield. Price..... **18c**

76-609. White Celluloid Powder Box. About 2 1/2 x 2 ins. Price. **50c**

88-054. Non-collapsible Nipple. has a valve in the inside. Made of black rubber. Each... **10c**

88-055. Rigo Transparent Nipple. has ridges inside which prevent collapsing. Each in sanitary box. Price..... **10c**

88-056. Nipple Shields. Teat is of red rubber, and fits tightly over glass shield. Price, each complete. **20c**

88-057. Queen City Soother. A good soother at a reasonable price. Has ring attached as illustrated. Price, each.... **15c**

88-058. Perfecto Sanitary Soother. Made so that the nipple or teat cannot break or pull away from the shield. Price..... **18c**

76-609. White Celluloid Powder Box. About 2 1/2 x 2 ins. Price. **50c**



76-619. A serviceable Whisk. about 9 ins. long. Handles vary slightly in style or shape, but all are of the same quality..... **25c**

76-620. A Ring-handled Whisk. measuring about 10 ins. long. Handles vary slightly in style. Price..... **45c**

76-621. A Wood-handled Whisk. about 10 ins. long, strong and serviceable. Handles vary in shape. Price..... **35c**

76-622. Double-faced Flexible Nail File. with smooth edges. Handle finished like ebony. Length about 6 1/4 ins. Price..... **35c**

76-623. Cuticle Knife. of good steel, with ebony-finished handle. Length is about 4 1/2 ins. Price..... **35c**

76-624. Buttonhook. with ebony-finished handle and polished steel hook. It is a little over 6 ins. long. A very strong and serviceable article. Price..... **35c**

76-625. Small Nail File. about 3 1/2 ins. long, double-faced, with smooth edges. Handy also for pocket or bag and has paper case. Price..... **12c**

76-626. Steel Nail Files. These are of flat steel smooth-edged and double-sided. 4 inches long. Each..... **10c**
5 ins. long. Each **15c** 6 ins. long. Each **20c**

76-627. Shoe Horn. having an ebony-finished handle and polished steel shank. Length about 7 1/2 ins. Price..... **35c**

MANICURE

SO MANY KINDS OF

A Little Set of Toilet Supplies for the Children

76-608. Set contains a bottle of perfumed cologne, can of talcum powder, cake of soap, and a tube of tooth paste. A pretty and useful gift. Comes neatly packed in a box. Price, complete..... **35c**

76-628. EATON'S Daisy is an excellent toilet soap, made from the best quality stock, nicely perfumed, that lathers freely in either hard or soft water and leaves the skin soft and smooth. Considering the recent rise in the cost of all soap ingredients, it is exceptionally good value and careful housewives would do well to secure a good supply. Each cake is a convenient size for the hand and weighs about 2 1/2 ounces. It is a special bargain. Price..... **5 cakes for 30c**

5 Cakes 30c
EATON'S Daisy Toilet Soap

76-629. Oval Castile Soap
12 Cakes 72c
Olive Oil and Soda are the principal ingredients in "cold process" Castile soap. Consequently a very high standard of purity is obtained. It is quite free from acid or alkali. Price..... **12 cakes for 72c**

CUTEX NAIL PREPARATIONS

76-610. Cutex Cake Polish. Polishes quickly and will not crumble. Gives a brilliant lustre to nails. Price..... **32c**

76-611. Cutex Nail White. For removing discolorations from under tips of nails. Leaves nails and tips snowy white. Price..... **32c**

76-612. Cutex Cuticle Remover. Removes surplus cuticle from nails without cutting. Does away with hang-nail and restores the firm, smooth outline of base of nail. Price, (including small stick)..... **32c**

76-613. Cutex Trial Size Manicure Set. Consists of Polish, Cuticle Remover, Nail White, Polishing Paste, small steel Nail File, Nail Stick and Emery Boards. Price, per set, packed in neat box..... **52c**

76-630. Cuticura is a cleansing and purifying Soap for the toilet and bath, fragrant and refreshing. Price..... **20c**

76-631. Palmolive Soap. This very popular Soap is specially priced. Price..... **3 cakes for 25c**

76-632. Colgate's All-round Bath Tablets. Specially toilet soap. Per cake... **16c**

76-633. Judd's Bath Tablet. a round cake of glycerine bath soap. Per cake..... **15c**

76-634. Taylor's Redwood Tar Soap. Good for shampoo and toilet. Each cake neatly wrapped. Price..... **11c**

76-635. Woodbury's Facial Soap. This famous soap is now being made in Canada. Price..... **25c**

76-636. Judd's Glycerine Soap. A generously-sized cake of transparent Glycerine Soap. Price... **10c**
3 for **28c**

76-637. Taylor's Carbolic Soap. A reliable disinfectant and cleanser; in individual cartons. Price..... **13c**

76-638. Taylor's Buttermilk Soap. A fine, old-fashioned Toilet Soap that is pleasant to use. Price. **3 cakes for 32c**

76-642. Fairy Soap. the popular white soap; each handy oval cake in sanitary carton.... **10c**

76-643. Antiseptic Carbolic Soap. Taylor's Medicated Soap. A great cleansing and healing soap. Price, per cake..... **15c**

76-639. Olive Oil and Cucumber Soap. A well-known Toilet Soap. Price..... **12 cakes for 84c**

76-640. Infants' Delight Toilet Soap. has mild and lasting qualities. Delicately perfumed and borated. Price **2 for 25c**

76-641. Pears' Unscented Glycerine Soap. Price **2 for 35c**

76-644. Colgate's Cashmere Bouquet. a fine toilet Soap, with a fresh sweet odor. Each cake packed in sanitary wrapper. Price..... **15c**

76-645. Royal Rose Soap. A large cake, nicely perfumed and lasting. Very popular. Box of **5 cakes for 52c**



Huron Toilet Paper

76-648. Huron Toilet Paper. A soft crepe tissue put up in rolls of generous size. Toilet papers, like all other grades of paper have been steadily advancing in price. We therefore advise that you place your order early. These represent as good value as can be had for the money.

5 Rolls for 47c



76-649. Prairie Queen Toilet Paper Pads, contain about 250 sheets of fine, soft, crepe tissue paper, quite free from injurious chemicals. It is a Canadian-made paper. Price..... 2 for 25c

76-650. Diamond Toilet Paper. An extra large roll of fine perforated tissue, containing about 2000 sheets. This is also a Canadian-made paper. Price, each..... 35c

SUPPLIES



76-653. Manicure Tweezers, finished with sharpened points from polished steel. 3 ins. long. A decidedly useful article for the dressing table. Price..... 16c



76-654. Steel Nail Clip. This is a handy, compact nail clipper, about 2 ins. long. Saves the tedious operation of trimming nails down by filing. Price..... 25c

76-655.

Manicure or Cuticle Scissors, useful for trimming nails or rasged and torn cuticle. These are of polished steel and have curved points. They measure about 4 ins. long. Price..... 75c

Ebony Nail Buffer



76-656. Ebony Nail Buffer, about 4 1/2 ins. long, having removable sheepskin chamois and protecting boat of black celluloid. Price, each..... 85c
Larger size, same as above, but about 5 ins. long. Price..... 1.10



Toilet Paper Holder

76-651. Bronzed Iron Toilet Paper Holder, with wooden roller. For rolls only. Price.... 18c



76-652. Sewed Sheepskin Chamois, used as linings for Winter clothing, chest protectors, etc. Size about 20 x 29. Price.. 1.65



76-657. This Bath Brush has hand strap at back, wooden handle fitted, and 3 rows of good stiff bristles that give a most invigorating rub-down after a bath; about 17 ins. long. Priced at..... 1.15



76-658. Bath Brush, with long wooden handle to reach down the back. Has three rows of good strong bristles. About 14 1/2 ins. long. Price..... 60c

76-659. Bath Brush, style resembles 76-662, ivory-finished handle. Construction of brush allows bristles to dry very quickly. About 14 1/2 ins. long. Price..... 1.75

Nail Brushes

76-660. Nail Brush, standard shape, average size about 4 1/2 x 1 1/2. Varished hardwood back, mixed fibre bristles. Price..... 6c

76-661. Nail Brush, same as 76-660, but larger size. Average size about 5 1/2 x 1 1/2. Price..... 11c

76-662. New Style Nail Brush, about 6 ins. long, made of extra stiff unbleached bristles fitted into polished wood handle. Bristles are always stiff, as brush dries very quickly. Price.... 30c

Mint Flavor Toothpicks

76-663. Minto Tooth Picka, nicely finished, flavored with spearmint. Put up in sealed waxed paper packages, 3 packages in a box. About 1 1/2 ozs., for..... 10c

Candle Lamp Candles

76-664. Belog of extra hard finish, these Wax Candles will burn longer than the average. Each candle 4 1/2 ins. long. Box of 12 for..... 30c

Wax Candles

76-665. Paraffine Wax Candles. 5 ins. long. Per dozen..... 25c

76-666. 9 ins. long. Per dozen..... 48c

Christmas or Birthday Cake Candles

76-667. Candles for Christmas trees, cakes, birthday festivals, and evening entertainments. Their bright colors and soft light are sure to delight wherever they are used. They come in a fancy twisted shape and are supplied in assorted colors. 24, 36 or 48 candles in box, according to size. Average length 3 1/2 ins. Per box..... 19c

Let These Sundry Needs Help You To Make Up The Prepaid 5⁰⁰ Order

Clean New Sponges

76-668. Bleached Baby Sponge, fine texture, and being soft makes the best sponge for baby. Price..... 20c

76-669. Bleached Wool Bath Sponges, shapes average about 3 x 3 x 2. Durable texture and large enough for ordinary bathing purposes. Price..... 28c

76-670. Bleached Wool Toilet Sponge, about 5 x 4 x 2 1/2 ins. This class of sponge will wear considerably longer than the ordinary qualities of bathing sponges. Price..... 65c

76-671. Bleached Wool Sponge, measures about 6 x 4 1/2 x 3 ins. An all-round good serviceable sponge. Price..... 1.00

76-672. Automobile Sponge, splendid full rounded shape. Very suitable for automobile washing. Shapes average about 6 x 5 x 4 ins. Price, each..... 1.25

Oval Rubber Sponges

76-673. Rubber Sponges make good massage as well as toilet sponges. Size about 2 1/2 x 3 1/2. Price..... 15c

76-674. Rubber Sponges, same good quality. Larger size, about 3 1/2 x 1 1/2. Price..... 25c

76-675. Larger size, made specially for bathing purposes. Price..... 50c

RELIABLE TOILET SOAPS



Taylor's Trial Tablets

76-689. Taylor's Toilet Tablets. 12 Tablets dainty in size and shape in a neat box, and there are 6 different odors, each of the same honest quality as our best toilet soaps. Tablets are 1/4-oz. each (guest-room size). Priced to give you splendid value.

Box of 12 Cakes for 29c



Old-Fashioned Toilet Soap

76-690. Three generous-sized cakes of fine old-fashioned Toilet Soap. This is a free-lathering soap in either hard or soft water. It leaves the skin soft and smooth, and is splendid for both toilet and bath.

Priced at 3 Cakes for 32c



June Roses, a Fragrant Toilet Soap

76-691. June Roses is a popular Soap, refreshingly perfumed, and a generous-sized cake. Now put up four in a box. Splendid value.

Box of 4 Cakes for 45c

Crushed Lilies

76-692. Of the same series and quality as La France Rose, but having the odor of crushed lilies.

Box of 3 Cakes for 38c

Trio Violet

76-693. Trio Toilet Soap, Violet, Rose and Lilac. One of the best values in our boxed soaps.

Box of 3 Cakes for 38c

Taylor's Heliotrope

76-694. Heliotrope. A milled soap, richly perfumed and lathers profusely. Each cake wrapped. 3 in a fancy box. Per cake..... 15c

Box of 3 Cakes for 45c

Vestal Violet

76-695. Vesta Violet. A special line of good quality soap, daintily perfumed with violets. It wins approval everywhere.

Box of 3 Cakes for 38c

Cream and Glycerine

76-696. Cream and Glycerine. The old-fashioned soap that has proved its worth time and time again.

Box of 3 Cakes for 22c

Oatmeal Soap

76-697. Oatmeal Soap. Well known and liked; a good complexion soap, soothing and softening to the skin.

Per cake..... 15c
Box of 3 Cakes for 45c

Grey Oatmeal Soap

76-698. Grey Oatmeal Soap is recommended for the complexion and is certainly good value.

3 Cakes in Box 32c

La France Rose

76-699. Taylor's La France Rose Soap is fragrant and will lather nicely. It is also beneficial to the skin.

3 Cakes in Box 38c

Super Castile Soap

76-700. Super Castile Soap; made from fine ingredients; will lather freely and wear well. A favorite soap with many of our customers; and a good value.

3 Cakes in Box 32c

Carnation Toilet Soap

76-701. Another of the same series as La France Rose, but having the odor of carnation petals.

3 Cakes in Box 38c

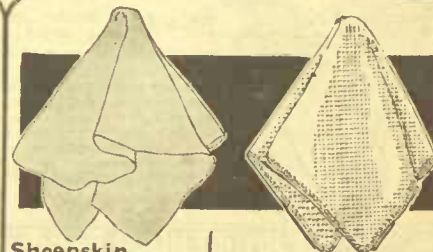

Sheepskin Chamols

76-676. Size 11 x 12 inches. Price..... 55c
76-677. Size 10 x 10. Price..... 80c
76-678. Size 12 x 12. Price..... 1.10
76-679. Size 16x20. Specially suitable for auto polishing 1.85

Wash Cloths of durable quality, made from soft towelling material.

76-680. Size 10 x 10. Price..... 10c
76-681. Size 12 x 12. Price..... 15c
76-682. Size 13 x 14. Price..... 20c

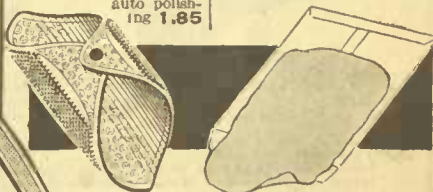

76-683. Red Rubber Complexion Brush, cleanses the skin and improves the complexion. An ideal brush for bathing, as illustrated.

Price 35c

76-684. Sheepskin face Chamols of fine grade material, in envelope. Size about 7x9 ins. Price..... 30c

76-685. A smaller size, 5 1/2 x 7 1/2 ins. Price..... 20c

Cleaning Pad

76-686. Cleaning Pad for removing dirt and grease spots from clothing, etc..... 12c

Rubber Cement

76-687. Major's Rubber Cement. A Canadian-made product for mending hot water bottles, tire tubes, etc. A good cement that will give satisfaction. About 2 ozs..... 25c

China Cement

76-688. Major's China Cement for mending broken china of all descriptions. Dries hard and fast. Price, per bottle, about 2 ozs..... 25c

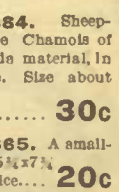
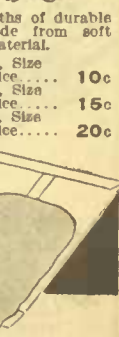

OUR RUBBER GOODS ARE RELIABLY MADE AND ARE GOOD VALUE



Nasal Syringe 88-100 Substantially made of good rubber, with nasal tip. Holds about 2 ozs. **45c**

Infant's Syringe 88-101 Bulb holds about 2 ounces. Has hard rubber rectal pipe. **25c**

Ear and Uicer Syringe 88-102 An All-Soft Rubber Syringe for ear or ulcer use. Holds 2 ozs. Price **25c**

Douche Syringe

88-103 Heavy red rubber Douche Syringe; slightly curved hard rubber pipe; globe spray; sliding shield which can be regulated. Packed in box, complete. For sanitary reasons not exchangeable. Price..... **1.65**

Larger Size

88-104 Douche Syringe. A good quality extra large red rubber bulb and curved hard rubber pipe; globe spray; sliding shield which can be regulated. Packed complete in box. For sanitary reasons not exchangeable. Price..... **2.00**

Woman's Comfort

88-105 A Rubber Serviette which conforms to the shape of the body, and is worn with ordinary band. The complete outfit consists of a packet of Absorbent Cotton, a Band and a Rubber Serviette. For sanitary reasons not exchangeable. Price, complete.... **1.10**

HOUSEHOLD RUBBER GLOVES



Protect Your Hands

88-106 Soft, pliable and close-fitting, yet do not interfere with the free movement of hands and fingers. They protect the hands from effects of greasy, soapy water, lye, etc. Medium grade gloves. 3 sizes only, 7, 8 and 9. **75c**

88-107 Gloves of superior quality red rubber. 3 sizes only, 7, 8 and 9. **1.25**

Rubber Gloves should be ordered one full size larger than your street glove. Wash with Soap and Water after Using.

Invalids' Air Rings

88-108 Air Rings, of fine quality rubber. Sizes given are when flat. **2.25**

88-108, 15 ins. outside diam. Price. **2.50**

88-110, 16 ins. outside diam. Price. **2.90**

88-112, Rubber Bulb, for inflating Invalid Air Rings. Price..... **55c**

Shower Bath Spray

88-113 Outfit consists of 5 feet of red rubber tubing, having in one end a cup, which fits over any ordinary tap or faucet, and in the other end a metal rose or sprayer. Packed in a neat box. Price..... **1.50**

275 COMPLETE



275 COMPLETE



Special Soap Assortment

76-725 7 Bars Lily White, a modern soap, made from vegetable oils. For fine linens and lingerie, etc.

2 Cartons Borax Soap Powder. For dish washing and general house-cleaning.

6 Bars Yellow Borax Soap. A splendid general-purpose soap containing borax. A good water softener.

12 Cakes Infants' Delight, Guest Size. A fine toilet soap, nicely perfumed and borated.

6 Bars Yellow Naptha, the time-saving soap, no boiling or scalding necessary.

1 Bar Castile, for bath, toilet or fine laundry work.

34 Cakes of Soap Packed in Box 2.75



CLEANSERS ETC

Star Ammonia

76-726 A cheap, but very effective article for all household cleaning purposes. Will soften hard water. Large carton. Gross weight about 4 lbs. **32c**

Aunt Sall's Soda

76-727 A great grease dissolver, washing and cleaning compound, contains no caustic, lye or acids. About 1 lb. net weight. **2 pkgs. 21c**

Diamond Cleanser

76-728 Cleans and polishes quickly and efficiently. Gross weight about 15 ozs. **3 pkgs. 25c**

Mack's No-Rub

76-769 A laundry and blueing tablet. **6 tablets. 25c**

Gillett's Lye

76-729 An effective dirt and grease remover, and disinfectant. Gross weight about 12 1/2 ozs. Price..... **2 tins 32c**

Bon Ami

76-730 For fine polishing and cleaning. One of the best cleaners for windows, etc. Net weight about 10 ozs. Powder in cans, gross weight about 14 1/2 ozs. Price, **3 cakes or powders. 36c**

Lux

76-731 In a fine white soap in flake form; excellent for washing silks, laces and all fine fabrics, and won't shrink woollens. Use it for all fine laundry work. Gross weight about 5 1/2 ozs. Price..... **2 cartons 29c**

CANADIAN CASTILE

This Big Bar 60c

76-732 Canadian Castile is a free from an excess of alkali. It is free lathering and suitable for either toilet or fine laundry use. Price, per bar of about 1 1/2 lbs. **60c**



"Wearwell" 2.25



Low-Priced 1.00



A Special 2.65



Metal Bottle 3.00

88-115 EATON'S Wear-Well Hot Water Bottle. This bottle is made specially for us of seamless red rubber, moulded in one piece. The quality is above the average, but the price is considerably lower. The capacity of this bottle is about 80 fluid ozs. (2 quarts). Each bottle is packed in a neat box. Price... **2.25**

88-116 EATON'S Keep-warm Hot Water Bottle, another moulded, seamless bottle in a little smaller size than 88-115 and lighter in weight. It is of strong one-piece construction, and will be found one of the best at this price. Capacity about 42 fluid ozs. Packed in box. Price **1.00**

88-117 Teco Hot Water Bottle. A specially constructed bottle having reinforced seams and joints, cloth inserted. Bottle is of red rubber. Measures about 7 1/2 x 9 1/2 ins., has rubber strap handle fitted, and holds about 50 fluid ozs. This bottle should give long and efficient service. Each packed in box. Price..... **2.65**

88-118 The Wentworth-Well worth Nickel-plated Hot Water Bottle never leaks. Can be used as a bed warmer, foot warmer, in car or alight an made into an efficient ice pack by simply filling with crushed ice. Will fit comfortably to the body when being used as a hot application. Has handle to prevent scalding when filling. Complete with cloth bag. In box. Capacity about 40 fluid ozs. Price. **3.00**

LAUNDRY

Your attention is specially directed to the prices on two EATON Brand Soaps listed on this and the opposite page—EATON'S Everyday and EATON'S Naptha.

76-733 3 Duchess Laundry Soap Big Bars for..... 65c

Made specially for us by one of Canada's foremost soap manufacturers. About 1 1/2 lbs. when new. Price, 3 bars..... **65c**

12 Bars Gold Soap for 1.35

An economical free lathering yellow soap. Bar when new weighs about 11 ozs. **76-734. 12 bars, 1.35 77-735. Case of 100 bars. Del. 11.00**

10 Bars P. & G. White Naptha 1.15

White soap that saves time and labor. No boiling or scalding of clothes necessary. Bar when new weighs about 10 1/2 ozs. **76-736. Carton of 10 bars. Price..... 1.15 77-737. Case of 100 bars. Price, delivered..... 11.00**

12 Bars Lifebuoy Soap 1.23

A health Soap for toilet, bath, shampoo, etc. Antiseptic and soothing, containing carbolic solution. Each bar weighs about 4 1/2 ozs. Packed in sanitary carton. **76-742. 12 bars, 1.23 77-743. Case of 100 bars. Del. 10.00**



12 Bars for 83c

76-744 EATON'S Everyday Laundry Soap. This soap, as its name implies, is for everyday use in the laundry, scrubbing, house-cleaning, dish washing, etc. It is excellent for washing white or colored clothes, and when the easy directions are followed will give perfect satisfaction with woollens. For the convenience of our customers we are supplying this soap in packages of 12 bars, or in cases of 100 bars. Each bar weighs about 6 ounces. **76-744. 12 bars. Price..... 83c 77-746. Case of 100 bars. Price, delivered..... 6.75**



SOAPS

12 Bars Comfort Soap for 1.35

An undisputed favorite with many customers, it is a big, generous bar that is as good for woollens, flannels, etc., as it is for white goods. Bar, when new, weighs about 10 ozs.

76-747. 12 bars. Price..... 1.35
77-748. Case of 100 bars. Price, delivered.... 11.00

12 Bars of Surprise Soap for 1.35

Gives a copious lather and is a very effective cleaner, quite economical, a splendid general purpose soap good for all cleaning purposes. Bar, when new, weighs about 9 1/2 ozs.

76-749. 12 bars. Price..... 1.35
77-750. Case of 100 bars. Price, delivered.... 11.00

12 Bars Sunlight Soap for 1.35

A splendid laundry soap that works well in hot or cold, hard or soft water, and guaranteed free from injurious chemicals by the manufacturers. Bar, when new, weighs about 7 1/2 ozs.

76-751. 12 bars. Price..... 1.35
77-752. Case of 100 bars. Price, delivered.... 11.00

"Unparalleled," Big 2 lb. Bar 29c

A large bar of excellent Laundry Soap, weighing about 2 lbs. when new. This soap is made for us exclusively and we recommend it as a good, general purpose soap.

76-755. Price..... 29c



12 Bars 96c

EATON'S Naptha Soap is a great time and labor saver, as no boiling or scalding is necessary. The naptha in the soap does the trick. This soap is fine for all white and colored goods, and is particularly suited to flannels and woollens. Full directions are given with each bar, and if these are followed satisfaction will be assured. Each bar weighs when new about 6 ozs.
76-758. Price, per 12 bars 96c
77-759. Case of 100 bars, delivered. 7.25

215 COMPLETE



215 COMPLETE

Buy in Quantities and Save

Consisting of 3 kinds of laundry soap, a well-known kitchen cleanser and a laundry blueing tablet, represents a big saving over what it would cost to buy them singly. You have constant need for soap—and these are all good soaps. The assortment consists of: 5 Gold Soap, 5 P. & G. Naptha, 4 Comfort, 5 Mack's No-Rub and 2 Old Dutch.

76-760 21 articles. Complete in box. Price..... 2.15

CLEANSERS ETC

Gold Dust

76-761 A splendid washing and cleansing powder, very economical. About 2 1/4 lbs. Per carton..... 37c

Sea Foam Soap Chips

76-762 White soap in flake form, free from adulteration. Per 1-lb. package..... 30c

Old Dutch Cleanser

76-763 Cleans, scours and polishes without scratching. Contains no acids. Price..... 3 pkgs. 32c

Snap Hand Cleaner

76-764 A splendid cleanser preparation. Price.. 2 cans 37c

Top-Notch Hand Cleaner

76-765 Quickly removes dirt, grease, etc..... 2 cans 27c

Sapolio

76-766 Kitchen scouring soap. Price..... 2 cakes 25c

Borax Soap Powder

76-767 For all washing and house cleaning purposes. Price, 4 cartons. 35c

Sani-Flush

76-768 For cleansing closet bowls only. Price, per tin..... 30c

Pearline

76-770 A washing compound that will not injure fabric, color or hands. Large carton. Price..... 40c



Surprise Soap Powder

76-771 Can be used for all washing purposes, without the use of soap, soda or other preparations. Price..... 3 cartons 27c

Dustbane

76-772 A sanitary sweeping compound, cleanses floors and brightens carpets. Price, per can..... 27c

Lawson's Snowflake Ammonia

76-773 A popular household cleanser. Price per 1 lb. pkg. 3 for 25c

Lewis' True Blue

76-774 An all-round cleanser and bleacher; makes old rugs look like new. Good for upholstered furniture, felt hats, clothing, a good bleacher for yellow or stained clothes. Package of about 8 1/2 oz. gross weight. Price..... 25c

VALUES ABOVE THE ORDINARY AND SATISFACTION IN EVERY ITEM

Syringes

88-136 Red Rubber Enema Syringe of good quality at a low price. Complete with three hard rubber pipes, (Infant's, Adult's and Vaginal). Price..... 1.00



88-135 Red Rubber Enema Syringe, with hard rubber connections, valves and sinker. Has three hard rubber rapid-flow pipes. Extra good value. Complete in box. Price... 1.45



Syringe Fittings

88-134 Stopper, shut-off clip, five feet of red tubing and set of three hard rubber pipes, rapid flow, as shown. Price, complete in box..... 65c

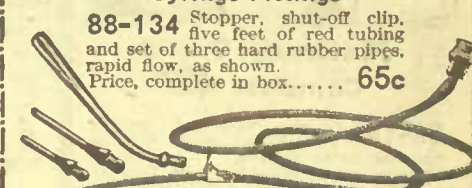

Finger Stall

88-133 Rubber Finger Stalls, to shield the sore finger from dirt. Every household should have one or more ready for emergency. Each. 5c



This Outfit Should Be In Your Home. Order Now 2.00

88-132 The Comfort is a splendid combination outfit at a special bargain price. The bottle is of red rubber moulded in one piece, having no seam to come apart and leak, and holding about 54 ozs. The tubing is of red rubber, fitted with hollow screw stopper, shut-off clip and 3 hard rubber pipes or nozzles, suitable for douche or injection. This outfit is very handsome in appearance. A neat maltese cross design is moulded in the front and back of bottle. Price, complete..... 2.00



SPECIAL BARGAIN

Rubber Urinals

For Sanitary Reasons We Do Not Exchange. Constructed to prevent any return flow. Please say what style is wanted.

For Males
88-129. For day use, as cut. 3.00

88-128. For night and day use. Price, delivered. 5.65

For Females
88-127. For day use, as cut. Price, delivered. 5.65

88-126. For day and night use. Price, delivered. 6.00



Day Urinal For Males



Day Urinal For Females

Tyrell's J.B.L. Cascade

88-131 For use as an internal bath, the patient sits on the bottle which has a pipette (controlled by a faucet) that passes into the rectum, the patient's own weight forcing the water into the bowel and flushing out the descending colon. It is suitable for both sexes, and can be used as hot water bottle or fountain syringe when needed as such. Bottle holds about 3 quarts. Complete with small tin of about 1/4 lb. of J. B. L. Antiseptic Tonic, Rectal Soap, Book on Health, also fittings and tubing. Delivered.... 12.00

12.00 Delivered

88-130. Extra supply of J. B. L. Antiseptic Tonic for use in the Cascade. Tin contains about 1 lb. Price.... 1.04

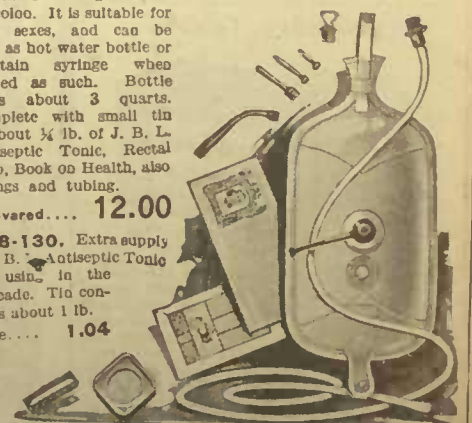

Face Bottle 85c



Douche Can 2.10

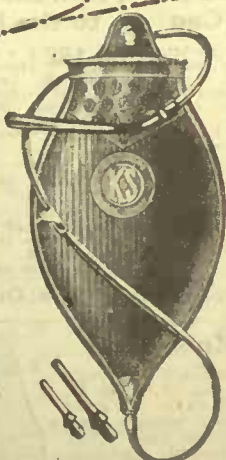

K. & S. Fountain Syringe 1.00



88-125 The bag of this fine Fountain Syringe is of durable red rubber, moulded in one piece. It has no seams to come apart and leak, and holds about 40 fluid ozs. It is fitted with red rubber tubing, having shut-off clip and 3 hard rubber pipes, as illustrated. Price..... 2.00

88-120 Keep-warm Hot Water Bottle of good quality rubber. It will give efficient service at all times for toothache, neuralgia, etc. It is also just the right size for baby. Can also be tucked in muff to keep hands warm. It holds about 20 fluid ounces. Price..... 85c

88-121 White Enamelled Douche Can for hospital and home use. Fitted with rubber tubing, large curved pipe, and rectal pipe, also shut-off clip. Complete.... 2.10
88-122. Douche Can only.... 1.65
88-123. Fittings only. Price.... 50c

88-124 This K.&S. Fountain Syringe is of red rubber moulded in one piece. It is fitted with about 5 feet of red rubber tubing, having shut-off clip and there are 3 hard rubber pipes included in the outfit, serving as a douche or injection. Price, complete in box..... 1.00

SPECIAL CARE IS GIVEN TO YOUR ORDER FOR SURGICAL SUNDRIES

Forehead and Chin Straps of Thin Rubber

88-145 Chin Strap. Worn at night to reduce double chin and prevent snoring. Fitted with tapes for tying on. Price, each..... **35c**

Forehead Straps
88-146 One of the best aids for preventing or removing wrinkles. Each..... **30c**



This Atomizer Will Spray Oil or Water

88-147 A nickel-plated atomizer for throat or nose. Will spray either oil or water. This is a well constructed atomizer. Price.. **1.25**

Atomizer Bulb
88-148 This Bulb is made of splendid quality rubber. Price..... **40c**



Breast Pump



88-158 Rubber bulb wired on to glass receiver; gives a good suction and is durable and easy to clean. Price..... **65c**

Caustic Pencil

88-159 Caustic Pencils are mounted on a wooden case with screw cap top. An efficient method for removing warts, etc. Price..... **18c**

Nasal Douche



88-160 Splendid for local treatment in catarrhal affections, cold in head, etc. Flow is easily regulated. Price..... **15c**

Fumigator

88-171 For disinfecting the sick room, etc. Burns Formaldehyde, and is effective and satisfactory. Full directions with each. Price..... **65c**

Eye Shield

88-161 Eye Shield. A very handy article, serves as a protection to sore or injured eye. Each..... **10c**

Eye Bath of Glass

88-162 Made of smooth glass and close fitting. The best way to bathe the eyes. Price, each..... **15c**

Medicine Droppers

88-163 Medicine Droppers or Fountain Pen Fillers, of glass with rubber bulb. Bent or straight tip. Price, each..... **5c**

Invalid's Feeding Cup

88-164 A Boat-shaped Invalid Feeding Cup of white China, for the sick room. Easy to clean and use. Price..... **35c**

Earthenware Bed Pan



89-165 Slipper Shape without cover, glazed, rock (brown) finish. Price..... **1.75**

Cane (yellow) finish. Price..... **1.65**

Enamelled Bed Pan



89-166 Pearl Grey Enamelled, with cover. Price..... **2.65**

89-167 White Enamelled Bed Pan, the most sanitary for the sick room, with cover. Price..... **3.50**

Metal Douche Pan



89-168 Pearl Grey Enamelled Douche Pan, as illustrated. Price..... **2.50**

89-169 White Enamelled, similar in shape to the above. Price..... **3.00**



Maternity Outfit Complete 4.50

88-140 Every expectant mother knows the need of just such an outfit as this. It contains a Waterproof Sheet; Absorbent Cotton; Aseptic Gauze; Aseptic Silk Ligature; Cake of Antiseptic Soap; Sterilized Sponge; Piece of Sheepskin Chamolis; Fuller's Earth Baby Powder; Tube of Carbolized Vaseline; Binder; 1 Dozen Safety Pins. Lint Squares. Price, complete..... **4.50**



88-141 Best quality, long fibre, plain. Price, 4-ounce..... **40c**
8-ounce **75c** 16-ounce **1.40**

88-142 For Hospital use, a cheaper grade, but very good; in 1-lb. packages only. Per lb..... **1.10**

Accident Case

88-170 Designed for home, camp, launch or automobile. Contains the necessary articles for giving "first aid" in case of accident. Packed in metal box. Price, delivered..... **6.00**

Gauze Bandages

88-143 All are made of cotton material, 6 yards long. Each Dozen
Width 1 inch..... **5c** **55c**
Width 1 1/2 ins..... **0c** **85c**
Width 2 ins..... **10c** **1.10**
Width 2 1/2 ins..... **13c** **1.40**
Width 3 ins..... **15c** **1.65**

Sanitary Towels



88-144 The 12 towels in the package are scrupulously clean and thoroughly aseptic. In size and bulk they will be found just about right and being very absorbent as well as soft, they may be used with the assurance of comfort. Package of 12 towels, medium **1.00**
Package of 12 towels, large size. **1.15**

ELASTIC HOSIERY

How To Order

To ensure a good fit, please follow these directions:

1. When putting stocking on dust the limb with talcum powder first, it will help the stocking to slip on easily.
2. Take measurements in the morning, before or immediately after arising.
3. State exact size in inches at points indicated by letters on illustration.
4. Take length measurement on inside of leg in standing position.
5. Regular stock size No. 8 will fit a properly proportioned leg measuring 14 inches at D (see cut). No. 9 will fit leg measuring 15 inches at D, etc.

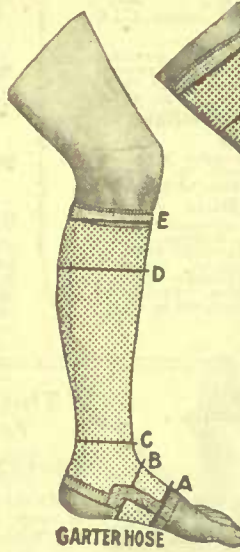
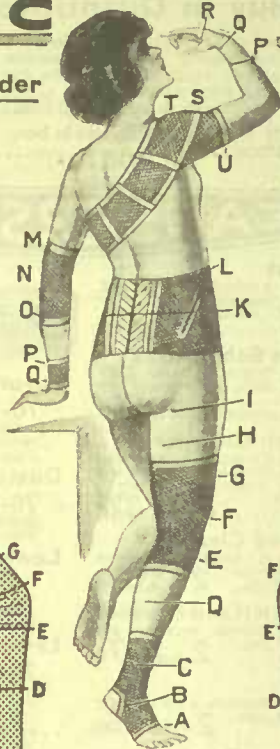

GARTER HOSE



THIGH HOSE

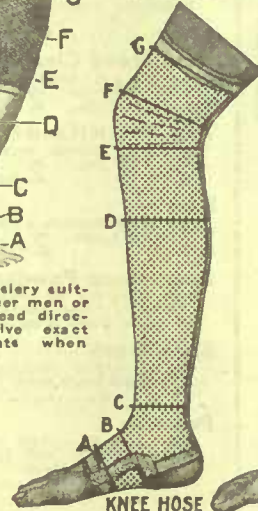

KNEE HOSE

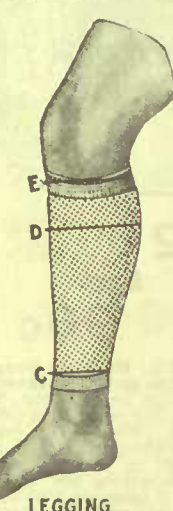

LEGGING

Elastic Hosiery suitable for either men or women. Read directions. Give exact measurements when ordering.

Garter Hose Nearly Reaches to the Knee

88-149 Garter Stocking. Measure at A, B, C, D and E. Single piece, regular size Nos. 3 to 8. Made of Reversible Egyptian Cotton Thread. Price..... **3.85**

Fine Silk and Cotton Mixture. Price..... **3.75**

A charge of 25c extra for sizes larger than No. 8. Always Give Exact Sizes.

Full Length or Thigh Elastic Stocking

88-150 Thigh Stocking. Measure at A, B, C, D, E, F, G, H, I. Length from floor to F, and from F to I. Made of Reversible Egyptian Cotton Thread. Price..... **10.35**

Fine Silk and Cotton Mixture. Price, delivered..... **9.65**

A charge of 35c extra for sizes larger than No. 8.

The Knee Hose Comes up Above the Knee Cap

88-151 Knee Stocking. Measure at A, B, C, D, E, F, G. Length from floor to F, and from F to G. Single piece, regular sizes, Nos. 3 to 8. Made of Reversible Egyptian Cotton Thread. Price, delivered..... **7.00**

Fine Silk and Cotton Mixture. Price, delivered..... **6.50**

A charge of 30c extra is made for sizes larger than No. 8.

Elastic Legging From the Ankle to the Knee

88-152 Legging. Measure at C, D and E. Length from C to E. Single piece, regular sizes, Nos. 3 to 8. Made of Reversible Egyptian Cotton Thread. Price..... **2.90**

Fine Silk and Cotton Mixture. Price..... **2.90**

A charge of 15c extra is made for sizes larger than No. 8. Always give exact sizes.

Reversible Egyptian Cotton Hosiery Can Be Worn Either Side Out

Elastic Anklets



ANKLET

88-153 Anklets. Measure at A, B, C, D. Length from floor to D. Single piece, regular sizes No. 3 to 8. Reversible Egyptian Cotton Thread..... **2.90**

Fine Silk and Cotton Mixture. Price..... **2.90**

15c extra for sizes larger than No. 8.

Elastic Knee Caps



KNEE CAP

88-154 Knee Caps. Measure at E, F, and G. Length from E to G. Of great value to hockey players, etc. Single piece, regular sizes, Nos. 3 to 8. Reversible Egyptian Cotton Thread. Price..... **2.90**

Fine Silk and Cotton Mixture..... **2.90**

15c extra for sizes larger than No. 8.

Athletic Knee Protector



88-155 Knee Protector. Football as well as hockey players will find this an excellent protector for the knee cap. It is made of drab thread and has felt protection straps. Price..... **2.75**

Leather Wrist Strap

88-156 A good strong strap, made of good quality leather, metal buckle. Price..... **30c**

Rubber Crutch Tips

88-157 Crutch Tips. Each..... **15c**
Pair..... **25c**

Dairy Thermometer
 88-175 An All-glass Thermometer, reliable and sanitary. A distinct advantage over the old style, metal backed thermometers. Records temperature up to 170 degrees Fahrenheit. Price..... **1.00**

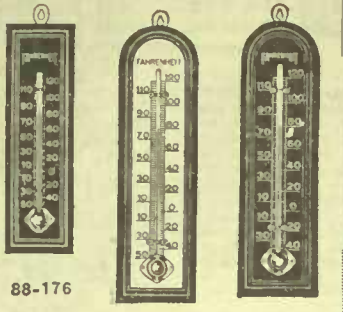

88-176 88-177 88-178

88-176 A reliable Thermometer, having lithographed scale in black and white, and magnifying lens tube mounted on imitation mahogany base, which measures $7\frac{3}{4} \times 2\frac{1}{4} \times \frac{1}{2}$ ins. Price..... **60c**

88-177 A strong, well-made thermometer having scale enamelled like porcelain upon which the figures appear in black, and a magnifying lens tube which makes it very easy to read. Hardwood base, finished like mahogany, about $9\frac{1}{4} \times 2\frac{1}{4} \times \frac{1}{2}$ -inch. Metal cap protection for the bulb. Price..... **1.35**

88-178 A neatly-finished thermometer, having metal scale etched in silver-colored figures and mounted on solid hardwood base which measures about $9\frac{1}{4} \times 2\frac{1}{4} \times \frac{1}{2}$ -inch. Has magnifying lens tube, also metal cap protection for bulb. Price..... **1.00**

88-179 Outdoor Thermometer with frame of copper and lithographed scale in black and white, having heavy magnifying lens tube, which registers from 30 degrees below zero to 120 degrees above. Price. **75c**

88-180 A neat little Household Thermometer, having black scale on a painted wooden base. Magnifying glass tube has protector over bulb. Registers from 60 degrees below to 120 degrees above. Price..... **35c**



88-181 Menthol Inhaler, contains the chemicals that bring relief for neuralgia, catarrh, colds, influenza, asthma, sore throat, hay fever, bronchitis, etc. Price..... **15c**

Menthol Pencil

88-182 Menthol Pencil, for the relief of headache. Mounted in an aluminum case with slip-on top. Price..... **15c**

88-210 Celacut protects and heals cuts, bruises, etc. Per tube. **10c**



A Reliable Medical Battery For Home Use

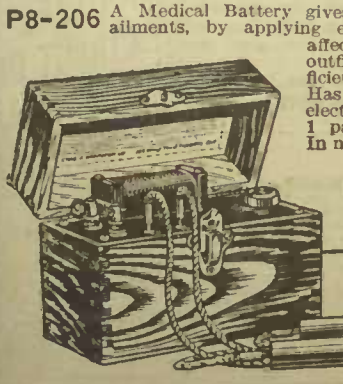

88-206 A Medical Battery gives relief from pain of certain ailments, by applying electric current to the parts affected. This is a single-cell outfit, furnishing a current sufficiently strong for most cases. Has 2 hand electrodes, a sponge felt electrode, 1 nickel-plated footplate, 1 pair cords with tips. **9.25** in neat case, delivered.....
 88-212, Double-cell Battery as above with massage roller and hair brush. Price, delivered..... **19.75**
 88-213, Dry cells for either of above instruments. Each **50c**

Sterilized Gauze
 88-183 Plain Sterilized Gauze. 25c
 5-yard Carton. **1.10**



Medicated Plasters
 88-184 Belladonna Porous Plasters, J. & J. Each..... **23c**
 88-185 Belladonna and Capsicum Porous Plasters, J. & J. Each..... **20c**
 88-186 Chase's Backache Porous Plasters, Each..... **25c**
 88-187 Kidney Plasters, Johnston & Red Cross, Each..... **35c**
 88-188 Menthol Plasters, Each..... **35c** Per **1.50** yd
 88-189 Mustard Leaves (plaster) 3 in box. Price..... **25c**



RELIABLE SURGICAL APPLIANCES

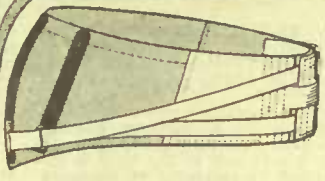

Abdominal Belt
 88-190 Diamond Mercerized Cotton Elastic Abdominal Belt, is well made, well shaped, and has draw strap from bottom of centre gore to top of back; also has three elastic gores—a deep one in centre and one over each hip. Regular sizes from 30 up to 42 inches. Measure at top, centre and bottom. Each, delivered..... **6.00**
 For each additional 2 inches over size 42 up to size 48, allow 15c extra. Always give exact measurements.

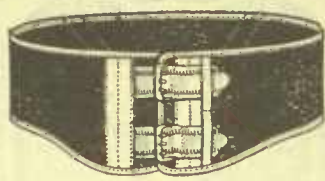

Lumbago Belt
 Please State Size
 88-191 Affording a pleasant warmth and support to the back and abdomen, made of flannel-lined felt, has stays for stiffening. Sizes 30 to 44 ins. Price..... **3.45**
 Cheaper quality of flannellette. Price..... **2.00**



Diamond Belt
 88-192 Diamond Silk Mixture Elastic Belt with gore from 7 to 9 ins., according to length of belt, and leather-covered pliable ribs, for attending or keeping belt in place, with laced back. One of the most satisfactory belts for almost any requirement. Regular sizes from 30 up to 42 inches. Measure at top, centre and bottom. **4.65** Price.....
 For each additional 2 ins. over size 42 up to 48, allow 15c extra.

Diamond Surehold Truss With Factis Pad

88-193 Fits into body, holding up even very low ruptures. Band is of exceptionally strong elastic. All sizes from 30 to 48 ins. Complete in box. Single Truss. Price..... **3.75**
 Double Truss. Delivered..... **6.50**

Single or Double Style New York Truss

88-194 A reliable Elastic Truss, fitted with factis pad. State size in ins. around the hips. Single... **1.75** Double... **2.85**

Four Popular Styles of Well Made Suspensories For Sanitary Reasons we do Not Exchange.

88-195 The Normal Suspensory, elastic edged cotton pouch, non-elastic band, has understraps. Small, medium or large size. Price..... **75c**

88-196 Cotton Sack Suspensory, non-elastic band, no understrap. Small, medium or large size. Price..... **60c**

88-197 Silk Pouch Suspensory, with strong band, no understraps. Small, medium or large size. Price..... **1.50**

88-198 Detachable Cotton Pouch Suspensory, with band, but no understraps. Small, medium or large size. Price..... **95c** Extra Pouches for above. Price. **50c**

Athletes' Jock Strap
 88-199 Splendid support for all athletes. Made of serviceable elastic webbing and cotton pouch. Price..... **1.65**

OUR LOW PRICES HELP YOU IN PURCHASING SUNDRY SURGICAL NEEDS

Adhesive Plasters

88-200 Zonas Adhesive Plaster, a waterproof protection for cuts and bruises. Has many practical uses in the home or camp. Meets and binds without heat or moisture. 1 yard long, $\frac{1}{2}$ -inch wide..... **12c**
 1 yard long, 1-inch wide..... **17c**

88-201 $\frac{1}{2}$ -inch wide, $2\frac{1}{4}$ -yard roll. Price..... **28c**
 5 yards..... **45c**
 1-inch wide, $2\frac{1}{4}$ -yard roll..... **30c**
 1-inch wide, 5-yard roll..... **55c**
 $1\frac{1}{4}$ -inch wide, 5-yard roll..... **65c**
 2-inch wide, 6-yard roll..... **80c**

Adhesive Tapes are packed in tins or cartons, and will keep for months in good condition



Practice Set for Wireless Telegraphy

P8-202 Set consists of an iron base key mounted on a mahogany-finished base with high pitch buzzer enclosed in polished case. Those who contemplate installing an amateur wireless telegraphy outfit should have one of these sets to practice on. Price, complete with 2 dry cells..... **4.75**

Short Line Telegraph Outfit

P8-203 20 ohms Telegraph Set, for practice and line work for considerable distance. A fine outfit in design, construction and finish. Very loud and distinct sounder with lever of polished brass; hard rubber knob and circuit breaker. Complete set, with 2 dry cells, book of instruction and 3 yards of wire. Price, delivered..... **5.85**
 P8-204, Extra Dry Cells. Each **50c**
 P8-205 Same as above, but 5 ohms size. Price, with one dry cell and without wire..... **4.50**

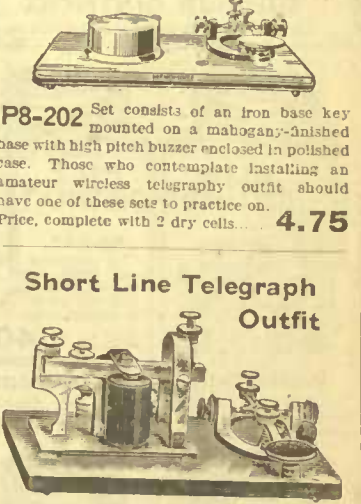

Clinical Thermometers

These Clinical Thermometers will give satisfactory service if properly handled and cared for. With each thermometer is included a little booklet of instruction and direction in the use of them. Read this carefully—it will tell you all you wish to know about the use of clinical thermometers.

88-207 Clinical Thermometer in vulcanite cases, with screw top..... **1.65**
 Two-minute registration.....
 88-208 Clinical Thermometer, (certified) one-minute registration. Price..... **2.25**

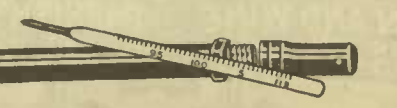

Branston Violet Ray Generator

P8-209 This instrument is becoming very popular for home treatment of many diseases. Splendid for backache, sore throats, nervous headache, indigestion, goitre, rheumatism, lumbago, nervous diseases, etc. This model hangs from hooks. Simply attach to electric light socket, take down the handle and turn knob. Outfit includes one No. 1 Surface Electrode. Price, delivered **25.00**
 Extra Electrodes..... **1.25**
 P8-211, Violet Ray Generator, specially wound for 32 volt lighting system. Delivered..... **27.50**



EATON PREPARATIONS MAY ALWAYS BE RELIED UPON FOR QUALITY

ESSENCE OF PEPsin

88-265. As this preparation has 2 grains of Pepsin in each teaspoonful, it will aid greatly in the digestion of foods such as eggs, meats, milk, etc. Very easy to take and of real benefit in dyspepsia and indigestion.
4-oz. bottle..... **50c**

LACTATED PEPsin

88-266. Here is a compound that is often valuable in digestive disturbances. It helps to overcome mal-conditions by aiding the digestion of general foods. The principal ingredients are Pepsin, Pancreatic and Diastase. Full directions on the label.
4-oz. bottle..... **40c**
8-oz. bottle..... **75c**

FLUID MAGNESIA

88-267. With Fluid Magnesia you may correct acidity of the stomach or heartburn. It is a gentle laxative and may safely be given to infants to prevent the souring of food. A preparation nicely suited for women and children. 10-oz. bot **35c**

INDIGESTION WAFERS

88-268. These are easily swallowed, and act at once toward the relief of indigestion. The active digestants they contain are combined with intestinal antiseptics, etc.
Box of 12..... **40c**
Box of 24..... **65c**

BURDOCK AND SARSAPARILLA COMPOUND

70c 12 OZ BOTTLE

88-269. The bitters in this will arouse the appetite and stimulate the liver. Other well-known ingredients purify the blood, aid the digestive organs, and are mildly laxative. A general toning up of the system will follow the consistent use of this blood medicine, providing the common-sense rules of good health are observed. We advise taking three or four bottles for definite results.
12-oz. bottle..... **70c**

M.A.G. INDIGESTION MIXTURE

60c 8 OZ BOTTLE

88-274. Because the active principals in this medicine are Acid and Gentian, it aids digestion by acting on the liver and stomach. M.A.G. strongly stimulates that important organ, the liver, preventing biliousness and clearing the tongue. It is a safe rule if the liver is inclined to torpidity to consume less sugary foods and never over-eat. Take M. A. G. regularly and a glass of water before breakfast.
8-oz. bottle..... **60c**

88-279. Instant Relief Liniment is for neuralgia, rheumatism, sciatica, toothache, sprains and other aches and pains. It has proved itself a valuable liniment for the general relief of pain. Every household should have a bottle handy.
3-oz. bottle..... **65c**

88-280. Superior White Liniment has strong penetrating qualities. This is why it is much in demand for a chest or back rub as well as for the relief of other pains in various parts of the body. Full directions given on the label.
About 4-oz. bot. **25c**

88-281. Chilblain Liniment is specially prepared to bring relief to these painful winter foot troubles. Apply it to the part affected, following directions given on the label.
1-oz. bottle..... **25c**

88-282. Eucament Liniment is a combination of menthol, eucalyptol and other medicaments that have healing, penetrating power. It is useful for many purposes, and is particularly good for complaints of throat and chest. About
2-oz. bottle..... **45c**

88-283. Iron Chlorate of Potash and Glycerine Mixture will bring ease to sore throats. As a gargle it is hard to excel, and it may also be taken internally for the prevention of diphtheria and tonsillitis.
8-oz. bottle..... **30c**

88-284. Young's Sarsaparilla has Iodide of Potassium added. It is a compound valuable for purifying and invigorating the blood. Promotes good appetite, aids digestion and helps you toward well-being.
16-oz. bottle..... **90c**

88-285. Iodized Extract of Sarsaparilla, contains herbs, roots and barks, with Iodides of Iron and Potash. It stimulates the liver, increases the disease-resisting qualities of the blood and clears the system.
8-oz. bottle..... **70c**
16-oz. bottle..... **1.30**

88-286. Herb Bitters are composed of various blood-purifying herbs, roots and barks, such as sarsaparilla, burdock, cascara, mandrake, etc. This 6-oz. package will make about 2 quarts of good blood bitters.
Package..... **50c**

ZINC OINTMENT
88-250. Zinc Ointment is a drying ointment. Use it for cold sores, cuts, bruises, and ulcerated sores.
2-oz. jar..... **25c**
8-oz. jar..... **65c**

BORACIC OINTMENT
88-251. This is antiseptic and healing. Apply it to chapped hands, irritated skins, etc.
2-oz. jar..... **20c**
8-oz. jar..... **55c**

TAR OINTMENT
88-252. A strong healing agent for the skin. 2-oz. jar..... **25c**

PERUVIAN OINTMENT
88-253. For cold sores, cracked nipples, scalds, chaps and bruises. Helps the skin to heal quickly.
2-oz. jar..... **35c**

CARBOLIC OINTMENT
88-254. One of the most useful and healing ointments one can procure.
2-oz. jar..... **20c**
8-oz. jar..... **55c**

SULPHUR OINTMENT
88-255. Excellent for common skin diseases. 2-oz. jar..... **25c**

BLUE OINTMENT
88-256. Also known as Dilute Mercurial Ointment. Reliable for distressing conditions.
2-oz. jar..... **25c**
8-oz. jar..... **75c**

PILE OINTMENT
88-257. This ointment will bring relief to itching, bleeding or irritated piles. Use it consistently.
2-oz. jar..... **40c**

White Precipitate Ointment
88-258. A preparation for ringworm, parasites and scabbies, etc.
1-oz. box..... **25c**

RESORCIN OINTMENT
88-259. Specially valuable in treating mange, itchy scalp and other skin affections of like character.
2-oz. jar..... **50c**

IODINE OINTMENT
88-260. Iodine Ointment, will help in pleurisy, bronchial affections, parasitic skin diseases and chilblains.
1-oz. jar..... **30c**

Stainless Iodine Ointment
88-261. The same as 88-260, but stainless. 1-oz. jar..... **20c**

ITCH OINTMENT
88-262. Gives quick relief, allaying the intense irritation of itchy affections.
2-oz. jar..... **20c**
8-oz. jar..... **45c**

PARASITE OINTMENT
88-263. Specially prepared to rid any affected area of parasites. Is safe to use and satisfactory.
2-oz. jar..... **40c**

Red Precipitate Ointment
88-264. A stimulating, caustic ointment. 1-oz. box..... **25c**

SARSAPARILLA AND CASCARA COMPOUND

1.00 16 OZ BOTTLE

88-270. Being purely vegetable, this preparation may safely be given to children. It contains sarsaparilla, cascara and buchu, with other herbs, roots and leaves. An excellent blood purifier and tonic, very beneficial in cases of torpid liver, chronic constipation and biliousness. Taken regularly, it will promote health and is suited for persons of all ages.
8-oz. bot... **60c** 16-oz. bot... **1.00**

KIDNEY MIXTURE

1.35 20 OZ BOTTLE

88-271. If you suffer from lame back, sore and inflamed kidneys, pain or soreness in the urinary organs or scalding sensation when passing urine, procure a bottle of this valuable kidney preparation and take it faithfully for a few days. The trouble will then probably disappear. Should it continue, you should consult a physician.
8-oz. bot... **65c** 20-oz. bot... **1.35**

QUININE WINE

1.00 16 OZ BOTTLE

88-272. Quinine Wine possesses decided tonic and stimulating properties. Use it for sleeplessness, poor appetite, bad circulation and for the prevention of fever, etc. Those who are not enjoying their usual good health will probably find Quinine Wine an aid to well-being again.
16-oz. bottle..... **1.00**

BEEF, IRON AND WINE

1.00 14 OZ BOTTLE

88-273. A preparation that has found wide favor with invalids and women who are not as robust as they would like to be. It produces steady results in gained health and spirits when one is feeling run down. The ingredients are Citrate of Iron and Ammonia, finest Extract of Beef and Sherry Wine. Has agreeable flavor and is useful in convalescence, fainting spells or nervous exhaustion. 14-oz. bot... **1.00**

SWEETENED CASTOR OIL

65c 8 OZ BOTTLE

88-275. Most doctors still maintain that Castor Oil is one of the best and safest medicines as a laxative or purgative. In its ordinary form it is very unpalatable, but our laboratory is now putting it up in a sweetened and flavored form, which makes it quite palatable. Suitable for both children and adults. Table of doses on the label.
3-oz. bottle..... **35c**
8-oz. bottle..... **65c**
16-oz. bottle..... **1.20**

CRAMP MIXTURE

35c 8 OZ BOTTLE

88-276. This preparation is for the relief of pain in the back and internal cramps. Persons, and particularly women who suffer in this way, will find Cramp Mixture of much benefit. A dose or two taken according to directions when suffering will generally bring quick relief. This is a preparation that should be kept handy in every home. It may often save you prolonged and severe pain. 8-oz. bottle..... **35c**

IRON PEPTONATE WITH MANGANESE

1.00 16 OZ BOTTLE

88-277. The strengthening qualities of this medicine are easily absorbed by the system, making it a splendid tonic. It is therefore widely recommended for those having anaemia, poor condition of the blood or nervous debility. Take this during convalescence after any illness, and you will receive great help towards normal health and strength.
16-oz. bottle..... **1.00**

PARRISH'S CHEMICAL FOOD

95c 16 OZ BOTTLE

88-278. Syrup of Iron Phosphates Compound, possesses such highly beneficial properties and so enriches the blood that it has been called "Chemical Food." It is splendid for building up the strength, and if taken regularly for a few weeks will bring very satisfactory results. Your physician will tell you what a reliable tonic it is. 8-oz. bottle..... **50c**
16-oz. bottle..... **95c**

MEDICINES FOR THE CHILDREN

WORM POWDERS

88-300. These are prepared in our own laboratory, and are safe and effective. Suited for either children or adults. Six powders in a box. On account of the unsteady market we can only quote prices on application. Please write for prices.

MILK OF MAGNESIA

88-301. Milk of Magnesia quickly corrects acid conditions. It is therefore specially suitable for children, being useful to relieve biliousness, dyspepsia, indigestion, heartburn, stomach acidity, etc. It is also a splendid mouth wash. 14-oz. bottle **35c**

SYRUP OF HYPOPHOSPHITES FOR CHILDREN

88-302. This reconstructive tonic supplies blood, bone and other vital body-building components. Because it has no strychnine nor quinine, it may safely be given to children. Full directions on each bottle. 8-oz. bottle..... **55c**
16-oz. bottle..... **1.00**

SYRUP OF RHUBARB AND MAGNESIA

88-303. A pleasant, cooling medicine for children of 4 months to 5 years of age. By purifying the blood, it clears the skin. It is laxative and relieves acid conditions. Its use will avoid constipation. 4-oz. bottle..... **40c**
8-oz. bottle..... **70c**

EATON PREPARATIONS COME DIRECT FROM OUR LABORATORY TO YOUR HOME

RHEUMATIC WAFERS

BOX OF 12

88-304. Rheumatic Wafers will be found very beneficial in the treatment of lumbago, sore back, rheumatism, sciatica, etc. Box of 12 wafers..... **40c**
Box of 24 wafers..... **75c**

EFFERVESCENT LAXATIVE LITHIA

88-305. Laxative Lithia, is an effervescent saline which dissolves and eliminates uric acid from the system. In this way it helps to get rid of rheumatism and other troubles caused by excess of acid. About 4-oz. bottle **60c**
About 16-oz. bottle **1.85**

EFFERVESCENT SODA PHOSPHATE

88-306. Effervescent Sodium Phosphate has proved of much value in disorders of the stomach, liver and kidneys. It is alkaline in action, therefore useful in acidity and gout. About 4-oz. bot. **45c**
About 16-oz. bot. **1.45**

EFFERVESCENT MAGNESIA

88-307. Effervescent Magnesia, acts as a gentle laxative, is also a valuable antacid and in small doses is a cooling, refreshing drink. About 4-oz. bot. **40c**
About 16-oz. bot. **1.25**

CITRATE OF MAGNESIA

88-308. Citrate of Magnesia forms a pleasant effervescent drink. It is mildly laxative and cooling to the blood. Keep a bottle in the home. About 4-oz. bot. **55c**
About 16-oz. bot. **1.80**

EFFERVESCENT EPSOM SALTS

88-309. Effervescent Epsom Salts or Sulphate of Magnesia. A palatable way in which to take this old-time remedy. It is mildly laxative or purgative, according to the quantity taken. About 4-oz. bot. **45c**
About 16-oz. bot. **1.35**

EFFERVESCENT FRUIT SALINE

88-310. Effervescent Fruit Saline is recommended to all who need reliable treatment for biliousness, sour stomach, sluggish liver and headache arising from these causes. A spoonful or two each morning has proved of great benefit. About 8-oz. bottle **65c**
About 16-oz. bottle **1.25**

EATON'S Scillitox Powders

BOX OF 6 SETS

88-311. Scillitox Powders of full strength, made in the EATON laboratory, and packed six sets in a box. Keep a supply on hand at all times. Per box... **25c**

CHILDREN'S COUGH SYRUP

6 OZ BOTTLE **55c**

88-312. There is in this syrup a mixture of Ipecac, Squills, Wild Cherry, Tar, Horehound and Tolu. These form a compound that loosens up the cough, helps to stop the cause of the trouble, and is very slightly sedative. One of the safest and most effectual cough syrups for children. 6-oz. bottle..... **55c**

COD LIVER OIL EMULSION

16 OZ BOTTLE **80c**

88-313. Hypophosphites of Lime and Soda are added to the Cod Liver Oil Emulsion, making it a splendid food tonic for all who would recover from coughs and colds, loss of flesh, general debility, and so on. The finest non-freezing cod liver oil is used for this emulsion. 16-oz. bottle..... **80c**
3 bottles..... **2.25**

PINE TAR AND COD LIVER OIL EXTRACT

7 1/2 OZ BOTTLE **55c**

88-314. For the quick relief of a cough or for the treatment of colds and catarrhal troubles, this preparation will be found very effective. It is suited for both children and adults, and is not hard to take, for there is no oily taste. About 7 1/2-oz. bottle... **55c**

COMPOUND SYRUP OF HYPOPHOSPHITES

16 OZ BOTTLE **1.00**

88-315. The tonic and nutritive properties of the Hypophosphites of Iron, Lime, Potash, Soda, Quinine, Manganese and Strychnine are all combined in this splendid medicine. It builds tissue, strengthens the nerves, and is thus valuable in general debility or wasting diseases. 8-oz. bottle..... **55c**
16-oz. bottle..... **1.00**
3 16-oz. bottles..... **2.90**

EXTRACT OF MALT WITH COD LIVER OIL

16 OZ BOTTLE **1.25**

88-316. This well-known preparation brings to the system the nourishing and digestible powers of plain Malt Extract as well as the high food-tonic value of Cod Liver Oil. Persons who are under weight, convalescents and those inclined towards anaemia will derive lasting benefit from it if taken regularly. 16-oz. bottle..... **1.25**

COUGH MIXTURE (EUCALYPTUS, WILD CHERRY ETC)

16 OZ BOTTLE **1.20**

88-317. Here is a mixture which does not contain any bromide, chloral hydrate, opium or preparation therefrom. It is a very effective cough medicine, easy on sensitive stomachs, but possessing expectorant and healing agents that act directly on the throat and lungs. 6-oz. bottle..... **50c**
16-oz. bottle..... **1.20**

PECTORAL BALSAM

16 OZ BOTTLE **1.25**

88-318. It is just such a mixture as this that should be kept in readiness for the coughs and colds of the household. Pectoral Balsam contains squills, horehound and wild cherry—a soothing, beneficial combination which will successfully combat the minor complaints of throat and lungs. 6-oz. bottle..... **55c**
16-oz. bottle..... **1.25**

TASTELESS COD LIVER OIL EXTRACT

16 OZ BOTTLE **1.00**

88-319. Not Cod Liver Oil Extract alone, but combined with such excellent components as Malt, Wild Cherry and Compound Syrup of Hypophosphites. A splendid reconstructive tonic, one that has the medicinal value of cod liver oil without the oily taste. Take about 3 bottles for permanent results. 16-oz. bottle..... **1.00**

COMPOUND MIXTURE OF GLYCEROPHOSPHITES

16 OZ BOTTLE **1.75**

88-320. When the nervous system is out of order, Compound Mixture of Glycerophosphites is one of the best medicines to help put matters right. It has proved its superior merit in diseases that affect the nerves, and for this reason is valuable during recovery from long illness. 16-oz. bottle..... **1.75**

EXTRACT OF MALT WITH HYPOPHOSPHITES

16 OZ BOTTLE **1.45**

88-321. When there is loss of weight and the need for a general body-building tonic choose Extract of Malt with Hypophosphites. Observe the common-sense rules of health, take this mixture for a month or so, and you will certainly derive much benefit. It is one of the best tonic foods that science can produce. 16-oz. bottle..... **1.45**

EATON Flavoring Essences

Non-Alcoholic Vanilla Flavoring Essence is put up in our own laboratory. It is fresh and full strength, and may be bought in any quantity as follows:—
88-323. Vanilla Flavor. 4-oz..... **30c**
8-oz..... **45c**
20-oz..... **90c**

Flavoring Essences having the usual proportion of alcohol in their make-up, are also a product of the EATON laboratories, and are renowned for their fine strength and full flavor. Only one bottle can be supplied on each order.

88-324. Bitter Almond (Ratafia), Pineapple, Strawberry, Raspberry. Per 2-oz. bottle... **30c**
88-322. Lemon, Orange. Per 2-oz. bottle... **35c**
88-325. Banana. Per 2-oz. bottle... **40c**

88-326. Hive Mixture, being alkaline in action, overcomes acid conditions in the blood. In this way it helps the system to clear the skin of hives, nettle rash and other irritations. When skin eruptions are persistent, it is well to consult a physician. 8-oz. bottle..... **50c**

Nursery Lotion
88-327. Nursery Hair Lotion speedily destroys nits and parasites. One or two applications to the children's hair will generally give a thorough cleansing. A lotion of this sort should be kept ready for instant use. It is for external use only. 3-oz. bottle..... **25c**
6-oz. bottle..... **40c**

Destroys Nits
88-328. Nursery Pomade, helps the growth of the hair, and at the same time destroys nits and vermin. Rub well into the hair near the scalp. About 1 1/2-oz. tin..... **25c**

A Good Eye Wash
88-329. Boracic Eye Water forms a harmless, antiseptic wash for the eyes. It is healing, soothing and strengthening. Use it to allay inflammation of the eyes, and occasionally bathe the eyes to rest and brighten them. Eye cups are listed on page 438. About 4-oz. bottle..... **25c**

For Toothache
88-330. Toothache Drops may save you many an ache and pain, while you are waiting to see a dentist. Toothache often comes suddenly. Keep a bottle handy. 1/2-oz. bottle..... **15c**

Relieves Aching Corns
88-331. Corn Extractor, brings relief to the aching corn, and when used according to directions, generally removes the offender. 1/2-oz. bottle..... **25c**

Plain Extract of Malt
88-332. This is prepared solely from Malted Barley, and is rich in Diastase, the principle which makes malt extract so valuable a food for dyspeptics, weakly children and infants, also invalids and nursing mothers. 16-oz. bottle..... **1.10**

STANDARD DRUG SUPPLIES ARE LISTED HERE AT EATON PRICES

A Truly Medicinal Oil of High Quality

88-350. Norwegian Cod Liver Oil, for medicinal purposes. This preparation is well recommended as a food and tonic in all forms of wasting diseases, acute diseases, underfeeding or malnutrition. This is a high quality Norwegian oil, which is conceded to be the best. It is carefully prepared in our own laboratories under proper conditions, resulting in a product that we can highly recommend. Note the moderate price and order a supply which will be sufficient for your needs for some time.

8-oz. bottle..... **70c**
Pint 20-oz. bottle..... **1.60**

Here is One of the Finest Oils Obtainable

88-351. This selected Oil is obtained from the very finest Ne Plus Ultra Olives grown in the valleys of the Maritime Alps. Only the lighter oil is taken from these olives, which being easily assimilated, renders it of the greatest medicinal value, and we can state positively that it is one of the finest oils produced.

3-ounce bottle..... **40c**
8-ounce bottle **95c** Pint 20-ounce bottle. **2.00**
88-352. Virgin Quality Olive Oil. Obtained from sound ripe olives under a slightly heavier pressure than our Ne Plus Ultra quality.

4-ounce bottle..... **53c**
8-ounce bottle..... **90c** 20-ounce bottle..... **2.00**

EVERYDAY NEEDS FOR THE HOME

88-353. Granular Phosphate of Soda, non-effervescent; an intestinal tonic and stimulant, useful in cases of chronic constipation arising from a sluggish or torpid liver, as well as in bilious conditions of the system.

Package about 1-lb.. **35c**

88-354. Dickinson's Double Distilled Witch Hazel, a good undiluted Witch Hazel containing 15 per cent. alcohol. Useful for sprains and bruises.

Please write for prices.

88-355. Epsom Salts. Use whenever an effective saline purgative is required. The pound package is the most economical.

½-lb. pkg..... **12c**
1-lb. pkg..... **19c**
88-356. Aromatic Spirits of Ammonia or Sal Volatile is generally used in cases of severe nervous headache and as a stimulant when faint.

2-oz. bottle..... **35c**
88-357. Boracic Acid is a non-irritating, antiseptic, healing dressing for cuts, wounds, sores, bruises and irritating surfaces. Can be used dry or in solution.

3-ounce package..... **15c**
Per lb..... **50c**

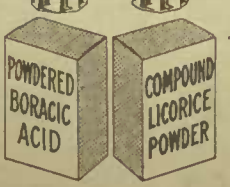
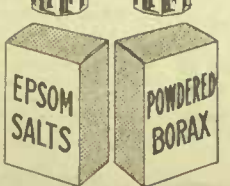

88-358. Quinine Capsules are put up in 3 sizes:

1 grain. Box of 20.	25c
1 grain. Box of 100.	1.00
2 grains. Box of 12.	25c
2 grains. Box of 100.	1.50
3 grains. Box of 10.	25c

Owing to the unsteady market we are unable to guarantee the above prices

88-359. Clear Glycerine. Handy for household or medicinal use.

1-ounce.....	15c
3-ounce.....	30c
6-ounce.....	50c
12-ounce.....	90c

The 12-oz. bottle weighs about 1-lb.

88-360. Powdered Borax. For washing fine materials, softening water, etc. One of the best cleansing substances known. It is economical and will not injure delicate fabrics.

Per lb..... **30c**
88-361. Howard's Sweet Spirits of Nitre, used extensively as a diuretic.

2-oz. bottle..... **55c**
88-362. Compound Licorice Powder. A mild laxative for children and adults that is much in demand.

Nujol Relieves Constipation

88-563. This well-known treatment for Constipation is absolutely harmless. It acts Nature's way and does not gripe or weaken the system. Infants or the weakest invalids can use it with absolute safety.

Bottles of about 20 ozs. **1.35**



Liquid Paraffin Promotes Regular Habits

88-364. Medicinal Petroleum Oil is used internally in cases of chronic constipation, as an intestinal lubricant and antiseptic. Normal bowel movements are effected by taking this oil, because it is simply a lubricant softening the contents of the bowels; and thus aiding in easy evacuation. It can also be used as a spray for the nose and throat, and will be found quite beneficial. This preparation is put up in our own laboratories, and we can highly recommend it for uses stated. Note the moderate prices. The large size is much the more economical.

8-oz. bottle..... **45c**
20-oz. bottle..... **90c**

**PETROLEUM
OIL FOR
CONSTIPATION**
8 OZ
BOTTLE **45c**



Luden's Menthol Cough Drops



88-365. Relief for dry throat, day or night. Splendid for coughs, colds, nasal catarrh, hay fever. Great favorite with singers, speakers and smokers. Always have a box of these cough drops handy. They are pleasing and efficient.

Price, per box..... **10c**

Medicated Candies and Lozenges

88-366. Formoid Throat Ease, box 10c
88-367. Horehound Drops. Per 2-oz. pkg..... **12c**
88-368. Sulphur and Cream of Tartar. About 60 in box..... **30c**

Rochelle Salts

88-369. Rochelle Salts, a mild purgative. It is well suited for constipation associated with gout.

2-oz. **15c** ½-lb. **55c** 1-lb. **1.00**

HERBS, ROOTS AND BARKS

For Large Quantities or Anything Not Listed Here, Write for Prices. See Cattle Medicines Also.

When less than half a pound is ordered the price is by the ounce.

88-370. Buchu Leaves, 1-oz.	40c
88-371. Burdock Root, 4-oz.	15c
Per lb.	57c
88-372. Cascara Bark, 4 ozs.	18c
88-373. Daadellon Root, 4-oz.	25c
Per lb.	90c
88-374. Elm Bark, slippery whole. Per 4 ozs.	20c
88-375. Ginger, Jamaica, powdered. Per 4-oz.	19c
Per lb.	85c
88-376. Horehound Herb. Per 4-oz.	19c
Per lb.	65c
88-377. Juniper Berries, per lb.	32c
88-378. Lavender Flowers, ordinary. Per 4-oz.	21c
Per lb.	72c
88-379. Mandrake Root. Per 4-oz.	37c
Per lb.	1.43
88-380. Orris Root, Florentine, powdered. Per 2-oz.	10c
Per lb.	50c
88-381. Quassia Chips. Per 4-oz.	12c
Per lb.	35c
88-382. Rhubarb Root, best, whole or powder. Per oz.	42c
88-383. Saffron, American, per oz.	13c
88-384. Senna Leaves, oz. 7c	1b. 67c
88-385. Senna Pods, 4-oz.	13c
88-386. Soap Bark, ½-lb. pkg.	40c
Lb. pkg.	75c
88-387. Stramonium Leaves. Per 4-oz.	30c
Per lb.	1.10
88-388. Turmeric, 4-oz.	17c
88-389. Yellow Dock, 4-oz.	17c

Hydrogen Peroxide In Three Sizes

88-390. There are many good reasons why every home should keep on hand a bottle of Hydrogen Peroxide. It is a powerful antiseptic and germicide. In the sick room it may be used to disinfect the hands, sterilize vessels and other articles during a time of infectious diseases. It is also valuable for cleansing cuts, bruises, sores, etc., while it is also one of the best remedies for sore throats.

Many more uses can be ascribed to this excellent antiseptic. It is unsurpassed in purity, strength and keeping qualities.

4-ounce bottle.	15c
8-ounce bottle.	25c
16-ounce bottle.	40c

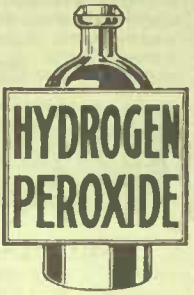

Cream of Tartar

88-391. Cream of Tartar. For medicinal or cooking purposes. Please write for prices

Medicinal Oils

88-392. Oil of Aniseed, 1-oz.	35c
88-393. Oil of Cloves, ½-oz.	40c
88-394. Oil of Coconut, 2-oz.	17c
About 1-lb. tin.....	70c
88-395. Oil of Lavender, ordinary 1-oz.	40c
88-396. Oil of Lemon, 1-oz.	30c
88-397. Oil of Rosemary, 1-oz.	29c
88-398. Oil of Sassafras, 1-oz.	25c
88-399. Oil of Green Swallowa, 1-oz.	18c

Camphorated Oil

88-400. Camphorated Oil, the old-time reliable stimulating rub.

2-oz. bottle	40c
4-oz. bottle	73c

Price cannot be guaranteed.

Templeton's Rheumatic Capsules

88-401. Templeton's Rheumatic Capsules. This widely advertised preparation is effective in the relief of Rheumatism, Neuralgia, Sciatica, Lumbago, Inflammatory Rheumatism, Neuritis, Gout, etc. A very popular medicine put up in capsules. Easy to take.

Price, per box..... **1.00**

STANDARD DRUGS IN BULK FORM SOLD ONLY IN THE SIZES LISTED

We have in stock at all times a full assortment of Standard Drugs, etc. Please write for prices of items not listed below

A	P
88-408. Alum, Lump or Powder. ½-lb.....	10c
1-lb.....	16c
88-409. Acid, Citric. Oz.....	20c
88-410. Acid, Tartaric. Per oz.....	16c
Per lb.....	1.77
88-411. Ammonia, Chloride or Sal Ammoniac Granulated. Per lb.	50c
88-412. Ammonia Liquid, household. Lb. bottle.....	35c
B	R
88-413. Balsam, Peru, per oz.....	95c
88-414. Beeswax, Yellow, best. Per oz.....	10c
Per lb.....	1.19
88-415. Bismuth Subnitrate, per oz.	68c
88-416. Bluestone or Sulphate of Copper, per lb.....	28c
E	S
88-418. Essence of Aniseed. 1-oz. bottle.....	25c
88-419. Essence of Wintergreen. 1-oz. bottle. 2-oz. bottle	40c
88-420. Essence of Peppermint. 1-oz. bottle. 2-oz. bottle	42c
F	Soda Salts
88-421. Fuller's Earth, powder. Per lb.....	10c
G	Spirite
88-424. Glauber Salts, per lb.....	7c
88-425. Gum, Arabic, per oz.....	7c
L	Please Write for Prices.
88-426. Licorice Sticks (Y. & S.) About 1-oz.....	10c
M	Sulphure
88-427. Magnesia Carbonate Blocks. Per oz.....	5c
Quinine Sulphate	Syrups
88-447. Quinine Sulphate. A very useful tonic. An excellent remedy in the treatment of fevers, especially malaria. ½-oz. 65c ½-oz. 1.20 1-oz. 2.35	88-441. Syrup of Squills, 2-oz. bot. 20c
Empty Capsules	Waters
88-448. Nos. 00, 0, 1, 2, 3, 4, 5. In boxes of 100. Per box.....	20c
88-449. Paraffin or Parowax, odorless, tasteless. The modern way to seal glasses, jars, etc. Keep them absolutely air-tight and mould-proof. Also used for laundry purposes. 1-lb. pkg.....	27c
Sewing Machine Oil	88-442. Cologne Water, oz. bottle. 23c
88-450. Clear and will not gum. 6-oz. bottle 19c 20-oz. bottle 35c	88-443. Orange Flower Water. Per oz. bottle..... 12c
	88-444. Rose Water, 2-oz. bottle. 14c
	4-oz. bottle. 20c 8-oz. bottle 35c
	Zinc Salts
	88-445. Zinc Oxide. Per 2-oz. 10c 1-lb..... 47c

Keating's Insect Powder Kills Bugs and Other Insect Pests

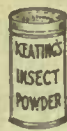

88-475. Keating's Insect Powder is a well-known agent for killing bugs and other insects. Put up in shaker top cans in three sizes. About 1-1/2 oz., 2-1/2 oz. and 5 oz. Gross weight.

10c 18c 35c

An Exterminator for Bed Bugs, Roaches and Mice



88-476. Common Sense, the well-known exterminator for rats and mice. About 3-ozs. Gross weight. Price..... 30c

88-477. Common Sense Exterminator, for bed bugs and roaches. Price..... 30c

Antiseptic and Disinfectant



88-478. Solyol (similar to Lysol), antiseptic and disinfectant. One of the best preparations for home and hospital use. It is highly endorsed by surgeons and physicians. 8-oz. size..... 45c
32-oz. size..... 1.25

Chloride of Lime

88-479. Chloride of Lime, one of the most effective and economical disinfectants. Package about 1 lb..... 18c

Solution for Sanitary Closets

88-480. The Tweed Chemical Solution for Sanitary Closets. Per gallon..... 1.50

Carbolic Acid Solution for Disinfecting

88-481. Carbolic Acid Solution, 5 per cent. (1 in 20) for disinfecting the sick room, washing wounds, sores, etc. 20-oz. bottle..... 35c



HORSE AND CATTLE REMEDIES

Drugs, Chemicals,
Medicines and Veterinary Needs

We make Condition Powders, Cattle Spices and Liniments from your own recipes at lowest prices.

Below is a specially priced list of Herbs, etc., for horses and cattle owners. Put up only in sizes given. For large quantities and for remedies not listed below, write for special prices.

- 88-495. Absorbine Sr., bottle... 3.15
- 88-497. Kendall's Spavin Remedy. Per bottle..... 1.15
- 88-498. African Ginger, powdered. Per lb..... 60c
- 88-499. Aloes powder, per lb..... 60c
- 88-500. Black Antimony, per lb..... 50c
- 88-505. Calomel, per oz..... 40c
- 88-505. Foenugreek, powdered, lb. 50c
- 88-507. Powdered Gentian. 4-oz. bottle..... 16c 1-lb..... 50c
- 88-508. Lobelia Herb, powdered, lb. 50c
- 88-509. Sulphate of Iron, granulated, per lb..... 20c
- 88-510. Sweet Spirits of Nitre. 8-oz. bottle 1.23 16-oz. bottle 2.37

Healing Powder

88-501. "Superior" Healing Powder, for horses and cattle. A speedy remedy for healing sore necks, shouldered, backs, wire cuts, scratches, and all sores. Keep a tin handy in your stable. Per tin, about 3 ozs..... 23c

Oil of Tar

88-502. A very useful remedy for coughs and colds in horses, and applied externally is antiseptic and healing. Pint, 20-oz. bottle..... 47c



Horse Balls

88-503. Medium strength Purgative Horse Balls. Price, 5 in box..... 67c

88-504. Cough Balls, for horses. 6 in box..... 1.25

This Deals Effectively with Bed Bugs



88-482. Bug Death Bed Bug Exterminator. A very effective preparation for destroying bed bugs, vermin, etc. and is equally effective in killing moths, etc. Bottle of about 16 ozs. Price..... 40c

Salts of Lemon



88-483. Housewives will find this an excellent preparation for removing iron rust and mould from linen. It will also remove ink stains. Bottle of about 1/4-oz. 15c

Tinctures

88-484. Tincture of Benzoin Compound or Friar's Balsam, a splendid antiseptic and astringent dressing for wounds. A teaspoonful in a pint of boiling water makes an effective vapor in cases of bronchial catarrh, etc. 2-oz. bottle..... 63c

88-485. Tincture of Iron. Useful in Anemia and as a general tonic during convalescence. 2-oz. bottle..... 21c

88-486. Tincture of Iodine. 1-oz. bottle..... 28c
2-oz. bottle..... 48c

88-487. Churchill's Tincture of Iodine. 1-oz. bottle..... 38c

Indigestion Tablets

88-488. Charcoal and Pepsin Tablets. 2-oz. box..... 30c

88-489. Pepsin and Bismuth Tablets. 1-oz. box..... 30c

88-490. Rhubarb and Soda Tablets. 1-oz. box..... 15c

88-481. Soda Mint Tablets. 1-oz. box..... 13c

88-492. Pepsin Tablets (3 grains each). 30 in box. 23c 100 in box. 67c

88-493. Pepsin, Bismuth and Ginger, per oz..... 30c

88-484. Charcoal and Soda Tablets. 1-oz. 15c 2-oz. 25c

88-495. KI-molds act pleasantly, with definite digestant and antacid properties assisting nature until normal digestion is restored. Bottle of thirty tablets. Price.. 25c
Large size..... 75c

Sunset Soap Dyes

88-514. With "Sunset" you can dye any fabric the desired shade in one operation. Button-holes; seams and sewing threads are dyed thoroughly if the easy directions are followed, thus there is no need to take garments apart. The colors are as listed below are brilliant and permanent and full directions are given with each package how the different colors should be used and how to get the desired results. The colors are:

Pink, Old Rose, Scarlet, Cardinal, Wine, Sand, Yellow, Taupe, Light Brown, Dark Brown, Light Blue, Old Blue, Navy Blue, Heliotrope, Grey, Black, Orange, Light Green, Dark Green and Purple. Put up in packages sufficient to dye a pound of goods. Price, per package..... 15c
2 for..... 25c



For Constipation, Biliousness, Etc.



Box of 100
12c

88-516. Chocolate-coated A.B.S. & C. Tablets are for the prompt and effective relief of constipation, biliousness, sick headache, torpid liver and all conditions arising from improper action of the bowels. Contains aloin, extract of belladonna leaves, strychnine, extract cascara sagrada. They increase the action of the bowels and strengthen the organs, thus enabling them to perform their functions more effectively. Put up in boxes of about 100. Price, per box..... 12c

SOFT GELATINE PILL CAPSULES



These Capsules contain Ferrous Carbonate, and are considered superior to the ordinary iron preparation. They will be found beneficial in cases of impoverished conditions of the blood, loss of appetite, pale and sallow complexion, female weakness or wherever a good iron tonic is required.

88-517. Frost's Blaud Capsules, No. 51. Plain, 10 grains. Box of 100... 1.00

88-518. Frost's Capsule, No. 54. Blaud's Iron, 10 grains, with Arsenic. Box of 100... 1.25



88-519. Frost's Capsule, No. 62. Blaud's Iron, 10 grains, with Arsenic and Strychnine. Box of 100... 1.50

88-520. Frost's Capsule, No. 65. Blaud's Tonic Laxative. Box of 100... 2.25

Egg Preserver

88-521. Egg Preservative. One pound of Water Glass mixed with a gallon of water makes a satisfactory preserving liquid sufficient for about 150 eggs. Water Glass is sold in air-tight tins of about. 1-lb..... 20c
2-lb..... 38c
5-lb..... 85c



Plant Food

88-522. This is an excellent Plant Food for flowers and vegetables; helping to produce rich, luxuriant blooms and fruits. It will be found to contain all the nourishment required to grow plants successfully. Send for a box in your next order. 9-oz. 16-oz. Gross weight 21c 35c

OUR PRICES ARE LOW FOR DRUG SUNDRIES OF SUCH RELIABLE QUALITY

Diamond Dyes Will Dye Any Textile Material



88-523. Diamond Dyes for Wool or Silk Materials. Come in Light Blue, Dark Blue, Navy Blue, Purple, Green, Dark Green, Pink, Turkey Red, Cardinal Red, Garnet, Brown, Seal Brown, Gray, Yellow, Orange and Black. This well-known line of dyes gives a permanent fast color, without streaking or injuring fabrics in any way. Directions on each envelope, and suggestions contained in directions circular enclosed in each package. Price..... 2 Pkgs. 25c

Cotton, Linen, and Mixed Goods require a different strength of this dye. Always bear this in mind when ordering Diamond Dyes.

88-524. Diamond Dye for Cotton, Linen or Mixed Goods, in the same colors as above. Price..... 2 Pkgs. 25c

NOTE—Be sure to state which class of goods dye is required for.

MEDICINES IN TABLET FORM

88-525. Aloin, Belladonna, Strychnine and Ipecac. Box of 40..... 15c
Box of 100..... 25c

88-526. Calomel Tablets. Box of 100. 1/4-gr. 23c
1/2-gr. 27c 1-gr. 34c

88-527. Hexamine or Urotropine Tablets, 5 grains. Box of 40..... 30c
Box of 100..... 69c

88-528. Migraine, No. 5. Box of 40..... 27c
Box of 100..... 50c



88-529. Soda Salicylate Tablets, 5 grains. Box of 40..... 24c
Box of 100..... 50c

88-530. Seiler's Antiseptic and Alkaline, 1-oz. box..... 23c

88-531. Chlorate of Potash. 1/2-oz. box. 11c

88-532. Compound Cascara Liver Tablets. Box of 30..... 14c
Box of 100..... 29c

Acetophen Tablets were formerly sold as Aspirin



88-533. Used for relief of colds, grip, headache, toothache, rheumatism, neuralgia pains, aching gums, etc. Note—The name "Acetophen" is now used by the manufacturer of these tablets to replace the name "Aspirin" and assures the purchaser of a high standard of quality. In tubes of 12. Price..... 25c
In bottles of 100. Price..... 1.00

Cascara Tablets

88-534. Chocolate-coated Cascara Tablets are of great value in relieving stubborn constipation. Put up in boxes of 100. 2 grains..... 16c
3 grains..... 18c 5 grains..... 24c

RHUBARB PILLS ASAFOETIDA PILLS

88-535. Compound Rhubarb Pills, a valuable mild vegetable aperient. Box of 30.... 14c
Box of 100... 32c



88-539. Asafoetida Pills, useful as a nerve stimulant and in cases of flatulence, etc. Box of 40 of 100
3 grains. 50c 1.15
5 grains. 50c 1.15

BLAUD'S IRON PILLS LIVER PILLS

Blaud's Iron Pills, Pink Sugar-Coated. 88-536. Plain. 5-gr. Box of 100 12c
88-537. Improved 5-gr. Box of 100 12c
88-538. Laxative. 5-gr. Box of 100 15c



88-540. Liver Pills for chronic constipation, torpid liver, biliousness, bilious headache, etc. In boxes of about 30 pills. Per box..... 18c
2 for..... 32c

Coated Pills in Boxes of 40 and 100

88-541. Aloin, Belladonna, Strychnine and Cascara..... 21c
88-542. Cathartic Compound (Vegetable)..... 21c
88-543. Quinine, Iron and Strychnine..... 69c
88-544. Antibilious Pills. Per box of 30..... 28c

PEERLESS BRAND FAMILY PREPARATIONS

Keep them handy in the home

All the "Peerless" Brand Preparations are medicines of sterling worth. They are put up in our own laboratory by expert chemists, and, if taken consistently according to directions, good results will surely follow. Not only are "Peerless" Preparations good: they are also low-priced. Use them with confidence.



88-600 Contains the tonic and nutritive properties of the hypophosphites of iron, lime, potash, manganese and strychnine. An excellent nerve and tissue builder in general debility and all wasting diseases.
12 bottle 75c



88-601 Made with extract of beef, nitrate of iron and ammonia and wine, produces steady results in gained health and spirits for those in a run-down condition.
16 oz. bottle 95c
3 for..... 2.65



88-602 This mixture is a compound which contains the active principles of Cod Liver Oil combined with Pine Tar and Menthol. Recommended for the relief of coughs and colds, as well as the prevention of them.
6 bottle 40c



88-603 A vegetable preparation for purifying the blood and toning up the system. It is a splendid "Spring Medicine" greatly laxative. Several bottles should be taken to obtain lasting benefit.
12 oz. bottle 60c



88-604 Is a reliable remedy to correct acidity of the stomach, heartburn, dyspepsia and biliousness, if you also do your own part to overcome stomach and liver trouble by not eating those things which cause this.
16 oz. bottle 40c



88-605 A splendid nerve and tissue builder. Sensitive stomachs that cannot retain pure Cod Liver Oil will readily assimilate this preparation.
14 oz. bottle 70c
3 for.... 1.95

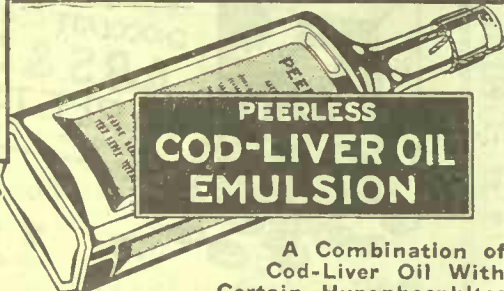

PEERLESS COD-LIVER OIL EMULSION

A Combination of Cod-Liver Oil With Certain Hypophosphites

88-609 It is highly recommended for coughs, colds, debility, lung troubles and general wasting diseases. The consistent use of this preparation will soon build up the run down system. It is well recommended for those who would gain weight, or are recovering from a serious illness. 3 bottles is not one too many to obtain lasting good results.
Price, per 14-oz. bottle..... 78c
3 bottles for 2.15



88-606 Peerless Brand Analgesic Balm is valuable as an application for the relief of pain. Put up in glass jars of about 1-oz.
Per jar..... 25c



88-607 Acts directly on the stomach, liver and bowels. Especially valuable for constipation, sick headache, biliousness, etc. Take a large bottle, look to your diet, and you may expect relief.
3 oz. bottle 40c
8 oz. bottle 80c
16 oz. bottle 1.50



88-608 Are promptly effective in the treatment of La Grippe, Colds, Bronchitis, Neuralgia, etc.
25 in a box.
Per box..... 20c



88-611 Carefully compounded and will be found especially useful in kidney and bladder trouble.
Price, per box of about 40... 25c



88-612 Takes the place of strong liniments and mustard plasters without their objectionable features.
1 oz. jar 25c

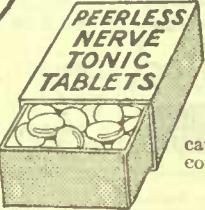

88-610 These chocolate coated tablets contain well-known blood purifying and tissue building ingredients. They are a great aid in toning up the system. Handy to carry and easy to take. Each box contains about 100 tablets.
Box of 100 tablets 35c
3 boxes 90c



88-613 Peerless Brand Compound Syrup of Figs assists and stimulates the stomach, liver and bowels.
4 oz. bottle 35c

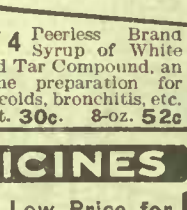

88-614 Peerless Brand Syrup of White Pine and Tar Compound, an old-time preparation for coughs, colds, bronchitis, etc.
4-oz. bot. 30c. 8-oz. 52c

PATENT MEDICINES

- ### Fruitatives
- Are Very Special Value
- 88-615. Fruitatives. Large box..... 35c
 - 88-616. Abbey's Salt, large..... 60c
 - 88-617. Absorbine, Jr..... 1.50
 - 88-619. Anuric Tablets..... 50c
 - 88-620. Baby's Own Tablets. Per box..... 20c
 - 88-621. Baume Analgesique, tube..... 85c
 - 88-622. Beecham's Pills, box..... 24c
 - 88-623. Bismarated Magnesia Tablets. Box 50c Powder..... 50c
 - 88-624. Bromo Seltzer..... 75c
 - 88-625. Burdock Blood Bitters. Price..... 95c
 - 88-626. Butter Color (Wells, Richardson)..... 30c 60c 85c
 - 88-627. California Syrup of Figs. Price..... 50c
 - 88-628. Capsolin, per tube..... 25c
 - 88-629. Carter's Little Liver Pills..... 15c
 - 88-630. Carter's Little Nerve Pills..... 15c
 - 88-631. Carter's Iron Pills..... 35c
 - 88-632. Castoria, bottle..... 25c
 - 88-633. Catarrhozone, with glass inhaler, medium 40c large 80c
 - 88-634. Coonley's Cerate Massage. Price..... 2.00
 - 88-635. Chase's Catarrh Powder. Price..... 20c
 - 88-636. Chase's Nerve Food. Price..... 35c
 - 88-637. Chase's Liver Remedy..... 90c
 - 88-638. Chase's Kidney and Liver Pills..... 19c
 - 88-639. Chase's Ointment..... 40c
 - 88-641. Cuticura Ointment, box..... 50c
 - 88-642. D.D.D. Eczema Remedy, ordinary, per bottle..... 85c
 - 88-643. D.D.D. Eczema Remedy, extra strong, per bottle..... 1.00
 - 88-644. Doan's Kidney Pills. Price..... 35c
 - 88-645. Dodd's Kidney Pills, per box..... 38c
 - 88-646. Dodd's Diamond Dinner Pills, per box..... 20c
 - 88-647. Dodd's Dyspepsia Tablets, per box..... 38c
 - 88-648. Eno's Fruit Salts..... 90c
 - 88-649. Fowler's Extract of Wild Strawberry..... 40c

- 88-650. Fellow's Compound Syrup of Hypophosphites (small)..... 75c
- 88-651. Ferrozone. Per box..... 40c
- 88-652. Hall's Catarrh Remedy. Price..... 75c
- 88-654. Hamilton's Mandrake and Bitternut Pills..... 18c
- 88-655. Herbal Tonic. Price..... 2.00
- 88-658. Indian Woman's Balm. Price..... 1.00
- 88-657. Kasagra, per bottle..... 1.75
- 88-658. Kellogg's Asthma Remedy, large size..... 85c
- 88-659. Kendall's Spavin Remedy (human use)..... 65c
- 88-660. Kkovah Health Salts. Per tin..... 15c
- 88-661. Laxative Bromo-Quinine Tablets, per box..... 25c
- 88-673. Listerine. 7-oz..... 50c 14-oz..... 90c
- 88-674. Lydia E. Pinkham's Vegetable Compound, tablet form. Price..... 1.00

Vinol—a Tonic



88-662 Vinol is a fine tonic for elderly people, weak women and delicate children. Improves the appetite and is valuable in certain conditions of general weakness and physical exhaustion. Bottle of about 15 ounces.
Price..... 1.15

Orange Lily



88-663 Orange Lily, a safe, easily used specific for female disorders. Full directions are given with each box. Sufficient for one month's treatment.
Per box..... 2.00

FOODS FOR INFANTS

- ### MacKay's Pearl Barley Flour
- 88-664** For infants and invalids. About 1-lb. tin..... 37c
- ### Mellin's Food
- 88-665** Large, net weight 10 ozs..... 85c
88-666 Horlick's Malted Milk Two Sizes
Large, net weight 10 ozs. Price..... 85c
Hospital or Family Size net weight about 5 pounds. Price..... 3.00
- ### Nestle's Food
- 88-667** Nestle's Food, the well-known nutriment for infants, children and invalids. Regular size 1 pound. Price..... 80c
88-668 Sugar of Milk prepared specially for sweetening infants' foods. 1-lb. package. Price..... 85c
- ### Dutch Drops
- 88-669** Dutch Drops or Medicamentum, which were not procurable for some time owing to the war, are now in stock. Splendid for disordered stomach, liver and kidneys. Price, about 1/2 oz..... 15c
- ### Blue Jay Corn Plasters
- 88-670** Blue Jay Corn Plasters. They stop the pain and remove the corn. Price..... 35c
88-671 Liquid Blue Jay, the scientific corn eraser. Relieves pressure from corn while it is being acted upon by the medication. Price..... 35c

- 88-675. Lydia E. Pinkham's Blood Medicine, bottle..... 1.00
- 88-676. Lydia E. Pinkham's Liver Pills. Per box..... 25c
- 88-677. Lydia E. Pinkham's Sanative Wash. Per bottle..... 25c
- 88-678. Mecca Ointment. Prices..... 35c 1.20
- 88-680. Milburn's Heart and Nerve Pills. Per box..... 39c
- 88-681. Minard's Liniment..... 25c
- 88-682. Morse's Indian Root Pills. Per box..... 18c
- 88-683. Mother Seigel's Curative Syrup..... 45c 90c
- 88-684. Mother Seigel's Pills. 21c
- 88-685. Native Herb Tablets 90c
- 88-686. Nature's Remedy Tablets. Per box..... 42c 80c
- 88-687. Nerviline..... 25c
- 88-689. Nuxated Iron..... 75c
- 88-690. Parmalee's Pills, box..... 25c

Buckley's Bronchitis Mixture



88-694 Bronchitis, coughs, colds, hoarseness, asthma, influenza, etc. The use of this preparation is its own recommendation. Thousands who had the "Flu" have benefited by it.
Per 5-oz. bottle 60c

Lithia Tablets

88-695 Effervescent Tablets, 5 grains, 50 in a bottle. Help to eliminate uric acid from the system.
Price..... 40c

Note the Low Price for Gin Pills

- 88-696. Gin Pills for the kidneys. Price..... 40c
- 88-697. Parmit (double strength). Bottle..... 85c
- 88-698. Peps for coughs, colds, etc. Price..... 35c
- 88-699. Perry Davis' Pain Killer. Small. Price..... 45c
- 88-700. Pierce's Favorite Prescription, liquid. Price..... 1.00
6 bottles, delivered..... 5.00
- 88-701. Pierce's Favorite Prescription, tablet form..... 1.00
6 bottles, delivered..... 5.00
- 88-702. Pierce's Golden Medical Discovery, liquid. Price..... 1.00
6 bottles, delivered..... 5.00
- 88-703. Pierce's Golden Medical Discovery, tablet form..... 1.00
6 bottles, delivered..... 5.00
- 88-704. Pink Pills (Dr. Williams'). Per box..... 35c
- 88-705. Pinklets, per box..... 20c
- 88-706. Pleasant Pellets..... 25c
- 88-707. Poslam Ointment for Eczema. Trial size..... 60c
Large size..... 2.10
- 88-708. Putnam's Corn Extractor. Per bottle..... 21c
- 88-709. Radway's Ready Relief. Prices..... 30c and 60c
- 88-710. Radway's Ready Relief Pills. Per box..... 20c
- 88-711. Rival Herb Tablets. 75c
- 88-712. Sal Hepatica. Prices..... 35c 75c 1.40
- 88-713. Scott's Emulsion of Cod Liver Oil..... 60c 1.15
- 88-714. Steedman's Soothing Powders, for children cutting teeth. Price..... 25c
- 88-715. Thomas' Electric Oil. 21c
- 88-716. Wampole's Tasteless Preparation of Cod Liver Oil. 1.00
- 88-717. Warner's Safe Cure. Per bottle..... 1.25
- 88-718. Woodward's Gripe Water. Per bottle..... 60c
- 88-719. Zam-Buk..... 35c

ALL LINEN NAPKINS



Irish Linen Napkins

Various sizes, qualities and designs of Bleached All-Linen Napkins of Irish manufacture.

- 48-667. Size about 15½ x 16 ins. Doz. **3.50**
- 48-668. Size about 18x19 ins. Doz., del'd **6.85**
- 48-669. Size about 19x19 ins. Doz., del'd **7.50**
- 48-670. Size about 22x22 ins. Doz., del. **10.00**
- 48-671. Size about 22x22 ins. Doz., del. **11.50**

DAMASKS

NAPKINS TABLECLOTHS



Extra Special Value Cotton Damask Table Cloths, 3 Sizes

Well-made and serviceable Cotton Damask Table Cloths suitable for breakfast, kitchen or family tables. These cloths are made in cream color, but can easily be bleached. Order a good supply at this low price.

- 48-676. Size 50 x 50 inches. Each **2.10**
- 48-677. Size 50 x 60 inches. Each **2.40**
- 48-678. Size 50 x 70 inches. Each **2.95**

SPECIAL NAPKINS



Special Napkins

Various sizes and qualities of Cotton Damask Napkins. Good washing and wearing is assured from these.

- 48-660. Size about 19 x 19 ins. Dozen **4.50**
- 48-661. Size about 21 x 21 ins. Dozen **4.75**
- 48-662. Size about 22x22 ins. Doz., del. **5.35**
- 48-663. Size about 24x24 ins. Doz., del. **5.65**

Napkins sold in ½-dozen if desired



Orders over \$5.00 Delivered Free

- | | | | |
|--------------------------------|--|------|------------------------------------|
| Cotton Damask Scarfs and Trays | 48-955. Size about 16 x 24 ins. Each.... | 60c | Well-Made in Neat Assorted Designs |
| | 48-956. Size about 18 x 27 ins. Each.... | 72c | |
| | 48-957. Size about 16 x 36 ins. Each.... | 85c | |
| | 48-958. Size about 16 x 45 ins. Each.... | 1.00 | |
| | 48-959. Size about 16 x 54 ins. Each.... | 1.23 | |



Damask Scarfing

48-672 Good quality of Linen-finished Cotton Damask Scarfing, for dressers, buffets, etc. This is a quality that will launder beautifully. Comes in assorted designs. Width about 18 ins. Per yard..... **58c**



Bleached Union Napkins

Three good qualities of Irish Union Table Napkins, in assorted floral designs. These are splendid napkins for wear and appearance.

- 48-664. Size about 16½ x 17½ ins. Dozen.... **3.25**
- 48-665. Size about 22x22 ins. Dozen, delivered **6.95**
- 48-666. Size about 23x23 ins. Dozen, delivered **8.95**



Madeira Napkins 1.00 Each

48-960 Hand-embroidered Madeira Linen Napkins, beautiful little napkins for afternoon tea. All lovers of good linen appreciate some of these in their linen drawers, so why not give Madeira as gifts? Size about 12 x 12 ins. Per dozen, delivered... **12.00**



Turkey Red Cloths

Turkey Red Cotton Kitchen Cloths, fringe edge. A nice assortment of designs in good washable quality. Can be had in Red and White, or Green and Red. State color wanted. Size includes fringe.

- 48-673. Size about 58 x 58 ins. Each..... **2.35**
- 48-674. Size about 58 x 74 ins. Each..... **3.00**

Linen Damask Doylies

Linen Damask Doylies, for attaching lace. Neat design. Five sizes.

- | | |
|--------------------------|------|
| | Each |
| 48-950. 4 ins. round... | 7c |
| 48-951. 6 ins. round... | 13c |
| 48-952. 8 ins. round... | 20c |
| 48-953. 10 ins. round... | 40c |
| 48-954. 12 ins. round... | 53c |

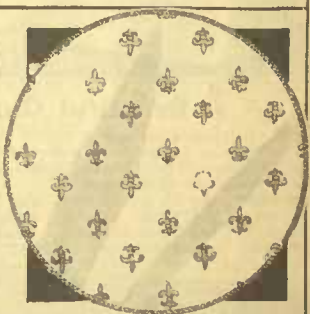

Serviceable Kitchen Cloths

Kitchen or Breakfast Cloths, with fringe edge and red borders. Stoutly made cloths of union linen and cotton yarns that will wear and launder well.

- 48-679. Size about 50 x 58 ins. Each..... **1.90**
- 48-680. Size about 50 x 70 ins. Each..... **2.35**

Listed in Two Sizes

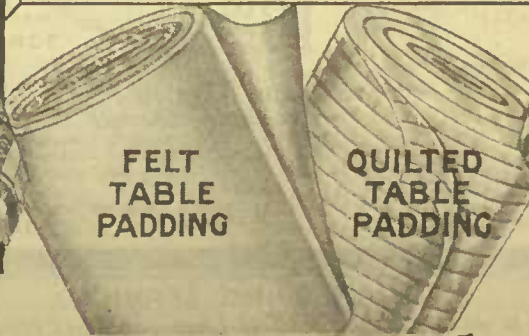
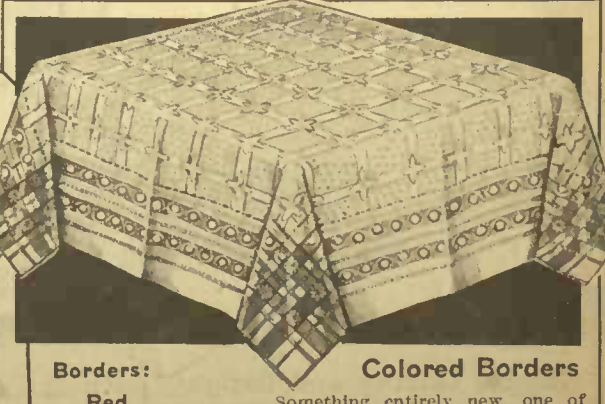

Table Padding, two makes, white cotton felt, also cotton quilted.

- | | |
|----------------------------------|--|
| Felt | Quilted |
| 48-684. 56 ins. Yard 1.65 | 48-686. 50 ins. wide. Yard.. 2.65 |
| 48-685. 64 ins. Yard 1.85 | 60 ins. wide. Yard.. 3.30 |



Borders:

- Red** 48-675 Something entirely new, one of the daintiest Table Cloths we have ever sold. Made in Ireland from mercerized cotton yarns in neat borders of Red, Blue, Green, Helio or Gold. State color wanted. Size 60 x 60 ins. Each... **4.25**
- Blue**
- Green**
- Helio**
- Gold**

Colored Borders

TABLE CLOTHS, NAPKINS

Tapestry Table Covers



All Good Values

English Cotton Tapestry Table Covers in Green or Red grounds.
 G8-280 (A) Size 60 x 60 ins. Each.....**3.95**
 G8-281 (A) Size 60 x 78 ins. Each, delivered.. **5.00**
 American Cotton Tapestry Table Covers, in Green or Red, reversible make.
 G8-282 (B) Size 66 x 66 ins. Each..... **4.50**
 Heavy English Cotton Tapestry Table Covers in Red or Green.
 G8-288. (C) Size 57 x 66 ins. Each, delivered..... **5.50**



Unbleached Damasks



Well-Made Cloth

This Unbleached Cotton Damask produces a strong, well-made cloth that will bleach easily. The pretty floral designs are an added touch of attractiveness to a splendid tablecloth.

48-647 54 inches wide.
 Per yard **1.25**

Wider Width

Another Heavy Unbleached Cotton Damask of wider width. It is well constructed and made to wear, and there is a nice range of assorted designs.

48-648 60 inches wide.
 Per yard ... **1.35**

For Daily Use

Two widths of Heavy Irish-made Unbleached Cotton Damask. They are splendid for every day use and will bleach easily.

48-649 64 inches wide.
 Per yard .. **1.45**
 48-650 70 inches wide.
 Per yard..... **1.65**

Heavy Qualities

Two heavy qualities of Union Linen and Cotton Mixed Unbleached Damask. Wonderful service is assured. Two widths.

48-651 66 inches wide.
 Per yard.... **1.98**
 48-652 70 inches wide.
 Per yard ... **2.10**



A Beautiful Quality

A pretty design and a lovely quality, made from fine cotton yarns. The beauty of these Cloths and Napkins is sure to be appreciated. Napkins sold in 1/2 dozens if desired.
 48-600. Size 70 x 70 ins. Each..... **4.00**
 48-601. Size 70 x 86 ins. Each, delivered... **5.00**
 48-602. Size 70 x 106 ins. Each, delivered... **6.00**
 48-603. Napkins. Size 22 x 22 ins. Doz., del. **5.00**

Maple Leaf Design

Another very fine quality of Linen-Finished Cotton Cloth and Napkins, in a beautiful smooth finish. You will like this quality.
 48-605. Size 70 x 70 ins. Each..... **4.50**
 48-606. Size 70 x 88 ins. Each, delivered... **5.75**
 48-607. Size 70 x 106 ins. Each, delivered... **7.00**
 48-608. Napkins, size 22 x 22 ins. Doz., del. **5.75**

NAPKINS TO MATCH

Set **10.00**
 Delivered

NAPKINS TO MATCH

48-657 48-658

Have Your Choice

Special value in Hemstitched or Scalloped Cloth and Napkin Sets. Hemstitched are made square; scalloped are round. Both sets are made from mercerized cotton yarns with linen finish. State kind wanted. Set contains 1 Cloth and 6 Napkins.

48-657. Cloth, size 68 x 68; Naps., 20-inch. Set, deliv'd **10.00**
 48-658. Cloth, size 70 x 70; Naps., 22-inch. Set, deliv'd **10.00**

NAPKINS TO MATCH

NAPKINS TO MATCH

Notable Quality and Design

A splendid quality of All-Linen Cloth and matching Napkins woven in a beautiful floral design. For quality and beauty you could wish for little better.
 48-620. 72 x 72 ins. Each, delivered.. **9.75**
 48-621. 72 x 90 ins. Each, delivered.. **12.25**
 48-622. 72 x 108 ins. Each, delivered.. **14.75**
 48-623. 22x22 Napkins. Doz., delivered **11.75**

THE SHOPPING SERVICE

If you wish to obtain Table or Household Linens, Sheetings, Blankets or Quilts that are not shown in the catalogue, write to the Shopping Service and describe just what you desire. If the wanted article is to be found among the stocks in the store an experienced shopper will make the purchase, or if you so wish she will first send you price and full description of the goods desired. Address:

THE SHOPPING SERVICE THE T. EATON CO. LIMITED TORONTO - CANADA

Pretty Carnation Pattern

A beautiful carnation design in this All-Linen Cloth and Napkins to match. The quality is all that can be desired, and combined with the design, makes an ideal set. Two sizes Napkins; 1/2 dozens if desired.
 48-625. 72 x 72 ins. Each, delivered **10.25**
 48-626. 72 x 90 ins. Each, delivered **12.75**
 48-627. 72 x 108 ins. Each, delivered **15.25**
 48-628. 21 x 21 ins. Dozen, delivered **11.00**
 48-629. 25 x 25 ins. Dozen, delivered **15.50**

AND TABLE DAMASKS

Breakfast
Table Cloths

Bleached Damasks



Bleached Damask of Irish Make

48-640 Bleached Cotton Damask of Irish manufacture, a splendid cloth for every-day use. Assorted floral designs. Width 54 inches. Per yard. **1.19**

This Damask is Unusual Value

G8-641 A strong, durable, Bleached Cotton Damask. This good quality is without doubt most unusual value. Assorted floral designs. Width 58 inches. Per yard... **1.27**

Mercerized Finish

48-642 Medium width Bleached Cotton Damask, with an exceptionally fine finish. This cloth will give splendid satisfaction. Assorted designs. Width 66 inches. Per yard..... **1.50**

48-643 Extra wide Bleached Cotton Damask. This quality will give very long service. Assorted designs. 70 ins. wide. Per yard **2.00**

Linen Damasks of Heavy Quality

All-Linen Damask of good heavy quality. Compared with prevailing prices this is wonderful value. Two widths, assorted designs:

48-645. 66 ins. wide. Per yard..... **2.95**
48-646. 70 ins. wide. Per yard..... **3.35**
48-644 Linen and Cotton Mixed Damask, a good quality, fully bleached and assorted patterns, 70 ins. wide. Per yard..... **2.45**



Red Border

EXTRA SPECIAL VALUE

3.50 in two widths **4.25**

Big special value in Red Border Cloths. Cloths of this description are becoming more and more in use for dining tables. They are neat, very attractive, and will wear splendidly. They come as illustrated in neat spot design and are made of good cotton yarns with a nice linen-like finish. Red Borders. Two sizes:

48-655. Size 58 x 58 ins. Each... **3.50**
48-656. Size 58 x 70 ins. Each... **4.25**



NAPKINS TO MATCH

Attractive Neat

A neat and attractive all-over design, made of fine linen and cotton mixed yarns. You will be delighted with this splendid value. Three sizes in Cloths. Napkins to match. Sold in 1/2 dozen, if desired:

48-610. Size 66 x 68 ins. Each, delivered..... **5.50**
48-611. Size 68 x 86 ins. Each, delivered..... **7.00**
48-612. Size 68 x 104 ins. Each, delivered..... **8.50**
48-613. Size 22 x 22 ins. Napkins to match. Per dozen, delivered. **9.25**

NAPKINS TO MATCH

Dainty Spot Design

The much-admired spot design is featured in these Cloths, with Napkins to match. They are made of all-linen yarns, firmly woven. Napkins sold in 1/2 dozens if desired. Three sizes in Cloths:

48-615. Size 68 x 68 ins. Each, delivered... **7.00**
48-616. Size 68 x 86 ins. Each, delivered... **8.85**
48-617. Size 68 x 104 ins. Each, delivered... **10.65**
48-618. Size 22 x 22 ins. Napkins to match. Per dozen, delivered. **10.50**



Odd Cloths

Spokestitched Edge

48-653 Odd Spoke-stitched Cloth, made of fine cotton yarns in assorted floral designs. This is a good-looking Cloth, that will give good service. One size only. Size 68 x 70 ins. Each, delivered..... **5.65**

Scalloped Edge

48-654 Scalloped Edge Cloth, in a good serviceable quality, made of fine cotton yarns. Linen finish square designs give it a rich appearance. We have only a few of these, so order early. Size 68 x 70 ins: Each, delivered..... **5.65**

NAPKINS TO MATCH

Beautiful Design

Illustrated here is one of our best designs and qualities. Made of fine all-linen yarns, and woven in a most pleasing design. Napkins to match in 1/2 dozen if desired:

48-630. Size 72 x 72 ins. Each, delivered..... **12.00**
48-631. Size 72 x 90 ins. Each, delivered..... **15.00**
48-632. Size 72 x 108 ins. Each, delivered..... **18.00**
48-633. Size 81 x 81 ins. Each, delivered..... **15.75**
48-634. Size 22 ins. Napkins. Per doz., delivered **14.00**

NAPKINS TO MATCH

Our Best Quality

This is one of our best qualities. These Cloths and Napkins are made of splendid quality all-linen yarns, and we confidently recommend them. The design is very neat:

48-635. Size 72 x 72 ins. Each, delivered..... **13.00**
48-636. Size 72 x 90 ins. Each, delivered..... **16.50**
48-637. Size 72 x 108 ins. Each, delivered..... **19.75**
48-638. Size 22 x 22 ins. Napkins. Doz., del. **15.00**

RED COTTON DAMASK

Strong, good-wearing Red Cotton Damask for kitchen tables. Imported direct from the Scotch mills. You will be well satisfied with this value. Two colors: Red and White and Red and Green. Two widths:

48-690. 52 inches wide. Per yard..... **1.35**
48-691. 58 inches wide. Per yard..... **1.56**



Pink or Blue

FOR BABY

White Only

White, Pink or Blue Children's Cot Bedsreads. A heavy serviceable quality of satin-finished or brocaded cotton. **A** Pink or Blue comes in Rhyme design. **B** White in Noah's Ark design. An amusing yet instructive spread. State which kind, color and size wanted. Two sizes.

G8-230. Pink or Blue. Size 36 x 45 ins. Each **2.95**
G8-231. White. Size 36 x 45 ins. Each **2.95**
 Size 45 x 54 ins. Each **3.85** Size 45 x 54 ins. Each **3.75**



Scalloped Cut Corner Bedsread

Scalloped and cut corner Crochet Bedsread, a strong, good-wearing quality, bleached pure white.

5.95

G8-206. Size 79 x 89 ins. Each, delivered....



A Fringed Edge Bedsread

Fringe Crochet Bedsread, a high-class quilt, beautifully bleached; made of splendid yarns. A desirable spread which will give good service.

Price, each delivered
5.85

G8-207. Size 79 x 89 inches.

Various Sizes **DEPENDABLE** Splendid Values

All Bedsread Designs Assorted

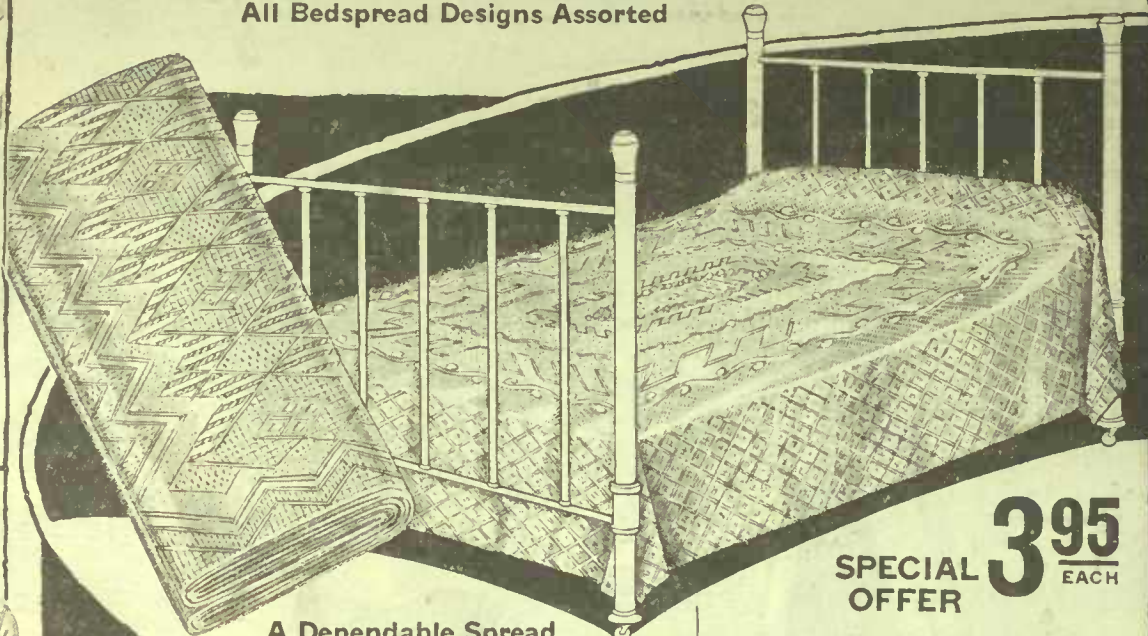

A Dependable Spread

A good large-size White Crochet Bedsread. Only good stout cotton yarns used in the making of this quilt.

G8-203 Size 78 x 88 ins.

Each **4.65**

SPECIAL OFFER
3.95 EACH

White Crochet Bedsreads

An extra special offering of White Crochet Bedsreads. Made of good strong cotton yarns. Hemmed ends. The moderate price of this spread is sure to make it a favorite.

G8-202 Size 72 x 84 ins. Each..... **3.95**



Extra Size

Big size White Cotton Crochet Bedsread. Those who desire a large size will find this to their liking.

G8-204. Size 80 x 90 ins. Each, delivered.... **5.20**

For Single Beds

For single beds or cots, a good heavy quality Cotton Crochet Spread, made from strong cotton yarns. A satisfactory bedsread which, at the price quoted, will be a big seller.

G8-200. Size 55 x 86 ins. Each..... **3.75**

Our Best Quality

Another large size. Our heaviest and best quality in White Cotton Crochet Bedsreads. The excellent finish and pretty pattern of these spreads make them very desirable. Satisfaction guaranteed.

G8-205. Size 80 x 90 ins. Each, delivered.... **5.95**

SPECIAL VALUE 3.65



A Reliable Quality

White Only

Extra special value in White Crochet Bedsreads. This is a splendid quality and will satisfy its many purchasers. Being made of long staple cotton assures you of good washing qualities in this spread.

G8-201 Size 70 x 80 ins. Each..... **3.65**

All Spreads Assorted Designs

A Fine White Dimity Bedsread

A fine, closely woven Bedsread with neat design, made of good, finely-spun cotton yarns: double bed size.

G8-209. Size 77 x 95 inches. Each,

5.50 delivered



A Medium Priced Crochet Bedsread

Those who desire a good Crochet Bedsread at a medium price will do well in buying this good value; made from nice cotton yarns.

G8-208. Size 77 x 88 ins.

Each **4.50**



New Designs

BEDSPREADS

Sturdy Material

All Bedspread Designs Assorted

See G8-229 for a Cut-corner Bedspread

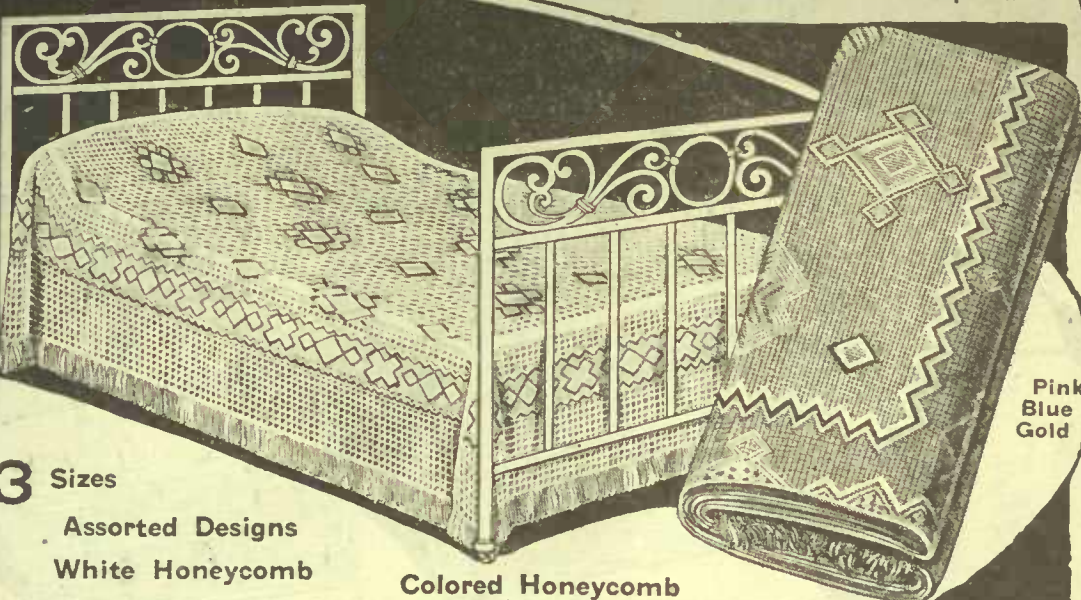

3 Sizes

Assorted Designs
White Honeycomb

White Honeycomb Bedspread. A nice, good wearing quality with fringe all around. These are made in England of good quality cotton yarns. Three sizes.

- G8-221. Size 54 x 78 ins. Each... **3.50**
- G8-222. Size 63 x 78 ins. Each... **4.50**
- G8-223. Size 72 x 96 ins. Deliv'd **5.60**

Colored Honeycomb

Gold, Pink or Blue Honeycomb Bedspreads, made of fine quality cotton yarns. Splendid spreads to save washing. State color wanted, Pink, Blue, or Gold. Fringe edge.

- G8-232. Size 63x81 ins. Each **3.95**
- G8-233. Size 72x90 ins. Deliv'd **5.00**

Pink
Blue
Gold

Assorted
Designs



Extra Large Size

Just what you have been looking for. Extra large Satin-finished Bedspreads. There are three good qualities in White to choose from. Made of very fine cotton yarns, woven in pretty floral designs. You will be satisfied with any you may select. Note the generous sizes.

- G8-217. Size 80 x 103 ins. Each, delivered... **7.95**
- G8-218. Size 80 x 103 ins. Each, delivered... **8.45**
- G8-219. Size 80 x 103 ins. Each, delivered... **9.25**

Cut Corners

G8-229. Same quality as G8-219 with cut corners. A beautiful quilt that fits snugly to iron beds. Scalloped edge. Size 78 x 93 ins. Each, delivered... **9.45**



Colored Alhambra

Pink or Blue-colored Bedspreads, strong and serviceable. They are splendid Bed Covers for saving washing. They are sold extensively for children's cots, boarding house or camp beds. Made of strong cotton yarns. State color and size wanted, pink or blue.

- G8-225. Size 54 x 79 ins. Each... **2.85**
- G8-226. Size 64 x 89 ins. Each... **3.65**
- G8-227. Size 73 x 96 ins. Each... **4.25**



A New Colored Bedspread

Colored Mercerized Cotton Bedspreads; this is one of the prettiest spreads we have ever sold. We feel sure you will be more than pleased with them. Made in two sizes in colors Pink, Sky Blue or Olive Green. State color wanted.

- G8-228. Size 68 x 90 ins. Each, delivered... **6.25**
- G8-229. Size 78 x 100 ins. Each, delivered... **7.50**

Single Bed Size

Above is a single bed size of satin-finished or embossed design Bedspreads. Grand wearing quilts. Made of good yarns. Two qualities, assorted designs.

- G8-211. Size 60 x 82 ins. Each... **4.25**
- G8-212. Size 70 x 92 ins. Each, delivered... **6.75**

Special Offer

White Satin-finished Bedspreads. Beautiful quality for double beds. These will wash and launder beautifully. Made of good cotton yarns.

- G8-213. Size 71x93 ins. Each, delivered **5.45**

Beautiful Designs

Two extra good qualities of fine Satin-finished Cotton Bedspreads. The designs are elegant.

- G8-215. Size 80 x 96 ins. Each, delivered... **9.00**
- G8-216. Size 80 x 96 ins. Each, delivered... **10.00**

Something New

Something new and pretty in White Drawn-work Bedspreads. This is a fine, yet heavy quality that will launder nicely. Made in neat designs of good cotton yarns. The drawn work is exceptionally neat. Makes a very dainty and effective spread that will surely please.

- G8-224. Size 77 x 95 inches. Each, delivered

7.85



Irish Make

Hemstitched and Embroidered

Hemstitched, embroidered Cotton Bedspread. A beautiful Spread that will wash and launder nicely. The embroidery work is exceedingly pretty.

- G8-234. Size 90 x 100 ins. Each,

delivered **9.50**



BIG SPECIAL **6.45** Delivered



Size 73 x 93 ins.

White Satin-Finished Cotton

Big special value in white satin-finished Bedspreads. They come in good size, and you will be more than pleased with their appearance and good wear. Don't overlook this value.

- G8-214. Size 73 x 93 ins. Each, delivered **6.45**

All-Spreads Assorted Designs

SHEETS AND CASES

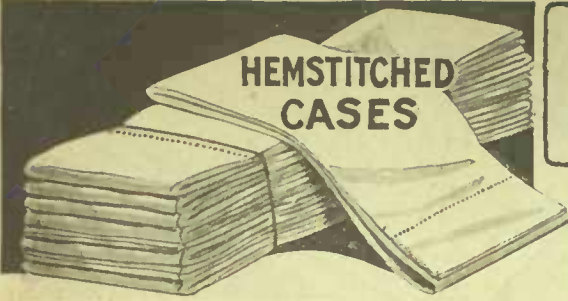

HEMSTITCHED CASES

Pillow Cases Are Priced Low

Extra value Hemstitched Cotton Pillow Cases. A good quality. One size. Better quality of Hemstitched Pillow cases, 3 sizes.

G8-130. Size 42x32 ins. Pair.....	1.10	G8-131. Size 40 x 32 ins. Pair.....	1.05
G8-132. Size 42 x 32 ins. Pair.....	1.15	G8-133. Size 44 x 32 ins. Pair.....	1.25

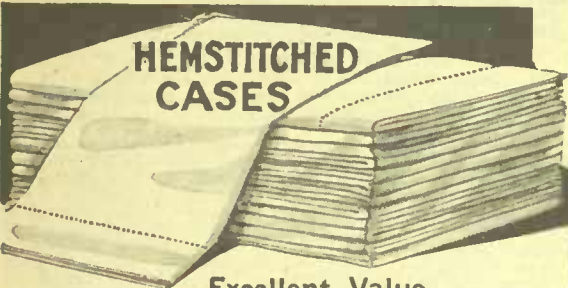

HEMSTITCHED CASES

Excellent Value

Irish made Hemstitched Pillow Cases, two qualities.

G8-134. Size 42 x 33 ins. Pair.....	1.45	G8-136. Size 45 x 33 ins. Pair.....	1.55
G8-135. Size 42 x 33 ins. Pair.....	1.75	G8-137. Size 45 x 33 ins. Pair.....	1.85



SPECIAL PLAIN HEM SHEETS

These Are Low-Priced

Bleached Plain Cotton Sheets, made of a good medium quality of sheeting. They are finished with a 2-inch top hem and 1-inch bottom hem. Two sizes.

G8-100. Size 66x88 ins. Pair..	3.25
G8-101. Size 76x88 ins. Per pair....	3.75

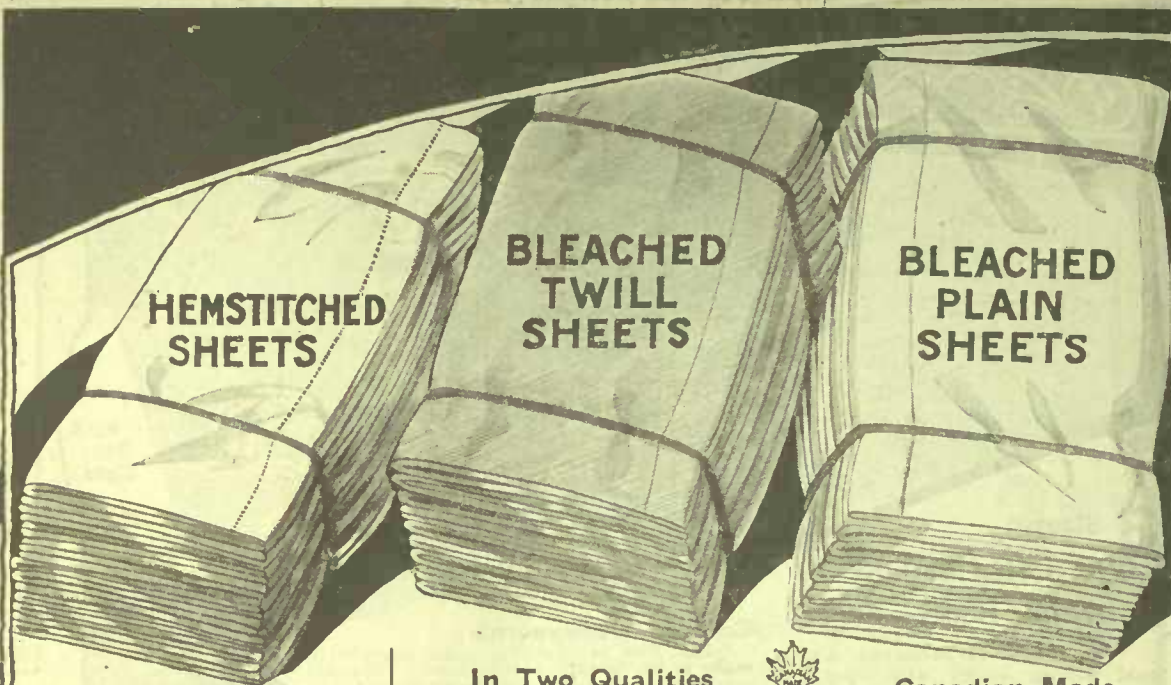

HEMSTITCHED SHEETS

BLEACHED TWILL SHEETS

BLEACHED PLAIN SHEETS

Irish Made

Irish-made Hemstitched Cotton Sheets can be had in three sizes. They are beautifully made sheets and will give splendid satisfaction.

G8-117. Size 63 x 90 ins. Per pair, delivered.	6.65
G8-118. Size 72 x 90 ins. Per pr., del.	7.75
G8-119. Size 80 x 99 ins. Per pair, delivered	9.50

In Two Qualities

A good medium quality of Bleached Twill Sheets, made of good cotton sheeting hemmed and ready for use. Two sizes.

G8-113. Size 68x88 ins. Pair.	3.75
G8-114. Size 76x88 ins. Pair.	4.25

Better Quality

A Better Quality of Bleached Twill Sheets, made of good strong, well-wearing sheeting, neatly hemmed. Two sizes.

G8-115. Size 63x88 ins. Pair.	4.75
G8-116. Size 76x88 ins. Per pair, delivered.....	5.25



Canadian Made

Three sizes of Bleached Plain Sheets of a good quality Canadian made sheeting, neatly hemmed. Made in three sizes.

G8-102. Size 58 x 87 ins. Pair.	3.75
G8-103. Size 68 x 87 ins. Pair.	4.25
G8-104. Size 76 x 87 ins. Pair.	4.75

English Sheets

Two qualities of English-made Sheets made of strong imported English sheeting. Four sizes in each quality.

G8-105. Size 60 x 87 ins. Pair.	4.65
G8-106. Size 70x87 ins. Pr., del'd	5.15
G8-107. Size 80x87 ins. Pr., del'd	5.85
G8-108. Size 89x95 ins. Pr., del'd	7.25

Better Quality

G8-109. Size 60x87 ins. Pr., del'd	5.15
G8-110. Size 70x87 ins. Pr., del'd	5.85
G8-111. Size 80x87 ins. Pr., del'd	6.35
G8-112. Size 89x95 ins. Pr., del'd	8.15



PLAIN HEM CASES

PLAIN HEM PILLOW CASES

Two qualities of Plain Hem Cotton Pillow Cases, good heavy qualities. Three sizes.

G8-124. 40 x 32 ins. Per pair.....	1.00
G8-125. 42 x 32 ins. Per pair.....	1.10
G8-126. 44 x 32 ins. Per pair.....	1.20

Irish-made Cotton Pillow Cases. Two sizes. Plain hem.

G8-127. Size 42 x 33 ins. Per pair.....	1.55
G8-128. Size 45 x 33 ins. Per pair.....	1.65

Special

65^c Pair

Plain Hem Cotton Pillow Cases, good quality. Three sizes.

G8-121. 40x32 ins. Pair.	73^c
G8-122. 42x32 ins. Pair.	75^c
G8-123. 44x32 ins. Pair.	78^c

Special Plain Hem Cotton Pillow Cases. good reliable quality. One size.

G8-120. 42 x 32 ins. Pair.....	65^c
--------------------------------	-----------------------



Initial Pillow Cases

Initial Envelope or Day Pillow Cases, Irish imported, made of good quality pillow cotton. Initials are well worked, and are 2 1/2 ins. in size. Can be had in the following letters: A, B, C, D, E, F, G, H, J, K, L, M, N, P, R, S, T, W, Y.

G8-140. Size 22 1/2 x 33 1/2 ins. Pair **3.75**



Made in Ireland

Initial Pillow Cases, in plain style, made in Ireland of good firm cotton. Neatly embroidered with 1 1/2-inch initial, to be had in the following initials: A, B, C, D, E, F, G, H, J, K, L, M, N, P, R, S, T, W, Y.

G8-141. Size 22 1/2 x 32 1/2 ins. Per pair... **2.65**

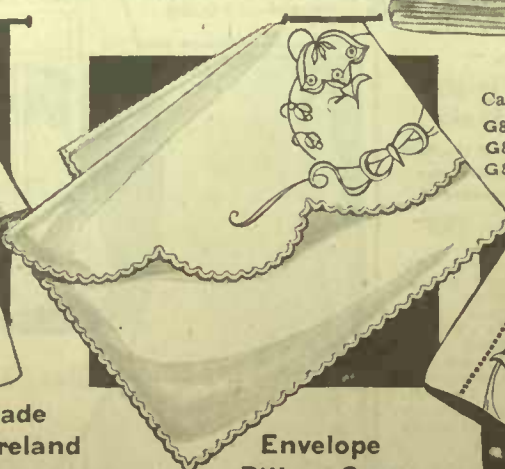

Envelope Pillow Cases

Irish-embroidered Envelope Pillow Cases. In envelope or day style, with very neat designs worked in embroidery. Good quality cotton.

G8-142. Size 22 1/2 x 33 ins. Per pair... **3.35**



A Hemstitched or Scalloped B

Irish Embroidered Pillow Cases of good serviceable quality. State choice. (A) Hemstitched or (B) scalloped

G8-143. Size 22 1/2 x 33 inches. Per pair... **2.45**

SHEETING AND PILLOW COTTON

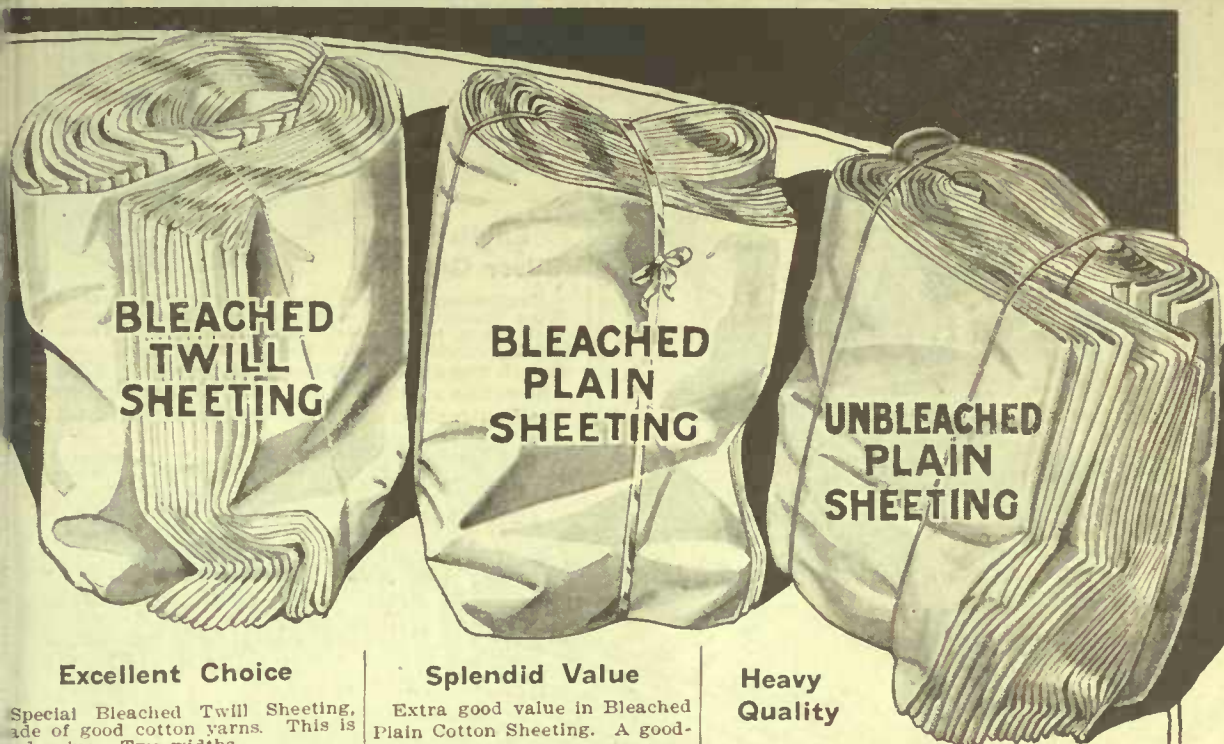

**BLEACHED
Twill
SHEETING**

**BLEACHED
PLAIN
SHEETING**

**UNBLEACHED
PLAIN
SHEETING**



**ENGLISH
MADE
SHEETING**

Notable Values

Fine quality of English Bleached Plain Sheetting, made of a splendid grade of cotton yarns. Four widths.

48-406. 62 ins. wide.	Per yard.....	90c
48-407. 70 ins. wide.	Per yard.....	1.00
48-408. 79 ins. wide.	Per yard.....	1.15
48-409. 88 ins. wide.	Per yard.....	1.25

Heavier quality of plain weave, extra strong Bleached English Sheetting. Four widths.

48-410. 62 ins. wide.	Per yard.....	1.00
48-411. 70 ins. wide.	Per yard.....	1.15
48-412. 79 ins. wide.	Per yard.....	1.25
48-413. 88 ins. wide.	Per yard.....	1.40

Excellent Choice

Special Bleached Twill Sheetting, made of good cotton yarns. This is of value. Two widths.

418. 68 ins. wide.	Per yard..	69c
419. 76 ins. wide.	Per yard..	79c

Heavier quality of Bleached Twill sheetting. This quality will give good satisfaction. Three widths.

420. 68 ins. wide.	Per yard	87c
421. 76 ins. wide.	Per yard	98c
422. 84 ins. wide.	Per yard	1.10

A splendid quality of English-made twill sheetting. Good reliable make. Four widths.

423. 61 ins. wide.	Per yard	1.15
424. 70 ins. wide.	Per yard	1.30
425. 78 ins. wide.	Per yard	1.45
426. 89 ins. wide.	Per yard	1.60

Splendid Value

Extra good value in Bleached Plain Cotton Sheetting. A good-wearing quality in two widths.

48-400. 68 ins. wide.	Per yd.	59c
48-401. 76 ins. wide.	Per yd.	69c

Better quality of Bleached Plain Sheetting. Strong, evenly woven quality. Four widths.

48-402. 60 ins. wide.	Per yd.	67c
48-403. 68 ins. wide.	Per yd.	78c
48-404. 76 ins. wide.	Per yd.	88c

48-405. 83 ins. wide. Yd. **98c**

Heavy Quality

Heavy quality of Unbleached Plain Cotton Sheetting. Will bleach easily. Three widths.

48-429. 60 ins. wide.	Per yd.	82c
48-430. 72 inches wide.	Per yard.....	72c

48-431. 80 inches wide. Per Yd. **82c**

**UNBLEACHED
PLAIN
SHEETING**

**UNBLEACHED
Twill
SHEETING**

Special

Special Unbleached Plain Cotton Sheetting. To be had in two widths. Get a supply at this price.

48-427. 70 ins. wide.	Per yard..	60c
48-428. 80 ins. wide.	Per yard....	70c

**HORROCKSES'
SHEETING**

A Famous Weave

Horrockses' famous English make. Made of the best-quality cotton yarns and will assuredly give absolute satisfaction to all who procure it. Made in four widths.

414. 63 ins. wide.	Per yard.....	1.50
415. 72 ins. wide.	Per yard.....	1.75
416. 82 ins. wide.	Per yard.....	2.00
417. 90 ins. wide.	Per yard.....	2.25

Reliable Quality

Unbleached Twill Cotton Sheetting. A strong, firm quality. Made in two widths.

48-432. 70 ins. wide.	Per yard.....	80c
48-433. 79 ins. wide.	Per yard.....	90c

**CIRCULAR PILLOW
COTTONS**

**HORROCKSES'
PILLOW COTTON**

Made in Canada Very Dependable

Two qualities of Canadian-made Circular Pillow Cotton. Good reliable values. Four widths.

436. Width 40	42	44	46 ins.
Price	48c	50c	52c
	54c		

Better quality, made of fine yarn.

437. Width 40	42	44	46 ins.
Price	74c	78c	82c
	85c		

Horrockses' Circular Pillow Cotton; heavy and lasting quality. Four widths. State width wanted.

48-438. Width 40	42	45	48 inches.
Price	1.10	1.15	1.20
	1.25		

Horrockses' Plain Pillow Cotton. Same quality as above, only plain.

48-439. Width 40	42	45	48 inches.
Price	90c	1.00	1.10
	1.20		

**FLANNELETTE SHEETING
WHITE GREY**

Both Good-Wearing Qualities

White Flannelette Sheetting. A soft, good-wearing quality that is specially adapted for sheets, blankets, etc.

48-434 70 inches wide.	Per yard.....	1.20
------------------------	---------------	-------------

Grey Flannelette Sheetting, same quality as 48-434, only in Grey. Good labor-saving sheetting for winter.

48-435 70 inches wide.	Per yard.....	1.20
------------------------	---------------	-------------

Blankets and Rugs

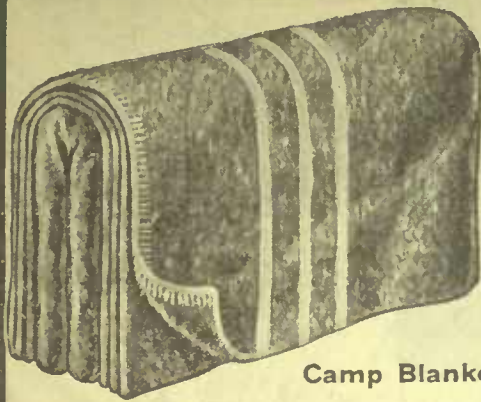

Camp Blankets

Strong, rough-wear Camp Blankets, made of cotton and wool waste yarns. They are ideal blankets for lumber camp, farm or prospector's use. Three sizes, weights about 6, 7 and 8 pounds.

- G8-332. Size about 56x74 ins. Pair..... **3.95**
- G8-333. Size about 58x75 ins. Pair..... **4.65**
- G8-334. Size about 60x80 ins. Pair, delivered **5.30**



English Silver Grey

English-made Silver Grey, or Light Blue-grey Wool Blankets. These are warm and serviceable, with a soft, nappy finish. A splendid value. Three sizes, weights about 6, 7 and 8 pounds.

- G8-344. Size about 56x76 ins. Pair, delivered **9.00**
- G8-345. Size about 58x78 ins. Pair, delivered **10.50**
- G8-346. Size about 60x80 ins. Pair, delivered **12.00**



English All-Wool

White, All-wool Blankets, imported direct from the mills in Yorkshire. Made of a soft, fleecy wool, thoroughly cleaned and scoured. We guarantee absolute satisfaction. Pink or Blue Borders.

Size about	Weight	Per pair, delivered
G8-335. 52x72 ins.	5 lbs.	13.50
G8-336. 58x78 ins.	6 lbs.	16.25
G8-337. 62x82 ins.	7 lbs.	18.75
G8-338. 66x86 ins.	8 lbs.	21.50
G8-339. 75x95 ins.	10 lbs.	27.00

English-Made Blankets

Big special value of English-made Blankets in the Brown-Grey color. We know of no other blankets at these prices that excel them in quality or appearance. They are manufactured from a good quality of wool, and are imported by us direct from

- G8-340. Size about 56 x 76 ins. Per pair, delivered **7.20**
- G8-341. Size about 58 x 78 ins. Per pair, delivered **8.40**
- G8-342. Size about 60 x 80 ins. Per pair, delivered **8.60**

They're a Big Special Value

the mills in Yorkshire, England. For camp, farm or for any use where combined warmth, strength and service is essential, we recommend these blankets. They come in three sizes, and weights of about 6, 7 and 8 pounds.

English White Union

Here is a Blanket that we recommend. An imported Yorkshire, White union wool and cotton blanket, with a nice, soft, fleecy nap. Border of either Pink or Blue.

Size about	Weight	Per pair, delivered
G8-355. 54x74 ins.	5 lbs.	10.00
G8-356. 60x80 ins.	6 lbs.	12.00
G8-357. 64x84 ins.	7 lbs.	14.00
G8-358. 68x88 ins.	8 lbs.	16.00
G8-359. 74x94 ins.	10 lbs.	20.00

Mattress Covers



Washable Mattress Protectors. Made of good cotton, evenly padded.

- G8-292. Size about 22x34 ins. Ea. **1.20**
- G8-293. Size about 40x76 ins. Ea. **4.50**
- G8-294. Size about 50 x 76 ins. Each, delivered..... **5.60**
- G8-295. Size about 60 x 76 ins. Each, delivered..... **6.85**

Rugs and Waterproof Robes for Motorists

This is a large size, suitable for the rear seat of a big car and will cover all comfortably. Made of imitation plush or mohair in plain Black one side, beautifully designed on the other.

- G8-298 Size 54 x 72 ins. Price delivered **15.00**

Protect yourself from the wet this Fall by using one of these Waterproof Knee Robes. Every owner of buggy or auto should possess one. The rubberized side is waterproof and the back is of thick imitation mohair.

- G8-299 Size about 50 x 70 ins. Each, delivered..... **9.50**

Plaid Rugs

Union wool and cotton Steamer, Auto or Driving Rugs, in Dark Plaid designs. Those who desire a knee rug will do well in choosing one of these.

- G8-296. Size about 60 x 72 ins. Each, delivered **10.00**
- G8-297. Size about 62 x 75 ins. Each, delivered **11.00**



Light Fawn Only

Strong and Serviceable

Flannelette Blankets, made in England. Strong and serviceable, in Light Fawn color only. Those who desire blankets of exceptional quality should not overlook these. We believe them to be among the longest-wearing blankets of their kind obtainable.

- G8-343 Size about 68 x 88 ins. Per pair, delivered..... **8.25**

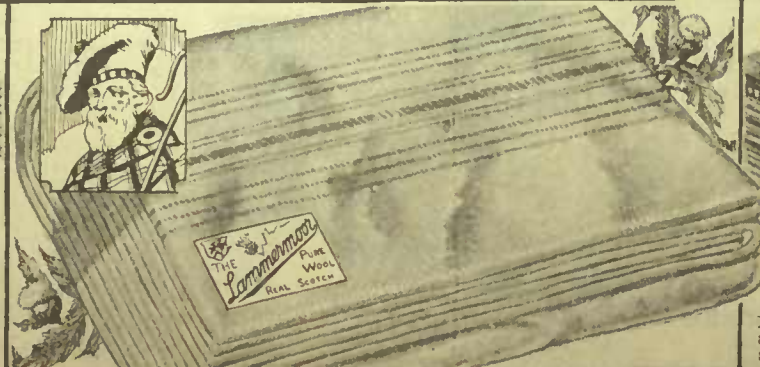

Real Scotch Lammermoor Blankets

They have a clean, soft, evenly napped surface and are made of high-grade and carefully selected woolen yarns. Five sizes; weights about 5, 6, 7, 8 and 9 lbs.

- G8-350 56x78 ins. Pair, delivered **14.25**
- G8-352 68x84 ins. Pair, delivered **20.00**
- G8-351 60x80 ins. Pair, delivered **17.00**
- G8-353 72x88 ins. Pair, delivered **22.75**
- G8-354 78x94 ins. Pair, delivered **25.75**



A Plaid Blanket Special

Here is an extra special value in Woolen Plaid Blankets for couches, beds, divanettes, auto or buggy robes. They are made from soft, woolen yarns, with a cotton yarn welt and tape-bound edge. Assorted dark and medium plaids. Two sizes; weights about 3 1/2 and 4 pounds respectively.

- G8-347. Size about 54 x 74 ins. Each, delivered **5.50**
- G8-348. Size about 60 x 80 ins. Each, delivered **6.75**

Blankets and Travelling Rugs



White Swansdown

G8-300 White Swansdown Blankets, made of a good quality of cotton yarns; will wear well and give plenty of warmth. Come in Pink or Blue borders.
Size 70 x 84 ins. Pair, delivered... **5.75**



Beacon Plaids

G8-301 Beacon Plaid Blankets come in Pink, Blue, Grey and Tan designs. They are made of good reliable quality cotton yarns. Will give long wear and satisfaction. State color wanted when ordering.
Size 66 x 80 ins. Pair, delivered.... **9.50**



Grey Blankets

Cosy Grey Blankets, made from splendid quality of soft fluffy wool, with a very small quantity of cotton added. For real winter comfort and durability a better blanket would be hard to find. Made in four sizes. Weights about 6, 7, 8 and 10 lbs.

- G8-302.** Size about 60x80 ins. Pair, delivered **12.00**
- G8-303.** Size about 64x82 ins. Pair, delivered **14.00**
- G8-304.** Size about 68x86 ins. Pair, delivered **16.00**
- G8-305.** Size about 70x90 ins. Pair, delivered **20.00**

White Blankets

White Cotton and Wool Blankets, Pink or Blue borders. Weights about 6, 7 and 8 lbs.

- G8-306.** Size 60 x 80 ins. Pair, delivered... **8.75**
- G8-307.** Size 64 x 84 ins. Pair, delivered... **10.45**
- G8-308.** Size 72 x 84 ins. Pair, delivered... **11.00**

Grey Saxony

G8-309 Extra quality of Grey Saxony Blankets, made of high-grade cotton yarns. The soft thick finish of these blankets makes them cosy and warm for winter. Pink or Blue borders.
Size 70 x 84 ins. Pair, delivered.... **7.95**

White Wool and Cotton Blankets, with Pink or Blue borders. Weights about 5, 6, 7 and 8 lbs.

- G8-310.** Size 60 x 80 ins. Pair, delivered... **11.25**
- G8-311.** Size 64 x 82 ins. Pair, delivered... **13.50**
- G8-312.** Size 68 x 86 ins. Pair, delivered... **15.75**
- G8-313.** Size 70 x 90 ins. Pair, delivered... **18.00**

Grey Blankets

Serviceable Grey Blankets, for camp, farm, or for children's beds. These mixed cotton and wool blankets are most serviceable; they will stand a good amount of rough usage. Made in three weights and sizes. Weights about 6, 7 and 8 lbs.

- G8-314.** Size about 56x76 ins. Pair, delivered.. **7.20**
- G8-315.** Size about 58x78 ins. Pair, delivered.. **8.40**
- G8-316.** Size about 60x80 ins. Pair, delivered.. **9.60**



Indian Blankets

Thick and Warm

G8-317 These Beacon comfortable Blankets are woven of fine select cotton yarns. They are thick, soft and warm and form a splendid covering for beds, couches or invalid chairs. Choice of colors, Tan, Blue or Rose. Size 70 x 84 ins.
Each, delivered... **9.00**

English Traveling Rugs

G8-318 English-made Rug for driving or traveling, made of mixed cotton and wool yarns, comes in assorted Plaid designs. A warm, comfortable travelling companion. Size does not include fringe.
Size 60x66 ins. Each, delivered... **6.95**

G8-319 British-made Knee Rug, for auto, buggy or traveling use; made of a good quality of mixed cotton and wool yarns, woven in dark colorings. Size (fringe not included) 62x68 ins. Each, delivered... **8.50**

G8-320 Beacon Brand Indian Cotton Blankets, assorted patterns in colors of Brown, Blue and Grey grounds. For couch covers, camp use or auto knee robes. Edges are bound. State color wanted. Size 66 x 80 ins. Each, delivered... **11.50**



Red Wool Blankets

Red Wool Blankets, Canadian-made, good heavy quality, five sizes and weights about 6, 7, 8, 10 and 12 lbs.

- G8-321.** Size 58 x 78 ins. **13.50**
- G8-322.** Size 62 x 82 ins. **15.75**
- G8-323.** Size 66 x 86 ins. **18.00**
- G8-324.** Size 68 x 88 ins. **22.50**
- G8-325.** Size 72 x 90 ins. **27.00**

Flannelette Blankets

White or Grey Flannelette Blankets, 4 sizes, with Pink or Blue borders. Best standard make. State color desired.

- G8-326.** Size 36 x 54 ins. Crib size. Per pair... **1.85**
- G8-327.** Size 54 x 80 ins. Single bed size. Per pair... **3.00**
- G8-328.** Size 64 x 80 ins. Three-quarter size. Per pair... **3.50**
- G8-329.** Size 70 x 84 ins. Double bed size. Per pair... **3.95**

Robe Blankets

Reliable quality of Beacon Bathrobe Blankets. Size 72 x 90 ins. Cord and frogs supplied.

- G8-330.** Women's. Rose, Blue, Tan, French Grey, Dark Grey. Each, delivered **8.50**
- G8-331.** Men's. Dark Grey, Brown, Green or Navy. Each, delivered... **8.50**

Down Feather Filled Quilts

Sizes on these pages may vary slightly

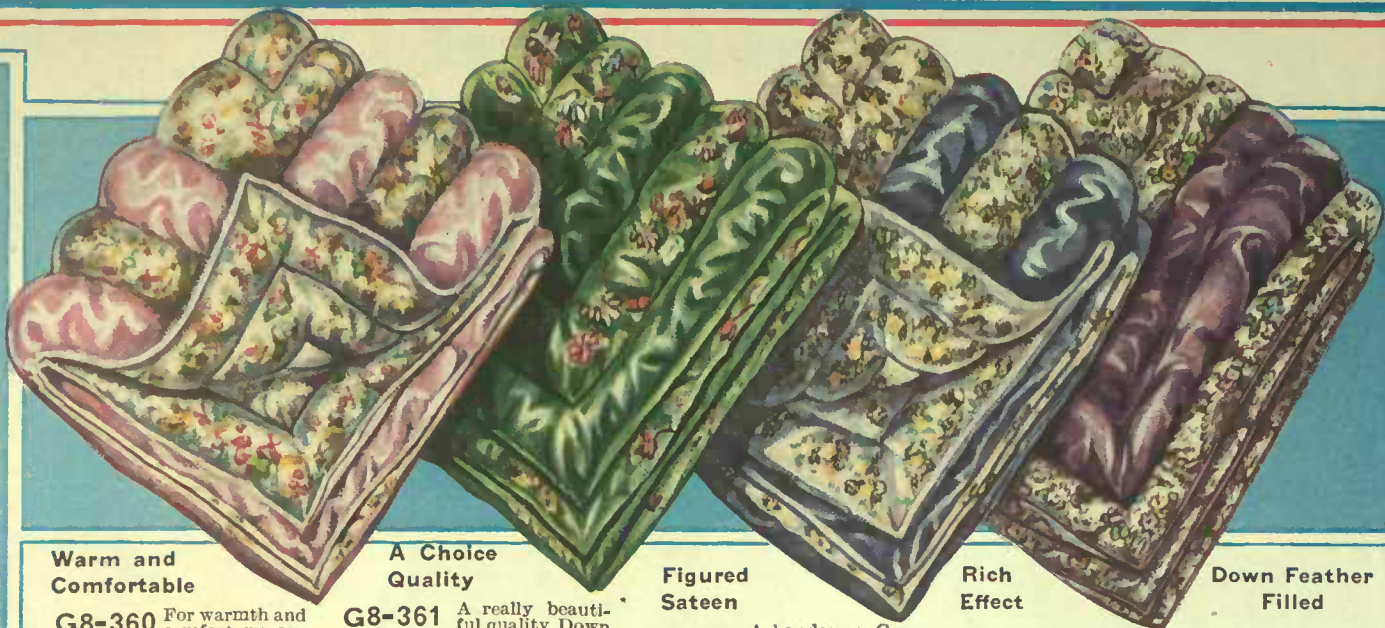

Warm and Comfortable

G8-360 For warmth and comfort we can fully recommend this Down Feather-filled Comforter, covered with good quality English cambric. Assorted designs. Colors Rose, Blue or Green, with plain panels. Size 68 x 76 ins. Delivered.... **16.50**

A Choice Quality

G8-361 A really beautiful quality Down Feather - filled Comforter, Covering is of a fine grade English sateen. Comes in assorted designs with plain panels. Colors Green, Blue or Rose. State choice when ordering. Size 68 x 76 ins. Price, each, delivered..... **24.00**

Figured Sateen

G8-362 A handsome Comforter filled with good quality Down Feathers; beautiful figured sateen covering. Makes a very satisfactory Comforter. Assorted designs. Colors Rose, Light Green, Blue or Green with plain panels. Size 68 x 76 ins. Each, delivered... **21.50**

Rich Effect

G8-363 A very rich-looking Comforter covered with a splendid quality cambric in pretty design as shown, filled with good quality down feathers. Satin-faced panels in colors Mauve, Rose, Blue and Green. A "quality" comforter in every respect; we unreservedly recommend it. Size 68 x 76 ins. Each, delivered.... **26.00**



Single Bed Sizes

Low in Price

G8-364 Single Bed Size Down Feather-Filled Comforter; assorted designs, covered with a good serviceable cambric. Plain panels. Green, Blue or Rose. Size 58 x 76 ins. Delivered.... **13.75**

Sateen Covered

G8-365 Warmth without cumbersome weight, here it is, in this Down Feather-filled Comforter, covered with good quality sateen. Colors Rose, Light Green, Blue or Green with plain panels; assorted designs. Single bed size. Size 58x76 ins. Delivered.... **17.50**

A Good Value

G8-366 Down Feather-filled Comforter, Single Bed size. This is an exceedingly pretty comforter; covered with a fine quality English sateen, in assorted designs; plain panels. Colors Green, Blue or Rose. Size 58 x 76 ins. Delivered... **20.00**

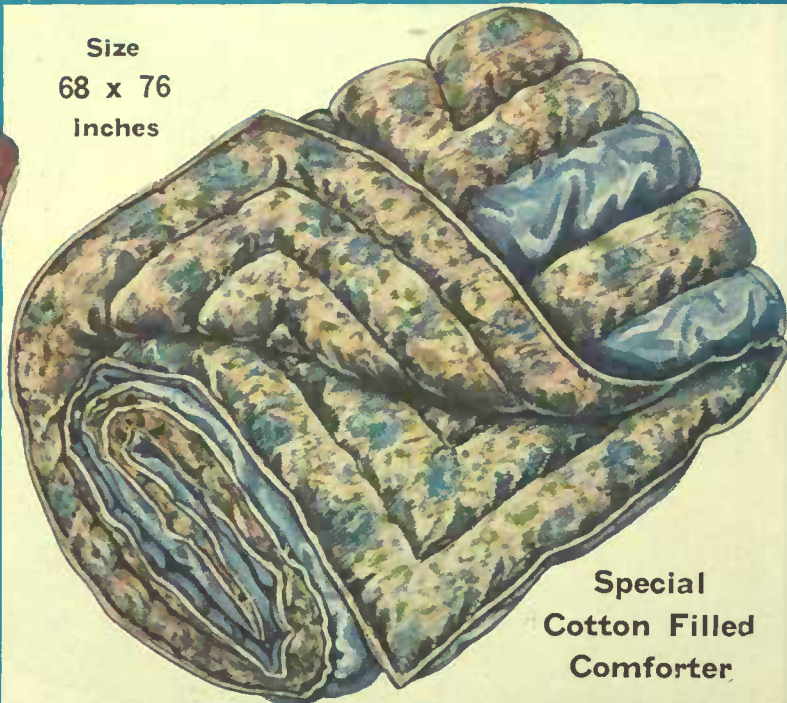

Size 68 x 76 Inches

Special Cotton Filled Comforter

G8-367 Special Cambric Comforter, filled with good quality cotton. For serviceability this comforter will be found hard to beat. We assure you of exceptionally good value in this number. Comes in assorted designs, with plain panels. Colors Rose, Blue or Green. Size 68 x 76 inches. Each, delivered.... **9.00**



Size 31 x 46

Cot or Crib Comforters

G8-368 Cot or Crib Comforter, covered with splendid quality American Silkoline; filled with fine soft cotton; plain panels; in Pink or Blue. Will give satisfactory service. Size 31 x 46 ins. Each..... **4.25**

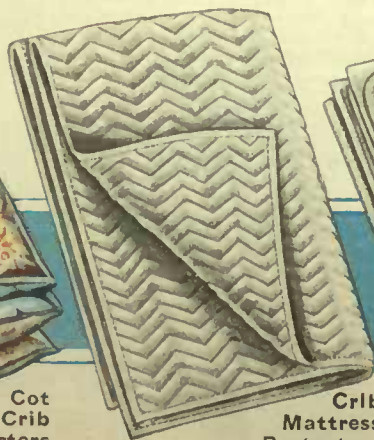

Crib Mattress Protectors

G8-370 Mattress Protectors, crib size, very useful where there are young children. Made of white quilted padding, and washable. Size 22x34 ins. Each.. **1.20**

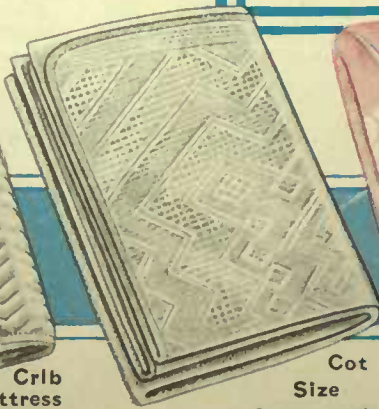

Cot Size Bedspreads

G8-371 White Cotton Crochet Bedspread for child's cot, made of good quality cotton yarns, should give excellent service. Note the good size of this bedspread. Size 43 x 56 ins. Each..... **1.75**



Cot Size Blankets

G8-372 Colored Cotton Blanket, made of a nice soft quality Flannelette. Comes in Pink or Blue, assorted designs. Be sure to state color desired when ordering. Size 36 x 48 ins. Each..... **2.00**



For Cribs or Go-Carts

G8-373 Smaller size Cotton Blanket than G8-372 suitable for cribs or go-carts comes in assorted designs. Color Pink or Blue. State color wanted when ordering. Size 30 x 40 ins. Each..... **1.35**

Quilts and Crib Blankets

Sizes on this page may vary slightly



Well Filled Serviceable

G8-377 This is a good, serviceable Comforter. It is well filled with good cotton, and is very warm and light. Covered with cambric in a very dainty assortment of floral designs, and finished with plain panels in colors of Rose, Blue or Green. State color wanted. Size 68 x 76 inches. Each, delivered..... **8.00**

Sateen Covered

G8-376 Pretty Comforter, with nice sateen covering, in assorted designs. Comes in colors of Rose, Blue or Green. It is well filled with good carded cotton, and will give satisfactory service. State color wanted. Size 67 x 75 inches. Each, delivered..... **11.75**

A Beautiful Comforter

G8-375 A beautiful Comforter of good quality cambric, filled with soft fluffy cotton. Assorted designs in light, medium or dark colorings; one panel on outside in Rose, Blue or Green. State color desired. Size 68 x 76 inches. Each, delivered..... **10.00**

Pretty Floral Designs

G8-374 A strong, durable and very pretty Comforter. The covering is of dainty figured sateen in assorted designs, with one narrow satin-faced panel in colors; Rose, Blue or Green to choose from. Filling is of soft, warm cotton. State color. Size 68x76 ins. Ea., delivered **11.50**



Size
69 x 76
inches

Comfortable Cambric Warm and Light

G8-384 Large size Cambric Comforter, made in choice designs of good quality printed cambric. It is well filled with a soft cotton filling, and it is very warm, though not too heavy. Comes in neat Paisley and floral effects. This is a splendid comforter, in appearance, in wear and in the warmth it will give you. Size 69 x 76 inches. Each, delivered..... **5.00**



Well Filled

Cambric Comforter in dark, medium or light colors; filling is of well carded cotton. This is a warm comforter that will be found very serviceable. Note the low prices we quote. Two sizes.

G8-382. Size 57 x 70 ins. Each..... **3.95**
G8-383. Size 68 x 69 ins. Each..... **4.65**

Red Chintz

Cotton Chintz Comforter with a strong, serviceable covering, in neat Paisley design. It is filled with soft American cotton. Very serviceable for children's or camp beds. In two sizes.

G8-380. Size 52 x 76 ins. Each, delivered..... **5.25**
G8-381. Size 69 x 76 ins. Each, delivered..... **6.95**

Sateen

Sateen Comforter, filled with a warm, soft cotton. It is well made and durable. Comes in assorted designs. Colors to choose from are Blue, Rose or Green. Made in two sizes. State size and color wanted.

G8-378. Size 58 x 70 ins. Each, delivered..... **7.85**
G8-379. Size 68 x 76 ins. Each, delivered..... **9.85**



Crib Blankets of Swansdown

White Cotton Swansdown Blankets for cots or cribs; will give long service and stand hard wear. Pink or Blue borders. State color and size wanted.
G8-393. 30 x 40 ins. Pair **1.35**
G8-394. 36 x 54 ins. Pair **2.10**

Crib Blankets

Beacon Cot or Crib Blankets, White only, pink or blue borders. A warm, cosy blanket of extra fine cotton yarns; neatly-bound edges.
G8-391. Size 32 x 42 ins. Per pair..... **2.85**
G8-392. Size 36 x 46 ins. Per pair..... **3.45**

Crib Blankets

White Union Crib Blankets. Two sizes. Pink or Blue borders.
G8-397. Size 30x40ins. Pr. **2.85**
G8-398. Size 36 x 45 inches. Pair, delivered..... **5.65**
White All-Wool English Crib Blankets. Pink or Blue Borders.
G8-395. 36x44. Pair, del. **5.00**
G8-396. 36x52 Pair, del. **7.00**

Crib Comforters, Soft and Light

Children's Crib Comforter, covered with a good quality printed cambric, and filled with soft, light cotton. It will give long wear. In dark or light colors. Two sizes.
G8-387. 34 x 46 ins. Each **1.75**
G8-388. 45 x 56 ins. Each **2.95**

Down Feather Filled Cot Comforters

Down Feather-filled Cot Comforter, light and very warm. Covered with good quality cambric, and finished with plain panel; colors Blue or Pink.
G8-385. 30x40 ins. Ea., Del'd. **6.00**
G8-386. 36x48 ins. Ea., Del'd. **8.00**

BATH TOWELS



48-701

Stripe Bath Towels

Three qualities and sizes of English-made Stripe Cotton Bath Towels, each of which is splendid value. Size does not include fringe.

48-700. Size 15 x 30 1/2 inches. Per pair..... 59c
 48-701. Size 18x34 inches. Per pair..... 85c
 48-702. Size 19x37 inches. Per pair..... 1.10



48-702



48-705

Two Large Sizes

48-706

Two large size English-made red-striped Unbleached Cotton Bath Towels. These are good values. Fringe not included in size.

48-705. Size 24 x 48 inches. Per pair..... 1.75
 48-706. Size 24 x 50 inches. Per pair..... 1.85



48-711

Attractive English Towels

Pink, Blue or Hello Stripe Cotton Bath Towel of English manufacture. This is a decidedly attractive towel. State color of stripes wanted.

48-707. Size 22 x 42 inches. Per pair..... 1.90
 48-711. Size 24 x 48 inches. Per pair..... 2.25



48-708

48-709

Fancy Stripes

Colors Pink, Blue, Hello

When ordering state color you desire of these Stripe Cotton Bath Towels, made with Pink, Blue or Hello stripes. They possess splendid drying qualities and will satisfy you with the service they give. Two sizes and qualities.

48-708. Size 16 x 36 ins. Pair.... 98c

48-709. Size 18 x 38 ins. Pair.... 1.20



48-703

Stripe Bath Towel

48-703 A splendid quality of Unbleached Striped Cotton Bath Towel. This is an excellent dryer, being very absorbent, and will give good wear. Size 20 x 40 ins. Per pair..... 1.20

48-704

English - Made

48-704 Striped Cotton Bath Towel, woven of good, long, unbleached yarns, with neat red stripes. English-made, soft and thick pile, with heavy fringe. Note the size, 22 x 42-inches. Per pair..... 1.35

A Gift Suggestion

48-727 Bleached Cotton Bath Towel with neat stripe. This is a splendid towel for gift purposes. Size 22 x 42 ins.

Per pair.. 1.50

48-710

Unbleached Stripe Cotton Bath Towels. These are pretty and serviceable towels. Be sure and give correct number when ordering. Size 21 x 43 ins. Per pair.. 1.50



48-727

46-710

For a Gift

48-729 Fancy Border Bleached Cotton Bath Towels. This is a beautiful choice for gift purposes. Size 21x42 ins. Pair.. 2.70



Stripe Bath Towel

48-703 A splendid quality of Unbleached Striped Cotton Bath Towel. This is an excellent dryer, being very absorbent, and will give good wear. Size 20 x 40 ins. Per pair..... 1.20

English - Made

48-704 Striped Cotton Bath Towel, woven of good, long, unbleached yarns, with neat red stripes. English-made, soft and thick pile, with heavy fringe. Note the size, 22 x 42-inches. Per pair..... 1.35

Hemstitched

Two sizes of Bleached Hemstitched Cotton Bath Towels. These are closely woven qualities.

48-725. Size 22 x 40 ins. Pair... 2.35

48-726. Size 24 x 48 ins. Pair... 3.00



Small and Medium

Hemmed White Cotton Bath Towels, in small and medium size. These are splendid towels for the price.

48-719. Size 14x27 ins. Pair.... 70c
 48-720. Size 18x34 ins. Pair.... 1.15

Large Sizes

Bleached English-made Cotton Bath Towels, with hemmed ends. Made with a good nap finish, which assures splendid wearing and drying. Two sizes.

48-721. Size 20x36 ins. Pair 1.35
 48-722. Size 22x44 ins. Pair 1.75

Bleached Cotton Bath Towels, English-made, of large size, finished with hemmed ends. These are two splendid qualities.

48-723. Size 25x45 ins. Pair 1.95
 48-724. Size 26x49 ins. Pair 2.50

Fancy Towels

Colors Pink, Blue, Hello

48-728 A good quality Bath Towel for gift purposes, made of well bleached cotton yarns, with Pink, Blue or Hello key stripes; good size, hemmed ends. State choice of color when ordering. Size 22x44 ins. Per pair.. 2.20



Good Values

Fringed White Cotton Bath Towels; two extra good values in small and medium size; good dryers. A trial order will cause you to order more of these desirable towels.

48-715. Size 14x28 ins. Pair 65c
 48-716. Size 18x35 ins. Pair 1.10

Bath Mats

48-732 Two qualities of cotton Turkish Bath Mats. Illustration shows best quality; an exceedingly pretty design. Size 22 x 40 inches. Each.... 3.75

48-733 A good quality in color of Pink, Blue or Red—plain color with the word BATH MAT woven across. Size 22x34 ins. Each..... 2.45

Fringed Ends

English-made White Cotton Bath Towels; two well-napped qualities that will give splendid wear. They are of fairly large size. A quality that will prove useful in every household.

48-717. Size 20x37 ins. Pair 1.30
 48-718. Size 22x46 ins. Pair 1.65

TOWELS



48-767

2 SIZES

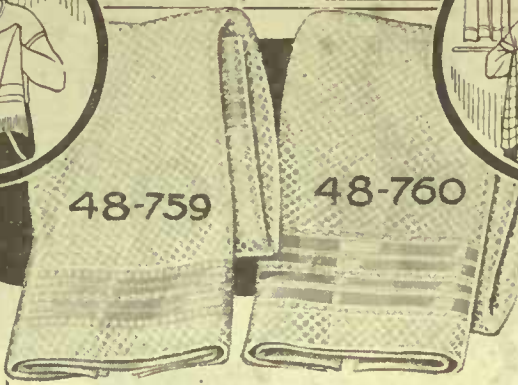

48-759

48-760



48-771

48-769

Heavy All-Linen

Huck Towels

Good Quality Huck Towels

Splendid Gift Towels

They are of a splendid quality and will give long wear. Two sizes.
 48-768. Size 18 x 33 ins. Pair..... **1.98**
 48-770. Size 20 x 35 ins. Pair..... **2.35**
 Fine quality of Irish Union Huck Towels, with plain hems.
 48-767. Size 18 x 36 ins. Per pair..... **1.79**

Three good qualities of Cotton Huck Towels. They will dry well and launder beautifully.
 48-758. Size 16 x 32 ins. Pair..... **79c**
 48-759. Size 17 1/2 x 36 ins. Pair..... **89c**
 48-760. Size 18 x 36 ins. Pair..... **1.20**

Two splendid qualities of fine Union Huck Towels. Splendid towels for gift purposes. No. 771 has plain centre; 769, figured centre.
 48-771. Size 20 x 40 ins. Pair..... **1.98**
 48-769. Size 18 x 35 ins. Pair..... **1.98**



3 SIZES

Union Cotton

Union linen and cotton Huck Towels. These are strong and serviceable towels, made in three sizes.

48-764 Size 17x32 ins. Pair **1.29**
 48-765 Size 17x35 ins. Pair **1.40**
 48-766 Size 19x37 ins. Pair **1.60**

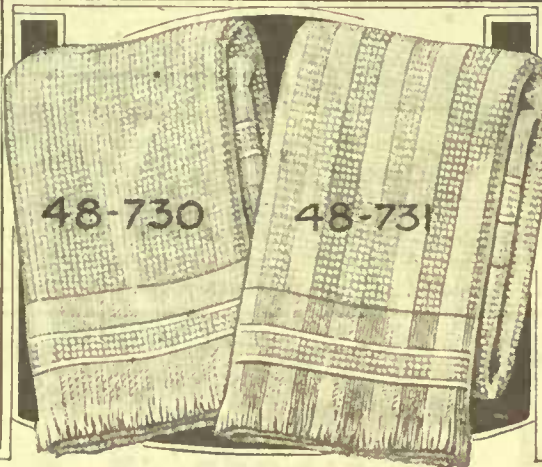

48-730

48-731

Serviceable

Union linen and cotton Huck Towels. Strong, well-wearing and quick drying towels. In three sizes.

48-761. Size 17 x 33 ins. Per pair... **1.15**
 48-762. Size 17 x 35 ins. Per pair... **1.29**
 48-763. Size 19 x 38 ins. Per pair... **1.40**



3-SIZES

GLASS TOWELS

These are strong and serviceable, made of good-quality cotton, and splendid towels for kitchen use.

48-780. Size 22 x 29 ins. Each **35c**

48-780

Fancy Cotton Bath Towels

Beautiful Bath Towels in Blue, Green, Helio or Yellow. Some of the most attractive bath towels we have sold.

48-730. Size 22 x 44 inches. Pair.... **2.85**

These are fancy Bath Towels, in stripes of assorted Red, Blue and Greens. Will make splendid Xmas gift towels. They are exceptionally good value.

48-731. Size 22 x 44 inches.. Pair..... **2.85**

Hemstitched

Plain, hemstitched, union Huck Towels. Fine quality, suitable for initialling. Three sizes.

48-772. Size 15 x 22 ins. Pair.. **1.10**
 48-773. Size 18x35 ins. Pair **1.80**
 48-774. Size 20 x 36 ins. Pair **2.10**

3 SIZES

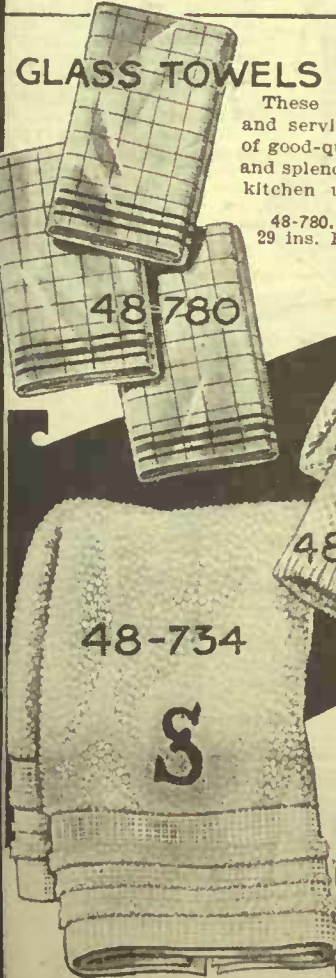

48-734

S



48-752

48-753

48-754

3 SIZES

Fringed Towels in Large Sizes

Two larger sizes in White cotton Huck Towels. They are very absorbent and give great satisfaction in drying. Two sizes, including fringe.

48-753. Size 19 1/2 x 39 ins. Per pair..... **63c**
 48-754. Size 19 1/2 x 45 ins. Per pair..... **69c**

White Fringes

Fringed White Cotton Huck Towels, of splendid drying qualities. Neat red borders. Two sizes, including fringe.
 48-751. Size 15x35 ins. Per pair **37c**
 48-752. Size 16 1/2 x 36 ins. Pair **49c**

Fringed Towels in Union Huck

Union Linen and Cotton Huck Towels. Splendid quality; three sizes.

Size	Pair
48-755. 17 x 33 ins.	1.00
48-756. 17 x 35 ins.	1.20
48-757. 19 x 38 ins.	1.35

48-776

48-777

Guest Towels

Union linen and cotton Guest Towels. Two very fine qualities, No. 776 being exceptionally fine and neat.
 48-775. Size 14x21 ins. Pair **1.15**
 48-776. Size 14x22 ins. Pair **1.75**
 All linen Guest Towels. Neat designs, with space for initials.
 48-777. Size 15x24 ins. Pair **1.79**

Wash Cloths

White Turkish Wash or Face Cloths, with Blue or Pink borders.
 48-781. 10 1/2 x 10 1/2 ins. Each **18c**

Dish Cloths

Net Dish or Counter Wipers, made of cotton waste yarn.
 48-782. Size 18 x 20 inches. Each **7c** Per dozen **84c**

Barber Towels

White cotton Barber Towels, with fringe edge.
 48-750. Size 13 x 24 ins. Pair **21c** Per doz **1.25**

48-781

48-782

48-750

White Turkish Initial Bath Towels
 A splendid quality of White Cotton Turkish Bath Towels, with Blue initials. Can be had in the following initials: A B C D E F G H J K L M N P R S T W Y.
 48-734. Size 20 x 40 inches. Per pair **2.45**



GLASS TOWELLING

In Three Widths

Three widths of Checked Cotton Glass Towelling. A well-made towelling of Irish manufacture that will dry and wear well.

- 48-815. 17 ins. wide. Per yard.... **28c**
- 48-816. 20 ins. wide. Per yard.... **31c**
- 48-817. 24 ins. wide. Per yard.... **38c**



18 ¢ PER YARD

Cotton Towelling

Good value in Canadian-made Unbleached Cotton Roller Towelling. A good absorbent towelling.

- 48-800. 17 ins. wide. Per yard..... **18c**

19 ¢ PER YARD

Will Give Good Wear

Another splendid value in Unbleached Cotton Roller Towelling, made of strong cotton yarns that will give good wear and dry nicely.

- 48-801. 17 ins. wide. Per yard **19c**



24 ¢ PER YARD

Durable Roller Towelling

A strongly made Roller Towelling of Unbleached color. This is an exceptionally nice towelling, being made of good cotton yarns.

- 48-802. 17 ins. wide. Per yard..... **24c**

Scotch Glass Towelling

Union Linen and Cotton Check Glass Towelling. A strong, good-wearing towelling in red check. Will give lasting service. Two widths.

- 48-818. 20 ins. wide. Yard **43c**
- 48-819. 23 ins. wide. Yard **49c**

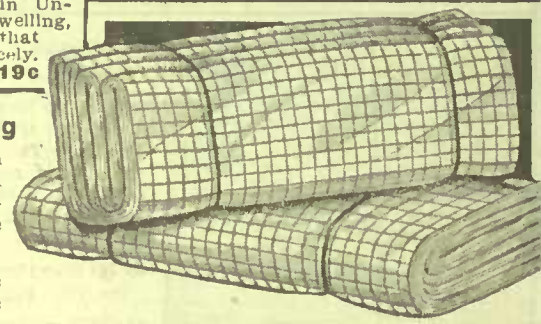

Figured Huck

Fancy Union Huck Towelling, suitable for towels, also used extensively as dresser scarfs. Comes in three designs: Fleur de Lys, Shamrock or Rose; three widths.

- 48-867. 15 ins. wide. Yd. **1.10**
- 48-868. 18 ins. wide. Yd. **1.35**
- 48-869. 20 ins. wide. Yd. **1.50**



UNION HUCK



DIAPER CLOTH



LINEN HUCK

Pretty Designs

All-linen Fancy Huck. A nice quality of towelling, with pretty floral designs, such as fern, stripe, shamrock or chrysanthemum. Three widths.

- 48-864. 15 inches wide. Per yard..... **1.55**
- 48-865. 18 inches wide. Per yard..... **1.75**
- 48-866. 20 inches wide. Per yard..... **1.90**

TEA TOWELLING

Plain or with Red Border

A splendid Towelling for dishes, will absorb nicely and give good satisfaction. Made with red border or all plain.

- 48-820. 21 inches wide. Per yard.... **33c**

Union Linen and Cotton

Plain White Union Linen and Cotton Tea Towelling, an elegant quality for dishes. Plain White only.

- 48-821. 20 inches wide. Per yard.... **42c**

In Three Widths

Three widths in cotton Diaper Cloth. A soft, non-irritable, bird's-eye cloth for children's diapers. Sold in 10-yard pieces only.

- 48-877. 18 ins. wide, 10 yards.. **3.00**
- 48-878. 22 ins. wide, 10 yards.. **3.60**
- 48-879. 26 ins wide, 10 yards.. **4.25**

Sure to Please

Brown and White stripe Cotton Crash, a nice quality for rollers. Order as letter A.

- 48-813. 16 ins. wide. Per yard..... **29c**

Roller Crash Towelling

Special value in fancy Dark Brown Roller Crash. One of the most satisfactory cotton crashes made. It will give absolute satisfaction. Order as letter B.

- 48-814. 16½ ins. wide. Per yard..... **31c**

34 ¢ YD. **SPECIAL ROLLER CRASH TOWELLING**

BROWN ROLLER TOWELLING

COARSE CRASH ROLLING

A strong Linen and Cotton mixed Towelling, in Brown color. Extremely durable.

- 48-812. 16 ins. wide. Per yard **38c**

For Rough Work

A heavy, coarse-made Union Crash, for Roller Towels. This is a splendid towelling for heavy workers' hands.

- 48-811. 17 ins. wide. Per yard **32c**

Exceptional Value

Special quality of Union Linen and Cotton Crash Roller Towelling. For good, all-around service, this towelling will be hard to beat. Made with Red border.

- 48-807. 16½ ins. wide. Per yard **34c**

ALL LINEN TOWELLING

ALL LINEN ROLLER TOWELLING

Splendid Quality

Extra good qualities of All-linen Crash Roller Towelling, any of which will give the satisfaction the price deserves.

- 48-808. 16 ins. wide. Per yard **40c**
- 48-809. 16½ ins. wide. Per yd **42c**
- 48-810. 16½ ins. wide. Per yd. **45c**

21¢ PER YARD

26¢ PER YARD

23¢ PER YARD

UNION HUCK

COTTON HUCK

A Special Value

Special value in Twilled Bleached Cotton Crash Roller Towelling. You will find it a strong, satisfactory cloth that will wash, dry and wear well. Order a supply at once.

48-803. 17 ins. wide. Per yard. . **21c**

Cotton Crash Towelling

A strong, closely woven Bleached Cotton Crash. This is an exceptionally firmly-made Towelling, and should give good satisfaction. Plain white border.

48-804. 16 ins. wide. Per yard. **26c**

Linen Huck

Plain Linen Huck Towelling, fine qualities for making towels, fancy work, etc.

48-834. 18 ins. wide. Per yard. **83c**
 48-835. 20 ins. wide. Per yard. **95c**
 48-836. 22 ins. wide. Per yard. **1.00**

Irish Cotton Crash

Irish manufactured Cotton Crash Towelling with red border. A nicely made crash, and suitable for either rollers or dish towels.

48-805. 16 ins. wide. Per yard. **23c**

A Good Selection of Huck Towelling in Three Widths

A splendid range of Cotton and Union Huck Towellings are here shown, price and quality being just right. You are assured of excellent value in all sizes.

Cotton—Three Widths

48-828. 17 ins. wide. Per yard. . . **42c**
 48-829. 18 ins. wide. Per yard. . . **45c**
 48-830. 20 ins. wide. Per yard. . . **50c**

Union—Three Widths

48-831. 15 ins. wide. Per yard. . . **65c**
 48-832. 18 ins. wide. Per yard. . . **75c**
 48-833. 20 ins. wide. Per yard. . . **82c**

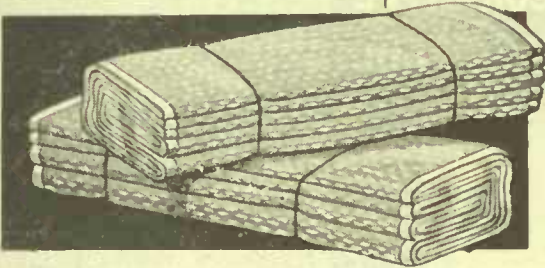

LINEN SHEETING

Where Width is Required

Two widths of All-linen Sheeting. A good, closely woven quality, also used extensively for fancy work where wide-width goods are needed. Two widths.

48-891. 72 ins. wide. Per yard. **4.00**
 48-892. 90 ins. wide. Per yard. **5.25**

**16 INCH
18 "
20 "**

WHITE BATH TOWELLING



APRON DOWLAS

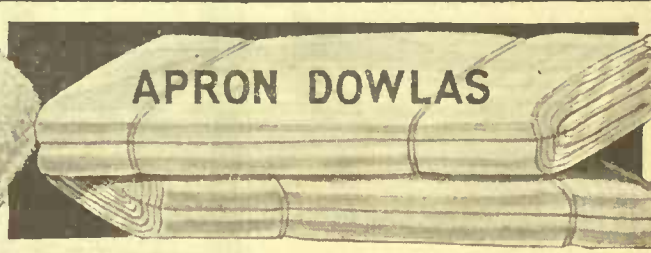

Heavy Quality of Bleached Union Apron Dowlas, for house and workmen's aprons. Two widths.

48-870. 36 ins. wide. Per yard. **95c**
 48-871. 46 ins. wide. Per yard. **1.15**

Unbleached or Cream-color Union Apron Dowlas, heavy, strong quality. Two widths.

48-872. 38 ins. wide. Per yard. **80c**
 48-873. 48 ins. wide. Per yard. **1.00**

**CAMBRIC LINEN
HANDKERCHIEF LINEN
FRONTING LINEN**

Three Valuable Materials

White Linen Cambric, for men's handkerchiefs, etc. Two qualities.

48-885. 36 ins. wide. Per yard. **1.45**
 48-886. 36 ins. wide. Per yard. **1.60**

Fine Sheer Linen, for ladies' fine handkerchiefs. Two qualities.

48-887. 36 ins. wide. Per yard. **1.90**
 48-888. 36 ins. wide. Per yard. **2.85**

Fronting Linen, close, smooth weave. Two qualities.

48-889. 36 ins. wide. Per yard. **1.40**
 48-890. 36 ins. wide. Per yard. **1.85**

White Terry

Three widths of English-made White Bath Towelling, for hand or roller towels.

48-837. 16 ins. wide. Per yard. **35c**
 48-838. 18 ins. wide. Per yard. **41c**
 48-839. 20 ins. wide. Per yard. **48c**

BROWN EMBROIDERY CRASH

A Useful Material

Brown Embroidery Crash, made of all-linen yarns, specially adapted for scarfs, table runners and covers. Five widths.

48-893. 18 ins. wide. Per yard. **60c**
 48-894. 20 ins. wide. Per yard. **65c**
 48-895. 22 ins. wide. Per yard. **70c**
 48-896. 36 ins. wide. Per yard. **1.10**
 48-897. 45 ins. wide. Per yard. **1.50**

EMBROIDERY LINEN

Suitable for Fancy Work

Plain White Embroidery Linen. It is of a nice even weave, and therefore eminently suited for fancy work. Five widths.

48-880. 18 ins. wide. Per yard. **85c**
 48-881. 20 ins. wide. Per yard. **95c**
 48-882. 27 ins. wide. Per yard. **1.20**
 48-883. 36 ins. wide. Per yard. **1.30**
 48-884. 45 ins. wide. Per yard. **1.65**

STRIPE BATH TOWELLING

Two Good Towellings

Two qualities of strong English-made Stripe Terry or Turkish Towelling. Two splendid drying qualities.

48-840. 15 ins. wide. Per yard. **33c**
 48-841. 15 ins. wide. Per yard. **42c**

BROWN HOLLAND LINEN FOR WOMEN'S AND CHILDREN'S WEAR

Easily Laundered

Brown Holland Linen, for boys' shirts and ladies' summer apparel. This is a fabric that is practical and popular for many purposes. You will be pleased with its looks and wearing properties. A nice fine quality that will launder nicely. Made in two widths.

48-874. 30 ins. wide. Per yard. **73c**
 48-875. 39 ins. wide. Per yard. **93c**

SCARFS AND DOYLIES



Lace-edged Scarfs and Shams. Made of strong good washing cotton, with Nottingham lace edge and insertion.

48-900. Sham. Size 32 x 32 ins. Each. 1.10
 48-901. Scarf. Size 17 x 50 ins. Each. 1.10
 48-902. Scarf. Size 17 x 36 ins. Each. 83c

48-941. Fine Hand-embroidered Madeira Linens, various sizes.

Each	Each
5 1/4-inch, round.... 35c	17x27, Traycloth... 3.40
8-inch, round.... 55c	19x36, Scarf..... 4.75
10-inch, round.... 80c	19x45, Scarf. Del. 5.75
12-inch, round.... 2.25	19x54, Scarf. Del. 6.85
24-inch, round.... 3.25	

36-inch Square Tea Cloth or Table Centre. Made of strong, serviceable cotton with neat embroidery. Irish manufacture.

48-927. Size 36 x 36 ins. Each..... 1.25

48-943. French Clown Lace Scarf and Doilies, linen centres.

Each	Each
20x36 ins. 4.15	
6-inch, round... 30c	20x45 ins. Del... 5.00
8-inch, round... 43c	20x54 ins. Del... 6.00
12-inch, round... 68c	35-in., round Del. 6.50
20-inch, round... 1.75	45-in., round. Del. 11.00
24-inch, round... 2.75	54-in. round. Del. 14.75

ATTRACTIVE GIFTS

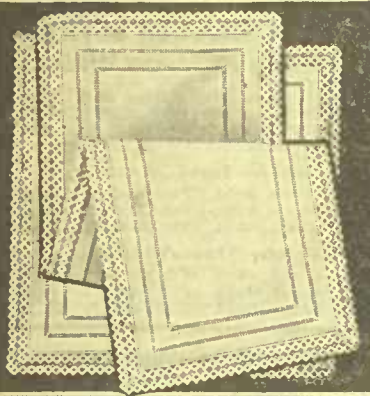

Nottingham Lace Edge

A good serviceable quality of Scarfs and Shams. Made of good white cotton and Nottingham lace.

48-903. Size 32 x 32 ins. Each..... 1.35
 48-904. Size 17 x 53 ins. Each..... 1.35
 48-905. Size 17 x 36 ins. Each..... 1.00



Doilies, Scarfs and Squares

Plain Hemstitched Cotton Doilies, Scarfs and Squares. A splendid quality of fancy work.

48-828. Size 15 x 15 ins. Each.... 25c
48-829. Size 20 x 20 ins. Each.... 43c
48-830. Size 16 x 24 ins. Each.... 40c
48-831. Size 17 x 27 ins. Each.... 45c
48-832. Size 20 x 30 ins. Each.... 58c
48-833. Size 17 x 36 ins. Each.... 87c
48-834. Size 17 x 45 ins. Each.... 82c
48-835. Size 17 x 54 ins. Each.... 95c
48-836. Size 31 x 31 ins. Each.... 80c
48-837. Size 36 x 36 ins. Each.... 1.05

DECORATIVE AND USEFUL

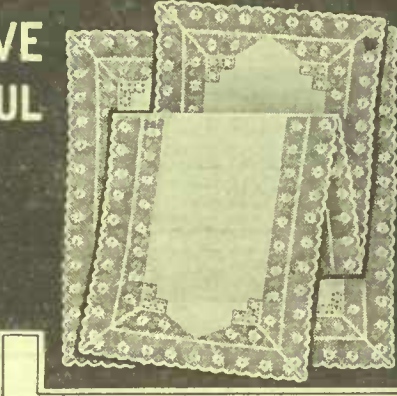

Beautiful Scarfs and Shams

Beautiful Lace-edged Scarfs and Shams, made with good cotton centres and strong serviceable lace. Three sizes.

48-806. Sham. Size 29x29 ins. Each. 1.75
 48-807. Scarf. Size 17x50 ins. Each. 1.75
 48-808. Scarf. Size 17x36 ins. Each. 1.40

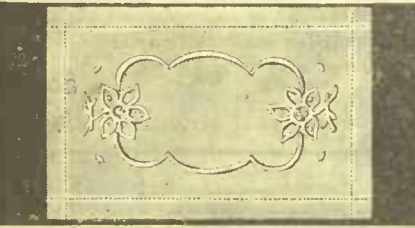

Irish Embroidered

Irish Embroidered Tray Cloth, a strong, good washing cloth, with neatly worked embroidery.

48-940. Size 16 x 24 ins. Each.... 53c

Here is a Pretty Scarf

Pretty Lace-edged Scarf. This is an exceptionally attractive scarf, and most suitable for gift, etc. Made of good cotton centre and pretty lace.

48-908. Size 17 x 50 inches. Each..... 98c

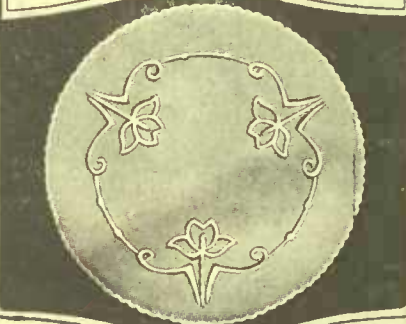

Sizes on this page may vary slightly

Embroidered Centrepiece of Irish manufacture, beautifully worked on strong, good laundering cotton.

48-938. Size 17 1/2 inches. Each.... 55c

Lace-Edged Scarf

A Pretty Lace-edged Scarf of strong serviceable quality for gifts at Christmas or prizes for game events, etc. Made of firm quality cotton and exceedingly pretty lace.

48-910. Size 17 x 50 inches. Each..... 1.35



13 PIECE SET

An Appreciated Gift

Beautiful 13-piece Set of Hand-worked Madeira Doilies and Centre, made of nice quality linen. An appropriate wedding or Christmas gift suggestion. Set consists of 12 dozen 5 1/2-inch doilies; 1/2 dozen 10-inch, and 1 only 22-inch centre.

48-942. 13-Piece Set. Delivered.... 9.50

Any of these will make appropriate gifts

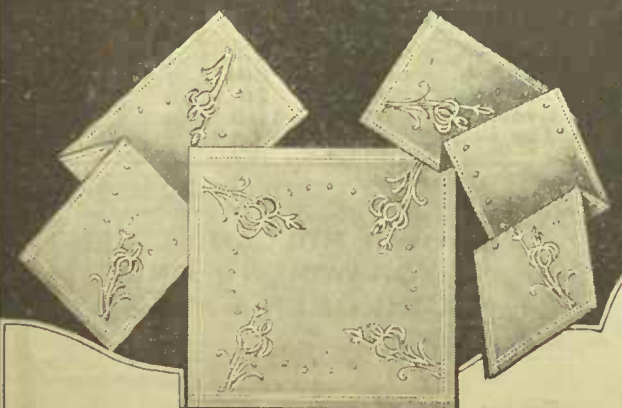

Irish Embroidered Scarfs and Shams

Extra good value in Irish Embroidered Scarfs and Shams. Neat, well-worked embroidery on strong, serviceable cotton. These pieces will launder beautifully.

48-921. Sham. Size 31 x 31 ins. Each..... 93c
 48-922. Scarf. Size 16 1/2 x 50 ins. Each..... 93c
 48-923. Scarf. Size 16 1/2 x 36 ins. Each..... 68c

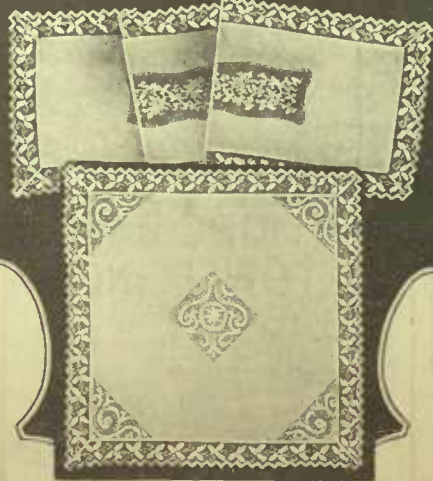

Very Dainty

Attractive Lace-edged Scarfs and Shams, fine cotton, with good quality lace trimming.

48-915. Sham. Size 29 x 29 ins. Each..... 1.50
 48-916. Scarf. Size 17 x 50 ins. Each..... 1.50
 48-917. Scarf. Size 17 x 36 ins. Each..... 1.35

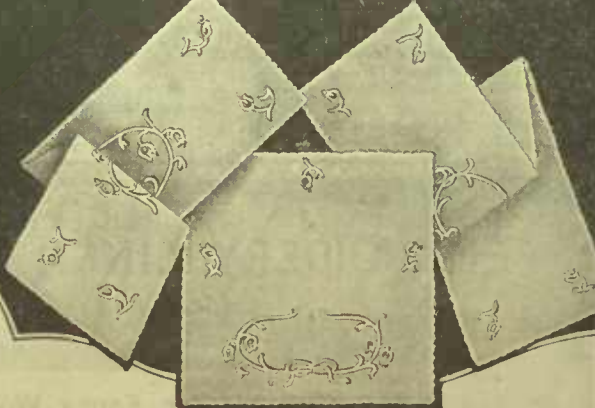

A New Design in Embroidery

Something entirely new in design. Initial can be worked in these if necessary. Made of strong cotton, neatly embroidered and scalloped.

48-924. Sham. Size 30 x 30 ins. Each.... 1.00
 48-925. Scarf. Size 16 1/2 x 50 ins. Each.... 1.00
 48-926. Scarf. Size 16 1/2 x 36 ins. Each.... 70c

We Pay Shipping Charges on Any Order Amounting to \$5.00 or Over

Order Forms Will Be Found Following Index at Back of Catalogue

T. EATON CO.

Window



Shades

Shades shown on this page can be cut to narrower width than specified at 5c each extra.

Shades Made to Your Order

Read Closely Instructions as to Measurements. These are Plain Shades made from our highest quality standard Opaque Cloth, mounted on best Hartsborn rollers. Ready to hang with nails, brackets and ring pull. A most durable shade which has our recommendation. When ordering these shades give width of cloth across the window in inches and length from top to bottom in feet, then add 9 inches for lap around roller and hem at bottom. If you prefer combination colors in White with Light or Dark Green, or Cream with Light or Dark Green add 1/5 extra to prices quoted below. State clearly color and size required. Prices for special sizes and colors not advertised will be given on application. Made to your order with the least possible delay.

When ordering any of these shades use this number W7-793

Standard Oil Opaque

Length top to bottom in feet	Width in Inches Across the Window					
	18"	21"	22 1/2"	30"	36"	41"
3-0	85c	1.10	1.15	1.40	1.45	1.70
4-0	1.10	1.30	1.35	1.60	1.65	1.90
4-6	1.20	1.40	1.45	1.70	1.75	2.00
5-0	1.30	1.50	1.55	1.80	1.85	2.10
5-6	1.40	1.60	1.65	1.90	1.95	2.20
6-0	1.50	1.70	1.75	2.00	2.05	2.30
6-6	1.60	1.80	1.85	2.10	2.15	2.40
7-0	1.70	1.90	1.95	2.20	2.25	2.50
7-6	1.80	2.00	2.05	2.30	2.35	2.60
8-0	1.90	2.10	2.15	2.40	2.45	2.70
8-6	2.00	2.20	2.25	2.50	2.55	2.80
9-0	2.10	2.30	2.35	2.60	2.65	2.90
9-6	2.20	2.40	2.45	2.70	2.75	3.00
10-0	2.30	2.50	2.55	2.80	2.85	3.10

We Pay Shipping Charges on Orders of 5.00 or Over

Width in Inches Across the Window

Length	Width in Inches Across the Window					
	45"	52"	58"	62"	72"	82"
3-0	1.9	2.3	2.35	2.6	2.65	2.9
4-0	2.2	2.6	2.65	2.9	2.95	3.2
4-6	2.5	2.9	2.95	3.2	3.25	3.5
5-0	2.8	3.2	3.25	3.5	3.55	3.8
5-6	3.1	3.5	3.55	3.8	3.85	4.1
6-0	3.4	3.8	3.85	4.1	4.15	4.4
6-6	3.7	4.1	4.15	4.4	4.45	4.7
7-0	4.0	4.4	4.45	4.7	4.75	5.0
7-6	4.3	4.7	4.75	5.0	5.05	5.3
8-0	4.6	5.0	5.05	5.3	5.35	5.6
8-6	4.9	5.3	5.35	5.6	5.65	5.9
9-0	5.2	5.6	5.65	5.9	5.95	6.2
9-6	5.5	5.9	5.95	6.2	6.25	6.5
10-0	5.8	6.2	6.25	6.5	6.55	6.8

We Pay Shipping Charges on Orders of 5.00 or Over

Lace Trimmed Opaque Shade

Colors Cream, Light or Dark Green. Size 36 ins. wide by 70 ins. long.

61-725. A durable Lace-trimmed Window Shade, made from opaque cloth in plain colors of Cream, Light or Dark Green. Mounted on reliable spring rollers and complete with nails, brackets and tassel pull. Each..... **1.65**

60-726. Shade Lace, same as above illustration. Per yard.... **22c**

Trimmed with Deep Lace

Colors White or Cream Only.

These Window Shades are all hand-made from our best standard oil opaque cloth, same as W7-793. Complete ready to hang with nails, brackets and tassel.

No.	Width ins.	L'gth ins.	Price, each	No.	Width ins.	L'gth ins.	Price, each
W7-746.	Up to 36	72	2.70	W7-761.	Up to 36	84	3.00
W7-747.	37 to 42	72	3.20	W7-762.	37 to 42	84	3.60
W7-748.	43 to 45	72	3.55	W7-763.	43 to 45	84	4.00
W7-749.	46 to 52	72	4.15	W7-764.	46 to 52	84	4.65
W7-750.	53 to 62	72	6.80	W7-765.	53 to 62	84	6.55

Wide Lace-Finished Shade

Colors Cream, Light Green or Dark Green.

61-730. Lace-trimmed Window Shade of serviceable quality opaque material finished with a fancy lace. A specially priced shade, mounted on reliable spring roller, complete with nails, brackets and tassel. Size 36 ins. wide by 70 ins. long. Each..... **1.60**

Lace and Insertion or Either

Colors Cream, Light Green or Dark Green.

We will make up these shades for you with lace, insertion, or lace and insertion in a rich-looking pattern. Same quality of cloth as 61-701 to 61-710. The illustration gives a good idea of the attractive design. Best spring rollers, complete with brackets, nails and tassel. One of our best values.

Size	Lace Only No.	Lace Only Each	Insertion Only No.	Insertion Only Each	Lace and Insertion No.	Lace and Insertion Each
36 x 70 ins.	W7-756.	2.35	W7-768.	2.30	W7-776.	2.65
36 x 82 ins.	W7-757.	2.65	W7-767.	2.60	W7-777.	2.95
42 x 70 ins.	W7-758.	3.00	W7-768.	2.85	W7-778.	3.25
42 x 82 ins.	W7-759.	3.35	W7-769.	3.20	W7-779.	3.70
45 x 70 ins.	W7-760.	3.60	W7-770.	3.55	W7-780.	4.00
45 x 82 ins.	W7-761.	4.00	W7-771.	3.95	W7-781.	4.40
48 x 70 ins.	W7-762.	3.85	W7-772.	3.80	W7-782.	4.25
48 x 82 ins.	W7-763.	4.30	W7-773.	4.25	W7-783.	4.70
52 x 70 ins.	W7-764.	4.45	W7-774.	4.35	W7-784.	4.75
52 x 82 ins.	W7-765.	4.90	W7-775.	4.80	W7-785.	5.20

We Pay Shipping Charges on Orders of 5.00 or Over

Plain or Combination Colors

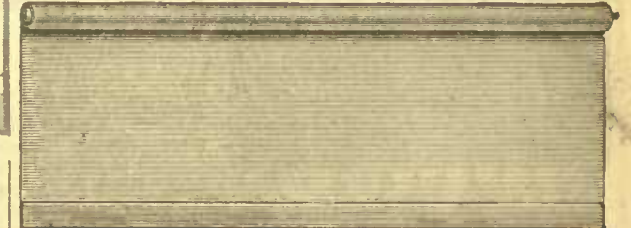

We would specially draw your attention to this quality of Oil Opaque Shade, offered in plain colors of cream, light green, or dark green, or in combination of two colors, white with light or dark green reverse side, or cream with light or dark green reverse side, as stated in the list below. These shades are mounted on best spring rollers. Complete with brackets, nails and ring pull at the following prices:

For Plain Colors only. Cream, Light Green or Dark Green.			For Combination Colors of White with Light Green or Dark Green, Cream with Light Green or Dark Green.		
No.	Width and Length	Price	No.	Width and Length	Price
61-701.	36 x 70 ins.	1.95	61-713.	36 x 70 ins.	2.35
61-702.	36 x 82 ins.	2.35	61-714.	36 x 82 ins.	2.70
61-703.	42 x 70 ins.	2.65	61-715.	42 x 70 ins.	3.05
61-704.	42 x 82 ins.	3.05	61-716.	42 x 82 ins.	3.50
61-705.	45 x 70 ins.	3.35	61-717.	45 x 70 ins.	3.80
61-706.	45 x 82 ins.	3.85	61-718.	45 x 82 ins.	4.25
61-707.	48 x 70 ins.	3.65	61-719.	48 x 70 ins.	4.00
61-708.	48 x 82 ins.	4.15	61-720.	48 x 82 ins.	4.55
61-709.	52 x 70 ins.	3.95	61-721.	52 x 70 ins.	4.70
61-710.	52 x 82 ins.	4.45	61-722.	52 x 82 ins.	5.22
61-711.	60 x 70 ins.	4.25	61-723.	60 x 70 ins.	6.55
61-712.	60 x 82 ins.	4.75	61-724.	60 x 82 ins.	7.45

We Pay Shipping Charges on Orders of 5.00 or Over

Plain Opaque Window Shade

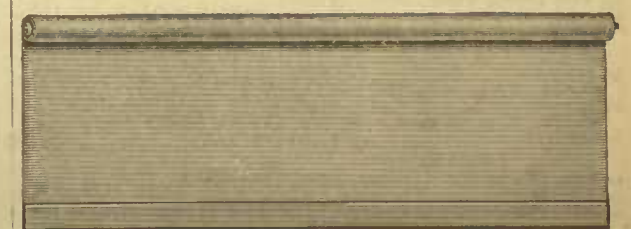

Colors Cream, Light or Dark Green.

61-700. Plain Window Shade, made from strong cloth, which is opaque, mounted on serviceable spring roller. 36 ins. wide by 70 ins. long. Complete with brackets, nails and ring pull. Each..... **1.15**

Weather Stripping



MORE COMFORT-LESS FUEL NEEDED

The use of Weather Stripping will help greatly towards a warmer home. And it naturally follows that the more cold air you keep out of the house the less heat you require inside, and therefore the less fuel will be consumed. Weather strip your house and do it thoroughly—windows, doors, cellarways and all. The little labor and cost are well repaid in the increased comfort.

Weatherstrip Your Home, and Do It Early

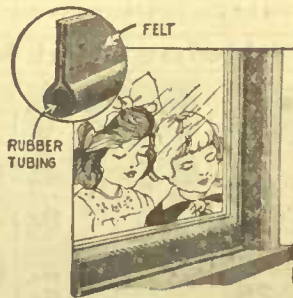

60-088. A Weather Stripping of good quality felt sewn around a core of solid rubber. This makes a firm weather resisting stripping. It is tacked to the window as shown or as the frame or door construction requires. Not only helps to keep out the cold drafts but prevents annoying rattling of windows. Each box contains 24 feet of strip and tacks for attaching it. Strip is 1/2 ins. wide. Price, per box of 24 feet..... **60c**

For Stables, Barns, Etc.

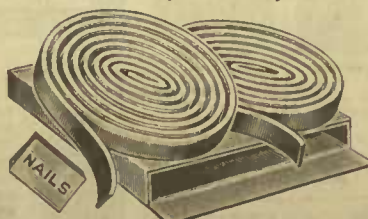

60-089. This Stripping is a thick grade of heavy felt very suitable for the purpose. It is splendid for stuffing large cracks in stables and barns or other outhouses. Keep frost out wherever it is necessary to keep it out by using plenty of stripping. There are 42 feet of in each carton, with tacks. Price, per carton..... **57c**

Lace and Insertion, or Either One

Colors White or Cream only.

Scotch Holland Shades. This is our best line of shades as regards cloth and trimming. Supplied with lace, lace and insertion or insertion only. When ordering give width of cloth and color required and order by numbers given below. Complete with brackets, nails and tassel.

Samples of lace and cloth sent on application, also prices for other sizes.

Size	Lace Only No.	Lace Only Each	Insertion Only No.	Insertion Only Each	Lace and Insert'n No.	Lace and Insert'n Each
Up to 30" x 72"	W7-731.	2.25	W7-736.	2.25	W7-741.	2.50
31" to 36" x 72"	W7-732.	2.55	W7-737.	2.55	W7-742.	2.80
37" to 42" x 72"	W7-733.	3.10	W7-738.	3.10	W7-743.	3.35
43" to 48" x 72"	W7-734.	3.50	W7-739.	3.50	W7-744.	3.80
49" to 54" x 72"	W7-735.	4.10	W7-740.	4.05	W7-745.	4.45

Plain and Fancy Extension Rods

Sash Rods
60-640 Sash Rod, brass-plated, with 1/4-inch hollow outside tube and solid inside rod finished with ball ends and complete with screw brackets. Extends from 22 to 40 inches. Very useful. Each..... **7c**

Single or Double Rods
60-644 Brass-Plated Double Extension Rod, with curved ends. Recommended when curtains and over-curtains are used on the same window. Extends from 30 to 50 inches. Set, complete..... **40c**
60-645. Same Rod, single style. Each..... **20c**

Slip-on End Extension Rods
60-641 Brass-Plated Extension Rod, with slip-on ends. Made of 3/8-inch polished tubing, extending 30 to 50 ins. Complete with screw brackets. One of our best sellers. Each..... **14c**

A Neat and Serviceable Rod
60-642 Brass-Plated Extension Rod, ball slip-on ends and screw brackets. A serviceable rod, with a good appearance. 1/2-inch tubing, extends 30 to 50 inches. Each..... **16c**

Fancy Ball Ends on This Rod
60-643 Extension Rod, brass-plated, made of 3/8-inch tubing and finished with corrugated silver-colored ball ends. Attractive looking. Complete with brackets. Extends 30 to 50 inches. Each..... **15c**

Cleaners And Sweepers



The old way—dust everywhere.

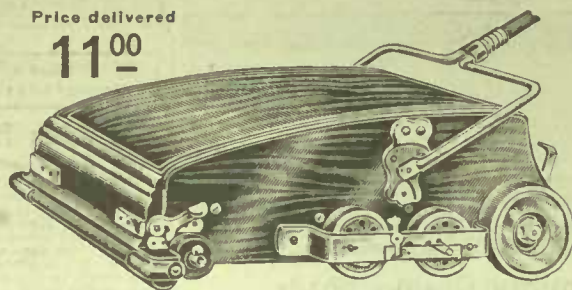

Price delivered
11-00



The Vacuum way—dust all drawn into the dust receptacle.

Do You Use a Vacuum Sweeper?

If not, start now. Saves your time and saves your patience. Does away with half your dusting or more.

61-623 Vacuum Cleaner and Sweeper combined. This machine which is easy to operate is a great labor saver. It not only sweeps the carpet with the brush but draws the dust into a dust bag by suction which is created by a bellows in the body of the machine, larger particles being caught in the litter pan which is easily emptied by pressing lever at the back. Dust bag can be taken out without trouble by simply moving the hook in front. The machine is strongly constructed, the body is built of steel and enamelled to resemble mahogany. Wheels are rubber tired. Size 17 x 12 and 6 ins. high. Packed securely in crate with 3-piece handle. Price, delivered..... **11.00**

Good Values and Attractive Designs



Fringed Tapestry Curtain

60-200 Here we illustrate a handsome Fringed Tapestry Curtain with a conventional design in the centre matched by the border pattern. There is a heavy fringe at the top and neat fringe at bottom. It is well woven from durable material which is reversible, making it especially suitable for archways, doorways, etc. Size 40 ins. by 2 1/2 yards. Colors Green, Brown or Red. State color. Per pair, delivered..... **5.65**

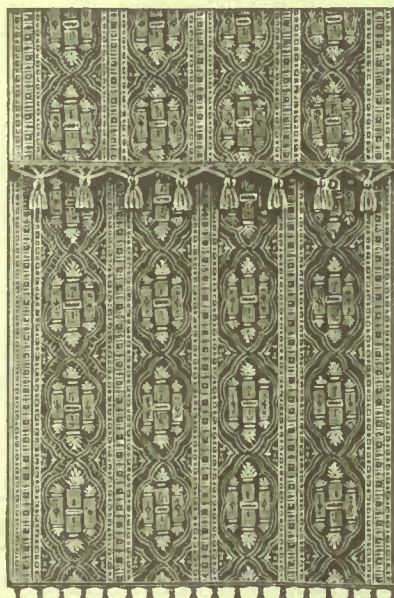

Fringed Tapestry Curtain

60-204 The illustration shows a fringed Tapestry Curtain with a good Oriental design on a well-woven reversible material. This is a very popular style, and will blend with almost any room decoration. The color is a combination of Green, Red, Blue and Gold. 48 ins. wide by 2 1/4 yards long. Per pair, delivered..... **9.00**



Handsome Tapestry Curtain

60-205 Illustrated to the right is another nice and useful Reversible Tapestry Curtain, made from serviceable quality mercerized cloth. Displays a handsome border design with conventional centre which shows up well on the material. Size 50 ins. x 2 1/2 yds. Colors Green, Brown or Red. Per pair, delivered..... **9.25**

Cushion Forms

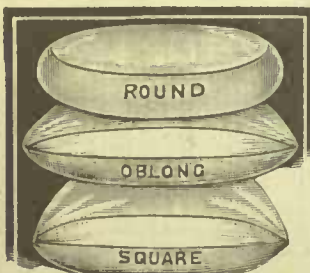

Cushion Forms, made of Odorless Kapok and Cotton filling, and covered with strong white cotton. Three shapes. Sizes and prices as follows:

- Round**
60-626. 18-in. diameter by 2 1/2-in. border..... **90c**
60-627. 20-in. diameter by 2 1/2-in. border..... **1.05**
60-628. 22-in. diameter by 3-in. border..... **1.20**
- Oblong**
60-629. 15 x 20 ins..... **75c**
60-630. 16 x 22 ins..... **85c**
60-631. 18 x 24 ins..... **1.05**
- Square**
60-632. 16 x 16 ins..... **60c**
60-633. 18 x 18 ins..... **75c**
60-634. 20 x 20 ins..... **90c**
60-635. 22 x 22 ins..... **1.05**
60-636. 24 x 24 ins..... **1.30**
60-637. 26 x 26 ins..... **1.50**

Tassels



Per pair..... **10c**

60-800 Cotton Loops, for tying back curtains with strong cord and tassel, 11 ins. long. Colors White or Cream. **10c**



60-804. Silk and Cotton Tassel Fringe, fine quality. Colors Olive Green, Pink, Blue, Red, Gold, White or Cream. 2 1/4 ins. wide. Yd. **25c**



60-807. Silk and Cotton Tassel Fringe, 1 1/2 ins. wide. Colors Olive, Pink, Blue, Red, Gold, White or Cream. Yd. **15c**

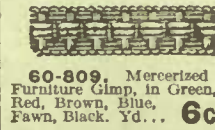

60-809. Mercerized Furniture Gimp, in Green, Red, Brown, Blue, Fawn, Black. Yd. **6c**



60-812. Imitation Leather Gimp, to use with Fabrikoid, 1/2-inch wide. Colors Green, Maroon, Brown, Spanish or Black. Per yard..... **3c**



60-810. Furniture Fringe, heavy quality, 7 ins. deep. Green, Red or brown. Per yard..... **40c**

Helps That Make Home Upholstering Easier

Rug Fringes

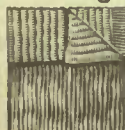

60-805. Knotted Rug Fringe, in colors Fawn, Green, Red or Red and Green. A good quality fringe, 5 ins. wide. Yd. **29c**



60-813. Stair Plates, in brass or imitation nickel finish, with nails. Price, per doz. **20c**

FABRIKOID

The fabric that looks and wears like leather

Fabrikoid is a very fine substitute for leather, which it resembles closely. Very durable in quality, made of heavy cotton treated with a special coating which will not crack. Examine the illustration for the various ways in which this excellent fabric may be used. Can be used for your best furniture. Supplied in grades and colors as below:

61-617. Color Green. 50 ins. wide. Per yard.....	2.15
61-618. Color Maroon. 50 ins. wide. Per yard.....	2.25
61-619. Color Brown Spanish. 50 ins. wide. Per yard.....	2.25
61-620. Color Black only, very heavy, 50 ins. wide. Yard.....	3.15

That Make Work Lighter

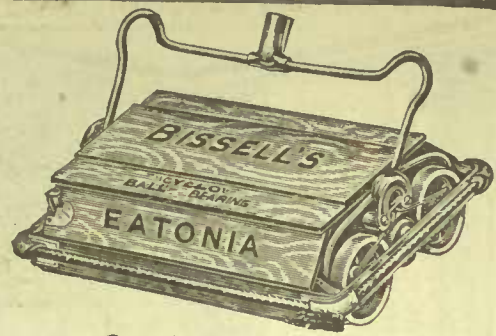

Specially Priced Sweeper

With Many Features of Higher-Priced Models

61-624 Although the machine is moderate in price we feel sure that you will find it an excellent value. The case is strongly made and is finished in imitation of mahogany. The wheels are rubber-tired, which makes it smooth running. The machine is surrounded with braid binding, which clips to protect the furniture. The brushes are of good quality. By the simple pressure of a lever the dust can be removed. Packed ready for shipment complete with 3-piece handle. Size of sweeper is 4 x 9 1/4 x 4 ins. high. Price, each..... **4.85**

Our Feature Sweeper

A Splendid Machine for the Price

60-625 The Eatonia Sweeper. This is our special value sweeper, and the name "Eatonia" denotes the confidence we have in its worth. In appearance it is attractive, the case being in a polished oak or mahogany finish. The wheels are ball bearing, which ensures the easiest running. Adjustable brush of good durable quality. The wheels are rubber-tired. The braid binding is reinforced with rubber corner pieces to protect furniture. A good strongly made serviceable machine. Size 15 x 10 ins. x 4 1/2 ins. high. Packed ready for shipment. With 3-piece handle. Price, each, delivered **6.75**

Window Poles and Extension Rods

Extension Rod Set for Bay Windows

60-646 Brass-Plated Bay Window Extension Rod Set, made of 1/2-inch tubing, side rods extend 14 to 24 ins., centre rod extends 24 to 44 ins. Fitted with slip-on ends and screw brackets. Complete set..... **60c**

60-647 Double Style Brass-plated Flat Extension Rod, 28 to 48 ins. Complete with brackets. Per set..... **80c**

60-648 Single style, same as 60-647, 28 to 48 ins. Complete with brackets..... **45c**

61-649 Same Double Rod as 60-647, but extends 36 to 63 inches. Per set... **1.05**

81-650 Same Single Rod as 60-648, but extends 36 to 63 inches. Each.... **55c**

61-651 Heavy Brass-Plated Extension Window Pole, 1/2-inch tubing, with 1 1/4-inch polished slip-on ends. Extends 30 to 50 inches. Each..... **57c**

61-652 Same style and quality as above, but extending 40 to 72 ins. Each... **67c**

61-653 White Enamel Pole, 1/2-inch diameter, 4 feet long. Complete with silver-colored corrugated ends and screw brackets. Price, each..... **19c**

61-654 Wood Curtain Poles, Ends, Rings and Brackets, are of strong wood, in oak, mahogany or walnut finish. Complete with drapery pins. Pole 1 1/2-inch in diameter by 5 feet long. Price, per set..... **85c**

60-655 Pole Trimmings Only. Ends, rings and brackets, with drapery pins for 1 1/2-inch pole. Oak, mahogany or walnut finish. Price, per set..... **55c**

Pieces of Other Wood Poles on Application.

In Tapestry Curtains and Couch Covers

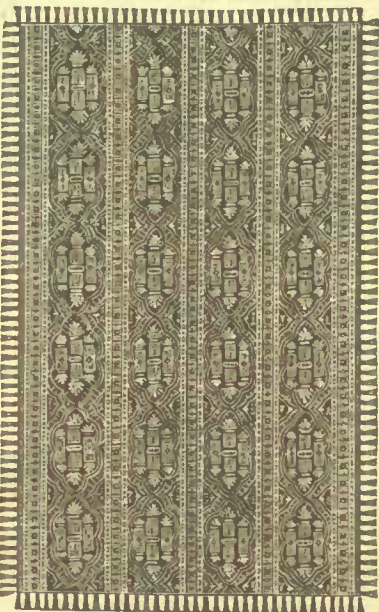
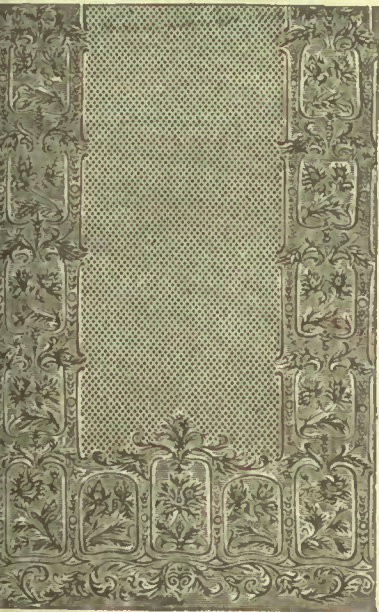

Reversible Tapestry Curtain

60-201 The illustration on the left shows a handsome Tapestry Curtain, made of heavy quality material which is reversible and highly mercerized. Splendid border pattern with plain centre. This is a beautiful curtain, and can be obtained in rich plain colors of Green, Brown or Rose. Size 50 inches by 2 1/2 yards. Price, each..... **11.50**

Couch Cover of Pleasing Design

60-203 The Couch Cover shown here is of the same pattern as tapestry curtain 60-204. We have no hesitation in saying that purchasers will find it a very serviceable and popular couch cover in a well-woven material and striking pattern. The color is a combination of Green, Red, Blue and Gold. Size 50 x 96 inches. Each..... **3.95**

New Pattern Couch Cover

60-202 Just the thing to add that finished touch to your cosy room is this Couch Cover in a new pattern. It comes in a durable quality Tapestry, and is a splendid design in an Oriental effect. It will make an old couch look like new, or will be a protection to a new one. The color is a combination of Green, Red, Brown, Blue and Maroon. Size 50x96. Price, each..... **4.35**

Accessories That Help For Neater Hangings

60-816. Brass Ends, 1 1/2-inch, silver colored. Per pair.... 22c	60-817. Brass Curtain Pins. Per dozen... 5c Per gross... 55c	60-818. Brass Pole Brackets, for 1 1/2-inch pole. Pair.... 18c	60-819. Brass Extension Brackets, for 1 1/2-inch pole. Extends 4 to 7 ins. Pair..... 30c	60-820. Shade Pull, Cream, Light or Dark Green, White, Silk covered. Each... 6c	60-821. Window Shade Rollers, 1 x 42 ins., with slit and brackets. Each..... 35c	60-822. Wood Pole Rings, for 1 1/2-inch pole. Oak or mahogany finish. Per dozen 35c

Covers for Wagons, Implements, Building Material, Etc.



A Wagon Cover saves many times its cost in protecting machinery or wagon loads from the weather. The numbers shown below are of reliable material, and are well made of white duck, in 3 grades, sizes and qualities, as follows: Prices for other sizes on application.

Number	Size	8-oz. delivered	10-oz. delivered	12-oz. delivered
61-600.	7 x 12 ft.	10.50	12.35	14.50
61-601.	7 x 15 ft.	12.25	14.75	17.25
61-602.	9 x 15 ft.	16.50	20.25	23.75
61-603.	12 x 14 ft.	18.95	22.75	27.50

Brass Pole Rings

60-823. Brass Pole Rings, heavy quality.

1/2-inch.	Per dozen....	35c
1-inch.	Per dozen....	45c
1 1/4-inch.	Per dozen....	50c
1 1/2-inch.	Per dozen....	75c

Curtain Stretcher



61-824 Folding Curtain Stretchers, of strong, reliable material, easily adjusted for large or small curtains. Frame is marked in inches. Non-rusting pins and easel supports. Per set..... **4.50**

Keep The Old Flag Flying

Have You a Flag to Fly on Holidays or Special Occasions?

A Splendid Selection awaits you here. Take advantage of this List

--	--

Cotton Flags. Canadian or Union Jacks. Mounted on Sticks

60-604. 7 1/2 x 11 1/2 inches. Each.....	5c
60-605. 8 1/2 x 13 1/2 inches. Each.....	7c
60-606. 12 x 16 inches. Each.....	10c
61-607. 17 1/2 x 23 inches. Each.....	18c
61-608. 17 1/2 x 29 inches. Each.....	20c
61-609. 21 1/2 x 34 1/2 inches. Each.....	30c

All-Wool Bunting Flags

Number	Length	Width	Canadian	Union Jack
60-810.	3 ft. 0 ins.	1 ft. 6 ins.	2.85	2.40
60-811.	4 ft. 6 ins.	2 ft. 3 ins.	4.55	4.40
60-812.	6 ft. 0 ins.	3 ft. 0 ins.	5.85	5.25
60-813.	7 ft. 6 ins.	3 ft. 9 ins.	7.75	7.65
60-814.	9 ft. 0 ins.	4 ft. 6 ins.	10.50	9.75
60-815.	10 ft. 6 ins.	5 ft. 3 ins.	13.75	12.75
60-816.	12 ft. 0 ins.	6 ft. 0 ins.	17.00	15.50

Shipping Charges Paid on Flags 5.00 or Over. Prices for Larger sizes on application.

Handy Quilting Frame

61-815 Quilting Frames of good quality wood, with holes for attaching material, 3 ins. apart and set of 4 japanned clamps. Size 6 x 8 feet. Per set..... **1.75**

Scrim Curtains

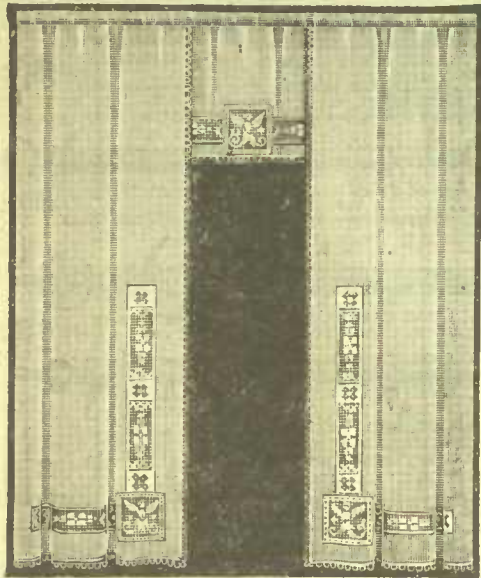

Neat, Attractive Design

60-464 Dutch style Curtain of neat and attractive design, finished on the edges with dainty trimmings and showing a pretty corner. The illustration gives the effect of this 3-piece curtain when hung. The whole width across the window, of curtains and valance is 58 ins.; the length is 2 1/4 yards. Colors White, Cream or Ecu. Per pair... **2.35**

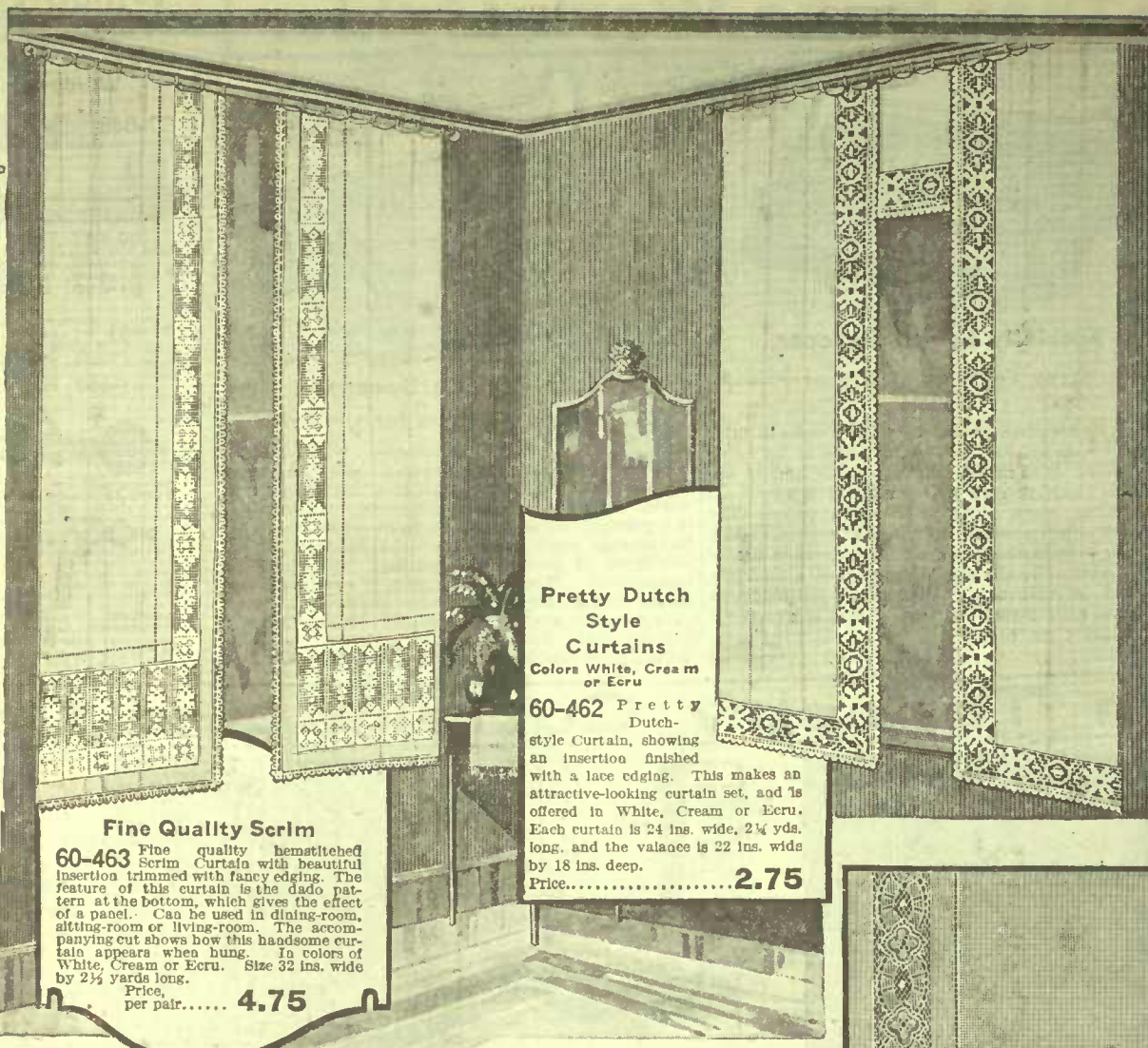

Pretty Dutch Style Curtains

Colors White, Cream or Ecu

60-462 Pretty Dutch-style Curtain, showing an insertion finished with a lace edging. This makes an attractive-looking curtain set, and is offered in White, Cream or Ecu. Each curtain is 24 ins. wide, 2 1/4 yds. long, and the valance is 22 ins. wide by 18 ins. deep. Price..... **2.75**

Fine Quality Scrim

60-463 Fine quality hemstitched Scrim Curtain with beautiful insertion trimmed with fancy edging. The feature of this curtain is the dado pattern at the bottom, which gives the effect of a panel. Can be used in dining-room, sitting-room or living-room. The accompanying cut shows how this handsome curtain appears when hung. In colors of White, Cream or Ecu. Size 32 ins. wide by 2 1/4 yards long. Price..... **4.75**

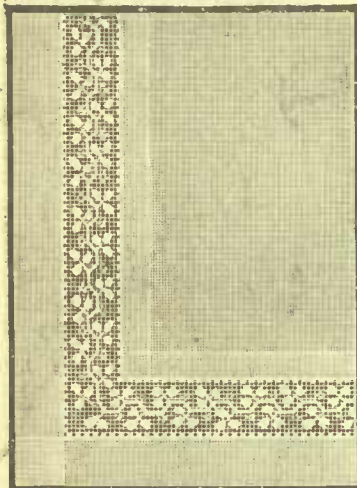

Colors White, Cream or Ecu

60-465 The Scrim Curtain here shown is the same quality as 60-461, but with a narrower fllet insertion. Very suitable for living-room or bedrooms. The design is well woven on a square, double-thread mesh, and has a fine effect. Size 33 ins. wide by 2 1/4 yards long. Per pair..... **4.15**



Colors White, Cream or Ecu

60-466 Lace edge and insertion in an open-work pattern shows up well on this Hemstitched Scrim Curtain of durable quality. This curtain will launder well and give general satisfaction. We recommend it for bedrooms, dining or living-room. Colors White, Cream or Ecu. Size 37 ins. wide by 2 1/4 yards long. Specially priced at per pair..... **4.25**

Would not a new pair of Curtains make a most acceptable Christmas Gift for someone you know?



Low-Priced

60-467 Dainty Scrim Curtain of pleasing design, which shows a Greek key pattern in the lace. A simple effect suitable for bedroom windows. This is a low-priced curtain, very serviceable. Size 32 ins. wide by 2 1/4 yards long. White only. Per pair..... **2.35**

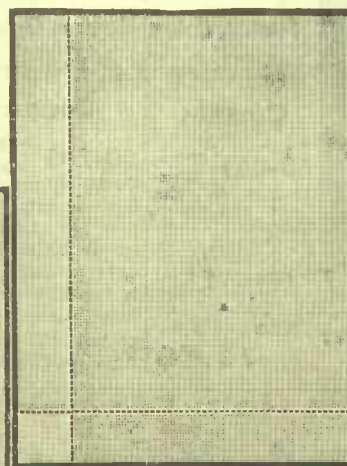

Colors White, Cream or Ecu

60-468 Plain Hemstitched Scrim Curtains with 2-inch hem, made from a fine quality material. Smoothly finished. These curtains are exceptionally popular where a simple effect is required, and are very suitable for bedrooms. Colors White, Cream or Ecu. Size 36 ins. wide by 2 1/4 yards long. Per pair..... **2.65**



Colors White, Cream or Ecu

60-469 A neat-looking Hemstitched Scrim Curtain with an exclusive design lace and finished with plain edge. Can be used for living-room, dining-room or sitting-room, and is effective in appearance. Size 34 ins. wide by 2 1/4 yards long. Colors White, Cream or Ecu. Per pair..... **3.85**



Colors White, Cream or Ecu

60-470 Novelty Scrim Curtain, made with a wide insertion in the imitation Battenberg style on the edge of a hemstitched scrim of fine quality, and finished with neat Cluny lace edge. Cluny Insertion also runs the full length of the curtain. A durable curtain which we recommend for better-class decorations. Size 36 ins. wide by 2 1/4 yards long. Pair, delivered **6.50**

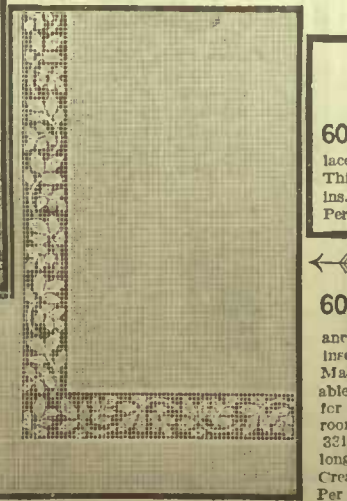

Very Dainty

60-471 Very dainty is the appearance of this fllet pattern insertion Scrim Curtain. Made of a good serviceable quality. Suitable for dining-room, living-room or bedroom. Size 32 ins. wide by 2 1/4 yards long. Colors White, Cream or Ecu. Per pair..... **3.75**

Fine Quality

60-472 This illustration shows one of our best Hemstitched Scrim Curtains of finely woven quality. The insertion is a striking conventional design and the outside edges are finished with a neat lace edging. Suitable for parlor or dining-room. Size 34 ins. wide by 2 1/4 yards long. Colors White, Cream or Ecu. Pair, delivered... **6.50**



Colors White, Cream or Ecu

60-473 Lace-edge Scrim Curtain. The effect of this beautiful curtain is increased by the neat r of hemstitching. It is very dainty and simple in appearance, showing a rich-looking lace edge 2 1/4 inch which will stand laundering, and a finish to the window. Suitable bedrooms or sitting-rooms. Size 34 ins. wide by 2 1/4 yards long. Per pair..... **3.95**

Scrim Curtains

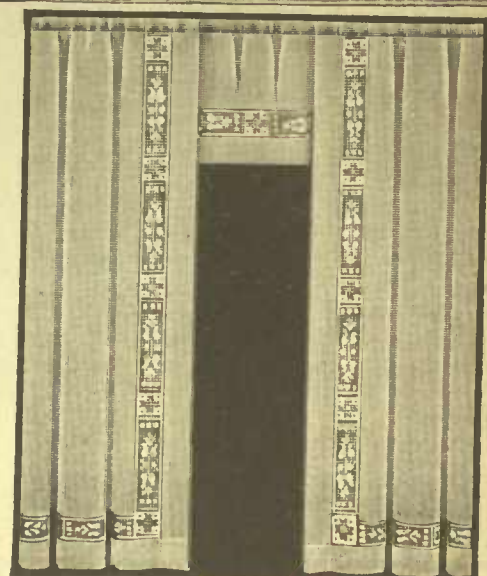

White, Cream or Ecru

60-450 Scrim Curtain in the popular 3-piece Dutch style, finished with hem and neat fllet insertion in conventional design. This is a very serviceable curtain giving a dainty effect. The whole set is 76 ins. across by 2 1/4 yards long. Price **3.15**

Dutch Style Scrim

Colors White, Cream or Ecru.

60-452 Dutch Style Scrim Curtain, with a wide edge finished with neat lace trimming. A very popular and effective curtain which will give satisfactory wear, and can be used on wide or narrow

windows. Lace is 4 ins. wide. Size of curtain is 30 ins. wide by 2 1/4 yards long. Valance 14 ins. by 22 ins. Per set..... **3.50**

Lace Edges and Insertion

Colors Cream, Ecru or White

60-451 The feature of this beautiful Scrim Curtain is the wide floral design insertion. The curtain is finished sides and bottom with fancy edging. Can be used with effect in any room. Size 30 ins. x 2 1/4 yds. long. Hemmed ready to hang on the rods. Per pair..... **4.35**

Colors White, Cream or Ecru.

60-453 Neat Insertion-trimmed Scrim Curtain, with a block design of medium width and hemmed edge. A dainty dining-room, bedroom or sitting-room curtain which shows up well on the window, and made to give satisfactory wear. Width 28 ins. wide by 2 1/4 yards long. Per pair..... **2.95**

Colors White, Cream or Ecru.

60-454 Dainty and effective is this Scrim Curtain for bedroom or sitting-room. It is finished with plain hem and neat corner of lace insertion sewn on the scrim. Easily laundered, and provides an inexpensive finish to the window. Size 27 ins. wide by 2 1/4 yards long. Per pair..... **2.10**

Colors White, Cream or Ecru.

60-456 Insertion-trimmed Scrim Curtain of good quality, with plain edge. An attractive open-work design, very effective when hanging on the windows. Will make a splendid dining-room, living or sitting-room decoration. Neat hemstitching adds to the general effect. Size 33 1/2 ins. wide by 2 1/4 yards long. Per pair..... **3.50**

Colors White, Cream or Ecru.

60-457 Floral design Scrim Curtain, with fllet lace insertion 3 ins. wide, in a very neat pattern. This curtain is well made of durable material and is very attractive. A low price for this quality. Size 39 ins. wide by 2 1/4 yards. Per pair..... **4.65**

New Style Door Panel

Colors White, Cream or Ecru.

60-455 Scrim Door Panel in an entirely new style, showing a Dado effect at the bottom, and finished with neat lace edging. Hemstitching adds to the general effect. This panel can also be used for small windows, and is very attractive in appearance. Size 30 ins. by 40 ins. Note the deep border. Each..... **2.00**

Durable

Colors White, Cream or Ecru.

60-459 Conventional Pattern Lace Insertion, with plain edge and hemstitching. A very durable and effective curtain. Made from fine quality scrim with a soft, smooth finish. It will hang well from the rods and is easily laundered. Size 33 1/2 ins. wide by 2 1/4 yards long. Per pair..... **3.45**

Attractive

Colors White, Cream or Ecru.

60-460 An attractive looking Hemstitched Curtain with a neat insertion, 2 ins wide of very fine lace. This curtain is well made of durable scrim and will give satisfactory service. Size 36 ins. wide by 2 1/4 yards long. Per pair..... **4.50**

Marquissette

Colors White, Cream or Ecru.

60-458 This beautiful hemstitched Marquissette Curtain is one of our best values. The insertion and edge resembles hand-made lace, and is of a very durable quality. This is a handsome curtain for your parlor, living-room, well made and guaranteed to give satisfaction. Size 42 ins. wide by 2 1/4 yards long. Specially priced. Per pair, delivered..... **7.95**

Colors White, Cream or Ecru.

60-461 Fllet Lace pattern in a handsome design, mounted on a splendid quality scrim. The insertion is 4 ins. wide and well made. This curtain will add greatly to the decorative appearance of your room. Will give satisfactory wear, and is hemmed at the top ready to hang. Size 39 ins. wide by 2 1/4 yards long. Pair, delivered..... **5.25**

Neat Curtains in Attractive Designs

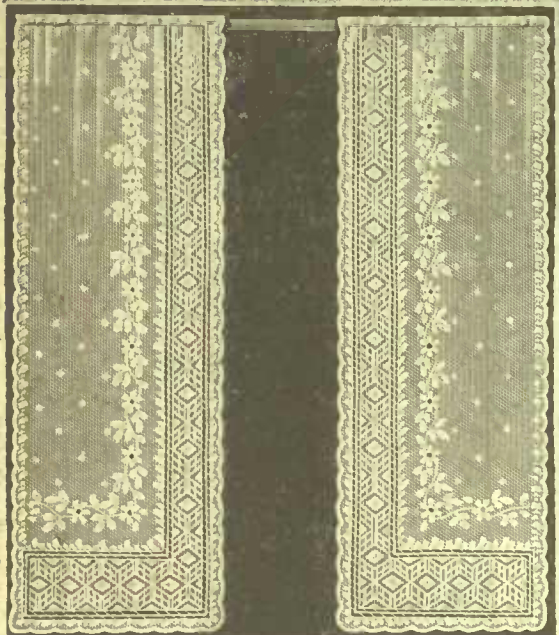

Very Pleasing

60-400 A durable Lace Curtain with conventional pattern border and coin spot centre. Very pleasing in appearance. Edges are finished with an overlapped stitch which adds to the durability. Width 40 ins. by 2½ yards long. White only. **3.00** Per pair.



Attractive Design

60-402 Nottingham Lace Curtain, showing a floral border design and figured centre. Made on a well woven ground, which will give satisfactory wear. This curtain is well finished, and the neat design along the border gives an added effect. White only. Size 40 ins. wide by 2½ yards long. **3.00** Per pair.



Lambrequin

60-401 A handsome design in a Lambrequin Style Curtain. This curtain is woven in one piece, but hangs like a pair of curtains. The pattern at the top gives the effect of an over-drape. Strong and effective in appearance. A popular window decoration at a low price. White only. Size 50 ins. wide by 2½ yards long. **1.69** Per set.

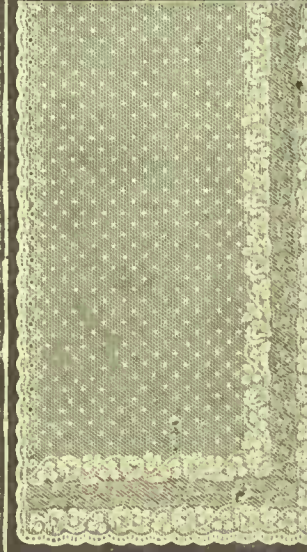

60-403 Lace Curtain with a handsome pattern in a bold design, showing a border effect with an allover figured centre. Very suitable for living-room or dining-room. One of our best patterns. Colors White or Cream. Size 42 ins. wide by 2½ yards long. **3.45** Per pair.

60-404 Plain Hemmed Scrim Curtain with neat block pattern insertion. Suitable for bedrooms or sitting-room. Will launder nicely and look well when hanging from the rods. White only. Size 32 ins. wide by 2½ yards long. **2.45** Per pair.

60-405 Beautiful Rose Design Scrim Curtain with a fine lace insert, made on a square double-thread mesh, neat lace edging. This handsome hemstitched curtain will give satisfactory wear and an attractive appearance to the room. Special value. Colors White, Cream or Ecru. Size 30 ins. wide by 2½ yards long. **4.25** Per pair.

60-406 A fine Lace Curtain with a dainty shadow effect between two floral borders, and a neat design in the centre. This is a made curtain with overlapped edges can be used with effect in any room. Best lace curtain. Colors White or Cream. Size 35 ins. wide by 2½ yards long. **5.00** Per pair, delivered.



Kitchen Sash Curtain

60-409 Sash Curtain, for kitchen or bedroom windows, is strong and durable. Well woven and will launder easily. It gives a pleasing effect when hung from a sash rod across the lower part of the window. Edges are well finished, and the top has loops for banging. An inexpensive window decoration. White only. Size 36 ins. wide by 40 ins. long. **75c** Each.



60-407 Nottingham Lace Curtain of very durable quality with a wide border and floral centre. An effective curtain which when hung will give satisfaction. Well finished. Can be used for living-room or dining-room. White only. Size 36 ins. wide by 2½ yards long. **2.65** Per pair.

60-408 Lace Door Panel or Curtain in a handsome design, showing a floral effect at the bottom. It is well-made and will give lasting wear as well as a good appearance against the glass. White only. Size 30 ins. wide by 40 ins. long. **1.29** Price, each.

When you are re-curtaining your windows just see if your blinds need replacement. New ones will contribute an effect that is a wonderful improvement over shabby ones. Turn to page 461 and read our offerings of plain or fancy shades in standard or made to order sizes.

60-410 Scrim Door Panel of fine quality with a neat pattern woven on the material. The flounces at the bottom is hemstitched and finished with wide lace edging. Can be easily washed and ironed. Colors White, Cream or Ecru. Size 30 ins. wide by 40 ins. long. **1.79** Price, each.

60-411 Nottingham Lace Curtain, an effective rose design on border and centre pattern to make serviceable curtain for dining-room or room. Edges are well finished, and pattern is well woven on the net. Attractive in appearance. White only. Size 36 ins. wide by 2½ yards long. **2.00** Per pair.

New Brightness For Your Windows



Nottingham Lace

60-412 Nottingham Lace Curtain, with well finished scalloped edges, showing a border design of conventional and floral pattern. This curtain will wear well and is effective. Suitable for dining-room or bedrooms. White only. Size 30 ins. wide by 2 1/4 yards long. Per pair..... **1.95**



Write to the Shopping Service

AVAIL YOURSELF OF THE HELP OF THE HOUSEFURNISHINGS SHOPPING SERVICE

WHEN you are unable to come to town yourself, to choose things for your house, and cannot discover exactly what you need in this catalogue, it is such a boon to know that there is someone to do your bidding with all the alacrity of the "Good Fairy" of your childhood days, and the knowledge of the professional decorator—that whether you want an extra roll of wall paper so that your paperhanger can "finish the job," or whether you need advice concerning a new color scheme for your living room. All you need do is to write or wire or telephone the House Furnishings Shopping Service and the matter is transferred to the hands of a trained and capable shopper who will carry out your behests with all possible care and speed.

And the usefulness of the House Furnishings Shopping Service does not stop here, for the choosing of hints to harmonize with papers; advice concerning the best place for new doors or windows; the most up-to-date curtains, the best kind of refrigerator, or fireplace; the most economical floor covering for your kitchen—all such problems are equally within its province. So if the catalogue does not supply the information you require consult the House Furnishings Shopping Service.

HOUSE FURNISHINGS BUILDING,
Corner James and Albert Streets.

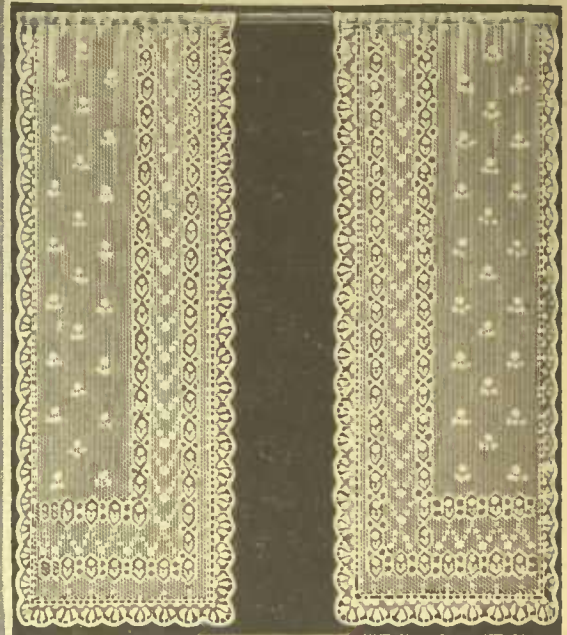

An Attractive Pattern

60-413 Lace Curtain, with a wide border and well defined pattern woven on a durable material. This curtain is very attractive. The edges are scalloped and overlocked. Can be used for kitchen, dining-room or bedrooms. White only. Size 30 ins. wide by 2 1/4 yards long. Per pair..... **2.00**

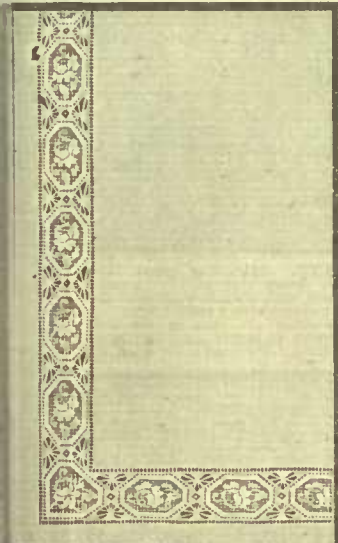

60-414 Serim Curtain with hemmed edges and insertion 5 ins. wide. Pleasing and attractive, easily laundered, requiring no stretching. A well-made curtain, and durable, for dining-room or living-room. White, Cream or Ecru. 35 ins. wide, 2 1/4 yds. long. Pair, delivered **5.00**



60-415 Nottingham Lace Curtain, with floral border and bow-knot design. The coin spot centre adds to this effective pattern. A good wearing curtain for dining-room or bedrooms. White only. Size 32 ins. wide by 2 1/4 yards long. Per pair..... **1.98**



Once you have selected the draperies for your windows there comes the problem of hanging them neatly and evenly. Nothing helps towards this end like suitable poles or rods and fittings. Turn to pages 462 and 463 and read our list of curtain hanging requisites.

What about cretonne over-curtains? See pages 470 and 471.



60-416 For all-round wear we can recommend this Curtain of Nottingham lace. The border and centre patterns are floral, woven on a heavy, durable ground with strong scalloped edges. Splendid for dining-room or living-room windows. White or Cream. Per pair... **3.45**



60-417 Plain Centre Lace Curtain, with a heavy floral border, which will give satisfactory wear and give a good effect to the room. The edges are scalloped and finished with an overlocked stitch. White only. Size 38 ins. wide by 2 1/4 yards long. Per pair..... **3.00**



60-418 Allover Pattern Lace Curtain of durable quality. A splendid dining-room curtain, or can be used with effect in bedrooms. Very serviceable. White only. Size 32 ins. wide by 2 1/4 yards long. Per pair..... **2.00**



60-419 Floral Pattern Lace Curtain, with a pretty bow-knot design and figured centre. This curtain will wear well wherever used and hangs nicely from the rods. The border is 9 ins. wide. White only. Size 38 ins. wide by 2 1/4 yards long. Per pair..... **3.00**



Medallion Style Door Panel

60-420 Lace Door Panel, in the medallion style. This is a design which shows up well on the glass. Attractive in appearance and easy to launder. A very inexpensive finish to a front or vestibule door. White only. Size 30 ins. wide by 40 ins. long. Each..... **83c**



60-421 Nottingham Lace Curtain in a heavy Fish Net effect with a conventional border. A splendid dining-room or sitting-room curtain that is very durable and will give lasting wear. Colors White or Cream. Size 43 ins. wide by 2 1/4 yards long. Per pair..... **3.50**



60-422 Mercerized Marquisette Curtain of strong durable quality, trimmed with a very attractive insertion in the fllet style. Dainty edging adds to the effect. Excellent value. Colors White, Cream or Ecru. Size 37 ins. wide x 2 1/4 yds. long. Per pair, delivered... **7.25**

New Curtain Materials

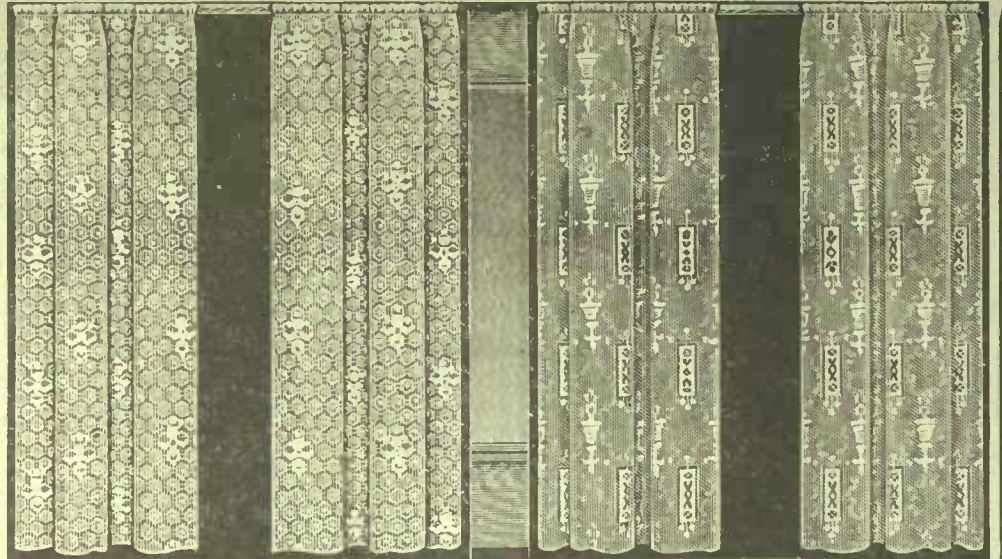

60-354. This durable Curtain Net is shown in the illustration as it appears when made up into curtains. Has a very neat appearance, is easily laundered and is moderately priced. The pattern is an silver design of blocks with medallions. White or Cream. Width 36 ins. Per yard..... **57c**

60-355. An effective looking Net with conventional design; drapes gracefully. An opportunity to secure a pair of curtains of good quality at a low price, as 4 1/2 or 5 yards is usually sufficient for a window. White or Cream. Width 36 ins. Per yard..... **45c**

Plain Edge Net

60-350. Plain Edge Curtain Net, with medallion figures. This will make dainty curtains for bedrooms or sitting-rooms, and can be easily laundered. If hung with a little fullness this net is very effective. Width 33 ins. White or Cream. Per yard..... **43c**

Neat Allover Pattern

60-351. Allover Pattern Curtain Net, showing small, neat, conventional figure on a durable ground, and finished with a narrow border. This net will make effective looking curtains. Width 42 ins. Colors: Cream or Ecu. Per yard... **73c**

Bordered Curtain Net

60-352. Bordered Curtain Net, in an open pattern with conventional design in the centre. Makes attractive looking curtains for dining-room or bedrooms. A splendid wearing quality. White or Cream. Width 35 1/2 ins. Per yard **57c**

A Substantial Quality

60-353. The illustration shows a wide Net in a substantial quality, with heavy border and medallion centre. A net which will give satisfactory wear and present a good appearance when hung. **67c**
White or Cream. Width 45 ins. Per yard

60-364. Fancy Edging, for finishing plain edge nets. Adds greatly to the effect of any net. White, Cream or Ecu. Per yard..... **5c**

Nets and Scrims are very popular for curtains. Allow about 9 inches for each curtain for hem at bottom and double heading at top for rods and shrinkage. The effect of these can be greatly improved by the use of a pair of Cretonne

overcurtains, which should be made 5 inches longer than the others. Use No. 364 for edging to finish plain nets, also see page 462 for double rods to hang the two pairs of curtains, and pages 470 and 471 for colored fabrics.

60-356. Bordered Scotch Curtain Net in a skillfully woven design which shows a two-tone effect. A strong and satisfactory curtain material for your dining-room, living-room or parlor. Width 42 ins. Color Cream or Ecu. Per yard..... **85c**

60-357. Attractive design in a fine quality Scotch Curtain Net. A small floral pattern with a shadow effect in the lace, and finished with a neat border. A splendid wearing net suitable for best rooms. Width 42 inches. Cream or Ecu. Per yard..... **1.25**

60-358. Striped Pattern Net, scalloped on the edges and finished with overlapped stitch to ensure good wear. Neat and substantial in quality, this will make attractive looking curtains for dining-room or bedrooms. White or Cream. Width 42 inches. Per yard... **49c**

60-359. A Net with effective block design, slightly heavier in quality than 60-358. The edges are scalloped and overlapped. Good looking curtains at a low price can be made from this material. Colors White or Cream. Width 42 ins. Per yard..... **50c**

60-360. Fancy Edge Curtain Scrim, with imitation hemstitch and finished on one side with neat lace trimming. Durable and effective. One of our best values. Colors White or Cream. Width 36 ins. Per yard..... **35c**

60-361. Hemstitched Curtain Voile of fine quality. A most popular material for making dining-room or bedroom curtains. Washes and irons easily and wears well. White, Cream or Ecu. Width 34 ins. Per yard . **45c**

60-362. Fancy Bordered Scrim, with imitation drawn work effect on the border. Very much used to make pretty dainty curtains for bedrooms, but can be used with good results on other windows. White, Cream or Ecu. 32 ins. wide. Per yd. **30c**

60-363. Tape Edge Curtain Scrim fancy lace edging. Attractive in appearance and excellent wearing. It is greatly in demand for inexpensive curtains, it is so serviceable and so easily washed and ironed. White or Cream. Width 38 ins. Per yd. **35c**

for Window Hangings



60-365. Fancy Curtain Scrim, with row of insertion in a block pattern and finished with neat lace trimming. A serviceable quality which gives a good effect when hung. Very satisfactory to launder and low priced. White only. Width 30 ins. Per yard **32c**

60-366. Fancy Lace and Insertion-trimmed Scrim that is specially priced. It is very effective in appearance and of a durable quality. This is an opportunity to secure curtains at a low price. 4 1/2 or 5 yards will make a pair for most windows. White only. Width 30 inches. Per yard **35c**



SPECIAL BARGAIN

Order Early

60-376. A fortunate purchase enables us to offer this very pretty curtain material at an unusually low price. Blue birds and apple blossoms form the pattern of the border on this Lace-edged Scrim. It is a popular and inexpensive curtain material, which makes an attractive-looking window decoration and adds a touch of color to your room. Makes charming bedroom or sitting-room curtains. This is a special bargain, so order early. Width 30 inches. Color: White, with blue birds and pink flowers. Per yard **33c**



60-367. Curtains made from Bordered Scrim are always effective. They retain that dainty appearance when washed and wear well. The illustration shows a pretty design that is offered at a very low price. Note the neat imitation of drawn work on both sides of the scrim. The width is 32 inches. White, Cream or Ecu. Order early. Per yard **28c**

60-368. Tape-edge Scrim, finished on both sides with row of imitation hemstitching. Durable and neat in effect. Much used for bedrooms, sitting-rooms or kitchens. Width 36 inches. Colors: White, Cream or Ecu. Per yard **30c**

60-369. Tape Edge Marquisette, of the same quality as 60-374. A very serviceable material, finished on both sides with imitation hemstitching. Colors: White, Cream or Ecu. Width 36 ins. Per yard **59c**



Taped Edges

60-377. Serviceable Curtain Scrim, with taped edge and wide double borders of open work. This pattern looks well when made into curtains and the material launders easily. One of our best values. 36 inches wide. Colors: White, Cream or Ecu. Per yard **32c**

60-370. Insertion and Lace-trimmed Curtain Voile of very fine quality. The pattern of the floral insertion, which is 3 1/2 ins. wide, is made on a double-thread file net. Can be used in your best rooms. This pattern matches curtain 60-472. Width 30 inches. Colors: White, Cream or Ecu. Per yard **75c**

60-371. Hemstitched Curtain Voile, with lace edge, 2 1/2 ins. wide, in an exclusive design. This is a very fine quality of material and will make beautiful curtains. Can be used for parlor or living-room. Width 35 inches. Colors: White, Cream or Ecu. Per yard **65c**



Hemstitched Marquisette

60-378. Hemstitched Marquisette, in a well-finished and nicely woven quality, finished on one side with a 2-inch hem. Makes dainty curtains and will give good service. Colors: White, Cream or Ecu. Width 33 1/2 inches. Per yard **65c**

60-372. Double-border Scrim, with a wide pattern. Durable and effective in appearance. This Scrim will make up into neat curtains, which will hang well and drape easily from the rods. Width 35 inches. Colors: White, Cream or Ecu. Per yard **33c**

60-373. Wide bordered Scrim, which makes splendid curtains for your dining-room, bedroom, sunroom or sitting-room. Will wash and iron nicely and hangs well from the rods. A very pleasing pattern. Width 36 ins. Colors: White, Cream or Ecu. Per yard **35c**

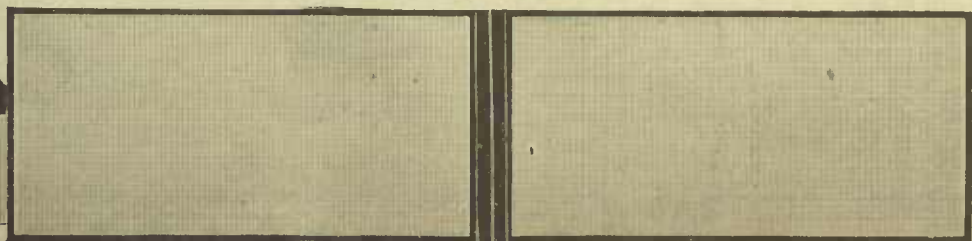

Fancy Border Scrim

60-379. Fancy Border Scrim, in a fine soft quality, easily draped. The attractive-looking border shows stripes and imitation drawn work. Will give satisfaction when made into curtains for bedroom, dining-room or sitting-room. Width 36 ins. Colors: White, Cream or Ecu. Per yard **40c**

60-374. Plain Marquisette of fine quality, evenly woven. You can trim or hemstitch this popular material yourself with satisfactory results. Colors: White, Cream or Ecu. Width 36 inches. Per yard **60c**

60-375. Plain Scrim, evenly woven and nicely finished. This is a fine quality, which looks well if you trim it with lace or insertion. When hemstitched, it makes dainty curtains with a neat effect. Width 36 ins. White, Cream or Ecu. Per yard **30c**

When Ordering Curtain Materials Be Sure to State Color Desired to Avoid Delay or Disappointment

THIS PAGE and the one opposite illustrate an attractive grouping of Colored Fabrics for hangings and upholsterings, or for other purposes for which they are so popular.

Colored Materials that give

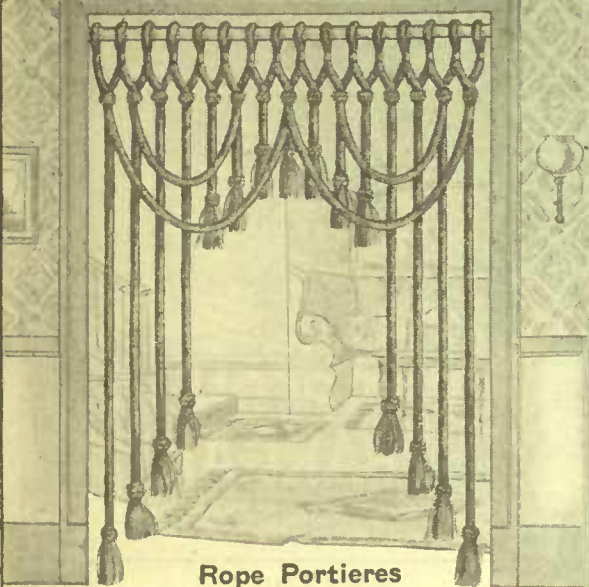

Rope Portieres

60-324. Rich-looking Rope Portieres, made of soft-finished Chenille. The portiere consists of 15 ropes finished with tassels, and others draped across the top. This makes an attractive decoration and takes the place of heavy curtains, and is furnished in plain colors, Green, Brown or Red. Suitable for openings 4 to 7 feet. Length of longest rope 7 feet. **State color required. 6.25**
Price, each, delivered.....



**A Very Pretty
Curtain Scrim**

60-326. Double Border Scrim in the ever-popular Bird design in 3 colors, Blue, Rose or Fawn on a White ground. Dainty curtains can be made from this material to be used next the glass or as over-curtains. Width about 25 inches. Per yard **29c**

**A Service-Giving
Upholstering**

60-327. Upholstering Tapestry, a rich Verdure design in harmonizing shades of Brown and Tau attractively interwoven. The effect is restful and quiet, while the material itself will give excellent wear. Suitable for covering davenport, lounges, chairs, footstools and many other articles in the home. You can make many a piece of furniture look almost like new by re-upholstering. This satisfactory material is 48 ins. wide. Per yard..... **2.15**



60-317. Dainty Colored Border Scrim in a fine weave and nicely finished showing a rose border in colors of Rose, Blue, or Gold on a White ground. This scrim will make very pretty overhangings or can be used next to the glass as ordinary curtains. Width 36 ins. Per yard..... **45c**



60-316. The illustration shows a neat pattern Colored Border Scrim which makes up into dainty appearing curtains to be used with or without other curtains. 4 1/2 or 5 yards will make a pair of curtains for most windows. Width about 25 ins. Colors Rose, Blue or Fawn on a White ground. Per yard..... **29c**



60-315. Silkline, in a small neat pattern with soft, smooth finish. The design is floral and dainty in appearance. Used for light draperies and comforter coverings. The colors are Pink ground, Green ground or Blue or Mauve on Light ground. Width 36 inches. Per yard..... **45c**



60-320. Comforter or Quilt Covering in a very fine Paisley design in rich color combinations of Pink, Gold and Black; Blue, Mauve and Black, or Green, Gold and Black. A reliable material of good-wearing qualities. Width 33 inches. Per yard..... **47c**



60-319. Drapery Chintz in a small all-over floral design. A very dainty pattern on a good wearing fabric. Will make effective curtains for bedrooms or sitting-room, or can be used for cushions, comforters, etc. Width 33 ins. Colors Rose, Blue or Tan ground. Special value. Per yard.... **45c**

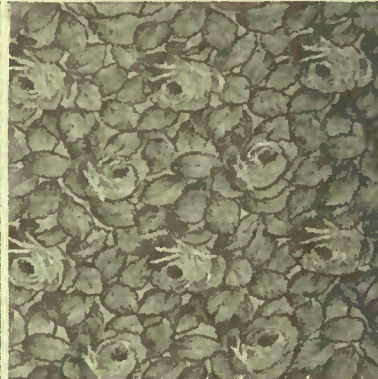

60-318. A good wearing Drapery Chintz in a bold design of large roses and leaves. Used for curtains and light draperies, or coverings. A nicely finished material which wears well and has an attractive appearance. Width about 30 ins. Colors Rose, Blue or Fawn. Per yard. **37c**

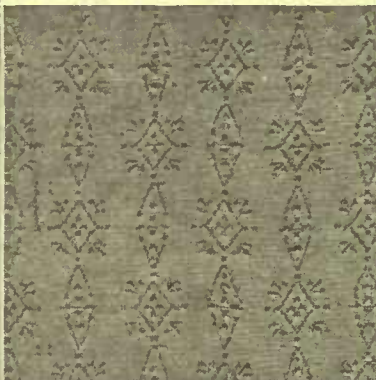

60-323. Reversible Tapestry in a conventional design. A well-made fabric which is much used to-day for curtains and upholstering. Rich plain colors of either Green, Brown, Red, Blue or Rose. A low priced material which will be found to give good service. Width 40 ins. Per yard **1.05**



60-322. Serviceable quality Cretonne in an all-over floral design of roses and foliage. A good-wearing quality for side curtains or light upholstering. Colors Rose, Blue or Tan on Light ground. Width 29 inches. **State color required.** Per yard..... **60c**



60-321. Durable and serviceable Roman Striped Tapestry, which can be used in many ways. Will make light portieres, couch covers or cushion tops. In great demand. Color combination of Brown, Green, Red and Gold. Width 48 inches. Price, per yard..... **1.10**

FURNISHING AND



61-325. Special price Window Shade, with neat pattern lace. If you window shades are worn here is an opportunity to replace them at a low price. Trimming is very attractive and the shade is of serviceable quality which will repay you for the outlay. 36 ins. wide by 70 ins. long, depth of lace 4 inches extra. Colors Cream, Light Green or Dark Green. Same color both sides. **1.50**
State choice of color. Each.....

A Cheerful Air to the Home

THERE is a world of cheer in colors that are bright, while soft neutral tints give a feeling of comfort, rest and quiet. Enliven a room, if somewhat dull, with a touch of bright color, or tone down one that is too glaring with hangings in delicate, harmonizing shades, and the improved effect will delight you.



60-302. A durable quality Cretonne in a pleasing pattern of roses and branches combined. Splendid for either hangings or coverings. Rich colors of Rose and Green on Tan, or Rose and Green on Black ground. Width 31 ins. State color. Per yard. **90c**

60-301. A choice Cretonne, of exceptional quality and very rich coloring. Handsome pattern shows foliage and blossom design with tropical birds. Choice of Rose and Green, Blue and Green, Mauve and Grey. 35 1/2 ins. wide. Specially priced, per yard. **95c**

60-300. This beautiful Cretonne shows a woodland scene with roses and wisteria in profusion. A striking design on a durable cloth. Colors of Rose and Green, Rose and Blue, or Blue and Tan. State color. Width 36 inches. Per yard. **85c**

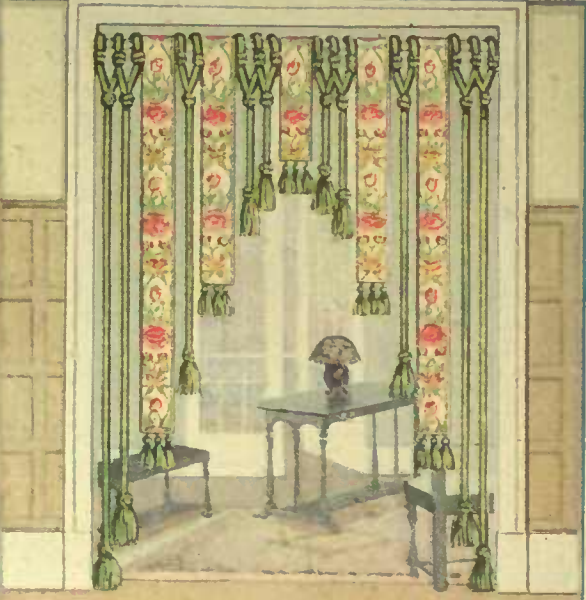

60-309. This Rope and Band Portiere should meet the requirements of those who do not desire heavy curtains. The bands are made from well-woven tapestry with a floral design, while ropes are of velvety-looking chenille, both being finished with tassels. Suitable for openings of 4 to 7 feet. The longest cord is 6 1/4 feet. Rich colors of Brown and Green, Two-tone Green or Rose and Green. State color. Each, delivered. **7.50**



60-305. Printed Casement Material of durable quality, for dining or living rooms. The beautiful scenic design stands out well. One of the newest fabrics. Width 35 inches. Choice of Rose and Green on a Blue ground, Blue, Green and Fawn, or Blue, Green and Terra Cotta. State color. Per yard. **75c**

60-304. Double-Bordered Colored Serim, in design combining a trellis of roses with old-fashioned hollyhocks and small patterns in centre to match border. Choice of Rose and Green, Blue and Grey or Fawn and Green on a White ground. Width 36 inches. State color. Per yard. **45c**

60-303. Allover Pattern Cretonne, showing floral design of roses, poppies and green leaves. Well printed on a strong cloth. Colors Rose on Green, Rose on Blue or Rose and Green on White. Width 36 inches. State color. Per yard. **80c**



60-310. Fine quality Cretonne with very pleasing design of flowers, foliage and birds. Overprint gives stripe effect. Printed on strong cloth woven to give lasting wear. Choice of Pink, Tan and Green; Fawn, Blue and Green; or Rose, Blue and Green on White ground. Width 36 ins. State color. Per yard. **65c**



60-308. Imported Turkey Chintz for comforters, made in a Turkey Red ground with a pretty Gold and Green pattern in a Palsley design. This popular material gives good service. The width is full 36 inches. Per yard **55c** or 10 Yards **5.25**

60-307. Shadow effect Cretonne in an All-over pattern of birds and flowers. Very serviceable and attractive for side curtains, coverings for bedroom boxes, etc. Colors Rose or Blue on a White ground. Width 33 inches. State color. Per yard. **53c**

60-306. Rose pattern Silkoline in splendid wearing quality and beautiful combination of colors, showing Rose and Green, Rose and Blue, or Rose and White with Green leaves. Low in price for this quality. Width 33 inches. State color. Per yard. **50c**

UPHOLSTERING HELPS



60-314. Tapestry for portieres, upholstery and window hangings, in a small neat pattern, durably woven on a Repp ground. A splendid effect when made up. Plain colors of Red, Green, Blue, Rose or Brown. Width 50 inches. Per yard. **1.95**

60-313. Drapery Repp which is so popular at present, is shown in four plain colors of Brown, Blue, Green or Rose. A serviceable material, pleasing in effect and particularly suitable for side curtains, portieres, upholstery, cushion covers and table runners, etc. Width 50 inches. Per yard. **1.95**

60-312. Heavy Quality Tapestry for upholstering furniture. This is a strong fabric which will give that old furniture an entirely new appearance. There are two color combinations of Green or Brown in a pleasing pattern. State which color required when ordering. Width 48 ins. Per yard **3.00**



61-311. Bedroom Box, as illustrated, upholstered with good wearing cretonne in an attractive pattern. Can be used as a seat or as a receptacle for clothing, bed linen, etc. Size of box 30 ins. by 17 ins. by 12 ins. Choice of Rose and Green, Gold and Green, or Blue, Fawn and Green. Securely packed for shipping. State color desired. Price, delivered. **6.75**

WALLPAPER SAMPLES

Sent Free
on Request

Send To-day
for a Large
Selection of
Attractive
Designs.



VITROPHANE

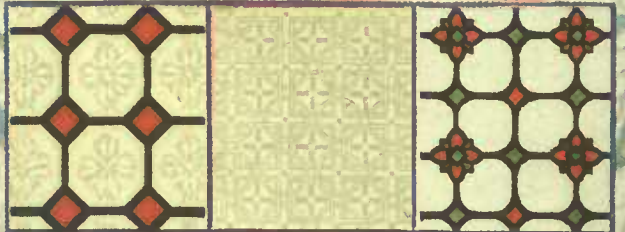

91-974 91-975 91-976
**Give Your Windows a Stained
Glass Effect**

Vitropane produces an effect that resembles art glass, and is much used on windows, glass doors, transoms, bathrooms, kitchens or pantry windows. It does not exclude the light, and is very artistic in appearance. May be washed without injury; will not fade, peel or blister. It is very easily applied; soak in warm water for about 10 minutes, then press firmly, glazed side to the glass. Any housewife can apply it. Vitropane is very moderately priced, and it will pay for itself in the labor of washing curtains it will save you. 18 inches wide. Order pattern wanted by number. Price, per yard..... **18c**

WALL BURLAP

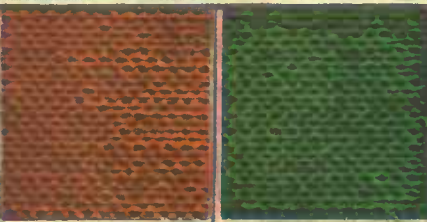

Adds Warmth to a Room

91-972 Because of the air of warmth and cosiness it imparts to a room, and its actual serviceability, Burlap is becoming more and more in demand for the treatment of living-rooms, dining-rooms, halls and dens. Used as a dado Burlap gives an air of distinction to a room, protects the wall from being broken by pushing chairs back against it, etc., and does not show finger or hand prints. Lasts for years and always looks attractive. Dyed in fast colors, and ready to hang. Colors, Red, Green or Brown. 36 ins. wide. Per yard **90c**

Oil-Coated Burlap

91-973 Made from same first quality Burlap, but undyed, well filled and oiled, and has primary coat of buff colored paint. When it is hung, you can paint it any color.
36 ins. wide. **50c**
54 ins. wide. **75c**
72 ins. wide. **1.00**
Per yard



FLOOR PAINT

SPECIAL BARGAIN

91-970 Here is a splendid Floor Paint at a special bargain price. It is a hard drying paint, every ingredient being selected and tested for its preserving quality and durability. It is easy spreading, flows evenly and covers thoroughly; dries hard with a rich gloss and forms a tough surface that will stand up well under hard, steady wear. It will give a smooth lustrous finish, and is adapted for floors of kitchens, bedrooms, bathrooms, in fact any floors or outside work that is subject to wear. Whatever painting job you have this paint will serve the purpose well. At this exceptionally low price you would be well advised to lay in a supply against future requirements. Colors Yellow, Slate, Golden Brown. State color.
Quart Tins 1/2-Gallon Gallon

79c 1.55 2.95

OAKGRAIN



**Gives the Effect
of Polished Oak
Suitable For Use on
Walls or Floors**

91-971 Oakgrain gives the same rich oak finish effect to your walls or floors as real oak flooring or oak panelling, and at a very small fraction of the cost. It is a heavy fibre paper over which is printed in oil colors the exact markings, shadings, seams, etc., of quarter-cut oak. It is a very faithful reproduction and only close inspection would note the difference. Oakgrain may be used in place of wallpaper, in panelling or wainscoting dining-rooms, halls, stairways and dens, and produces a dignified and beautiful effect. It is especially recommended as a border around rugs, but should be protected in front of doorways, as it will be affected in time by the constant scraping and scratching of foot friction. Comes in rolls of 5-yard lengths by 30 inches wide, in choice of either light or dark finish. Order by color and number. Price, per roll..... **55c**

WITH DIAMOND WALLBOARD

You Can Easily Make
Ugly, Disused Rooms
Cheerful and Attractive

Do You Intend Building or Making Alterations?

In the accompanying illustration, we show how Diamond  Wallboard can easily and quickly alter an ugly, disused and wall-cracked room into one that is pleasant and habitable. And such an attractive change can be made in a very short time compared to the old methods of lath and plaster.

Partitions or rooms can be finished in a few hours as against the days of labor and the muss of plaster construction. Diamond  Wallboard can be cut with a sharp knife or saw, and is very easy to handle. A few bundles kept in reserve in buildings, residences, factories and offices will be found very handy, because it is most useful in making repairs, alterations, constructing partitions, etc., and very helpful for store window displays, etc.

91-601 Size 4 x 8 feet, put up in bundles, 12 sheets to the bundle; 384 square feet per bundle.
Price, per bundle, delivered..... **21.50**

91-602 Size 4 x 9 feet, put up in bundles, 10 sheets to the bundle; 360 square feet per bundle.
Price, per bundle, delivered..... **20.00**



Wallboard Strapping

In Three Widths

We recommend Basswood Strapping for your panelling and covering of seams. It can be easily painted or stained to conform to your general color of decorations. Sold in any quantities.

- 91-603.** Size 1½ inches wide.
Per foot..... **3c**
- 91-604.** Size 2 inches wide.
Per foot..... **3½c**
- 91-605.** Size 2½ inches wide.
Per foot..... **4½c**

FIBRE VENEER

Quarter-Cut Oak or Walnut Appearance

Fibre Veneer is an exact reproduction of the real wood. It is made of a tough fibre paper, the surface reproduced with exact markings, colorings and grains of quarter-cut oak. Fibre Veneer is used extensively around the edges of rugs or carpets, or as a wainscoting around rooms up rail high on staircase, or between panels in a paneled room. It is applied just like wallpaper, with ordinary wallpaper paste, then given one, or for a real good job, two coats of varnish; you have then the appearance of highly-polished oak. Used in dining-rooms, living-rooms, bedrooms, stores, schools, etc., for floors, walls, ceilings.

- 91-550** Light Oak finish. **91-551** Dark Oak finish.
 - 91-552** Walnut finish. **85c**
- 8 yard rolls, 36 ins. wide. Per roll.....
- Order desired finish by number.



EATON SANITARY WALL TINTING

FOR WALL AND CEILING DECORATION SUPERIOR TO KALSOMINE

T. EATON CO.

Wall Tinting

91-401 In dry powder form, which, mixed with hot water is ready for use. Gives a beautiful, soft velvety finish, shows no laps or brush marks. An inexpensive and sanitary wall treatment that gives a clean, refreshing appearance. A 5-lb. package covers from 300 to 500 square feet. Colors White, Light Blue, Grey, Cream, Buff, Tan, Light Green, Green.
Per 5-lb. package..... **60c**

For Large Surfaces

64-515 Special Flat Paint Brush, particularly adapted for large surfaces. Special selected black China bristles set in rubber cement.
4 ins. wide. Each... **1.00**

64-505 An Oval Paint Brush that best suits the amateur painter. Made of extra good China bristles that are set in rubber cement.
Each..... **75c**

Gloss Metal Polish

64-572 With very little exertion "Gloss" will produce a clean, bright finish on all metallic surfaces. A brilliant lasting effect can be obtained on automobile, motorcycle and bicycle parts. Handy and convenient sized tin. Weight 10 ozs. Price. **30c**



FOR GRAINING

Davis Patent Grainers

91-379 By using these Grainers and our graining color according to instructions, anyone can obtain a fine grained effect that is almost indistinguishable from the natural hardwood grain. This set consists of three rubber rollers, 4¾ ins. long by 1½ ins. in diameter. Each set packed in a box with complete instructions. Per set of 3 rollers. Weight ½-lb. Price..... **1.35**

Special Grainer

64-486 A variety of grain effects can be made by sliding roller and rocking it at the same time. The roller should not revolve. A handy tool for graining wainscoting, floors, furniture, doors and woodwork. Roller is 3 ins. wide. Each..... **50c**

Gipsy Stove Polish

64-571 An exceedingly good paste enamel that produces a glossy blackness easily, quickly and without raising dust or dirt. Its efficiency will delight every busy housewife as it produces the desired effect in short time and with very little energy. "Gipsy" comes in a double package, one tin to be used before opening the other, which avoids wasteful hardening and drying up. Weight 8 ozs. Price, per double tin..... **15c**



Good Quality

64-500 Wellmade, a strong and sturdy brush of exceptional quality. Extra good China bristles, set in rubber cement, that will give you good service and wear.
3 ins. wide. Each..... **1.50**
3½ inches wide. Each..... **1.90**

Good Value

64-506 A brush of exceptional merit, for varnish or fine painting work. Made of extra selected black China bristles, set in rubber cement.
1½ inches wide. Each.... **40c**
2 inches wide. Each..... **50c**
2½ inches wide. Each..... **65c**
3 inches wide. Each..... **80c**

NONSUCH Stove Polish

64-570 Non-such is a good stove polish in a liquid form. Its continued use will create a non-rusting surface on stoves, stovepipes, or any sheet-iron surfaces. Applied with a small cloth, a few rubs will bring a beautiful enamel finish. Price, per can of about 8 ozs..... **30c**



EATON PAINTS
PAINT To Preserve

EATON HOUSE PAINT

A High - Grade House Paint We Fully Recommend

6.30
Gallon Delivered

EATON House Paint is a high quality paint. Only specially selected and tested ingredients are used in its making, and for this reason we can confidently recommend it. It spreads evenly, and dries with a rich, high glossy finish that is durable, and affords full protection against the weather. In these days when cost of building material is so high the preservation of your buildings is no small consideration, and an outstanding feature of this paint is its preservative qualities. It also possesses great covering capacity, one gallon covering 300 square feet, two coats.

Colors of EATON House Paint

- | | | |
|-------------------------|------------------------|-------------------|
| 91-200. Salmon | 91-207. Light Buff | 91-227. Blue Grey |
| 91-201. Cream | 91-209. Sky Blue | 91-229. Yellow |
| 91-202. Light Green | 91-212. Straw | 91-230. White |
| 91-203. Flesh | 91-214. Green Tint | 91-232. Grey |
| 91-204. Maroon | 91-221. Worm Dreb | 91-234. Pee Green |
| 91-205. French Grey | 91-224. Slate | 91-236. Buff |
| 91-213. Brunswick Brown | 91-228. Leather Brown | |
| 91-215. Venetian Red | 91-237. Imperial Green | |
| 91-225. Colonial Yellow | 91-238. Azure Blue | |

SEE EATON HOUSE PAINT PRICES IN PANEL AT RIGHT



AN EATON House Paint Colors are same price

The Fall Season is a good time to do your painting. After a hot summer's sun, the woodwork is completely dry, and the moderately warm Fall atmosphere will allow the paint to adhere slowly and thoroughly. Paint this Fall with EATON House Paint.

QUART	1/2-GALLON	GALLON	5-GALLON
1.70	3.25	6.30	30.50
		Delivered	Delivered

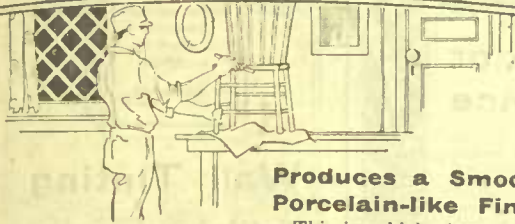

Produces a Smooth, Porcelain-like Finish

This is a high gloss Interior Enamel that gives a smooth porcelain-like finish to woodwork, chairs, tables, bedsteads, dressers, etc. Easily cleaned, and dries hard with a rich, smooth brilliant gloss. Hot or cold water will not spoil it. Does not crack or blister, and will not scratch easily. One gallon will cover about 300 square feet, two coats.

- | | |
|----------------------|---------------------|
| 91-325. White. | 91-332. Pee Green. |
| 91-326. Ivory. | 91-331. Moss Green. |
| 91-328. Blue. | 91-333. Black. |
| 91-330. French Grey. | 91-327. Pink. |

1/2-Pint Tins	Pint Tins
50c	80c
Quart Tins	1/2-Gal. Tins
1.40	2.60
Gallon Tins	4.75



Enamel with Dur-luster-You'll Never Regret

A durable Enamel of exceptional quality for woodwork in parlors, bedrooms, etc., or for furniture, chairs, tables, dressers, beds, verandah floors and steps or anything requiring a high-class, glossy finish. Dur-luster will give you satisfaction. It forms a tough, tenacious film that dries hard and will stand long, hard wear. One gallon will cover about 300 square feet, two coats.

- | | |
|--------------------|----------------------|
| 91-315. White. | 91-319. Golden Brown |
| 91-316. Blue Tint. | 91-320. Maroon. |
| 91-317. Yellow. | 91-321. Light Green. |
| 91-318. Grey. | 91-322. French Grey. |

Pint Tins	Quart Tins
95c	1.75
1/2-Gal. Tins	Gallon Tins
3.40	6.50
	Delivered

"Snow-White" Gives Woodwork a Snow-White Finish

91-393 Our Snow-White Enamel brushes easily—just like ordinary paint. Recommended for any interior woodwork or the walls of the bathroom; or in hotels, restaurants, dairies, creameries, meat markets and stores wherever a bright, sanitary, easily cleanable surface is required. It dries hard, with a tough, durable porcelain-like finish; will stand repeated washings, steam or moisture. One gallon will cover about 300 square feet, two coats.

1/2 Pint Tins	Pint Tins	Quart Tins
85c	1.20	2.25
1/2-Gal. Tins	Gallon Tins	
4.35	8.50	
	Delivered	

Made Instantly by Adding Cold Water

64-395 Stick-Fast Paste Powder is economical and clean, possesses great adhesive powers and is easily mixed. Hangs any kind of wall-paper effectively and without leaving any "lumps", makes a transparent white paste. It will not stain or discolor the paper, all it requires is mixing in water and it is ready for immediate use. A 2-lb. package makes a large pail of paste.

1-lb. package.....	25c
2-lb. package.....	45c
5-lb. bags.....	1.05

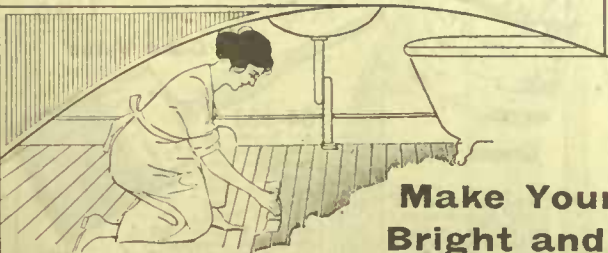

Make Your Floors Bright and Easy to Keep Clean

Diamond Floor Enamel is durable and specially adapted to resist hard wear. It gives a beautiful rich, glossy surface finish that dries hard and smooth, and is easily kept clean. For all interior floors, verandah floors and steps, etc., or any floor subjected to hard constant wear. Flows freely from the brush and dries over night.

- | | |
|----------------------|-----------------------|
| 91-350. Pearl Grey. | 91-354. Dark Slate. |
| 91-351. Light Slate. | 91-355. Golden Brown. |
| 91-352. Deep Yellow. | 91-360. Light Yellow. |
| 91-353. Green. | 91-361. Wine. |

Quart Tins	1/2-Gallon Tins	Gallon Tins
1.20	2.25	4.25



Give Your Walls an Artistic, and at the Same Time, a Sanitary Finish

Flat Wall Paint is an oil paint that dries flat and can be washed the same as any other paint. Is suitable for plastered walls, ceilings, woodwork, etc., makes an excellent under coating for enamels, gives beautiful and artistic results. One gallon will cover about 500 square feet, one coat.

- | | |
|-----------------|----------------------|
| 91-335. White. | 91-341. Pee Green. |
| 91-336. Ivory. | 91-342. Olive Green. |
| 91-337. Cream. | 91-343. Pale Green. |
| 91-338. Buff. | 91-344. Sky Blue. |
| 91-339. Tan. | 91-345. Old Rose. |
| 91-340. Russet. | 91-346. French Grey. |

Quart Tins	1/2-Gal. Tins	Gallon Tins
1.50	2.90	5.50
		Delivered



CRESCENT BRAND HOUSE PAINT



Reasonably-Priced Paint that will give Full Satisfaction **4.60** Gallon

Our Crescent Brand House Paint combines splendid wearing and preservative qualities with great covering capacity, producing a smooth coating that will protect the surface from decay. The constantly increasing demand testifies to its quality. This paint is mixed in our own factory to a formula we have worked out as being the most satisfactory for ordinary everyday use. Crescent Brand House Paint quickly dries to a tough elastic film with a lasting high, rich gloss. Backed by our liberal guarantee, we confidently believe that, in appearance, in the length of service it will give, Crescent Brand House Paint is perhaps the best you can obtain for the price. One gallon will cover about 300 square feet, two coats.

Colors of Crescent Brand Paint

- | | |
|----------------------|------------------------|
| 91-300. White. | 91-307. Yellow. |
| 91-301. Straw. | 91-308. Oak Brown. |
| 91-302. French Grey. | 91-309. Pearl Grey. |
| 91-303. Slate. | 91-310. Azure Blue. |
| 91-304. Light Green. | 91-311. Maroon. |
| 91-305. Dark Green. | 91-312. Leather Brown. |
| 91-306. Cream. | |
- See Panel at Left for Crescent Brand Prices

All Crescent Brand Colors Are Same Price

If a man desires to sell, he can quickly obtain the highest value for his buildings when they display a bright and well-painted aspect. From such a good appearance, the buyer assumes the owner to be a prosperous and efficient man, and hesitates to make a low-value bid. Therefore, use paint plentifully; the value thereby added will more than repay the painting cost.

1/2-GALLON	GALLON	5-GALLON
2.45	4.60	22.50
		Delivered



Bath Enamel Will Make Your Old Tub Look New

It is made especially for metal bath-tubs, refrigerator interiors, pipes, etc. A common metal bath-tub coated with this durable enamel will have the appearance of the porcelain kind. Diamond Bath Enamel will resist both hot and cold water; it will not blister or peel off; it will last indefinitely and will give a beautiful finish that is easily kept clean.

91-390. Ivory.	91-391. White.	91-392. Nile Green.
Per 1/2-pint tin..... 50c		

Aluminum Paint Gives a Velvety Silver Finish

91-381 Our Aluminum Paint gives a delightful silver-like finish, and is specially adapted for stove-pipes and stoves, as it withstands extreme heat. Also used on engines, boilers, house radiators, registers, furnaces, radiators and engines on automobiles. Dries with a hard, smooth finish, and will not curl or pull off; you will find many uses for this paint during cleaning times.

1/2-Pint Tins	3/4-Pint Tins	Pint Tins
40c	75c	1.25

Protect all the Pipes in Your House from Rust

Stovepipe Enamel

91-376 Dries hard in from four to six hours, with a splendid jet black lustre. It leaves no dust after drying, and will not chip, peel or burn off. For stovepipes, furnaces, grates, steam or water pipes, smoke stacks, garden tools, iron brackets, ornamental iron pieces, etc. Apply with a varnish brush.

1/2-Pint Tins	Pint Tins
20c	30c

Renew Your Old Furniture and Woodwork

It stains and varnishes, leaving a beautiful, rich, glossy, smooth finish. Is adapted for refinishing furniture, baby carriages, baskets, rattanware; also interior woodwork. To refinish old woodwork, first give it a coat of ground color, before applying varnish stain. One quart will cover about 125 square feet, one coat. Made in the following natural wood shades:

- 91-246. Light Oak.
- 91-247. Walnut.
- 91-248. Dark Oak.
- 91-249. Cherry.
- 91-250. Rosewood.
- 91-251. Mahogany.

1/2-Pint Tin	Pint Tin	Quart Tins
35c	60c	1.00
1/2-Gal. Tins	Gal. Tins	
1.90	3.50	



Here's a Paint to Resist Frequent Washings and all the Changes of Weather

This is a specially prepared, high-gloss Enamel Paint that will withstand the severe action of the mud and frequent washing. In most cases, one coat is sufficient, but if paint is badly worn, we would recommend two coats. You can afford to refinish your car at least once a year at this remarkably low price. Before applying paint, be sure that the surface is perfectly dry, and free from all grease, oil and dirt; also rub surface down with fine sandpaper before applying paint. It flows freely and dries hard with a good, rich gloss. Made in the following colors:

- 91-369. Yellow.
- 91-371. Black.
- 91-373. Rich Dk. Green.
- 91-370. Auto Grey.
- 91-372. Wine.
- 91-374. Brewer Green.

Pint Tins	Quart Tins	1/2-Gal. Tins	Gallon Tins
1.00	1.80	3.40	6.50
			Delivered



Floor Lac Stains and Varnishes in One Application

Diamond Floor Lac is a high-grade colored Varnish, specially prepared for giving a brilliant finish to floors. Floors finished with Floor Lac and furnished with a few rugs have a very attractive appearance. Works freely under the brush, and dries hard over night. It will not scratch easily or show the marks of heels. One quart will cover about 125 square feet, two coats.

Made in the following natural wood shades:

- 91-363. Light Oak.
- 91-367. Rosewood.
- 91-366. Cherry.
- 91-365. Dark Oak.
- 91-364. Walnut.
- 91-368. Mahogany.

Pint Tins	Quart Tins	1/2-Gallon Tins	Gallon Tins
75c	1.25	2.25	4.25





SHINGLE STAIN

Adds Long-life to Your Shingles

Your roof, being subject to the wearing effects of all seasons and all weather, is the part of your building most often requiring repairs. Treating your shingles with Diamond \diamond Shingle Stain, however, will reduce your repairs to a minimum. Diamond \diamond Shingle Stain, in addition to adding to the appearance of your roof penetrates deeply and thoroughly into the wood, filling all the pores, and prevents the shingles from warping and decaying. Two or three coats should be applied for best results. One gallon treats 300 to 400 shingles dipped, or if brushed on will cover from 150 to 175 square feet.



- 91-266. Light Red.
- 91-267. Dark Red.
- 91-268. Light Green.
- 91-269. Medium Green.
- 91-270. Slate.
- 91-271. Brown.

1-Gal. Tins **1.95**
5-Gal. Tins **9.50**
Delivered

$\frac{1}{2}$ -Bbls. of 25 Gals. **40.00**
Delivered

Barrels of 40 Gallons **60.00**
Delivered



BARN PAINT

A Time and Labor-Saving Way to Paint Your Barn is by Spraying

Probably the one big objection you have had in the past to painting your barn was that doing it with a brush meant a lot of time and hard work. There is no need now, however, of this reason preventing you. After making practical tests, we have found that you can paint your barn efficiently with very little effort, and in short time by spraying. Our Diamond \diamond Barn Paint is a special mixture for all surfaces—wood or metal—exposed to the weather. It is composed of reliable preservative ingredients mixed according to a formula obtained after long investigation. Apart from the protection against weather, consider the improved appearance of your out-buildings and barns if given a coat or two of our Barn Paint. It dries hard, leaving a good smooth finish. One gallon will cover about 200 square feet, two coats. Colors:—

- 91-240. Slate.
- 91-241. Red.
- 91-242. Moss Green.
- 91-243. Brown.
- 91-244. Maroon.

1-Gallon Tins **2.55**
5-Gallon Tins **12.25**
Delivered

$\frac{1}{2}$ -Barrels of 25 Gallons **57.50**
Delivered



On page 563 of this catalogue you will find a sprayer made especially for use with Diamond \diamond Barn Paint. Look it up, it will help greatly in saving you time and labor.

NOTE—Ensure a correct order by checking over the item number in your order with number and color given above.



Liquid Roof Cement

91-382 Kno-Leak is adapted for use on metal roofs and siding, silos, water-tanks, structural ironwork or composition paper, tar or felt roofs; also wood or metal underground work, and wood or metal; requires no stirring or other preparation—simply apply with a brush. One coat is usually sufficient to make any surface waterproof, whether old or new. It excludes moisture and prevents decay. One gallon will cover about 150 square feet. Comes in Black only.

Gallon Tins **1.20**
5-Gallon Tins **5.25**
Delivered

$\frac{1}{2}$ -Bbls. of 25 Gals. **22.00**
Delivered



Diamond Floor Varnish

91-423 Specially prepared for hardwood floors, linoleums and floor oilcloth. Diamond \diamond Floor Varnish is a heavy bodied varnish. It dries hard overnight with a rich gloss, and forms a very tough and elastic surface. Floor oilcloth or linoleum that is kept well varnished, preserves its color and pattern, wears longer, looks better and is easily kept clean. This varnish flows freely from the brush and is easy to apply. One quart will cover 150 square feet of surface, giving one coat.

Pint Tins **65c**
Quart Tins **1.20**

$\frac{1}{2}$ -Gal. Tins **2.20**
Gallon Tins **4.00**

EATON High-Grade Floor Varnish

91-422 Our Diamond \diamond Floor Varnish forms a very tough and durable film that will withstand hard usage, such as the heels of many shoes, and the sliding of heavy furniture. It will not turn white under hot water. Specially prepared for hardwood floors, linoleum and oilcloth, it dries hard overnight with a rich high gloss. This is a clear transparent amber-colored varnish that in addition to adding to the appearance of your floor, will save the labor of scrubbing. After varnishing, your floor will only need an occasional going over with a damp mop to keep clean. One gallon will cover 300 square feet, two coats.

Pint Tins **85c**
Quart Tins **1.40**

$\frac{1}{2}$ -Gal. Tins **2.50**
Gal. Tins **4.75**



Roof Cement in Paste

91-383 For repairing all kinds of roofs, also tanks, barns, silos, smokestacks, flashings, chimneys, skylights, ventilators, damp proofing brick foundations and underground tanks. Diamond \diamond Roof Cement is easily applied and will stop all leaks. This roof cement is an elastic pitch-like paste that does not become hard or brittle in cold weather, and will not run under the heat of summer. In case of a large hole put on a patch of tin, nail down edges, and cover with cement about one-quarter of an inch thick. 40 lbs. spread over surface about $\frac{1}{2}$ -inch thick will cover about 100 square feet.

5-lb. Tins **90c** 10-lb. Tins **1.70** 25-lb. Tins **4.00**

Fine Varnish

91-375 A fine, clear varnish that may be used either as an inside or outside varnish. It brushes easily, dries overnight, and has a brilliant smooth finish, that lasts and wears well. Will not crack, chip, turn white, crawl or pit. A gallon will cover about 600 square feet, one coat.

Pint Tins **70c**
Quart Tins **1.25**
 $\frac{1}{2}$ -Gallon Tins **2.30**
Gallon Tins **4.25**

Hard Oil Varnish

91-425 A quick-hardening, hard oil varnish for interior use only. Transparent in color, it will not discolor the lightest woods. Suitable for cabinet work, furniture, interior woodwork, etc. One gallon will cover about 350 square feet, two coats.

Pint Tins **55c**
Quart Tins **90c**
 $\frac{1}{2}$ -Gallon Tins **1.65**
Gallon Tins **2.80**

Interior Varnish

91-424 This is a better grade Interior Varnish we have prepared to cover most everybody's household varnish requirements. It has great durability and dries hard with a brilliant gloss. Just the varnish you need for all interior woodwork, for over-graining work, furniture, etc. One quart will cover 150 square feet, one coat.

Pint Tins **65c**
 $\frac{1}{2}$ -Gal. Tins **1.90**
Quart Tins **1.10**
Gallon Tins **3.40**



DOES THIS BOOK COME TO YOUR HOME?



EATON'S Grocery Catalogue Brings to Every Household Low Prices, Prompt Service and Free Delivery of \$5 Orders

To everyone who has foodstuffs to buy our Grocery Catalogue comes as a great help. A help in the most important points one can think of. Points such as Value, Quality, Service and Delivery.

And taking these one by one, we find that Good Value is the outstanding feature on every page of the Catalogue.

Then the Quality is as pleasing as the value. Quality so reliable that we guarantee your order to be fully satisfactory. If you think it is not so, we refund your money.

Service is accurate and speedy. It is usually only a few hours from the time your order is received until it is being packed and shipped.

Very important to our customers is the Delivery. Every order of \$5.00 and over is shipped, freight paid, to your nearest railway station.

So that when the Grocery Catalogue comes to your home it brings with it all the advantages of city shopping.

When buying from the Catalogue you are actually buying in Canada's greatest store, although you may be hundreds of miles away from it.

You are securing Good Values, Satisfactory Quality, Quick Service, and Free Delivery on \$5.00 orders.

Every three months we issue the Grocery Catalogue. Number 3 is issued at the same time as this Catalogue, and No. 4 about November 1st.

If you do not already receive this book a copy will be forwarded at once if you send us your address.

And who would be without this Catalogue in the face of all the benefits it brings?

Say on a Postcard:

"Please send me your Grocery Catalogue."

It will come to you at once.

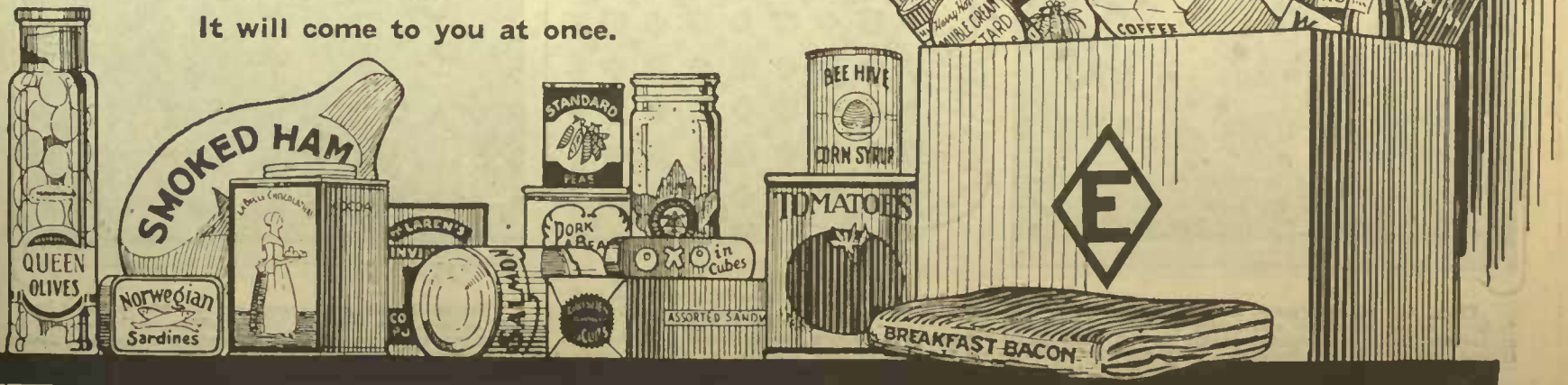

ATTRACTIVE OFFERINGS IN VARIOUS FLOOR COVERINGS

A Little Talk on Floor Covering

We have represented here some of the leading values in demand by our Mail Order customers.

We have many other lines, and if none of those illustrated please you, write us, giving full particulars, and we will be glad to offer you estimates and suggestions.

Linoleums and Oilcloths are inspected and in perfect condition when shipped. Examine crates or bales and make sure they are in good condition before signing railway receipt. In cold weather these goods become frozen in transit and must be handled very carefully. After taking off baling, leave in a warm room before unrolling until thoroughly warmed through and goods become pliable. Otherwise goods will crack.

Heavy Printed Linoleum

97-052 Heavy Printed Linoleum. A medium size design in well blended colorings of Blue, Maroon, Ivory and Slate on a light ground. A serviceable quality and appropriate style for dining-room, living-room, kitchen or bedroom use. Four yards wide only. Per running yard, four yards wide. **Delivered 5.75**



SUCH A SATISFACTION IN A NEAT FLOOR COVERING

Some Information and Suggestions

Do not tack Linoleums or Oilcloths when originally fitted to the room (except at doorways), as it is necessary that they lie at least 10 days to stretch and become fitted to floor. Then they may be finally trimmed and tacked. In the meantime customers must use care not to break edges where exposed. Do not allow water to get in the seams or underneath Linoleums, as it will cause the goods to rot from the backing, for which we cannot be responsible.

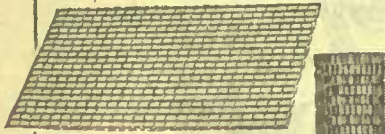

67-050 Durable, Flexible, Reversible Steel Door Mat, of galvanized steel, almost indestructible; splendid for removing mud and snow. Can be rolled up when not in use, as shown. Very suitable for public buildings, churches, office or home use.

16 x 24 ins. **1.55**
18 x 30 ins. **2.25**

Brass Seam Binding

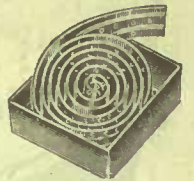

67-054 Brass Seam Binding, for linoleum and oilcloth, metal strip 1/4-inch wide. Put up in boxes with nails included.

4-yard package..... **35c**
5-yard package..... **45c**
8-yard package..... **55c**
10-yard package..... **70c**

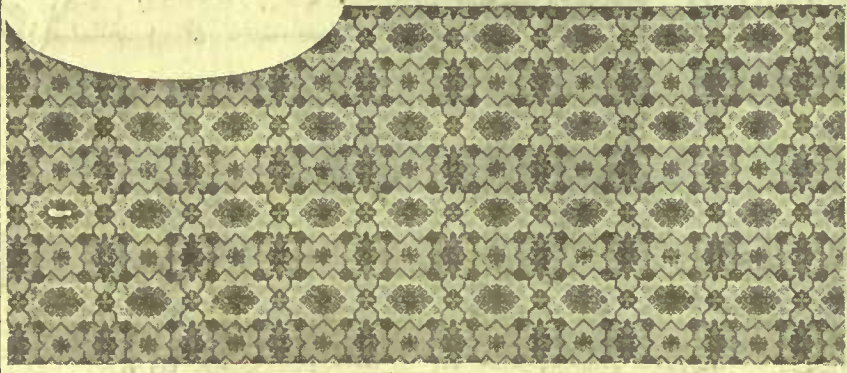

Passage and Stair Oilcloth. A neat block and tile design, in Green, Gold, Blue and Ivory shades, that will look and wear well. A splendid covering for stairs or runner over carpets. In two qualities.

67-056. Painted Back Quality.
18 ins. wide. Per yard. **50c**
22 ins. wide. Per yard. **60c**
27 ins. wide. Per yard. **70c**

67-058. Canvas Back Quality.
18 ins. wide. Per yard. **45c**
22 ins. wide. Per yard. **55c**

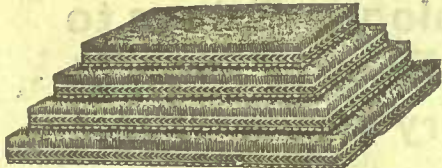

Cocoa Fibre Door Mat

Cocoa Fibre Door Mat, strongly made: will stand rough usage and protect your carpet by keeping the mud out.

67-060. Good Quality.
About 14 x 24 inches. Each..... **1.90**
About 16 x 27 inches. Each..... **2.45**
About 18 x 30 inches. Each..... **3.10**
About 20 x 33 inches. Each..... **3.75**

67-062. Medium Quality.
About 14 x 24 inches. Each..... **1.45**
About 16 x 27 inches. Each..... **1.90**
About 18 x 30 inches. Each..... **2.35**
About 20 x 33 inches. Each..... **2.90**

Passage and Stair Oilcloth, a popular floral design in colorings of Gold, Green, Tan, Ivory and Red, on a Slate colored ground for stairs or runners over carpet.

67-064 Painted Back Quality
18 inches wide..... **50c**
22 inches wide..... **60c**
27 inches wide..... **70c**
67-066 Canvas Back Quality
18 inches wide..... **45c**
22 inches wide..... **55c**



67-068 Passage Linoleum, plain Brown centre with Red and Cream Greek key border. For use as runner through halls, public buildings or offices. Will give good satisfaction. This is not suitable for stairs, as it will crack if bent over steps.

18 ins. wide. Per yard. **75c**
22 ins. wide. Per yard. **90c**
27 ins. wide. Per yard. **1.10**
36 ins. wide. Per yard. **1.40**

67-070 Floor Oilcloth, in shades of Light and Dark Oak, made to represent hardwood flooring. Equally well suited for rooms or border around rugs. In the following widths.

18 inches wide..... **45c**
22 inches wide..... **55c**
27 inches wide..... **65c**
36 inches wide..... **85c**
72 inches wide..... **1.70**

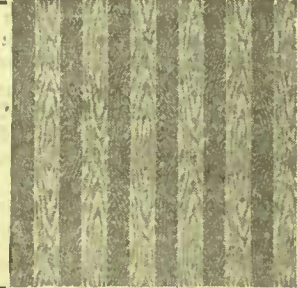

Durable and Inexpensive



Union Art Squares, made in one piece and reversible. Strongly woven from jute and cotton yarns. A rug of good appearance and sturdy wearing quality for use where an inexpensive floor covering is required. In the following colors.

67-072. Crimson, Pink, Green and Black.
67-074. Light and Dark Green, Ivory and Black.
67-076. Brown, Cream, Gold and Black.
7 1/2 x 9 ft. — 9 x 9 ft. 9 x 10 1/2 ft. 9 x 12 ft.
9.75 **11.50** **13.50** **15.25**
Delivered Delivered Delivered Delivered

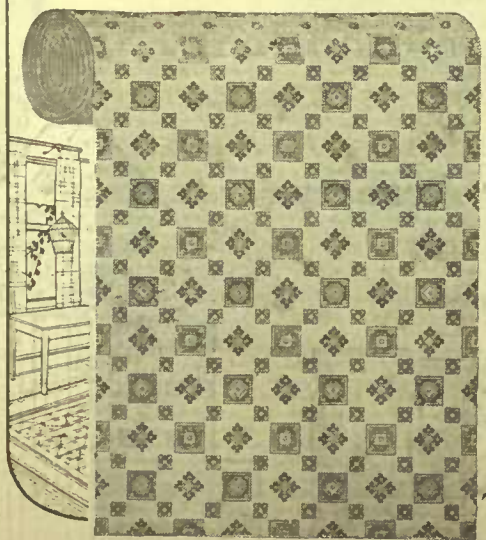

67-078 Floor Oilcloth, serviceable block and tile design and popular color combination of Maroon, Green, Tan and Fawn on a Light Tan-colored ground. A floor covering that will look neat and clean. Very desirable for kitchen, dining-room or hall.
1 yard wide, per running yard..... **85c**
2 yards wide, per running yard..... **1.70**



Special Quality Art Squares, strongly woven with a hard, firm surface from jute and cotton yarns. An inexpensively priced rug for sitting-room or bedroom use. Oriental design in combination colorings of:

67-080. Crimson, Pink, Green and Black.
67-082. Green, Cream, Oak and Black.
7 1/2 x 9 ft. 9 x 9 ft. 9 x 10 1/2 ft. 9 x 12 ft.
10.75 **13.00** **15.00** **17.25**
Delivered Delivered Delivered Delivered

Oilcloths, Inlaid and Printed Linoleums



Heavy Printed Linoleums

87-086. Heavy Printed Linoleum Rugs, made in one piece of serviceable, good wearing quality. Packed in strong paper tube.

6 x 9 feet 7 1/2 x 9 feet 9 x 10 1/2 feet 9 x 12 feet
11.50 14.50 20.00 23.00
 Fgt. paid Fgt. paid Fgt. paid Fgt. paid



Serviceable Linoleums in Popular Colors

67-088 Printed Linoleum, two yards wide only, a splendid tile design and popular color combination that will look neat and clean. Very desirable for Kitchen, Hall, Living-room or Bedroom use. This Linoleum is of a good weight and will give splendid service, and is easily kept clean. Order by number.
 Per running yard, **2.55**
 2 yards wide.....

67-088 (at top). 67-090 (at bottom).

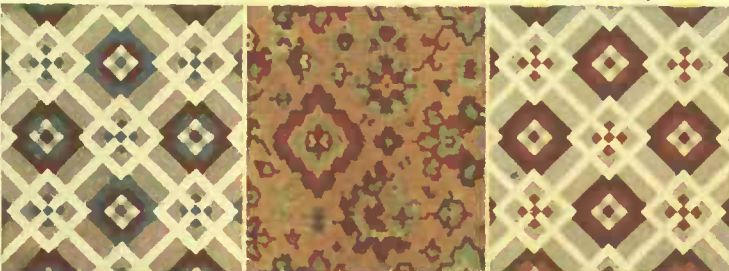

Durable Inlaid Linoleums

67-102. Inlaid Linoleum, 2 yards wide only. Block and tile effect. Very serviceable. Colors go through to the backing. Per running yard, 2 yards wide..... **4.90**
67-104. Inlaid Linoleum, 2 yards wide only. Oriental design and colorings. Colors go through to the backing. Per running yard, 2 yards wide..... **4.90**
67-106. Inlaid Linoleum, 2 yards wide only. Neat design for general use. Colors go through to the canvas. Per running yard, 2 yards wide..... **4.90**



Oilcloth Rugs

67-092. Heavy Quality Oilcloth Rugs made in one piece and packed in strong paper tube. Inexpensively priced and in great demand.

4 1/2 x 7 1/2 feet 6 x 9 feet 7 1/2 x 10 1/2 feet
4.75 7.75 11.50
 Freight Paid Freight Paid

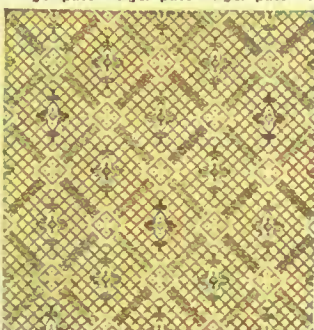

Matting Design

67-094. Floor Oilcloth. A very neat matting design in a good color arrangement. This is a good weight that will prove very serviceable.

1 yard wide **85c**
 2 yards wide **1.70**



Neat Pattern

67-096. Heavy Printed Linoleum, 2 yards wide only. A block and tile design that will look and wear well. Per running yard, 2 yds. wide. **2.90**

Floor Oilcloth

67-098. Floor Oilcloth in a good block and tile design that will look neat and clean.

1 yard wide **85c**
 1 1/2 yards wide **1.30**
 2 yards wide **1.70**
 2 1/2 yards wide **2.15**

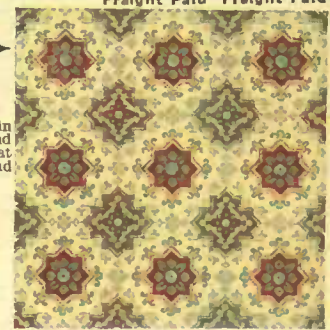

Floral Design

67-100. Floor Oilcloth. Rich floral design in serviceable colors.

1 yard wide **85c**
 1 1/2 yards wide **1.30**
 2 yards wide **1.70**
 2 1/2 yards wide **2.15**



Artistic



Popular Colors

67-108. Printed Linoleum, 2 yards wide only. Splendid block and tile design and popular color arrangement. Per running yard, 2 yards wide. Price..... **2.55**

Neat Designs in Serviceable Printed Linoleums



For General Use

67-110. Printed Linoleum, 2 yards wide only. A neat block and tile design for general use. It is of a good weight and will wear well. Per running yard, 2 yards wide. Price..... **2.55**



Ideal for Border

67-112. Printed Linoleum, 2 yards wide only. This pattern is quite suitable for rooms, or border around rugs. Its subdued shade makes an effective border. Per running yard, 2 yards wide. Price..... **2.55**



Semi-Matting Effect

67-114. Printed Linoleum, 2 yards wide only. This is a semi-matting effect in very pretty pattern. The colors are durable, being printed on a firm foundation. Per running yard, 2 yards wide. Price..... **2.55**

Sanitary



Pretty Floral Design

67-116. Printed Linoleum, 2 yards wide only. A splendid floral design and popular color combination. Per running yard, 2 yards wide. Price..... **2.55**

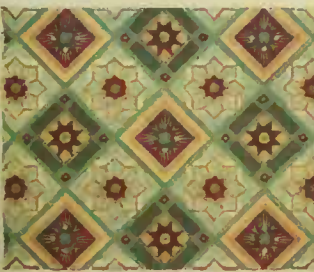

4 Yards Wide. Per Running Yard 6.40
97-118. Heavy Printed Linoleum, four yards wide. A design of good appearance in effective color arrangement. Per running yard, 4 yards wide. Freight paid..... **6.40**



4 Yards Wide. Per Running Yard 5.75
97-120. Printed Linoleum, four yards wide. This is a very neat block and star design. Suitable for kitchen or halls. Per running yard, 4 yards wide. Freight paid..... **5.75**



4 Yards Wide. Per Running Yard 5.75
97-122. Printed Linoleum, four yards wide. A design and coloring that has proven a general favorite. Per running yard, 4 yards wide. Freight paid..... **5.75**

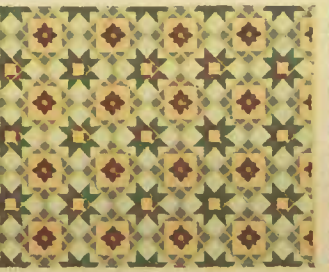

4 Yards Wide. Per Running Yard 5.75
97-124. Printed Linoleum, four yards wide in bright, rich colorings. A small black diamond and star tile effect that will wear well. Per running yard, 4 yards wide. Freight paid..... **5.75**



4 Yards Wide. Per Running Yard 5.75
97-126. Printed Linoleum, four yards wide. A splendid Oriental design in rich coloring. Well printed serviceable quality for general use. Per running yard, 4 yards wide. Freight paid..... **5.75**

Rugs of Splendid Quality

That will Beautify your Home



Oriental Design Wilton Square
67-128. Seamed Wilton Square, woven in breadths. An up-to-date allover Oriental design. Durable quality, that will give good wear.

4½ x 7½ ft.	6¾ x 9 ft.	9 x 9 ft.
32.75	58.95	76.40
Delivered	Delivered	Delivered
9x10½ ft.	88.95	9x12 ft. 101.50
	Del'd	Del'd

Heavy Seamed Axminster Square
67-130. Heavy Seamed Axminster Square, woven in breadths with no mitre seams. A well-made, dependable quality with a thick Axminster pile surface. It is an appropriate style for parlor, sitting-room or dining-room.

6¾ x 9 ft.	9 x 10½ ft.	9 x 12 ft.
42.00	65.50	74.75
Delivered	Delivered	Delivered

Heavy Quality Wilton Square
67-132. Heavy quality Wilton Square, woven in breadths with no mitre seams. A handsome Oriental design in richly blended colors.

4½ x 7½ ft.	6¾ x 9 ft.	9 x 9 ft.
36.05	65.00	83.55
Delivered	Delivered	Delivered
9x10½ ft. Del'd	97.75	9x12 ft. Del'd 111.95

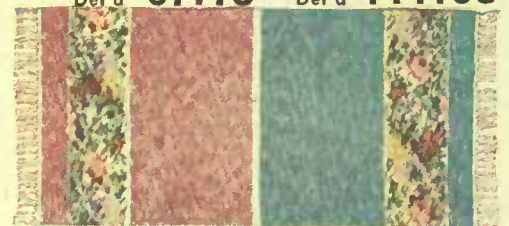

Axminster Hearth Rug
67-134. Axminster Hearth Rug, 27 x 54 ins. An allover Oriental design in pleasing colorings that will harmonize with most furnishings. Ends securely hemmed (no fringe).

27 x 54 ins.	Price, delivered.....	6.50
--------------	-----------------------	-------------

Reversible Rag Rugs

Artistic Reversible Rag Rugs (fast colors), strongly made from clean new cotton chenille. A rug that has become immensely popular for bedroom, sitting-room or bathroom use.

67-138. Blue ground with Chintz design border.	27 x 54 ins.	Price, delivered.....	6.25
67-139. Rose ground with Chintz design border.	36 x 72 ins.	Price, delivered.....	8.75

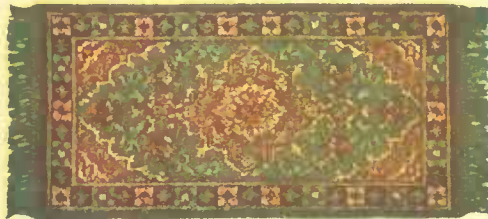

Splendid Quality Axminster Rug
67-136. Heavy Seamed Axminster Square, woven in breadths. A splendid, durable quality with a thick Axminster pile surface and in an effective color combination. A delightful floor covering for any room, offered at a price which makes it a great money-saving opportunity.

4½ x 7½ ft.	6¾ x 9 ft.	9 x 9 ft.
23.50	42.00	56.00
Delivered	Delivered	Delivered
9 x 10½ ft.	65.50	9 x 12 ft. 74.75
	Delivered	Delivered



Reversible Smyrna Rug
67-140. Reversible Smyrna Hearth Rugs, both sides exactly alike. Oriental style and good wearing quality; a splendid rug for general use.

18 x 33 ins.	27 x 54 ins.	36 x 63 ins.
2.95	6.25	9.25
Delivered	Delivered	Delivered

Oriental Medallion Design

67-142. Reversible Smyrna Hearth Rugs, both sides exactly alike. A neat Oriental Medallion design; bright colorings and a quality that will stand hard wear.

18 x 33 ins.	27 x 54 ins.	36 x 63 ins.
2.95	6.25	9.25
	Delivered	Delivered



Seamed Brussels Square
67-144. Seamed Brussels Carpet Square, woven in breadths. An allover Oriental style strongly woven. It has a hard-finished surface which renders it easily swept and kept clean. An ideal rug for dining-room, living-room or den.

6¾ x 9 ft.	9 x 9 ft.	
31.75	41.00	
Del'd	Del'd	
9 x 10½ ft. Del'd	48.00	9 x 12 ft. Del'd 54.75

Seamless Tapestry
67-146. Seamless Tapestry Carpet Squares, made in England. Medallion design and dependable quality with nicely blended colorings. Appropriate style for living-room or dining-room.

6¾ x 9 ft.	9 x 10½ ft.	9 x 12 ft.
18.50	29.00	33.00
Delivered	Delivered	Delivered

English Tapestry Square
67-148. Seamless Tapestry Carpet Squares, made in England. Neat allover design that is attractive and will give good satisfaction.

6¾ x 9 ft. Del'd	9 x 9 ft. Del'd	18.50	25.00
9 x 10½ ft. Del'd	9 x 12 ft. Del'd	29.00	33.00

Brussels Carpet Square
67-150. Brussels Carpet Square, woven in breadths with no mitre seams. Medium size allover design in nicely blended color combinations.

6¾ x 9 ft.	9 x 9 ft.	9 x 10½ ft.
36.50	47.00	55.00
Delivered	Delivered	Delivered
9 x 12 ft. Del'd	62.75	11¼ x 12 ft. Del'd 81.50

More good values from the Carpet Department



Inexpensive and Durable

67-152 Heavy Seamless Jute Squares, made of strong quality jute, in Oriental style with attractive border. Design is stencilled on surface with a special paint in durable colors of Red, Green, Brown and Blue on a Tan ground.

6 x 9 ft.	7 1/2 x 9 ft.	9 x 9 ft.
13.50	16.75	20.00
Delivered	Delivered	Delivered
9 x 10 1/2 ft.	9 x 12 ft.	
23.50	26.75	
Delivered	Delivered	

English Made Tapestry Square

67-154 Seamless Tapestry Carpet Square, made in England. A popular floral design and sturdy wearing quality. The design is in combination colorings of Green, Brown, Pink, Tan and Fawn on a Tan-colored ground. A moderately-priced, serviceable square for parlor, sitting-room or bedroom use.

6 1/2 x 9 ft.	9 x 9 ft.	9 x 10 1/2 ft.	9 x 12 ft.
16.75	22.75	26.00	29.50
Delivered	Delivered	Delivered	Delivered

Good-Wearing Squares

67-156 Heavy Seamless Jute Squares, made of good quality jute, strongly woven. The pattern is stencilled on with specially prepared paint, in shades of Brown, Green and Maroon on a Blue ground.

6 x 9 ft.	7 1/2 x 9 ft.	9 x 9 ft.
13.50	16.75	20.00
Delivered	Delivered	Delivered
9 x 10 1/2 ft.	9 x 12 ft.	
23.50	26.75	
Delivered	Delivered	

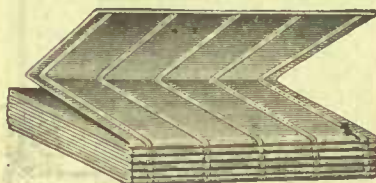

Carpet Padding

67-158 Carpet Padding for underneath carpets, is soft to the tread and adds to the life of the carpet. 36 ins. wide. Per yard..... **18c**
Per bale of 50 yards..... **9.00**

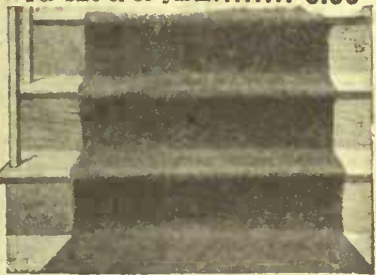

Felt Paper Lining

67-166 Felt Paper Carpet Lining, about 16 ozs. to the yard. A protection for the carpet by making it soft to the tread. 36 ins. wide. Per yard..... **6c**
Per roll of 50 yards..... **3.00**



Cocoa Fibre Mat

67-168 Heavy Quality Mat. Strongly woven from tough cocoa fibre. Design stencilled on in colorings of Red, Green and Brown, on a Natural color ground. A mat that will stand hard use. Comes in two useful sizes.

16 x 27 ins.	27 x 54 ins.
80c	2.25

Cocoa Matting

67-160 Made from tough-wearing fibre in plain natural color, used in public buildings, garages, steps or porches. 22 ins. wide. Per yard..... **80c**
27 ins. wide. Per yard..... **95c**
36 ins. wide. Per yard..... **1.25**
54 ins. wide. Per yard..... **1.90**

67-162 Heavy Printed Linoleum Rugs, made in one piece. A serviceable, good-wearing quality in combination colors of Maroon, Green, Tan and Fawn. Easily kept clean. Each packed in strong paper tubes. 6 x 9 ft. 7 1/2 x 9 ft. 9 x 10 1/2 ft. 9 x 12 ft.
11.50 14.50 20.00 23.00
Delivered Delivered Delivered Delivered

67-164 Heavy Quality Oilcloth Rugs. A neat block design in combination colorings of Green, Tan and Ivory. Very appropriate floor covering. 4 1/2 x 7 1/2 ft. 6 x 9 ft. 7 1/2 x 10 1/2 ft.
4.75 7.75 11.50
Delivered Delivered Delivered

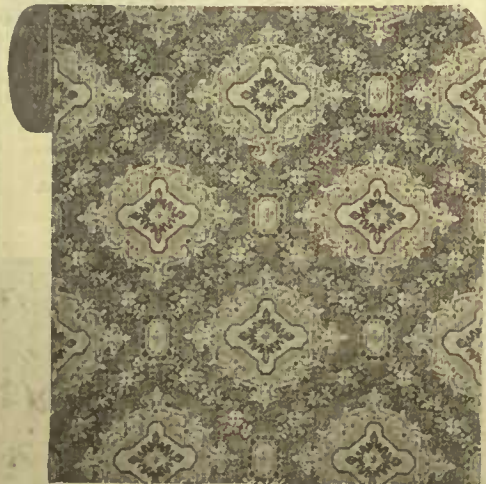

Good Wearing Quality

Special quality Reversible Art Carpet, 36 ins. wide, strongly woven from jute and cotton yarns.
67-169. Combination colorings of Crimson, Green, Cream and Black.
67-170. Combination colorings of Green, Tan, Oak and Black.
67-171. Combination colorings of Brown, Gold, Ivory and Black.
Per yard, 36 ins. wide..... **1.40**



Reversible Carpet Square

67-172 Heavy quality Art Squares, strongly woven from hard twisted wood fibre, jute and cotton. A popular medallion style in colors of Green, Gold, Cream and Black.
A Medium Priced square, of good appearance, for Sitting-room, Bedroom, Dining-room or Den furnishing.
7 1/2 x 9 ft. 9 x 9 ft. 9 x 10 1/2 ft. 9 x 12 ft.
14.50 17.50 20.50 23.50
Delivered Delivered Delivered Delivered



Medium Priced and Popular

Reversible Union Carpet, 36 ins. wide. A well-made, good-wearing quality in well blended colorings. Very suitable for bedroom, sitting-room or upper hall. Inexpensively priced.
67-173. In colors of Crimson, Green, Pink and Black.
67-174. In colors of Green, Cream, Gold and Black.
67-176. In colors of Light and Dark Green, Ivory and Black.
36 ins. wide. Per yard..... **1.25**

Hall AND Stair Carpets

Large AND Small Rugs

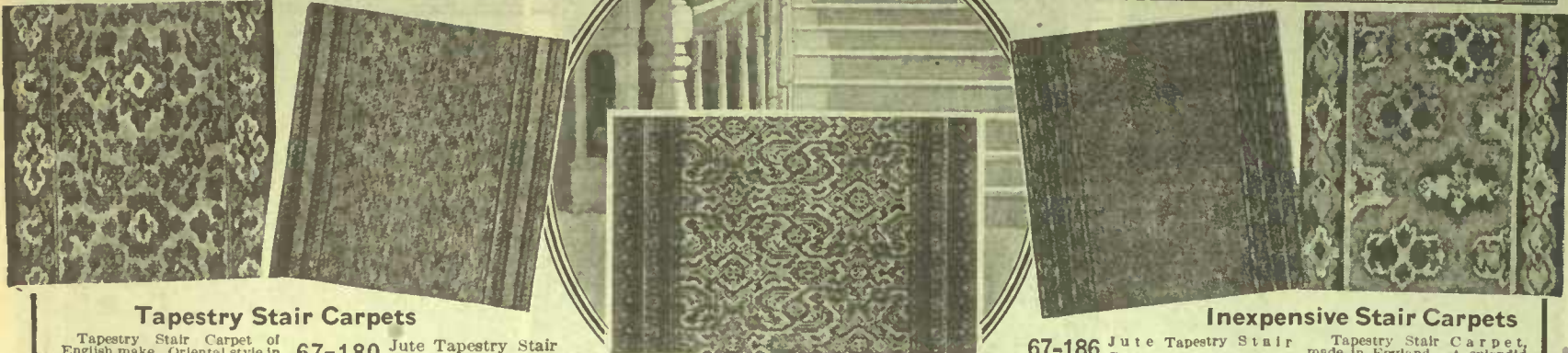

Tapestry Stair Carpets

Tapestry Stair Carpet of English make. Oriental style in combination colors of Crimson, Green, Brown, Navy and Black on a Tan-colored ground.

67-176, 22½ ins. wide. Per yard... **1.45**
27 ins. wide. Per yard... **1.65**
67-178, 27-inch Hall Carpet to match. Yard... **1.65**

67-180 Jute Tapestry Stair Carpet, strongly woven from jute and cotton yarns; mottled effect centre in Tan shades. Fancy band border.

22½ ins. wide... **1.20**
27 ins. wide... **1.45**

Brussels Stair Carpet

67-182 Brussels Stair Carpet, neat all-over Oriental style in well blended serviceable colorings of Tan, Rose, Green and Black on a light ground. Hard finished surface that will stand hard wear.

27 ins. wide. Per yard... **3.75**

Inexpensive Stair Carpets

67-186 Jute Tapestry Stair Carpet, woven from strong jute and cotton yarns. An inexpensive serviceable quality; mottled green centre with fancy band border.

22½ ins. wide. Per yard... **1.20**
27 ins. wide. Per yard... **1.45**

Tapestry Stair Carpet, made in England. A splendid Oriental style in combination colors of Green, Tan, Crimson and Blue on a Dark Green ground.

67-188, 22½ ins. wide. Per yard... **1.45**
27 ins. wide. Per yard... **1.65**
67-190, 27-inch Hall Carpet to match. Yard... **1.65**

Jute Stair Carpet

Jute Stair Carpet, reversible. A well-made quality at small cost for back stairs, passages, or runners over carpets.

67-192, Brown centre and fancy band border. 18 inches wide. Per yard... **65c**
67-194, Green centre and fancy band border. 22 inches wide. Per yard... **80c**

Cotton Stair Pads

67-196 Cotton Stair Pads, a well-made quality with curved edges to bend over nosing of steps. Will protect the carpet and make it soft under foot. Pads about 19 ins. wide for use with 22½-inch stair carpet. Price, each... **16c**
About 23 ins. wide, for use with 27-inch stair carpet. Price, each... **19c**

Reversible Stair Carpet

67-200 Reversible Stair Carpet; well-made from hard twisted wood fibre, jute and cotton yarns. A moderately priced stair carpet or for runners through hall. In shades of Green, Gold, Ivory and Black.

22½ ins. wide. Per yd. **1.35**
27 ins. wide. Per yd. **1.55**

Rubber Door Mat

67-202 Rubber Door Mat, fancy moulded pattern, made of good quality rubber. Strong, durable, and sanitary for vestibules, halls or automobiles.

18 x 30 ins. **2.25**
18 x 36 ins. **2.65**

Inexpensive Jute Rug

67-201 Jute Brussette Mat, made of strong Jute. The design is stencilled on with specially prepared paint in shades of Brown, Blue and Maroon. A well-made mat for bedroom or sitting-room use. Ends finished with fringe.

15 x 30 ins. **90c**
22½ x 45 ins. **1.50**
27 x 54 ins. **2.45**
Freight paid to your nearest railroad station.

SPECIAL BARGAIN

Special Heavy Axminster Carpet Square

67-198 Heavy Seamed Axminster Square, woven in breadths with no mitre seams. A splendid, well covered Oriental design with thick Axminster pile surface which can be depended upon to give excellent satisfaction. The richly blended color combination of Green, Gold, Rose, Blue and Brown on a Tan ground produces a rug that is much to be desired for parlor, dining-room or sitting-room furnishing. An extra special value that we feel quite sure will not disappoint you in appearance or wear.

4½ x 7½ feet **21.75**
6¼ x 9 feet **39.25**
9 x 9 feet **52.25**
9 x 10½ feet **61.00**
9 x 12 feet **69.75**
Freight paid to your nearest railroad station.

Jute Brussette

67-204 Jute Brussette Mat, strongly woven of good quality jute, design stencilled in bright, durable colorings of Red, Green, Blue and Brown on a mottled Tan ground.

15 x 30 ins. **90c**
22½ x 45 ins. **1.50**
27 x 54 ins. **2.45**

Axminster Hearth Rug

67-206 Axminster Hearth Rug, with thick Axminster pile surface, popular Oriental design in combination colors of Dark Blue, Green, Tan and Rose. Ends neatly hemmed. No fringe.

27 x 51 inches. Price, delivered... **6.00**

This Will Please You

67-208 Brussels Hearth Rug. A well-made and serviceable quality, moderately priced. The design is an all-over Oriental style in shades of Tan, Green, Fawn and Black on a Light Tan ground.

27 x 48 inches. Price, delivered... **4.50**

Very Pleasing Design

67-210 Axminster Hearth Rug. Three-panel Oriental style in richly blended color combination of Gold, Blue, Rose and Fawn. A rug that will look and wear well and harmonize with most furnishings.

27 x 51 inches. Price, delivered... **6.00**

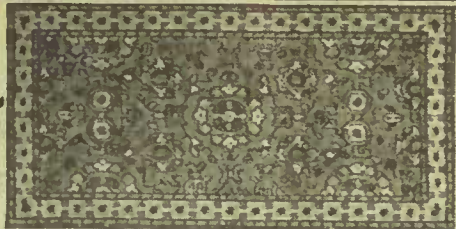

Tapestry Hearth Rug

67-212 Tapestry Hearth Rug, 27 x 54 ins., an Oriental design in well-blended color combinations of Rose, Ivory, Blue, Brown and Black. This is a medium-priced rug of good appearance that will prove serviceable for general use. 27 x 54 inches. Price..... **3.15**

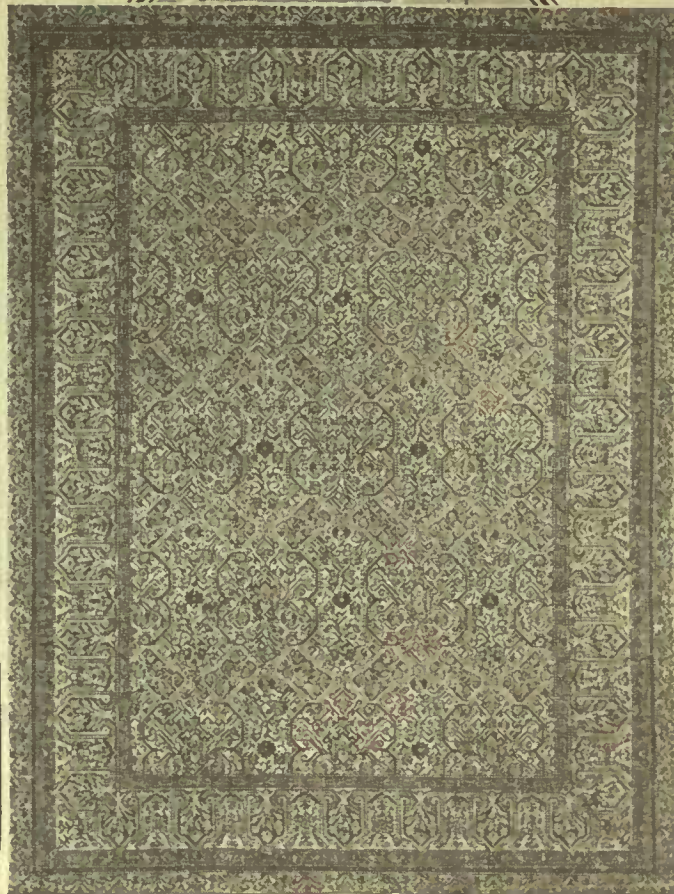

Axminster Rug

67-214 Axminster Hearth Rug, in two sizes, with thick Axminster pile surface. A well-made rug in a popular Oriental medallion style in combination colors of Red, Tan and Green on a Blue ground that will give quite satisfactory wear. Neatly hemmed at end. No fringe.

13 1/2 x 27 ins. Price..... **2.15**
27 x 54 ins. Price, del'd. **6.50**



Tapestry Hearth Rug

67-216 Tapestry Hearth Rug, 27 x 54 inches. Oriental Medallion Style in combination colorings of Rose, Green, Brown, Gold, Ivory and Black. An inexpensively priced serviceable quality for bedroom or sitting-room use; 27 x 54 inches. Price **3.15**

Heavy Pile Surface

67-218 Axminster Hearth Rug with heavy pile surface. Strongly made and of good appearance; a rug that has become exceptionally popular. Has a well-covered medallion design in combination colorings of Green, Tan and Blue on a rose ground. We feel sure it will meet with your approval. Neatly hemmed at ends. (No fringe).

13 1/2 x 27 ins. Price **2.15**
27 x 54 ins. Price, del'd **6.50**



A Cheerful Design

67-222 Axminster Hearth Rug, 27 x 54 ins., a medium quality with thick Axminster pile surface. A well executed design that has become quite popular. The bright, clear colorings of Green, Tan, Brown and Red make an appropriate rug for general use, and especially for children's rooms. 27 x 54 ins. Price, delivered **6.50**

Heavy Quality Brussels Squares

67-220 Seamed Brussels Carpet Square, woven in breadths with no mitre seams. A well-covered Oriental design with beautifully blended color arrangements of Green, Brown, Rose, Light Blue and Black. We feel quite sure that this rug will please you, so we have listed it in many sizes. You will find this a serviceable rug for dining-room, living-room, bedroom or den furnishing. It is moderately priced.

4 1/2 x 7 1/2 ft.	6 3/4 x 7 1/2 ft.	6 3/4 x 9 ft.
19.00	28.50	34.25
6 3/4 x 10 1/2 ft.	9 x 9 ft.	9 x 10 1/2 ft.
40.00	44.50	51.75
		59.00

Freight Paid to your nearest Railroad Station

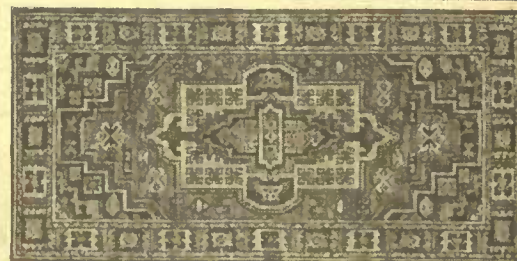

Inexpensive Reversible Rug

67-224 Special quality Hearth Rug, 27x54 ins. Made of hard twisted wood fibre, jute and cotton, a reversible, inexpensive, yet really serviceable rug for general use. The Oriental medallion design is in shades of Green, Tan, Ivory and Black. Ends securely bound. (No fringe.) 27 x 54 inches. Price

2.45

Rugs for Bathrooms Bedrooms etc



Reversible Rag Rugs, hand-made of clean new cotton rags. A hard-wearing, sanitary rug that has become very popular for bedroom, den or bathroom use. It is inexpensively priced, and easily cleaned. In two colorings. 67-226. Blue and White with bound border, or 67-227. Green and White with bound border. 27 x 54 ins. 36 x 63 ins.

2.80 **4.25**

67-228 Old-fashioned Cotton Rag Rugs, strongly woven from new cotton rags. "Hit-and-Miss style," the predominating colors being Green, Gold, Terra, Blue, Tan, Crimson and White. A suitable rug for bedroom, upper hall, den or bathroom. 27 x 54 ins. 36 x 63 ins.

2.00 **3.25**



Attractive Washable Rug

67-230 A very durable Rug of good appearance. Made of cotton Chenille, in fast colors and reversible. A most delightful combination of Blue, White and Gold shades. A rug that can be washed and kept sanitary. 27 x 54 inches. Price, delivered..... **7.00**



Serviceable Cotton Rugs

Cotton Bath Mat, reversible. The design is a small all-over effect with neatly worked-out border. A sturdy wearing, sanitary mat for bedroom or bathroom use. Fast dye, can be washed and kept sanitary.

67-232. Blue, White and Black combination.
67-233. Green, White and Black combination. 26 x 43 ins. Price..... **2.95**



Brussels Carpet Rug

67-234 Brussels Carpet Rug 27 x 51 inches. Medium quality with hard finished surface that will stand hard wear. Oriental medallion design in shades of Dark Blue, Terra, Tan and Black on a green ground. Ends securely bound. (No fringe). 27 x 51 inches. Price, delivered..... **5.25**

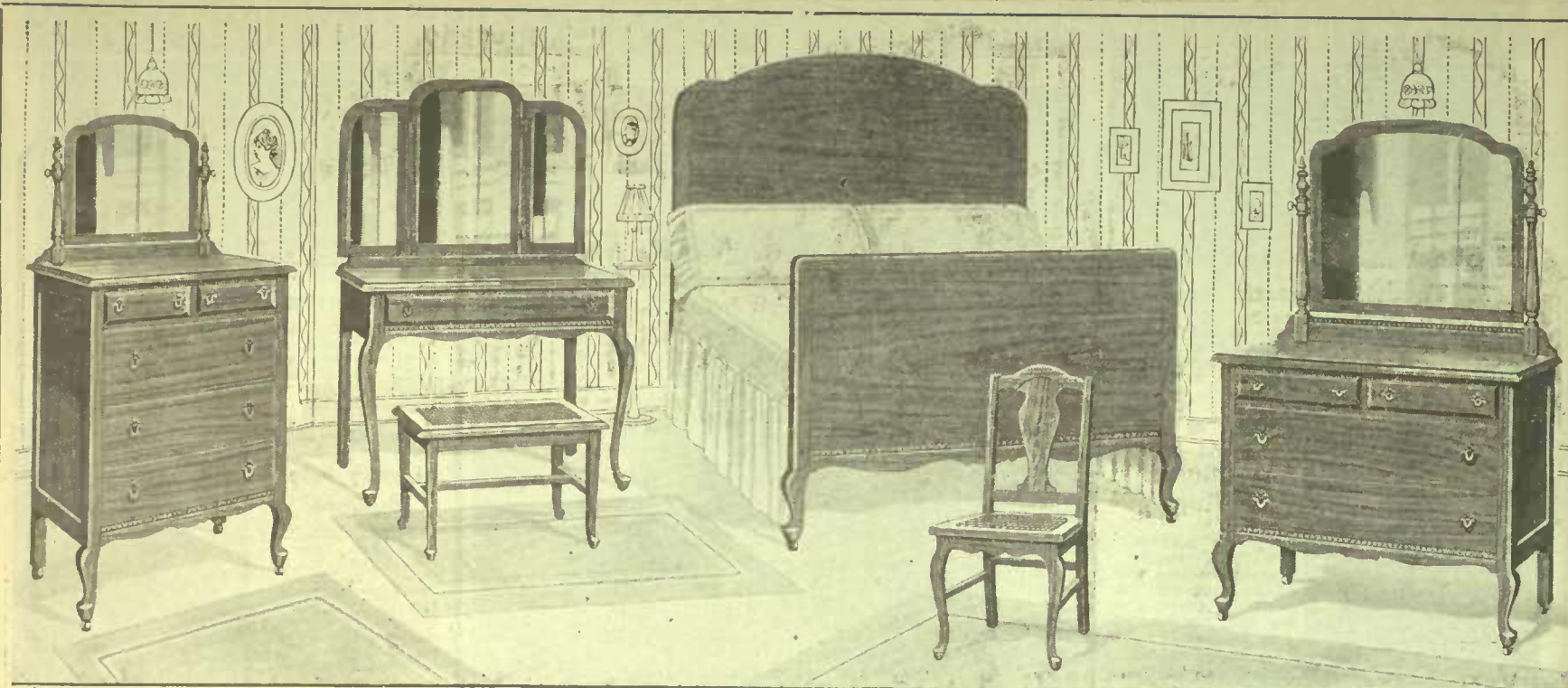

Handsome Bedroom Suite in Queen Anne Design, Walnut Finish

Dresser
63-882 Dresser, Queen Anne design, made of gum wood, with drawer fronts and top of base veneered black walnut, rubbed and finished dull walnut color; large top, with moulded edge, size 21 x 40 inches; four drawers with veneered black walnut fronts and fitted with oxidized-finished drop handles; shaped front legs; panelled ends; turned standards; shaped mirror frame, fitted with a plate mirror, size 24 x 28 inches; fitted with casters. Shipped freight paid to your nearest railroad station. Price..... **81.00**

Chiffonier
63-883 Queen Anne design Chiffonier, made of gum wood; five drawers, with fronts made of veneered black walnut, rubbed and finished dull walnut color. Top, size 19 x 30 inches, is veneered with black walnut and has a moulded edge. All drawers fitted with oxidized-finished drop handles; panelled ends; shaped front legs; turned standards; shaped mirror frame, fitted with plate mirror, size 18 x 18 inches; fitted with casters. Shipped freight paid to your nearest railroad station. Price..... **68.00**

Dressing Table
63-884 Ladies' Dressing Table, made in Queen Anne design, made of gum wood; drawer front and top of base is veneered with black walnut, rubbed and finished in dull walnut color; size, 19x36 inches, with moulded edge; shaped front legs; drawer fitted with oxidized-finished handles; triple plain mirrors; centre one is 14 x 22 inches and two swing mirrors, 8 x 18 inches, fitted with sliding shoes. Shipped freight paid.... **56.50**

Bedstead
63-885 Queen Anne design Bedstead, made of gum wood, with black walnut veneered panels, rubbed and finished in dull walnut color; head end has an arch-shaped top; extreme height about 56 inches; foot end has shaped legs; width of bed 54 inches, length 6 feet; fitted with casters. Shipped freight paid to your nearest railroad station. Price (Bed only)..... **59.00**

Bedroom Chair
63-886 Bedroom Chair, Queen Anne design, black walnut veneered back panel, rubbed and finished in dull walnut color; shaped front legs and cane seat; fitted with sliding shoes. Shipped freight paid. Price..... **18.00**

Rocking Chair
63-888 Rocking Chair to match 63-886. Shipped freight paid. Price... **18.50**

Bedroom Bench
63-887 Ladies' Hair-dressing Bedroom Bench, made in Queen Anne design; gum wood, finished in dull walnut color, rubbed; shaped legs; height, about 19 inches; size of cane seat about 14 x 23 inches; fitted with sliding shoes. Shipped freight paid..... **17.75**

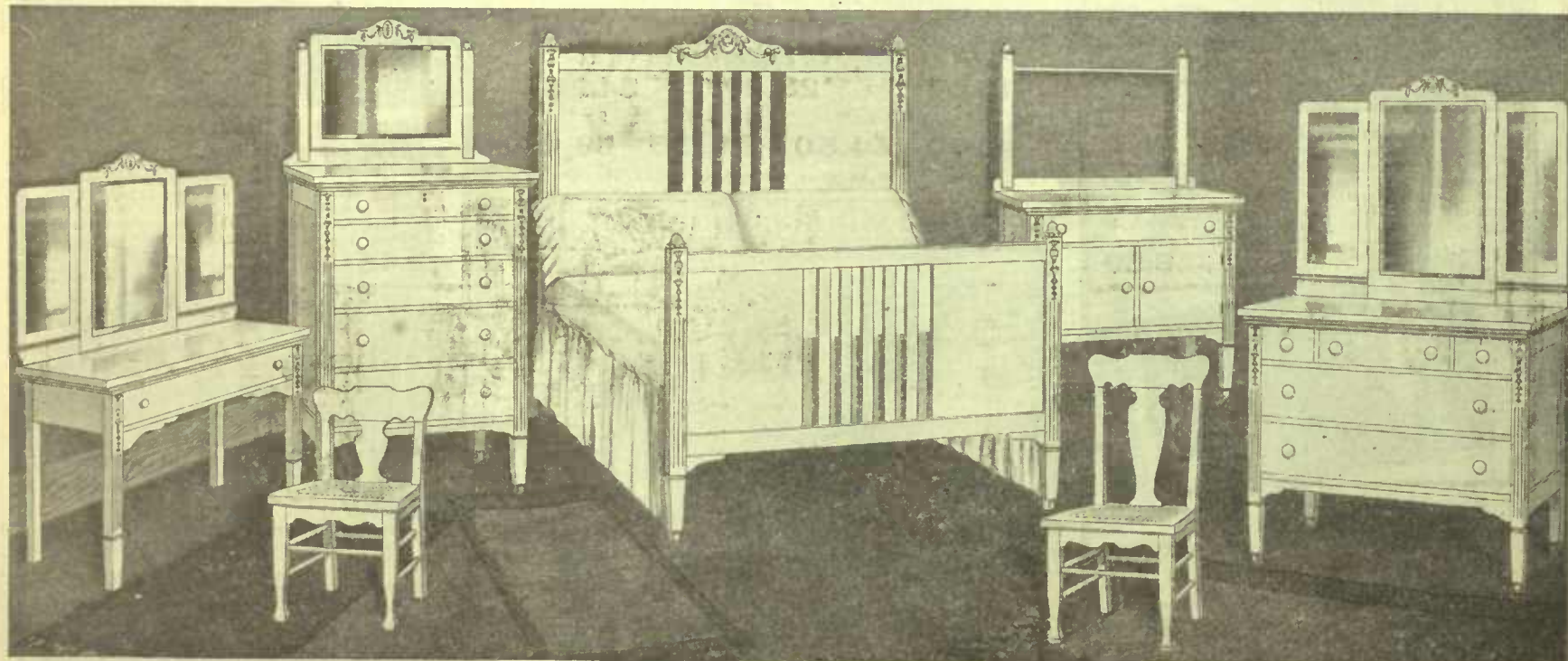

A Very Attractive Suite in White Enamel or Old Ivory Finish

Dresser
63-527 Dresser, neat design, finished in snow-white enamel or old ivory; large top, size 19 x 42 inches; three top drawers, two fitted with locks; two deep linen drawers, fitted with wood knobs; panelled ends; front pillars neatly fluted and ornamented with carvings; triple mirror, centre one with bevelled mirror; size 18 x 30 inches; two wing mirrors, adjustable, size 8 x 24 inches; fitted with casters. Freight paid.... **47.50**

Chiffonier
63-528 Chiffonier, well made and finished in snow-white enamel or old ivory; double top, size 18 x 32 inches; five drawers, fitted with wood knobs, top drawer has lock; panelled ends; front pillars fluted and ornamented with carvings; plain standards, with ornamented tops, supporting a bevel-plate mirror, size 16 x 20 inches; fitted with casters. Shipped freight paid to your nearest railroad station. Price..... **41.00**

Dressing Table
63-529 Women's Dressing Table, finished in snow-white enamel or old ivory; top, size 18 x 38 inches; one drawer fitted with wood knobs; front pillars neatly fluted and ornamented with carvings; triple mirrors, one in centre is bevelled, size 14 x 24 inches; two wing mirrors adjustable, size 8 x 20 inches; fitted with casters. State choice of finish. Shipped freight paid..... **34.00**

Bedstead
63-530 White Enamel or Old Ivory Bed, nicely finished; height of head end about 58 inches; width of bed 50 inches; length of bed 6 feet; pillars are fluted and ornamented with carvings; fitted with casters. State choice of finish desired. Shipped freight paid..... **29.50**

Washstand
63-531 Washstand to match, finished in snow-white enamel or old ivory; top, size 18 x 32 inches; double-door cupboard; fluted and ornamented front pillars; wood knobs, and splashier back; fitted with casters. Shipped freight paid **18.50**

Hair-dressing Chair
63-596 Women's Hair-dressing Chair, finished in snow-white enamel or old ivory; cane seats and shaped back panels. State finish desired. Shipped freight paid..... **10.15**

Bedroom or Rocking Chair
63-576 Bedroom Chair, finished in snow-white enamel or old ivory; cane seat. State finish desired. Freight paid..... **10.25**

63-586 Rocking Chair to match chair 63-576, snow-white enamel or old ivory. Freight paid..... **10.75**

Furniture shown in this catalogue is shipped direct from different factories in Ontario by freight, and it will, therefore, be necessary when ordering to allow sufficient time for transportation.

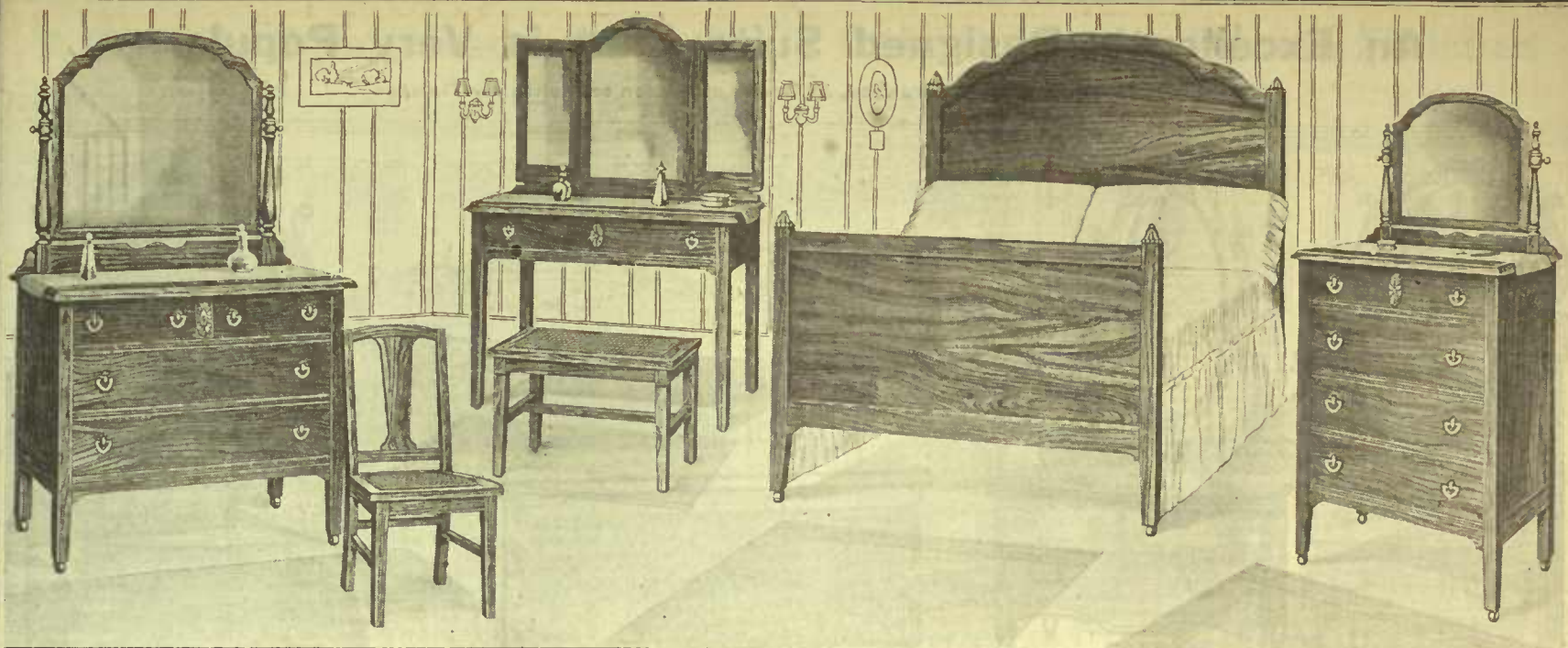

Very Refined Bedroom Suite in Attractive Design—Walnut Finish

<p>Dresser 63-874 Attractive design in a Dresser, made of birch, rubbed and finished in a dull walnut color; swell-shaped top with moulded edge, size 20 x 40 ins.; four drawers fitted with oxidized-finished drop handles; two top drawers fitted with locks; panelled ends; turned standards. Shaped mirror frame, fitted with plate mirror, size 24 x 28 ins.; fitted with casters. Shipped freight paid to your nearest railroad station. Price..... 63.50</p> <p>Chiffonier 63-875 Chiffonier, made of birch, rubbed and finished in a dull walnut color; swell-shaped top with moulded edge, size 19 x 30 ins.; four drawers fitted with oxidized-finished drop handles; panelled ends; strong posts. Fancy turned standards, fitted with a plate mirror, size 16 x 18 ins. Fitted with casters. Shipped freight paid to your nearest railroad station. Price..... 52.00</p>	<p>Dressing Table 63-876 Neat design in a Woman's Dressing Table; birch, rubbed and finished in a dull walnut color; swell-shaped top, size 19 x 32 ins. Large drawer fitted with oxidized-finished drop handles. Triple mirrors, centre one size 12 x 20 ins., two swing side mirrors size 8 x 16 ins. Fitted with sliding shoes. Shipped freight paid to your nearest railroad station. Price..... 38.00</p> <p>Bedstead 63-877 Bedstead, neat design, made of birch, rubbed and finished in a dull walnut color; arch-shaped top; wide panels nicely finished. Height of head end about 56 ins.; width of bed 54 ins.; length 6 feet. Fitted with casters. Shipped freight paid to your nearest railroad station. Bedstead only Price..... 53.00</p>	<p>Bedroom Chair 63-878 Bedroom Chair, birch, rubbed and finished in a dull walnut color; cane seat. Shipped freight paid to your nearest railroad station. Price..... 16.75</p> <p>Rocking Chair 63-880 Bedroom Rocking Chair, to match 63-878. Shipped freight paid to your nearest railroad station. Price..... 17.25</p> <p>Bedroom Bench 63-879 Ladies' Hair-Dressing Bedroom Bench, neat design, made of birch, rubbed and finished in a dull walnut color; height about 19 ins.; size of cane seat about 14 x 23 ins.; fitted with sliding shoes. Shipped freight paid to your nearest railroad station. Price..... 16.50</p>
---	---	--

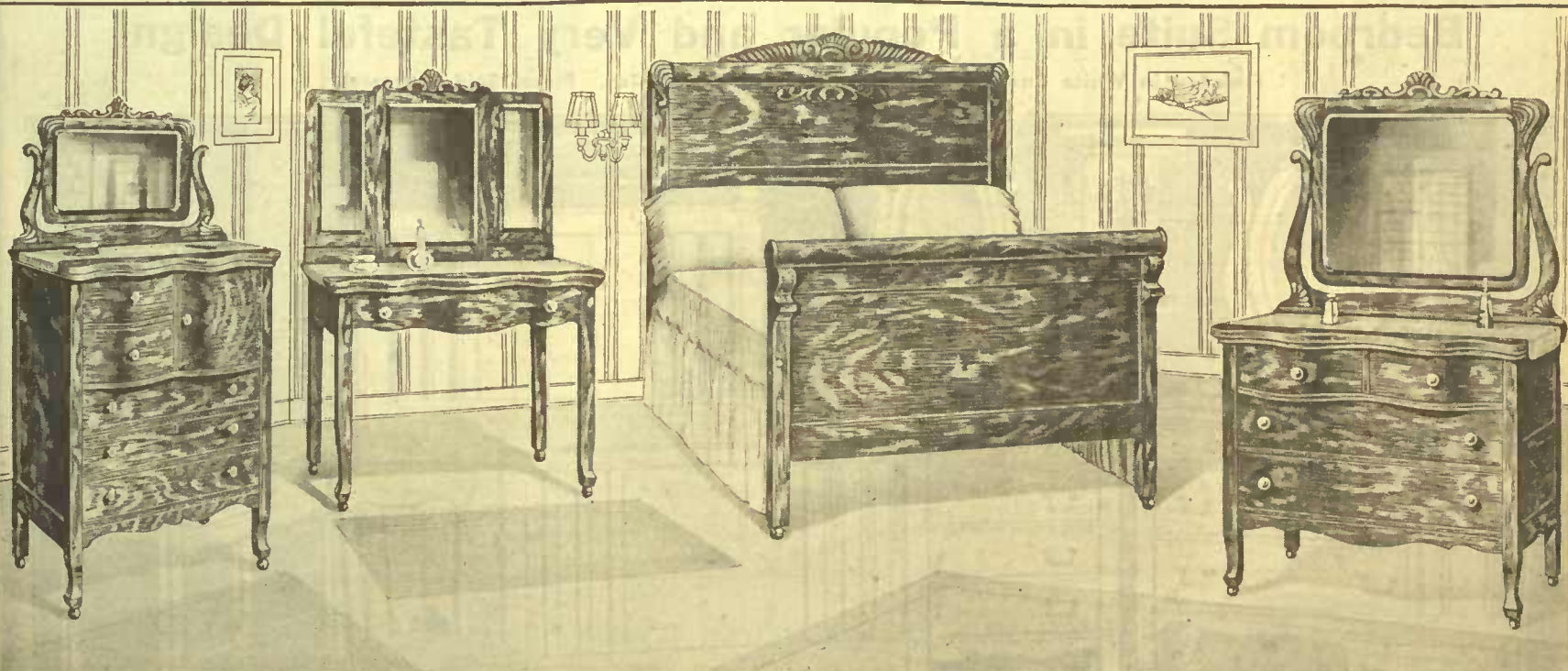

Quarter-Cut Oak Bedroom Suite, Rich Golden Finish

<p>Dresser 63-612 Dresser, quarter-cut oak, golden finish, polished; has large serpentine-shaped top, size 20 x 40 ins.; two top drawers fitted with locks, two deep linen drawers; panelled ends, shaped standards neatly carved and supporting a heavy carved mirror frame fitted with a bevelled plate mirror with rounded corners, size 22 x 28 ins. Complete with casters. Price, freight paid... 66.00</p> <p>Bedroom Chair 63-442 Bedroom Chair, made to match Bedroom Suite, in quarter-cut oak, polished finish, with cane seat. Price, freight paid.... 14.50</p>	<p>Chiffonier 63-613 Chiffonier, quarter-cut oak, golden finish, polished; has serpentine-shaped top, size 18 x 32 ins., and two top drawers; large hat cupboard, three deep linen drawers with locks; panelled ends, nicely shaped and carved standards supporting a heavy mirror frame fitted with a bevelled plate mirror, size 12 x 20 ins. Complete with casters. Price, freight paid..... 55.50</p>	<p>Dressing Table 63-616 Dressing Table, made of quarter-cut oak, golden finish, polished; shaped top, 19 x 30 ins.; shaped drawer and front legs; triple mirror, centre one has ornamented top, size of mirror 13 x 22 ins., and two swing mirrors 7 x 20 ins. Fitted with casters. Shipped freight paid to your nearest railroad station..... 52.00</p>	<p>Bedstead 63-615 Bedstead, made of quarter-cut oak, golden finish, polished; massive roll on head and foot ends, ornamented with carvings; extreme height about 58 ins., width of bed 54 ins., length of bed 6 feet; wide panels; complete with casters. Bedstead only Price, freight paid..... 37.50</p> <p>Rocking Chair 63-441 Bedroom Rocking Chair, matching the Bedroom Suite, quarter-cut oak, golden color, polished finish; cane seat, high back, shaped front legs. Freight paid.... 15.00</p>
---	---	---	--

IMPORTANT NOTICE—We cannot guarantee that an order including various articles of Furniture will always reach you in one shipment, though we will endeavor to forward complete order at one time where possible. The Bill of Lading we will mail you will state what is included in each consignment. Be sure to examine goods carefully before giving the railroad agent a clear receipt.

An Excellently Designed Suite That is Very Popular

Pieces Sold Separately—Hardwood, in Choice of Golden or Mahogany Finishes

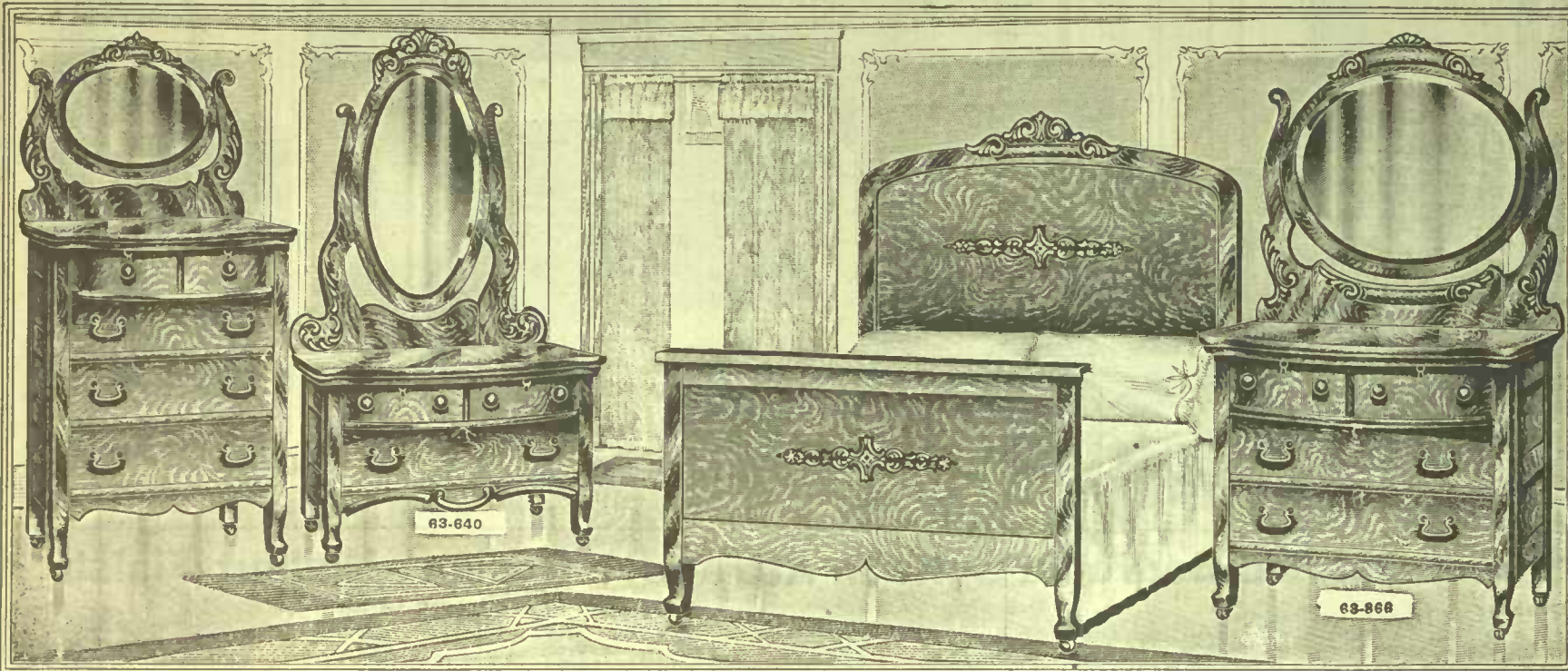

63-641 Chiffonier, hardwood, choice of mahogany finish or figured surface oak, golden color; shaped top, size 17 x 32 ins.; about 73 inches high; five drawers (two top ones swell-shaped), fitted with locks and brass-finished pulls; shaped standards supporting oval-shaped bevelled plate mirror, 12 x 18 ins.; fitted with casters. State choice of finish when ordering. Freight paid. Price..... **26.50**

63-640 Princess Dresser, in a beautiful design; hardwood; choice of mahogany finish or figured surface oak, golden color; made with shaped top, size 20 x 40 ins.; shaped top drawers, fitted with locks, one deep linen drawer, fitted with brass-finished pulls; shaped standards ornamented with carvings and supporting oval frame with bevelled plate mirror, size 18 x 36 inches; fitted with casters. State finish. Freight paid. Price..... **34.00**

63-860 Bedstead, made of hardwood, choice of mahogany finish or figured surface oak, golden color. Wide panels in head and foot ends are made of three-ply built-up stock; height of head end about 52 inches, width of bed 50 inches, length of bed 6 feet. A headstead of simple design and neat appearance. Fitted with slats and casters. State finish desired when sending in your order. Bed only. Freight paid. Price..... **21.00**

63-866 Dresser, made of hardwood, choice of mahogany finish or figured surface oak, golden color; large top 20 x 38 inches; panelled ends; large bevelled plate mirror, 24x30 ins.; two shaped drawers, fitted with locks, two linen drawers fitted with brass-finished handles. Easy-running casters. State finish desired. Freight paid. Price..... **36.00**

63-867 Washstand, to match; choice of mahogany finish or figured surface oak, golden color, shaped top, double-door cupboard; state choice of finish desired. Fitted with casters. Freight paid, price..... **12.50**

Bedroom Suite in a Popular and Very Tasteful Design

Finished in White Enamel or Surface Oak, Golden Finish. Pieces Sold Separately



63-112 Dresser, made of hardwood, finished in a figured surface oak, golden color, or in white enamel; shaped top, size 19½ x 34 inches; two drawers are fitted with locks; brass-finished pulls; shaped standards; large oval bevelled plate mirror, size 16x28 ins. Fitted with casters. Freight paid..... **27.50**

63-151 Bedroom Chair, hardwood, in white enamel or figured surface oak, golden color. Comfortable cane seat. Freight paid..... **8.25**

63-113 Chiffonier, hardwood, in figured surface oak, golden color, or white enamel; shaped top 19½ x 32 inches; about 73 ins. high; two drawers fitted with locks, brass-finished pulls; shaped standards supporting oval-shaped bevelled plate mirror, 12 x 18 ins.; with casters. Freight paid. Price..... **26.50**

63-116 Wooden Bedstead, made of hardwood, finished in figured surface oak, golden color, or white enamel; extreme height about 54 inches; width of bed 50 inches; length of bed 6 feet; wide panels made of built-up stock and beautifully finished. Fitted with casters. Bed only. Freight paid. Price..... **18.50**

63-161 Bedroom Rocker, hardwood finished in white enamel or figured surface oak, golden color. Comfortable cane seat. Freight paid. Price..... **8.75**

63-114 Dressing Table, hardwood, in figured surface oak finish, golden color, or white enamel; shaped top; size 18½ x 30 inches. Long drawer. Bevelled mirror 12 x 18 ins. Freight paid. Price..... **19.50**

63-846 Washstand, to match this suite; hardwood, finished in figured surface oak, golden color, or in white enamel; shaped top size 19 x 28 ins. Has panelled ends, double door cupboard; shaped splash back. (See page 488 for illustration). Freight paid. Price..... **11.50**

A Well-Designed Bedroom Suite in Oak, Golden or Fumed Finishes

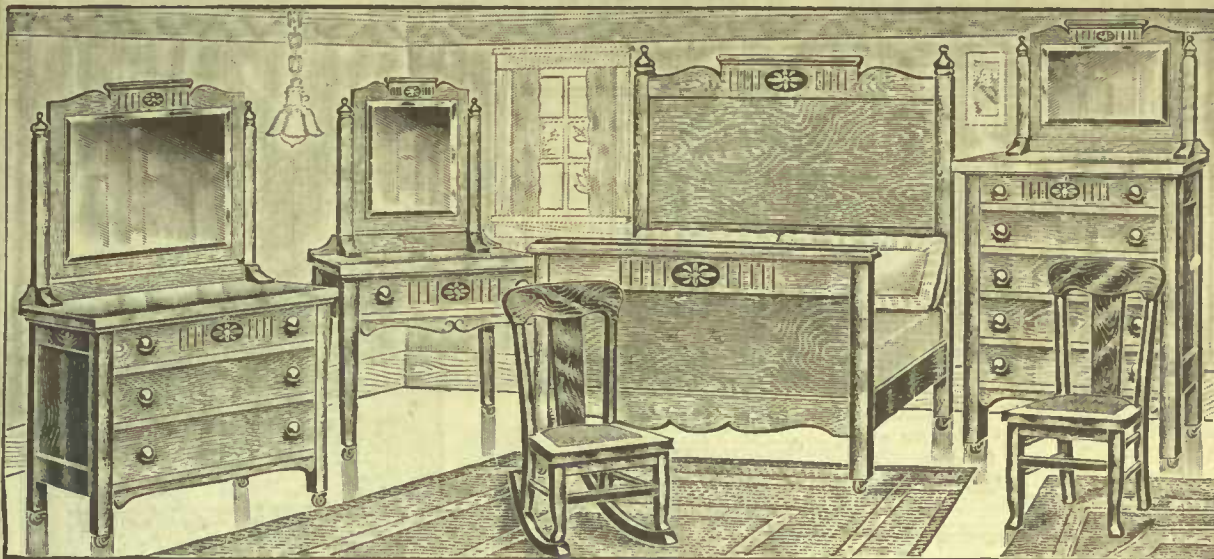

This Bedroom Suite is designed and finished in a pleasing style, well proportioned, and strongly built in all details. The pieces, which can be purchased separately, make a most attractive suite—hence its popularity with those starting out to furnish a home. It is made of oak in either golden or fumed finish; be sure to state finish desired when sending in your order.

- 63-330 The Dresser has large top, size 18 x 38 ins.; three linen drawers, top one fitted with lock and wooden knobs; large bevelled-plate mirror, 22 x 28 ins., and fitted with casters. Freight paid. Price..... **38.50**
- 63-331 Chiffonier has five drawers, top one fitted with lock and wooden knobs; top size 18 x 30 ins.; bevelled-plate mirror 12 x 20 ins., and fitted with casters. Freight paid. Price..... **34.00**
- 63-332 Washstand (not illustrated) has a 16 x 28-inch top, shaped back, large drawer and a double-door cupboard; fitted with casters. Freight paid. Price..... **14.75**
- 63-333 Dressing Table, has a long drawer and tapered legs; top size 18 x 30 ins.; bevelled-plate mirror, 16 x 20 ins., and fitted with casters. Freight paid. Price..... **18.50**
- 63-336 Wooden Bedstead, has wide panels made of built-up stock and showing a nice grain of wood; strong corner pillars; head end has a neat shaped top; extreme height about 58 ins.; width of bed 50 ins., length of bed 6 feet. Fitted with casters. Freight paid..... **26.00**
- 63-161 Bedroom Rocker finished to match Dresser 63-330, is reliably made in a pleasing design with cane seat. Freight paid. Price..... **9.25**
- 63-151 Bedroom Chair, is nicely designed and strongly made; fitted with cane seat. Freight paid. Price..... **8.75**

Pieces Sold Separately. Be sure to state finish wanted—Golden or Fumed

Attractive Chiffoniers and Wardrobes

In Surface Oak, Golden Finish



Nicely Designed

63-320 Chiffonier, hardwood; figured surface oak finish; golden color; top 19 x 32 ins.; height about 70 ins.; five long drawers, top one fitted with lock, and brass-finished handles; a bevelled-plate mirror, 12 x 20 ins. Fitted with casters. Freight paid. Price..... **25.50**



Very Roomy

63-360 Chiffonier, with lots of storage room. Hardwood, finished in figured surface oak, golden color; eight drawers and cupboard, panelled ends; extreme height about 55 ins., width 40 ins., depth 19½ ins. Fitted with casters. Freight paid. Price.. **32.00**

Points to Remember

Be sure to state on your order the choice of finish of wood you desire.

Be sure to examine goods carefully before giving the railroad agent a clear receipt.

All furniture and bedding is delivered to the railway company in good condition, so don't accept anything that is damaged without having the Agent mark on your bill of lading any articles which are damaged.

Mattresses are rolled for shipment, and may appear smaller when unpacked. Lay out on floor and press out to full size.

We strongly advise you to send in your orders early, as the market conditions are such that there is a possibility that on some of the lines the demand may exceed the supply.



Handy Chiffonier

63-558 Chiffonier, hardwood; finished in figured surface oak, golden color; height about 52 ins.; top 20 x 42 ins.; five drawers with brass-finished handles, the two top drawers having locks. An article of neat design and considerable capacity. Fitted with casters. Freight paid. Price..... **21.50**



Useful Wardrobe

63-140 Large-sized Wardrobe, extreme height 79 ins., width 40 ins., depth 18 ins.; hardwood, golden surface oak finish; double doors, neatly panelled and fitted with lock, large drawer at bottom. Freight paid. Price... **39.00**

19⁵⁰

Freight Paid

IMPORTANT NOTICE—Merchandise advertised on this page is shipped direct from different factory points in Ontario by freight, and it will therefore be necessary to allow a longer time for transportation. A bill of lading will be mailed stating what is included in each shipment.

23⁰⁰

Freight Paid

Snow-White Enamelled Bedsteads

Plain, Neat and Substantial

Beautiful in Design and Finish

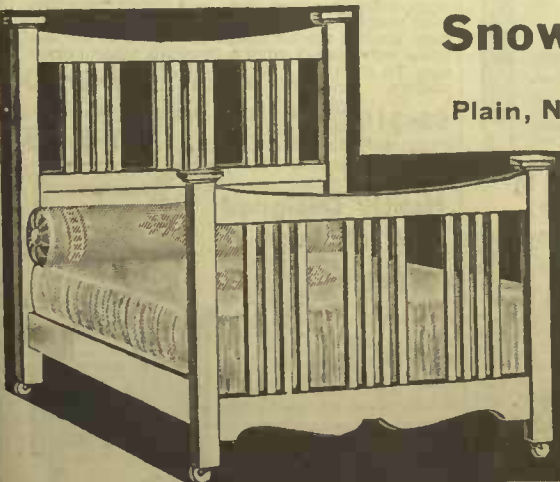

63-900 Popular design in a Wood Bedstead, made of kiln-dried hardwood, finished in snow-white enamel, beautiful panel effect; strong corner pillars with shaped knobs; head and foot ends have shaped top rails; extreme height about 55 ins.; width of bed 50 ins.; length of bed 6 feet. Fitted with casters and bed slats. Bedstead only. Freight paid..... **19.50**

63-950 Beautiful design in a Wood Bedstead, made of seasoned hardwood, finished in snow-white enamel; head and foot ends have shaped top rails and strong panels, centre one is ornamented with carvings; strong corner pillars with shaped knobs; head end about 56 ins. high; width of bed 50 ins., length of bed 6 feet; fitted with casters and bed slats. Bedstead only. Freight paid **23.00**



Attractive Dressers

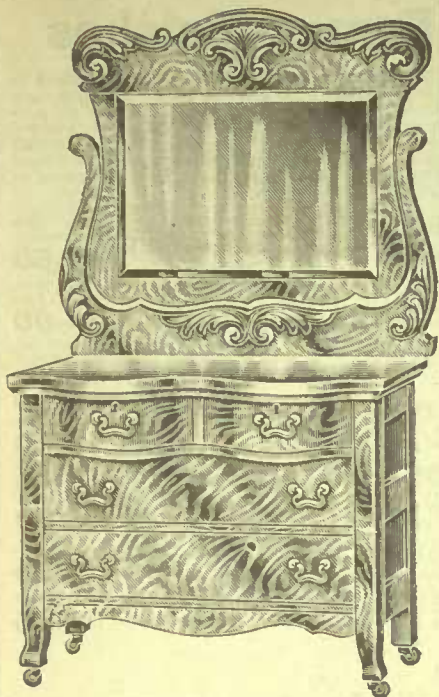

Neatly Designed Dresser

63-761 This Dresser has a large serpentine-shaped top 21 x 40 ins., and an elegantly designed mirror frame with a 22 x 28-inch bevelled plate mirror. It is made of hardwood in figured surface oak finish, golden color; has two swell-shaped top drawers fitted with locks, two deep linen drawers, panelled ends, shaped front feet, and fitted with casters. Price, freight paid..... **34.00**

63-846 The Washstand to match this Dresser has a swell-shaped top, 19 x 23 ins.; panelled ends, drawer fitted with knobs; roomy cupboard with double doors as illustrated. Price, freight paid..... **11.50**

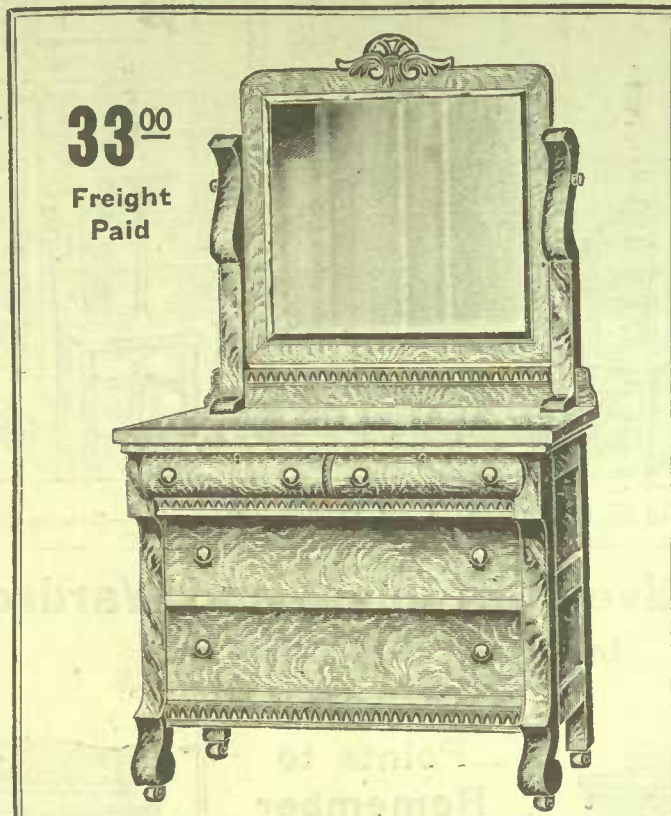

33⁰⁰

Freight Paid

Handsome Dresser Low-priced

63-264 This popular low-priced Dresser is made in Colonial design with shaped front and standards, and ornamented with embossed moulding. It is well made of hardwood in figured surface oak finish, golden color; large top is 19 x 38 ins.; panelled ends; heavy swing frame with 18 x 24-in. bevelled plate mirror; wood drawer pulls; two rounded front top drawers fitted with locks; two extra deep linen drawers; shaped front legs. Fitted with casters. Price, freight paid..... **33.00**

63-265 Washstand to match Dresser, large top, size 19 x 23 ins., extra large double door cupboard and long drawer. Shaped front legs. Fitted with casters. Price, freight paid..... **12.75**



Choice of Three Finishes

63-140 This well-designed Dresser is made of hardwood, kiln-dried, and finished in figured surface oak, golden color or birch mahogany finish, or white enamel; shaped top, size about 17 x 34 ins.; two drawers fitted with locks; panelled ends and strong corner pillars; neatly-shaped standards and mirror frame supporting a bevelled plate mirror, size 18 x 26 inches; extra value. Price..... **31.00** Freight paid.

63-846 Washstand to match Dresser, as illustrated. Freight paid. **11.50**

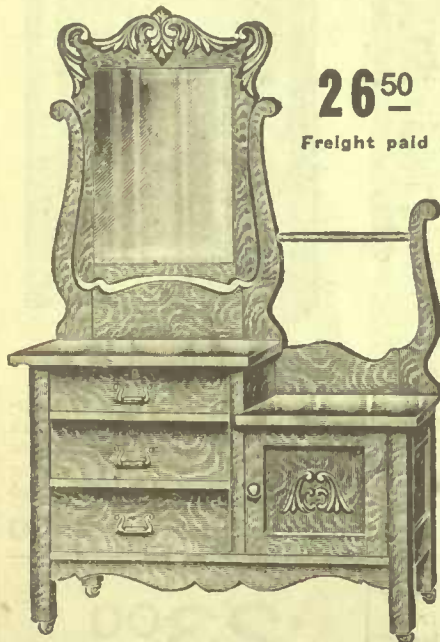

26⁵⁰

Freight paid

Combination Dresser

63-920 Combination Dresser and Washstand, finished in figured surface oak, golden color; extreme width of top about 19 x 41 ins., three drawers, top one fitted with lock, large cupboard, shaped standards and splashers back, shaped mirror frame with carved top, fitted with mirror, size 13 x 22 ins. This is a popular style where space is limited, and, being well made and finished, is good value at this price. Fitted with casters. Price, freight paid..... **26.50**

See Notice re Freight Shipments on Page 505.

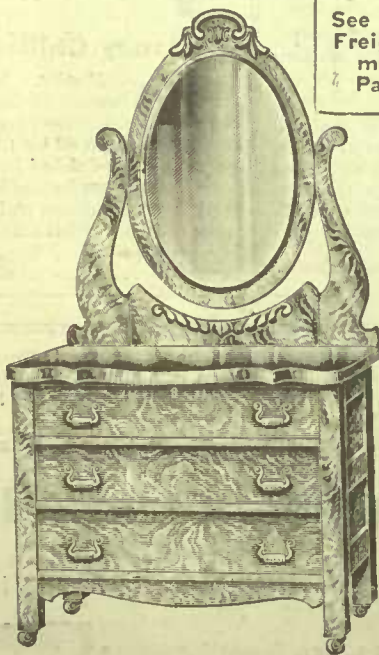

Oval-shaped Mirror

63-989 One of our popular-priced Dressers, made of hardwood, kiln-dried, finished in figured surface oak, golden color, shaped top, size 17 x 32 ins.; three linen drawers, top one fitted with lock; panelled ends, strong corner pillars; shaped standards supporting an oval-shaped mirror frame with top ornamented with carvings and fitted with a bevelled plate mirror, size 14 x 24 ins. Fitted with casters. Price, freight paid..... **25.00**

63-310 Washstand to match Dresser, as illustrated. Price, freight paid..... **10.25**

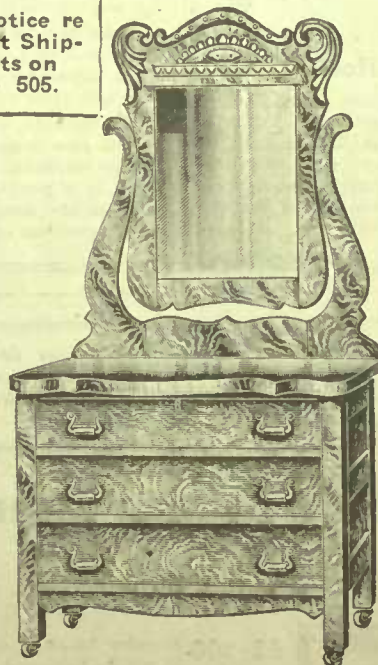

Attractive Design

63-993 Plain design in a medium-priced Dresser, made of well-seasoned hardwood, and finished in figured surface oak, golden color, shaped top, size 17 x 32 ins., extreme height, about 71 ins., three deep linen drawers fitted with brass-finished handles; strong pillars and panelled ends; shaped mirror frame ornamented with carvings and fitted with a plate mirror, size 13 x 22 ins. Fitted with casters. An attractive and useful piece of furniture. Price, freight paid..... **22.50**

63-310 Washstand to match Dresser, as illustrated. Price, freight paid..... **10.25**



26⁰⁰

Freight paid

63-148 Exceptionally fine design in a Dresser, beautifully finished in figured surface oak, golden color, made of hardwood, kiln-dried; has shaped top, size about 17 x 34 ins.; four drawers, top drawers fitted with locks; panelled ends and strong corner pillars, shaped standards ornamented with carvings, shaped mirror frame with carved top and plain roll, fitted with a bevelled plate mirror, size 16 x 20 ins. Complete with casters. Price, freight paid..... **26.00**

63-310 Washstand to match Dresser, as illustrated. Price, freight paid..... **10.25**



Nice Appearing Washstand

63-310 This Washstand will match Dresser 63-993, 63-989, 63-148. It has one drawer, deep cupboard, and shaped splashers back. A well constructed piece of furniture. Very reasonably priced. Legs are fitted with casters. Price, freight paid..... **10.25**

Neatly Designed Washstand

63-846 Washstand to go with Dressers 63-140, 63-761, with swell-shaped top, size about 19 x 23 ins., panelled ends, one long drawer, double door cupboard and shaped splashers back. Fitted with casters. Price, freight paid..... **11.50**



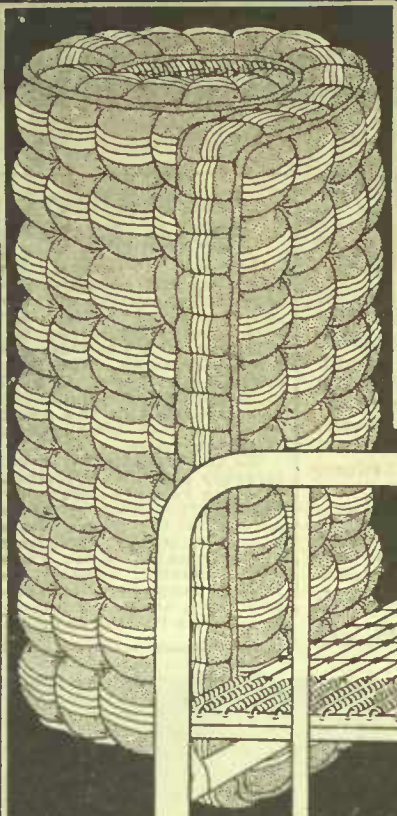

**Bedstead,
Spring and
Mattress**

31⁵⁰

Freight Paid

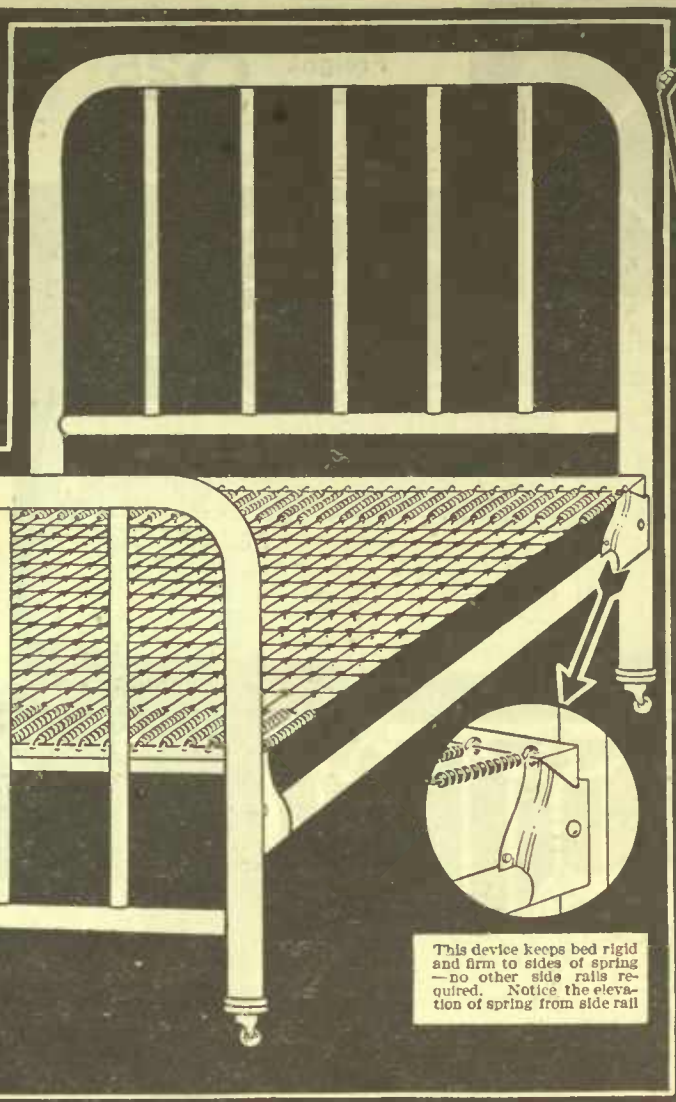

This device keeps bed rigid and firm to sides of spring — no other side rails required. Notice the elevation of spring from side rail

SPECIAL BARGAIN

Here is a Money-Saving Opportunity

Just imagine! An all-steel bedstead and spring, along with a well-made and comfortable mattress, for the low price of \$31.50. The bed is of all-steel tubing, with continuous corner posts and securely fastened fillers. Its special construction makes it strong and rigid, and has a smooth, even surface for the beautiful snow-white enamel. The design, while simple, is very attractive. The outfit complete at the price quoted assures you a full measure of comfort, service and satisfaction.

63-481

Three Pieces Complete

**Bedstead,
Spring and
Mattress**

54 ins. wide by 72 ins. long

31⁵⁰

Freight Paid

Pieces not sold separately.

Sanitary Mattress

The mattress is sanitary, well-made and comfortable, having an outer layer of soft jute felt top and bottom, with interior filling of wood fibre. It is covered with good quality striped ticking, and is neatly tufted; plain sides, ends and edges neatly stitched with border about 4½ inches. You will be more than pleased with its comfort and durability. One size only, 54 ins. wide by 72 ins. long.

Chill-less Steel Bedstead

Bedstead is of steel, no cast iron being used in its construction. The upright and cross fillers are not welded to the end pillars, as is usually the case, but each is drilled and accurately fitted in the tubing, making the ends practically one piece of steel. Large continuous pillars measure 1¼ ins., five strong upright fillers measure ¾ ins.; head end 50 ins. high, foot 37 ins. high. Fitted with casters. One size only, 54 ins. wide by 72 ins. long.

All Steel Bed Spring

The Spring is extra strong, the high elevation of the link fabric adding to its comfort. It is fastened to the angle irons at each end by strong helical springs, holding the fabric tight and preventing sagging. The tubular side rails form the side rails of the bed, the tempered steel ends locking firmly on to the legs as shown in small illustration. One size only, 54 inches wide by 72 ins. long.

Special Offering of This Attractive Bedstead and Coil Spring

24⁰⁰

Complete
Freight Paid

63-332 This Bedstead and Spring have been priced very low, making the outfit one of our leading values. The iron bedstead is made in a handsome design and well finished in snow-white enamel. Continuous pillars measure 1 1/16 inches in diameter. Five strong upright fillers joined at each end by fancy chills. The head end is about 54 inches in height and the foot end is 39 inches. All-Steel Sanitary Coil Spring, strong and reliable, consisting of oil-tempered steel spiral springs, securely bound together with heavy japanned wire, fastened to steel frame with heavy side angles, thus making springs almost impossible to break loose or sag. Absolutely sanitary, and is practically noiseless. Made in two sizes, 48 or 54 inches wide by 72 inches long, fitted with casters.

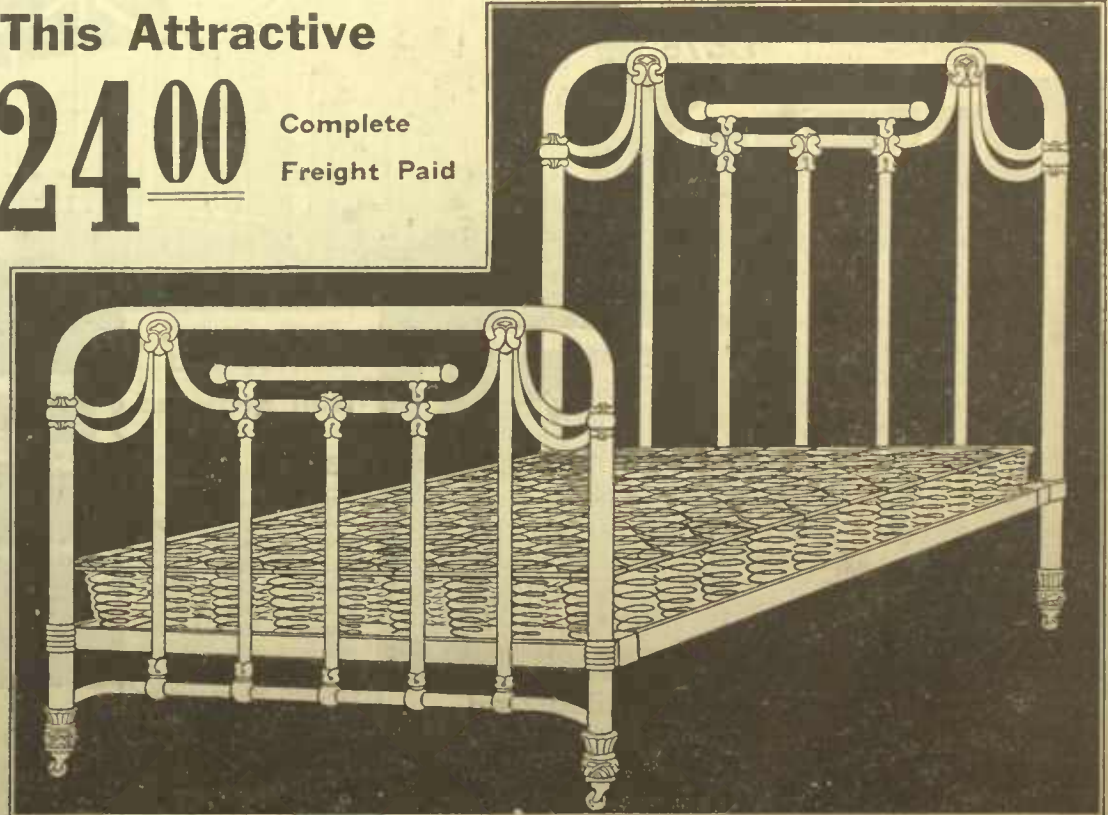

Bedstead and Coil Spring Complete

24⁰⁰

Freight Paid to Your Nearest Railroad Station

Pieces not sold separately.

Merchandise advertised on this page is shipped direct from different Factory points in Ontario by freight, and it will therefore be necessary to allow a longer time for transportation. A bill of lading will be mailed stating what is included in each shipment.

Freight Paid **9²⁵**

Choice of Three Widths

IRON BEDS AND

White Enamel Bedstead in a Popular Design

63-334 Bedstead, neat design, finished in snow-white enamel, strong pillars, measuring 1 1/16 inches, arch shaped top rails, scroll shaped fillings, joined together by fancy chills, cast-iron knobs. Height of head end 50 ins., foot end 40 ins. Made in sizes 39, 48 and 54 ins. wide by 6 ft. long. A strong, durable Bedstead, which is very neat in appearance and attractive and artistic in design. Fitted with easy-running casters. Extra value. Shipped freight paid to your nearest railroad station. Bedstead only. Price..... **9.25**

Order These Goods Early

As our customers are doubtless aware, recent unsettled conditions in the industry of producing iron and steel have made the available supply of these raw materials scarce. This fact, coupled with the rising costs of manufacturing, is bound to be reflected in the prices of goods into which these materials enter.

On this account we would strongly urge our customers to make an early selection of the goods shown on these pages. At the time of issue of this catalogue, our stocks are complete. Once these are exhausted, however, we may be obliged to cancel certain lines, through inability to secure a further supply.



Choice Design Iron Bedstead

63-341 Extra Strong Iron Bedstead, finished in snow-white enamel; 1 1/16-inch pillars, seven upright fillings in head and foot ends, each one strengthened at ends by massive chills, bronze-tinted. Height of head end 54 ins., foot end 36 ins. Easy running casters. In sizes 48 and 54 ins. wide by 6 feet long. Bedstead only. Freight paid. Price..... **12.75**

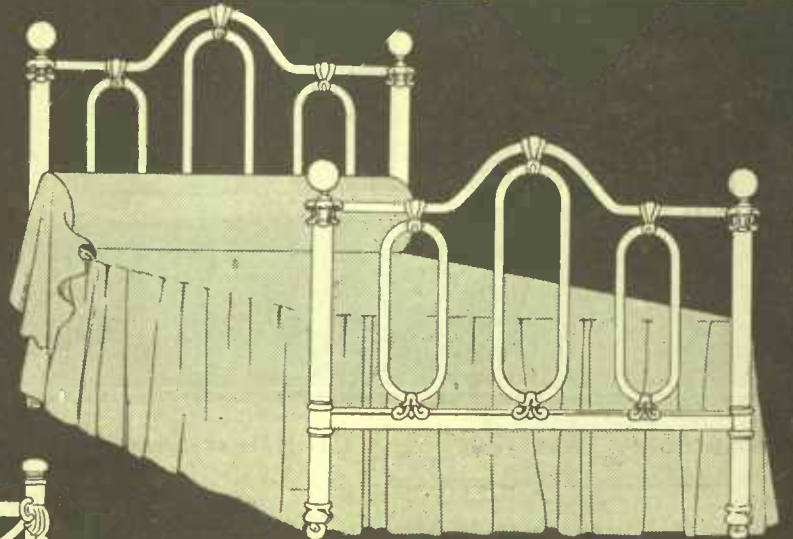

Neatly Designed Bedstead

63-335 Neatly designed Iron Bedstead, 1 1/16 inch pillars, finished in snow-white enamel; six strong fillers joined at each end by fancy chills; arch-shaped top rails of good sized stock; brass vases and caps; height of head end about 44 ins., foot end about 38 ins. Made in sizes 48 and 54 ins. wide by 6 feet long. Fitted with casters. Bedstead only. Freight paid. Price..... **10.00**

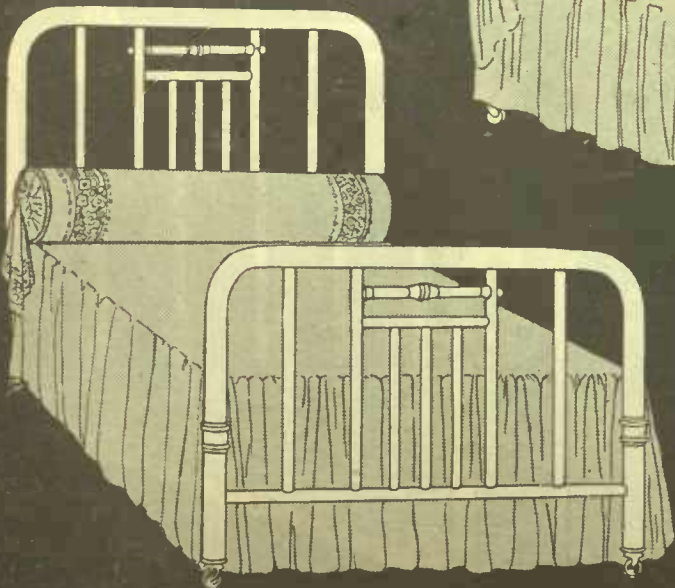

White Enamel All-Steel Bedstead

63-495 New design in an All-steel Chillless Bedstead, finished in white enamel, large continuous posts measuring 1 1/2 inches, seven upright strong fillers in head and foot ends, two brass spindles, height of head end 53 inches, foot end 36 1/2 inches. Made in sizes 48 and 54 inches wide by 72 inches long, fitted with casters. Shipped freight paid to your nearest railroad station. Bedstead only. Price..... **21.00**

Brass and Iron Bedstead

63-333 Handsome Iron Bedstead, finished in snow-white enamel, strong pillars measuring 1 1/16 ins., five upright fillings joined at intersections by numerous fancy chills. Brass - finished top rails and caps. Height of head end 53 1/2 ins., foot end 36 ins. Sizes 48 and 54 ins. wide x 6 feet long. Fitted with casters. Bedstead only.

Freight paid..... **11.75**

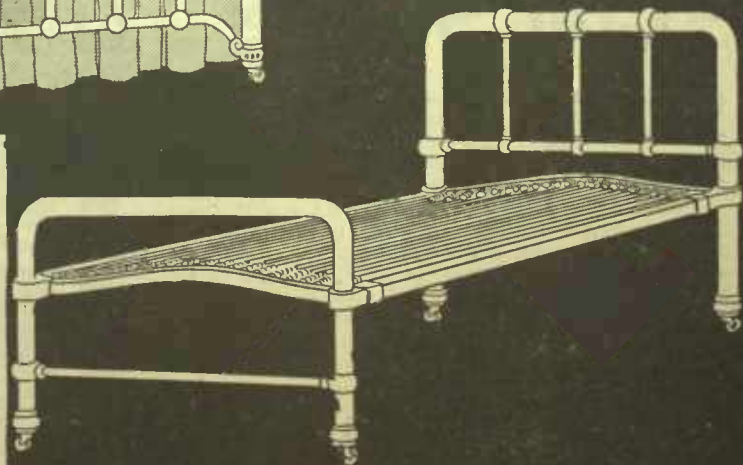

Serviceable and Convenient

63-100 Hospital or Institution Bedstead, strongly constructed, with 1 1/16-inch continuous pillars and strong upright fillings. Just the thing for sleeping porches or small rooms. Head 39 ins. high, foot 32 ins. high; fitted with strong, sanitary link springs fastened to end angle irons by a series of helical springs which hold it rigid and firm. Spring is 17 ins. from floor. Bed is fitted with easy-running casters and finished with a good quality white enamel. Bed and Spring Size 36 ins. x 6 ft. long. Freight paid. Price..... **12.50**

CHILDREN'S CRIBS

12²⁵ Freight Paid

Choice of Three Widths

Important Notice

Merchandise advertised on this page is shipped direct from different Factory points in Ontario by freight, and it will therefore be necessary to allow a longer time for transportation. A bill of lading will be mailed stating what is included in each shipment.

We deliver all furniture to railroad companies in good condition. If furniture is damaged have agent make notation on bill of lading. Be sure to examine goods carefully before giving the railroad or steamboat agent a clear receipt.

Very Attractively Designed Enameled Bedstead

63-390 Continuous Post Bedstead, measuring 1 1/16 ins., finished in snow-white enamel, strong corner pillars, five upright fillers in head and foot ends, in a 54-inch bed, strengthened at each end by heavy shaped chills. The four corner pillars are ornamented with fancy chills. Head end 55 ins. high, foot end 38 ins. Made in sizes 39, 48 and 54 ins. wide x 72 ins. long. Fitted with easy-running casters. Bedstead only.

Freight paid. Price.. **12.25**

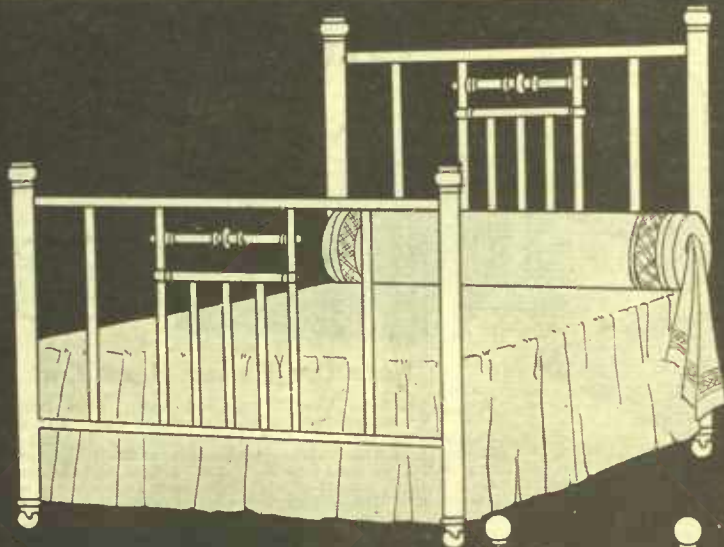
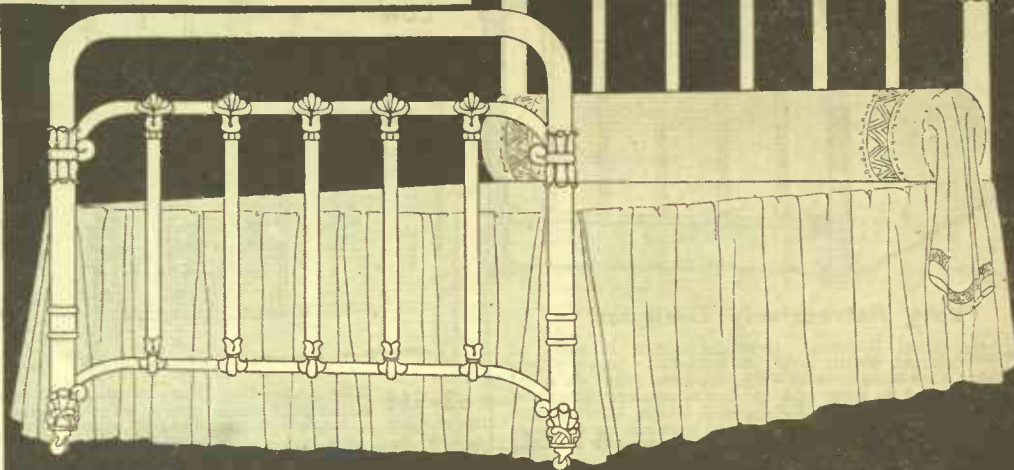

Neat Design in White Enamel

63-440 Neat design in a new Chill-less All Steel Bedstead, strong corner pillars measuring 1 1/4 ins., seven strong fillers in head and foot ends, two brass spindles complete with husks, brass caps, top rails measure 3/8 in., height of head end 54 ins., foot end 36 ins., finished in white enamel, in sizes 48 and 54 ins. wide by 72 ins. long, fitted with casters. Shipped freight prepaid to your nearest railroad station. Bedstead only. Price **18.00**



Scroll Design—Continuous Pillars

63-360 All-iron Bedstead, strongly constructed at every point, has continuous pillars, measuring 1 1/16 ins., five fillers joined at each end by fancy chills; interior fillers of bed are shaped in a neat scroll design; finished in snow-white enamel; height of head about 56 ins., foot end about 38 ins. Made in sizes 48 and 54 ins. wide by 6 feet long. Fitted with casters. Bedstead only.

Freight paid. Price..... **13.75**

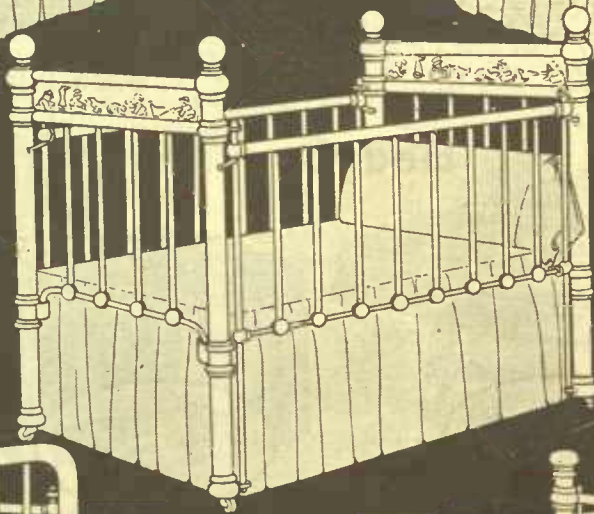

Child's Crib

Decorated End Panels

63-250 Child's Crib, beautifully finished in snow-white enamel, in an extra neat design, with decorated panel at head and foot ends; ten upright fillers on sides, four in ends, brass knobs, sliding sides, extra strong linked wire spring, with helical springs which prevent sagging. Made in size 27 ins. wide by 51 ins. long. Fitted with casters. Crib and spring only.

Freight paid. Price.. **14.75**

63-241 Sanitary Felt Roll-up Mattress, to fit crib, size 27 ins. wide by 51 ins. long. When ordered with crib.

Freight paid. Price.. **3.50**

Same Mattress as above, when sold separately **\$4.00**



63-001 Child's White Enamel Safety Crib, continuous 1/4-inch pillars, ten upright fillers each side; sliding sides with automatic fastener, fitted with strong link fabric spring and strengthened by helical springs at each end. One size only, 27 ins. wide by 51 ins. long, fitted with casters. (Crib and spring only). Freight paid. Price..... **13.50**

63-241 Sanitary Felt Roll-up Mattress, to fit crib, size 27 ins. by 51 ins. long. When ordered with crib. Freight paid..... **3.50**
Same Mattress as above when sold separately **\$4.00**

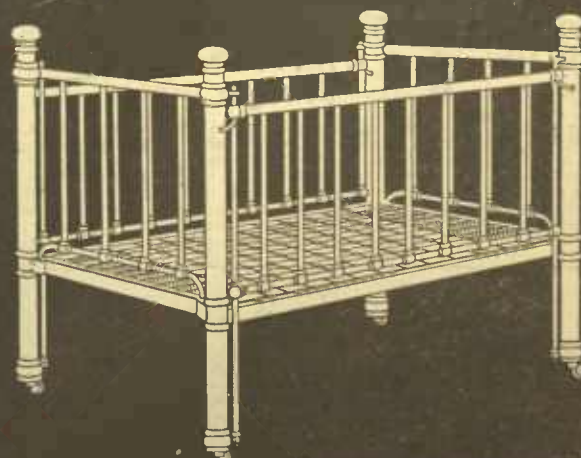

63-240 Child's Snow-White Enamel Iron Crib, strong 1/4-inch corner pillars, ten upright fillers on sides, four upright fillers on ends, fancy shaped chills, sliding sides, corner pillars fitted with brass caps; spring is link fabric, made of heavy wire, practically noiseless, with oil-tempered helical springs at each end to prevent sagging. Height of head end 42 ins., foot end 42 ins., to size 27 by 51 ins.; fitted with casters. Crib and Spring only. Freight paid. Price..... **12.75**

63-241 Sanitary Felt Roll-up Mattress, to fit crib, 27 ins. by 51 ins. When ordered with Crib. Freight paid. Price..... **3.50**
Same Mattress as above, sold separately at **\$4.00**

BRASS BEDS

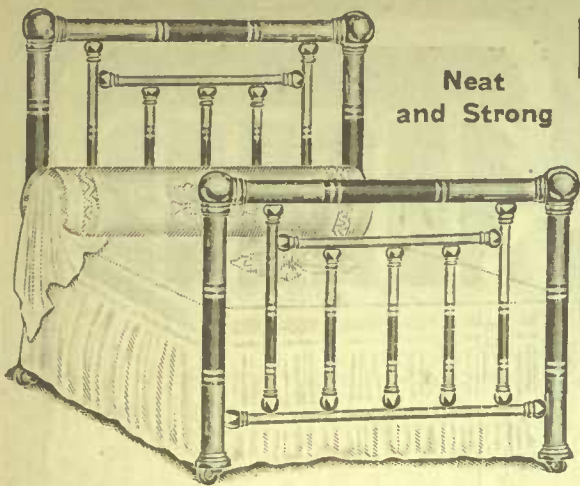

Neat and Strong

Very Attractively Designed

63-985 Brass Bedstead, beautiful design in satin or bright finish, with ribbon effect; heavy pillars measuring 2 ins.; ball corners with 2-inch top rails; six 1/4-in. fillers, connected at each end by fancy mounts; height of head end about 56 ins., foot end about 36 ins. Made in sizes 48 and 54 ins. wide by 6 ft. long; fitted with casters. Bedstead only. Freight paid. Price... **41.50**

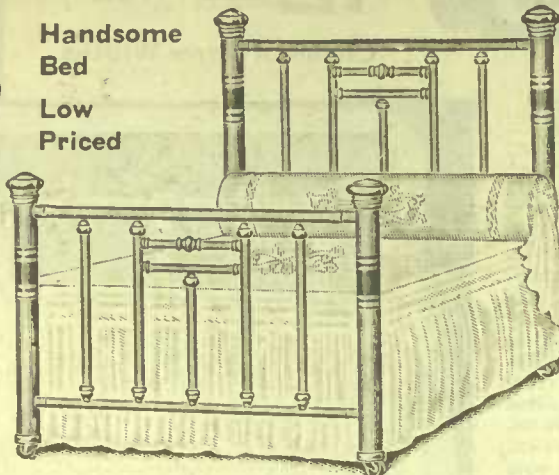

Handsome Bed Low Priced

63-915 Neat design in a Brass Bedstead, in bright or satin finish with ribbon effect; corner posts measure 2 ins., top rails measure 1-in., seven fillers measure 1/4-inch, and joined at ends by fancy mounts; colonial shaped knobs; height of head end about 51 ins., foot end about 36 ins.; fitted with easy-running casters; made 48 and 54 ins. wide by 6 ft. long. Shipped freight paid to your nearest railroad station. Bed only. Price..... **35.00**

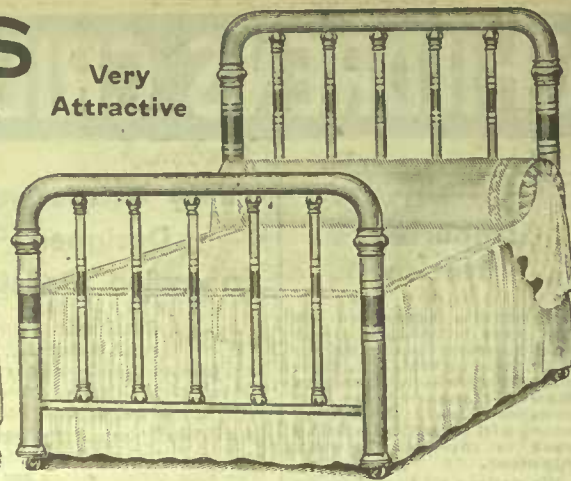

Very Attractive

Brass Bed in a Popular Design

63-962 Neat design in a continuous post Brass Bedstead, bright or satin finish ribbon effect. Has 2-inch corner pillars, 5 upright fillers in head and foot end measuring 1/4-inch, and joined at each end by fancy shaped mounts; height of head end about 54 ins., foot end about 33 ins. Made in sizes 48 and 54 ins. wide by 6 ft. long. Shipped freight paid to your nearest railroad station. Bed only. Price..... **38.00**

Steel Divan

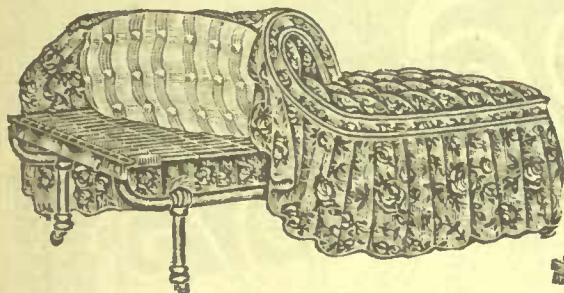

Substantial and Restful

63-330 Steel Divan, frame is oxidized finish, tubular slides, link weave, helical springs fastened to ends. Sanitary filled mattress, top part covered in cretonne, with valance along sides and ends. Width 30 ins., length 72 ins.; complete with mattress and easy-running casters. Freight paid. Price..... **18.00**

Strong Folding Bed

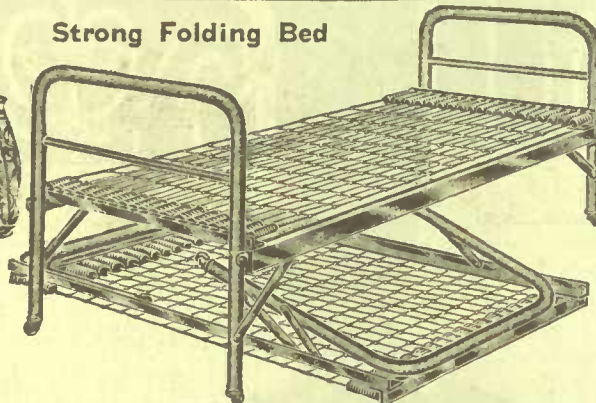

63-207 Folding Bed, made of heavy angle iron and tubing, finished in black japan. The link fabric is elevated from frame and attached to angle irons at each end by helical springs, which prevent sagging. Size 30 ins. wide by 72 ins. long. Fitted with spring and casters. Freight paid. Price..... **9.25**
See page 493 for Mattress to fit the above Folding Bed.

Steel Couch

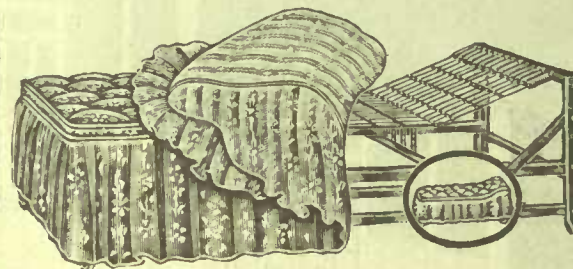

Note the Raised Head End

63-032 Steel Couch, oxidized finish; steel link fabric supported by helical springs which add strength and prevent sagging. Fitted with mattress, the top covered in cretonne with valance all round. Outside measurements are: width 26 ins., length 72 ins., height of head rest from floor 24 ins., height of seat from floor 18 ins. Fitted with sliding shoes. Freight paid. Price. **17.75**

1975

Freight Paid



A Couch By Day

A Restful Bed at Night

63-153 Drop-side Couch, can be made into a double-bed at night. Frame is made of steel, oxidized finish, fitted with a link fabric securely fastened at each end by helical springs, which prevent sagging. Sides can be raised or lowered with one operation. To convert into a single bed raise one wing, and for a double bed raise two wings. When wings are raised it measures 48 ins. wide and 72 ins. long, and when closed 26 ins. wide and 72 ins. long; fitted with sanitary filled mattress; top of mattress covered in cretonne. Fitted with sliding shoes. Freight paid. Price..... **19.75**
(The small illustration shows bed folded as a Couch).

Bed Couches

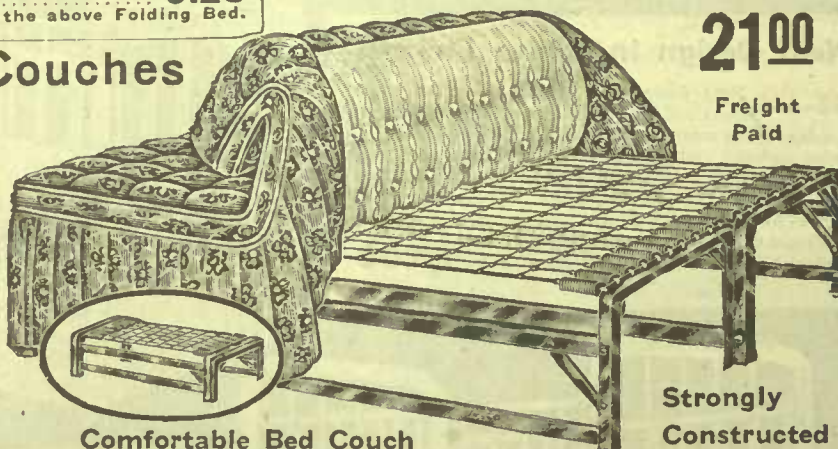

Comfortable Bed Couch

Strongly Constructed

63-601 Handy, Serviceable Bed Couch, strong steel frame, finished oxidized color; link fabric, fastened at each end to angle irons by strong helical springs, which keeps spring rigid and firm, and prevents sagging. Couch can be changed instantly from a full size bed to a couch. Length 72 ins., width when extended 50 ins.; width when closed 28 ins.; height 18 ins. Sanitary filled mattress to fit couch, top part covered with cretonne, and valance along front and ends. Fitted with sliding shoes. Shipped freight paid to your nearest railroad station. Price..... **21.00**
(The small illustration shows Bed closed as a Couch).

Folding Camp Cot

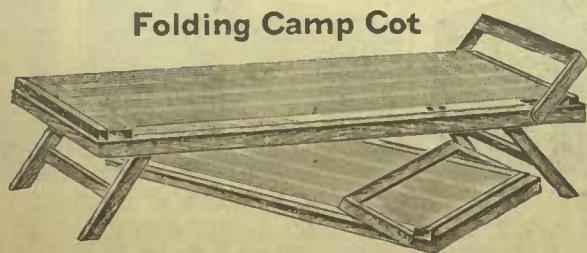

63-201 This Camp Cot has a hardwood frame. The woven wire top has wire side supports: 30 ins. wide, 72 ins. long. Can be folded up so as to take up little space when not in use. Freight paid. Price..... **4.50**

NOTICE

Felt and Kapok Mattresses may appear smaller when unpacked. This is caused by mattress being rolled when packed for shipment. When you unpack mattress, lay it on floor and press out to full size of tick.
Merchandise advertised on this page is shipped direct from different factory points in Ontario by freight and it will therefore be necessary to allow a longer time for transportation. A bill of lading will be mailed stating what is included in each shipment.

63-181 Roll-Up Mattress to fit Folding Cot. Size 30 ins. wide by 72 ins. long; sanitary filling, strong tick. Freight paid. Price..... **4.40**

63-180 Folding Cot Bed. Frame made of hardwood, strong link spring, with helical springs at each end. Head and foot supports form a secure bracing, which keeps the bed rigid and firm. Size 30x72 ins. Freight paid. Price..... **5.25**

Folding Cot Bed

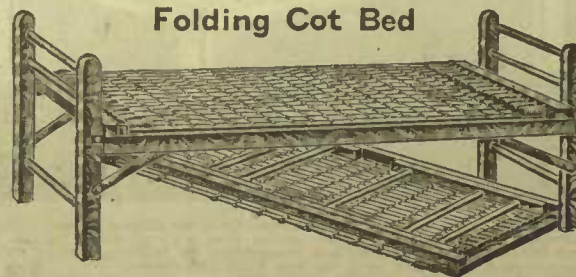

63-181 Roll-Up Mattress to fit Folding Cot. 30 x 72 ins. Sanitary filling, strong tick. Freight paid. Price..... **4.40**

COMFORT MATTRESSES



You spend about one-third of your lifetime in bed. Why not spend it restfully and comfortably? EATON mattresses invite healthful, refreshing sleep.

A Splendid, Restful White Cotton Felt Mattress

63-215 EATON Felt Mattress, made of White Cotton Felt, thin layers, one laid on another, until built to a height several times the thickness of the finished mattress. These layers are then encased in a beautiful floral design art ticking, with firmly-stitched sides, ends and edges. The interior filling and tufting is very evenly distributed, each tuft securely tied and held in place. The sides and ends of this mattress are firmly stitched with border about 4½ ins. deep, and a heavy continuous roll edge around top and bottom, which helps to hold mattress in shape. This method of manufacture ensures a comfortable, clean, sanitary, non-absorbent and elastic mattress. Freight paid to your nearest railroad station.

48, 50, 54 ins. x 6 ft. **26.50** | 39 or 42 ins. x 6 ft. Price..... **25.00** | 36 ins. x 6 ft. Price **23.00**

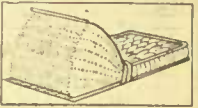

63-504 Mattress, made of sanitary White Cotton Felt, in layers, and encased in good quality art ticking of neat floral design. Edges, ends and sides are firmly stitched; border about 4 inches deep. Top and bottom is neatly tufted, each tuft firmly tied and held in place. Continuous roll edge around top and bottom helps to hold mattress in shape. Shipped freight paid. Sizes and prices as follows:

50, 54 ins. x 6 ft. **22.50** | 48 ins. x 6 ft. **21.50** | 39 or 42 ins. x 6 ft. **20.50**

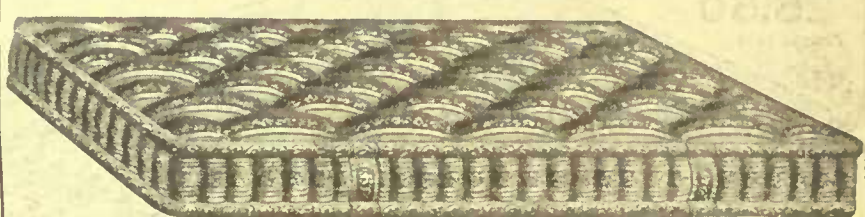

63-200 Mattress, made of sanitary Felted Grey Cotton, built in layers one above the other, making a soft, comfortable, springy mattress, covered in a good quality of art ticking, floral design; sides and ends are well stitched; border about 4 inches deep. The top and bottom are neatly tufted, each tuft firmly tied and held in place. A continuous roll edge, well stitched, around top and bottom, helps to hold mattress in shape. Freight paid.

39 or 42 ins. x 6 ft. **18.00** | 48 ins. x 6 ft. **19.00** | 50 or 51 ins. x 6 ft. **19.75**

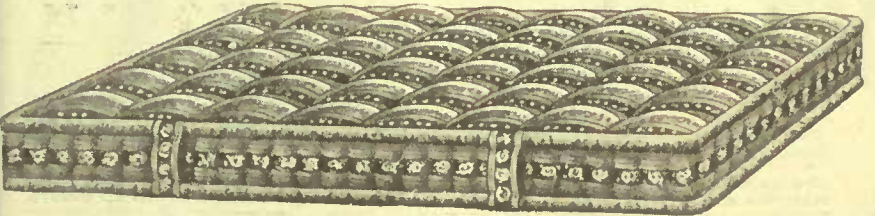

Jute Felt Top and Bottom

63-100 This is a comfortable, well-made Mattress that costs but little. Interior being filled with wood fibre or sea grass with layer of soft jute felt top and bottom. Art ticking of good quality in neat floral design is used to encase it; top is evenly and securely tufted. Sides and ends are carefully stitched with continuous roll edges and about 4½-inch border.

Shipped freight paid. 48, 50, 54 ins. x 6 ft. Price..... **13.50**
39 or 42 ins. x 6 feet. Price..... **12.50**

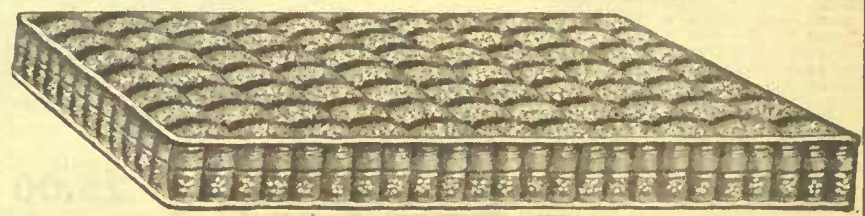

Mixed Cotton and Jute Mattress

63-401 A soft Mattress, made of clean new jute and cotton felted in layers. This is built up in sheets and then encased in a good strong art ticking; the edges, sides and ends are firmly stitched; top is neatly and securely tufted; border is about 4½ ins. deep, made with plain edge. This is a mattress that will prove very comfortable and give satisfaction.

Shipped freight paid to nearest railroad station. 48, 50, 54 ins. x 6 feet..... **16.75**
39 or 42 ins. x 6 feet. Price.... **15.50**

Furniture shown in this Catalogue is shipped direct from different Factories in Ontario by freight and it will therefore be necessary to allow a longer time for transportation. A bill of lading will be mailed stating what is included in each shipment.



Strong, Comfortable Box Spring

63-404 Box Springs give lasting satisfaction and make a bed as comfortable as could be desired. Interior construction consists of numerous oil-tempered coil springs, each one separately tied and fastened to box of well-seasoned wood. Upholstered with a cotton felt top and covered with a floral design art ticking, depth of spring about 10 ins. This spring should not be used without a mattress or overlay. Sizes 39, 42, 48 and 54 inches wide by 6 feet long. When ordering be sure and state if Box Spring is required for wood or iron bed, also, if required for wood bed, state exact inside width and length. Freight paid. Box spring only..... **29.50**

WHEN UNPACKING MATTRESSES
All felt and Kapok Mattresses may appear smaller when unpacked. This is caused by mattress being rolled when packed for shipment. When you unpack mattress, lay same on floor and press mattress out to the full size of tick.

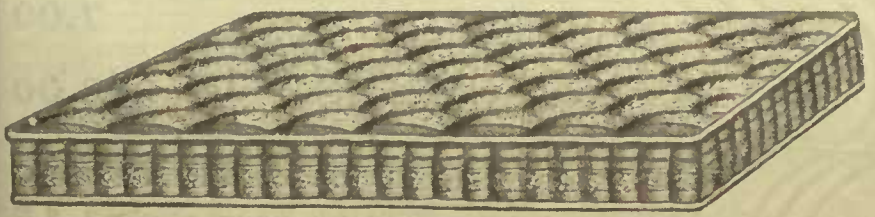

Comfortable, Restful, Sanitary

63-801 Comfortable and serviceable low-priced Mattress, made with a layer of jute felt top and bottom with good sea grass or wood fibre filling. Covered in a neat, fancy art ticking in a floral design, and finished with neatly tufted top and firmly stitched plain edges, sides and ends, the border being about 4½ ins. deep. Filling is evenly distributed throughout, making this durable, sanitary mattress a restful and comfortable one. Shipped freight paid to your nearest railroad station. 48, 50, 54 ins. x 6 ft. Price..... **12.50**

36, 39 or 42 ins. x 6 ft. Price..... **11.25** | For cots or divans. 30 ins. x 6 ft., with 2½ inch border..... **7.00**



A Well-Made Low-Priced Mattress

63-600 For a low-priced Mattress this one will give good satisfaction. A layer of soft jute felt is used top and bottom, with interior filling of wood fibre or sea grass. Good quality plain striped ticking forms case, top being neatly tufted, so that mattress will hold its shape and retain its comfort-giving qualities. Plain edges firmly stitched, the border being about 4½ ins. deep. A well-made, comfortable and sanitary mattress. Shipped freight paid to your nearest railroad station. 48, 50, 51 ins. x 6 ft. Price..... **9.50** | 36, 39, 42 ins. x 6 ft. Price..... **8.75** | For cots or divans. 30 ins. x 6 ft., with 2½ inch border..... **6.00**

STRONG SANITARY BED SPRINGS

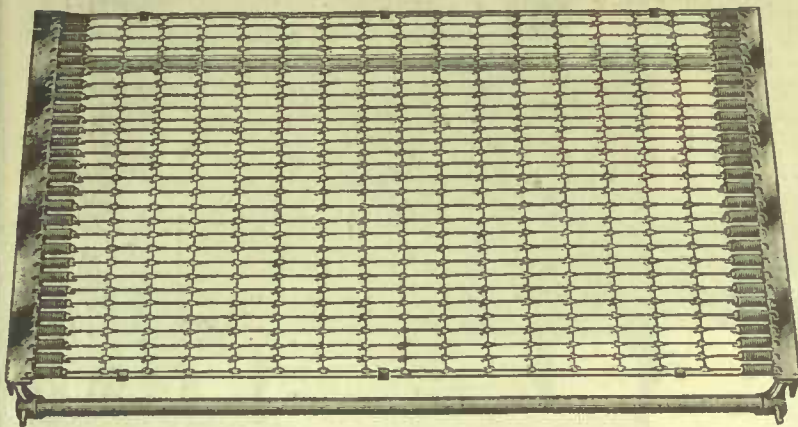

Bed Springs made only in standard sizes as follows:
39-in.,
48-in.,
50-in.,
54-in.,
by 6 ft. long.

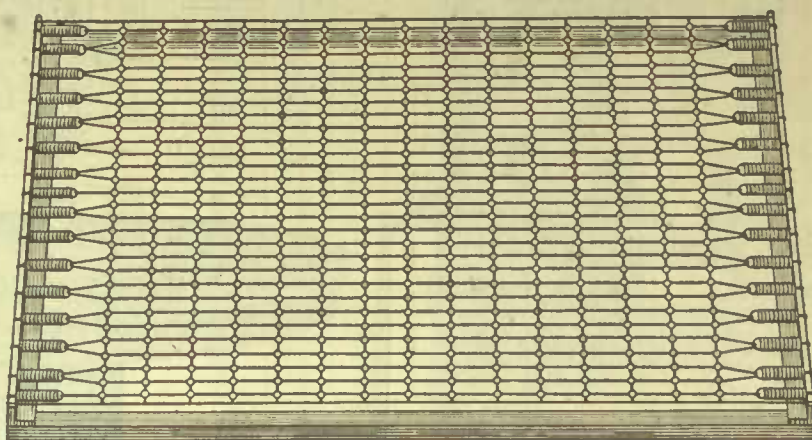

Unusually Good Value in a Bed Spring

63-333 This is a very strong Iron Bed Spring that will give every satisfaction. Frame is made with heavy angle ends, strong tubular sides and corner castings, which elevate the fabric and make spring rigid and firm. The fabric is the celebrated link weave, made of heavy wire, black japanned, making it rustless and noiseless, and fastened to end angles by oil-tempered steel helical springs, which prevent sagging. Frame is finished in black japan. Sizes: 39, 48, 50 and 54 inches wide by 6 feet long. Suitable for iron or wood beds. If spring is required for wood bed state inside width and length. For iron or brass beds, state outside measurements, width and length. Freight paid. Price..... **8.50**

All-Iron Bed Spring with Corner Braces

63-712 This Spring is strongly constructed, with heavy steel angle iron frame finished in black japan. Has extra corner braces, which make it more solid than springs usually sold at this price. Fabric is the patent link style. Made of heavy wire, securely fastened to end angles by oil-tempered helical springs, which prevent sagging, and finished in black japan, which makes spring practically rust-proof and noiseless. Sizes: 39, 48, 50 and 54 inches wide by 6 feet long. Suitable for iron or wood beds. For wood beds state inside width and length. For iron or brass beds state outside measurements, width and length. Freight paid. Price..... **7.35**

A Big EATON Value in a Strong Comfortable Bed Spring

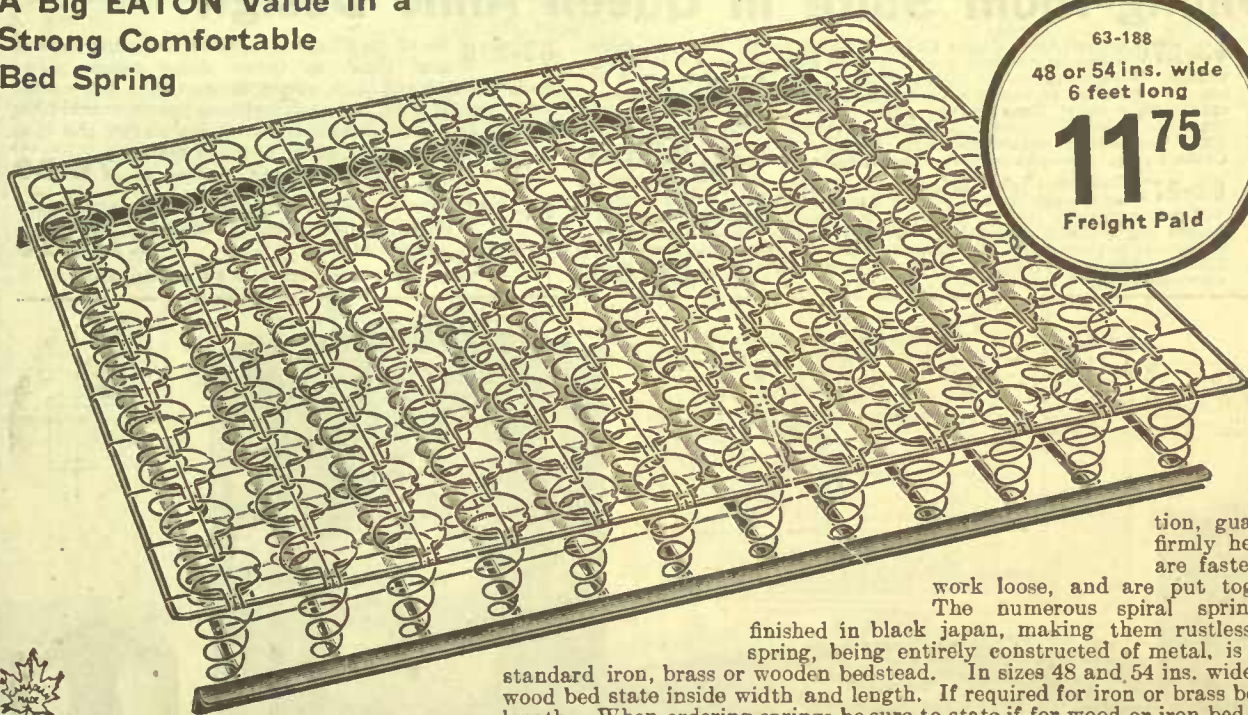

63-188
48 or 54 ins. wide
6 feet long
11⁷⁵
Freight Paid

Strong, Durable Sanitary Coil Spring

Resilient, Comfortable

Made to Fit any Standard Iron, Brass or Wooden Bedstead

63-188 Here is a good Sanitary Spring Mattress and one that will give many years of service and that possesses the maximum of comfort. It is a coil spring of exceptionally strong and rigid construction, guaranteed not to sag. Each coil spring is firmly held in position by connecting wires, which are fastened in so secure a way that they cannot work loose, and are put together in a very close and tight manner. The numerous spiral springs are of oil-tempered steel, and are finished in black japan, making them rustless, sanitary and practically noiseless. The spring, being entirely constructed of metal, is positively vermin-proof. Made to fit any standard iron, brass or wooden bedstead. In sizes 48 and 54 ins. wide by 6 feet long. If spring is required for wood bed state inside width and length. If required for iron or brass bed state outside width and length. When ordering springs be sure to state if for wood or iron bed. Freight paid. Price... **11.75**

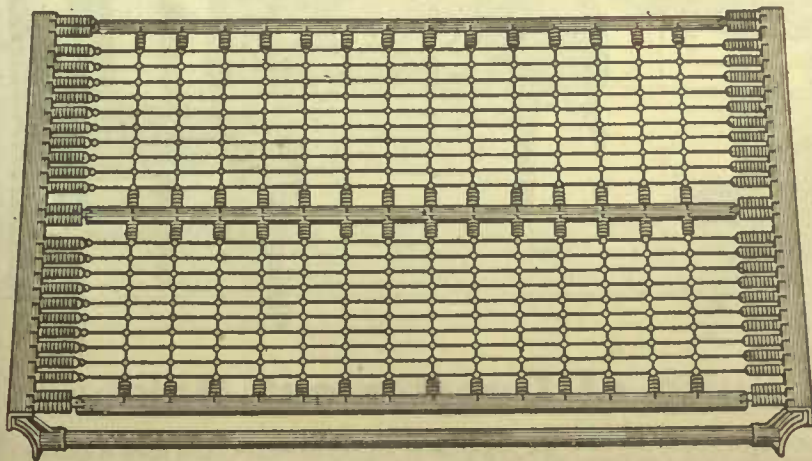

If Spring is required for Wooden Bedstead state inside width and length. If Spring is required for Iron or Brass Beds state outside width and length. Always mention on the order if Spring is for wood or iron bedstead.

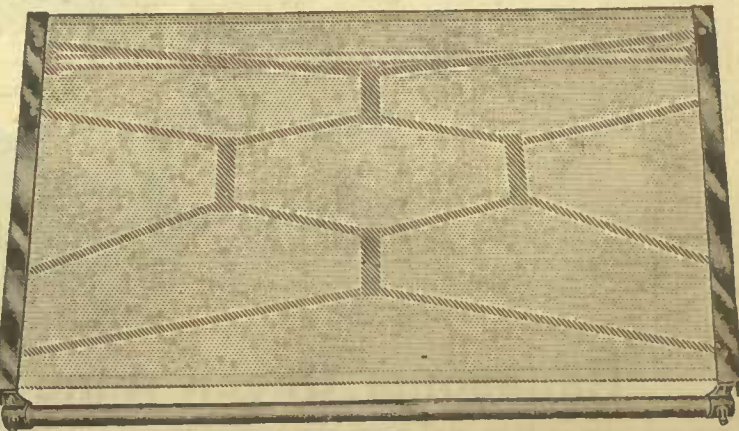

Duplex Bed Spring—Guaranteed Not to Sag

63-201 Known as the "Spring with the Backbone," and the strongest all-iron spring we offer. Built to last many years, and guaranteed not to sag. Angle ends of spring are made of 1 1/2-inch stock. The tubular sides are made of 1 1/2-inch stock. Spring has an extra strong link weave with wide steel band in centre and sides and is linked to fabric by numerous oil-tempered helical springs, finished in black japan, which prevents rust. Two persons of unequal weight can rest comfortably on this spring, as wide bands prevent rolling to centre. Frame is finished in black japan. Heavy steel band edges keep fabric rigid and firm. Sizes 48 to 54 inches wide by 6 feet long. For wood beds state inside width and length. For brass and iron beds state outside measurements, width and length. Freight paid. Price..... **10.75**

Woven Wire Spring with Strong Supports

63-909 This Bed Spring is sanitary and comfortable and made to last. It has heavy angle iron ends, with strong tubular sides and extra strong corner castings; double woven wire fabric, with rope edge and cable wire supports underneath, securely fastened to steel frame. Frame is finished in black japan. This woven wire spring will be found most comfortable in use, and it is built to give long service. We guarantee full satisfaction to the purchaser who decides to make this selection. An added point in its favor is that it is very moderately priced. Made in sizes 39, 48 and 54 inches wide by 6 feet long. For wood beds state inside width and length. For brass or iron beds state outside measurements, width and length. Freight paid. Price..... **8.75**

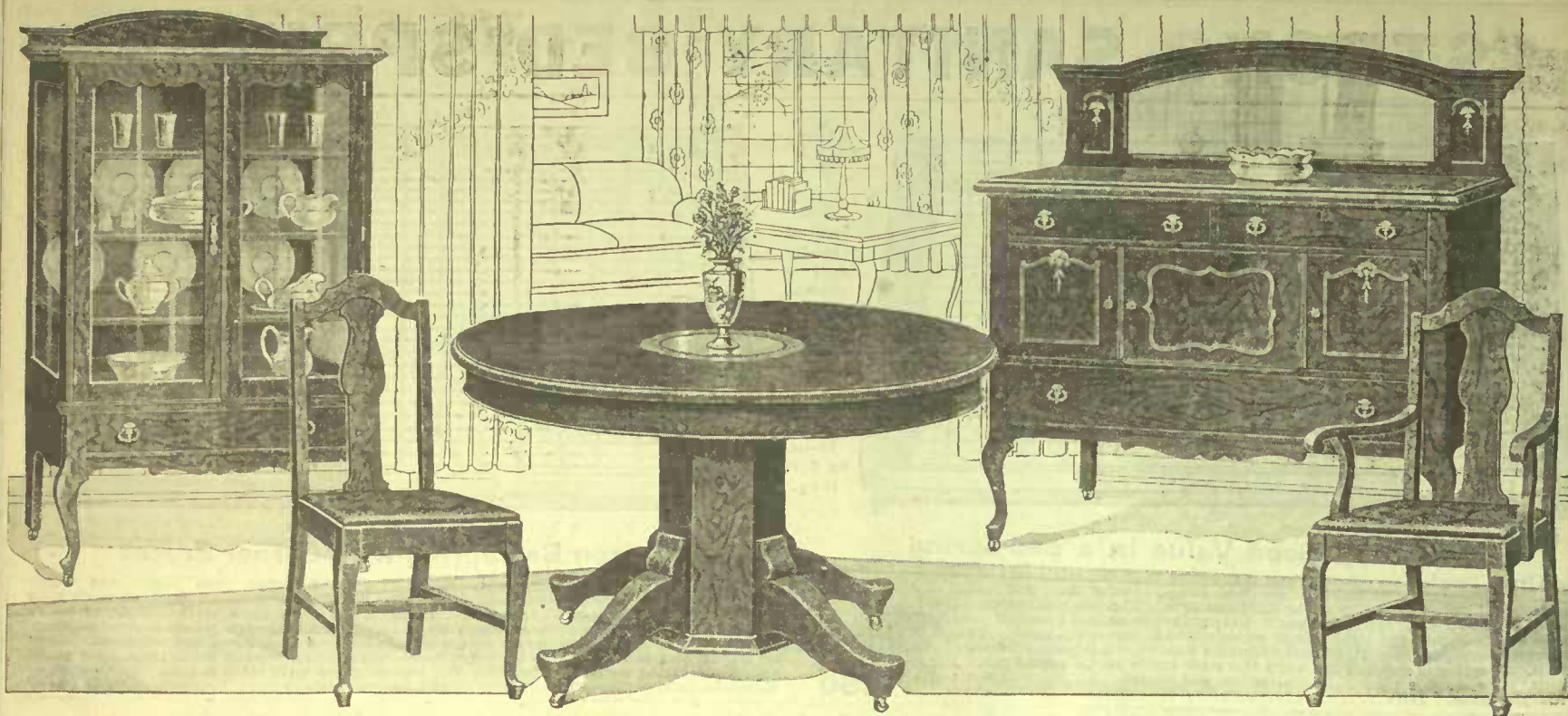

Beautiful Dining-room Suite in Queen Anne Design

63-275 Buffet, in Queen Anne design, partly made of birch with black walnut veneered fronts and top, finished in rich walnut dull color; large double top, size 20 x 50 inches; extreme height about 54 ins.; two top drawers fitted with locks and oxidized-finished pulls, one drawer lined for cutlery; three cupboard doors fitted with oxidized-finished pulls and ornamented with carvings; long linen drawer; shaped front legs; arch-shaped top with set-in panels, ornamented with carvings, and fitted with mirror, size 10 x 36 ins.; with casters. **Shipped freight paid to your nearest railroad station..... 84.00**

63-276 Queen Anne design China Cabinet, partly made of birch with black walnut veneered front and top finished in a rich walnut, dull color; extreme height about 61 ins.; size of top 15 x 33 ins.; two glass doors, one fitted with oxidized-finished pull and spring catch; glass ends; linen drawer fitted with oxidized-finished pulls; shaped front legs; three removable shelves, each one grooved to prevent plates from sliding; shaped pediment; fitted with casters. **Cabinet only. Freight paid to nearest railroad station. 55.00**

63-277 Extension Table, in Queen Anne design, partly made of birch with black walnut veneered top finished in a rich walnut, dull color; top 48 ins. in diameter and fitted with lock; octagon-shaped non-dividing pedestal; four full-sweep legs fitted with casters; easy-running table slides extending to six feet, (three leaves go with table). **Shipped freight paid to your nearest railroad station. 65.00**

63-278 Set of Six Chairs, comprising five small and one arm chair, in Queen Anne design, partly made of birch and black walnut finished in a dull-walnut color; shaped arms, front legs and back panels; comfortable full-box slip seats, upholstered in brown leather and each chair fitted with sliding shoes. **Shipped freight paid to your nearest railroad station..... 75.00**

63-275 Nine Pieces, including 6-foot Extension Table, Buffet, China Cabinet and set of Six Chairs. **Freight paid..... 275.50**
Pieces Sold Separately at Prices Quoted

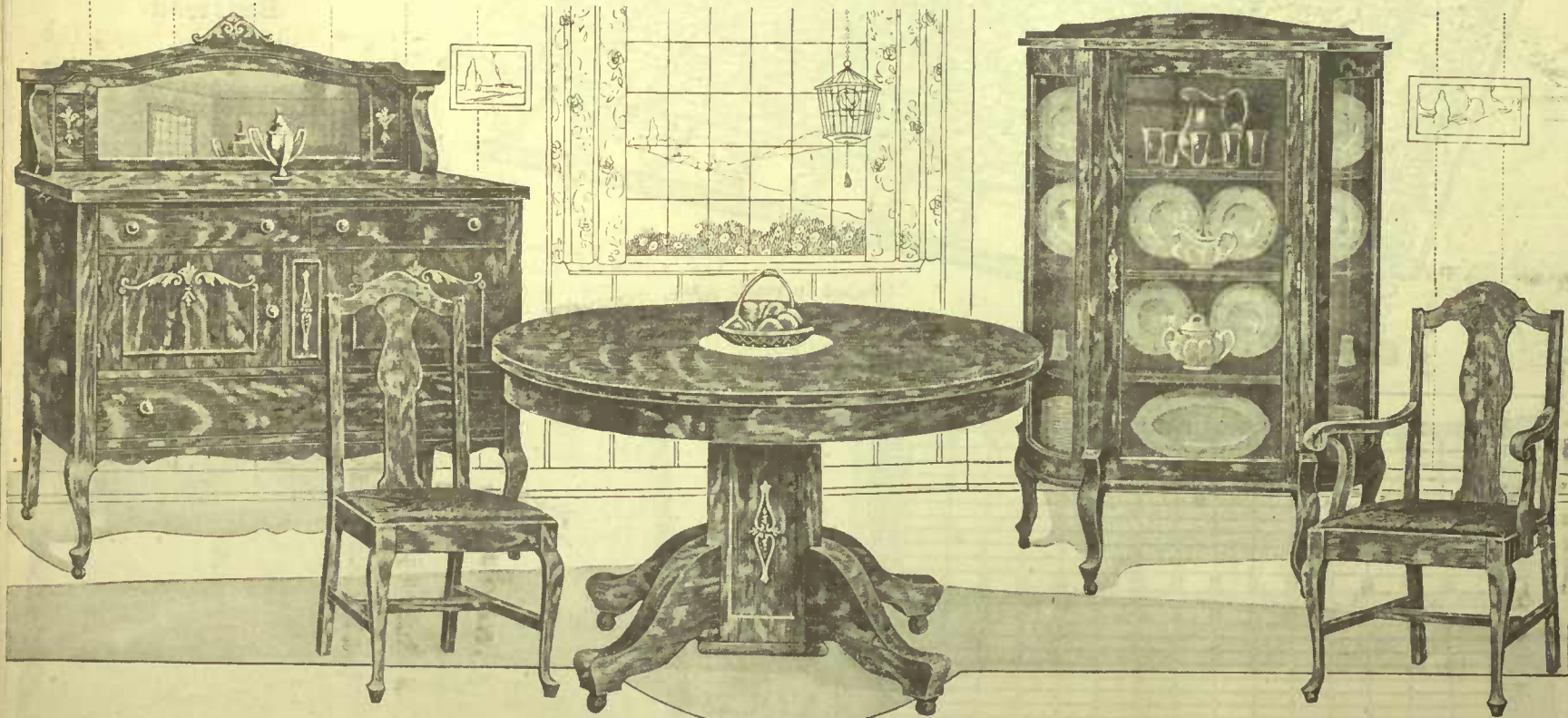

Handsome Queen Anne Period Suite of Quarter-cut Oak

63-280 Buffet, in Queen Anne design, made of quarter-cut oak, fumed finish, dull color; top size 19 x 48 ins.; extreme height about 56 ins.; two top drawers fitted with locks and wood knobs; two cupboard doors ornamented with carvings and fitted with wood knobs; large linen drawer; shaped front legs, arch-shaped top ornamented with panels and carving and fitted with a mirror, size 10 x 32 ins.; easy-running casters. **Shipped freight paid to your nearest railroad station... 71.50**

63-281 Queen Anne design China Cabinet, made of quarter-cut oak, fumed finish, dull color; extreme height about 65 ins.; size of top 13 x 39 ins.; three removable shelves, each one grooved to prevent plates from sliding; bent glass ends; large glass door fitted with lock; shaped front and back legs fitted with casters. **Cabinet only. Freight paid to nearest railroad station 43.50**

63-282 Extension Table, in Queen Anne design, made of quarter-cut oak, fumed finish, dull color; top 48 ins. in diameter, and fitted with lock; deep rim; strong non-dividing pedestal, ornamented with carvings; four shaped full-sweep legs, fitted with casters; easy-running table slides extending to six feet (three plain oak leaves go with table). **Shipped freight paid to your nearest railroad station. Price..... 49.00**

63-283 Set of Six Dining-room Chairs, made of quarter-cut oak, fumed finish, dull color; shaped arms, front legs and back panels; large comfortable full box slip seats upholstered in brown leather; in sets of five small and one arm chair; each chair fitted with sliding shoes. **Shipped freight paid to your nearest railroad station. Price..... 70.00**

63-280 Nine Pieces, including 6-foot Extension Table, Buffet, China Cabinet and set of Six Chairs. **Freight paid..... 230.00**

Pieces Sold Separately at Prices Quoted

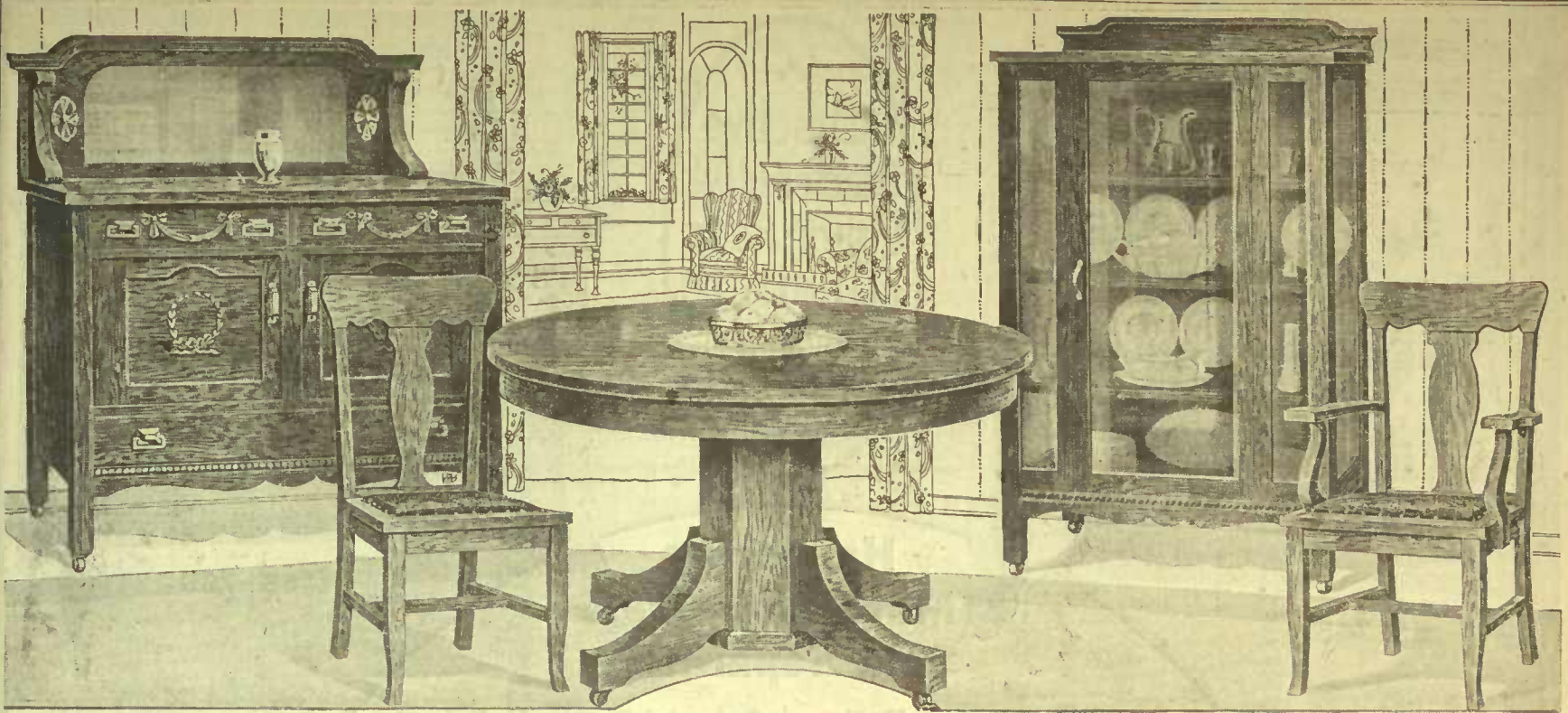

Selected Oak Dining - Room Suite in Golden or Fumed Finish

Nine Pieces **197⁰⁰** Freight Paid

Eight Pieces **150⁰⁰** Freight Paid

63-954 Because of its plain straight lines and strong construction, this splendid Suite has become most popular. Made of plain oak, every piece is solidly constructed and beautifully finished in either the Golden or Fumed finish (a dull brown color). Suite of nine pieces comprises 6-foot, Extension Table with 45-inch top, Buffet, China Cabinet and set of Six (one Arm) Chairs, golden or fumed finish. State choice of finish when ordering. Freight paid. Price..... **197.00**

63-402 Set of Six Dining-room Chairs, oak, golden gloss finish, or fumed color, dull finish; high backs, neatly shaped arms, box seats neatly padded and upholstered in Black or Brown leather. Five small chairs and one arm chair. State finish desired. Freight paid. Price..... **48.00**

63-954 Beautifully Designed Buffet, made of plain oak, golden gloss finish or fumed color, dull finish; size of top 20 x 48 ins., two top drawers ornamented and fitted with locks, one drawer lined for cutlery, metal handles, large linen drawer, double door cupboard, plain ends and strong corner pillars, shaped standards, arch-shaped top fitted with mirror, size 8 x 36 ins. Extreme height about 52 ins. Fitted with casters. State finish desired. Buffet only. Freight paid. Price..... **64.00**

63-956 Extension Table, octagon-shaped non-dividing pedestal, four shaped legs bolted to pedestal, and fitted with casters; table made of plain oak, golden gloss finish or fumed oak, dull finish; size 45 ins. in diameter, deep rim and easy-running table slides, extending to 6 feet. Three leaves go with this table. (Ornaments not included). State finish desired when ordering. Freight paid. Price..... **39.50**

63-954 The Eight-piece Set is the same as nine-piece set, except that China Cabinet is not included. Be assured that this Suite will fully satisfy you. The rich, dainty ornamentations of the buffet and the plain lines of the chairs and table give an appearance suitable for almost any Dining Room. Set comprises 6-foot Extension Table, with 45-inch top, Buffet and set of Six (one Arm) Chairs, in golden or fumed finish. State choice of finish desired. Freight paid. Price..... **150.00**

63-955 Neat design in a China Cabinet, made of plain oak, golden gloss finish, or fumed color, dull finish; size of top 14 x 38 ins. Extreme height about 64 ins., adjustable shelves, glass ends, glass front panels, glass door fitted with lock and handle. Fitted with casters. (Dishes not included). State finish desired. Freight paid. Price..... **47.50**

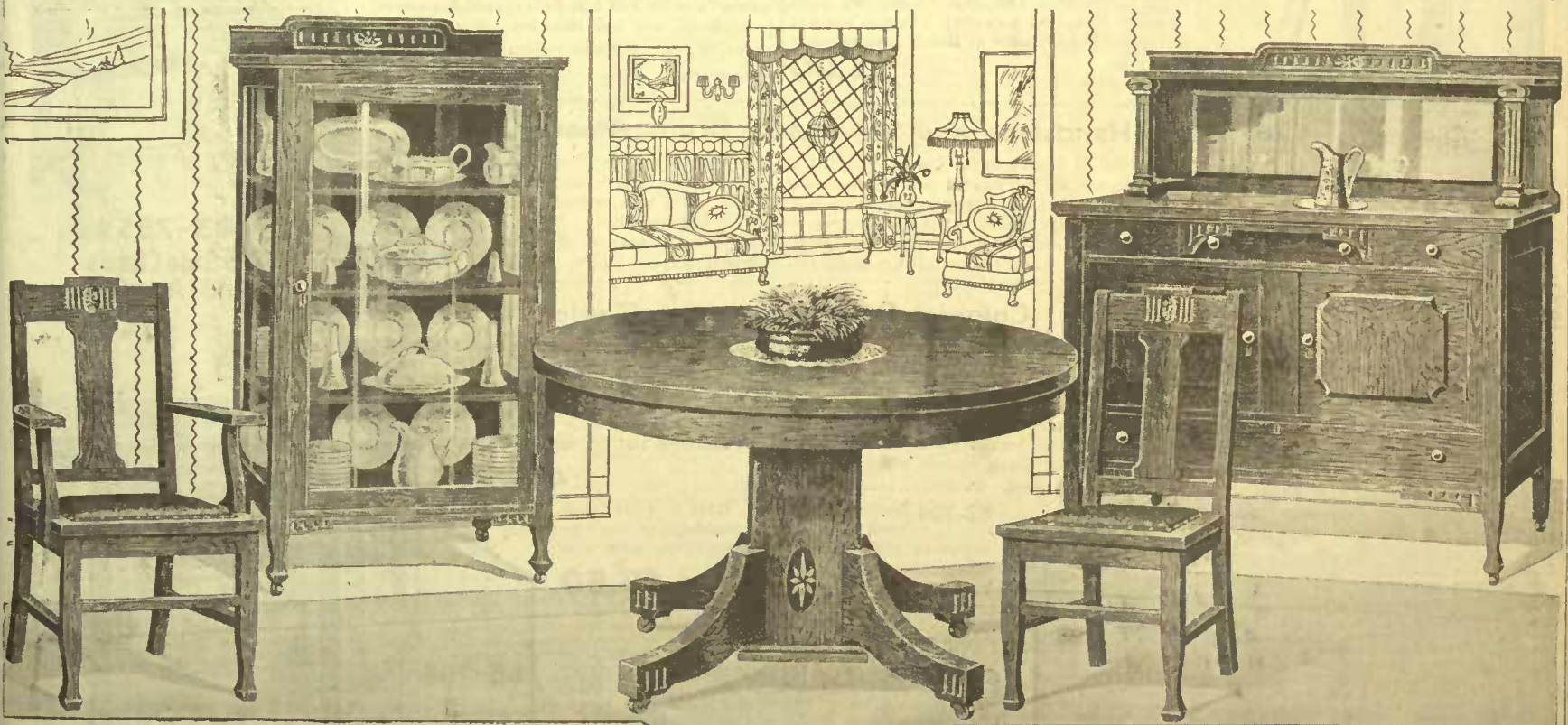

Golden or Fumed Oak Finish Dining-Room Suite in Distinctive Design

Nine Pieces **155⁵⁰** Freight Paid

Eight Pieces **123⁰⁰** Freight Paid

63-602 Mission design. Buffet that has a graceful and dainty appearance, and yet is unusually strong. The Suite will give splendid service. Made of oak; finished in either the golden (gloss finish) or fumed finish (dull brown color). Suite of nine pieces comprises 6-foot Extension Table with 45-inch top, Buffet China Cabinet and one Arm and 5 Small Chairs. Freight paid. Price..... **155.50**

63-602 Buffet is Mission design ornamented with fluted standards and carvings. Three top drawers, cupboard with paneled doors and locks, linen drawer with lock; brass-finished pulls; shaped front feet, top 20 x 45 inches; supported by the standards is serviceable shelf with shaped top; 10 x 36-inch plate mirror; fitted with casters. Freight paid. Price..... **49.00**

63-602 This eight-piece Suite would look well in your dining-room. It is just the same as the nine-piece suite, except that the China Cabinet is not included. This Suite will give good satisfaction and is made of Oak Kiln-dried, finished in Golden or fumed color. Consists of 6-foot Extension Table with 45-inch top, Buffet, 5 small and 1 arm chair. Freight paid. Price **123.00**

63-129 Pad Seat Diners, panel backs; seats are covered in Black leather. They are well padded and comfortable; shaped front legs. One Arm and Five Small Chairs. Freight paid. Price..... **42.00**

63-127 Extension Table, has a 45-inch top with heavy rim; smooth, non-dividing pedestal. Four full-sweep legs, extends to 6 feet; three leaves with table; fitted with casters. Freight paid. Price..... **33.50**

63-603 China Cabinet in very neat design. It is about 51 ins. high. About 30 ins. wide, three removable shelves, large glass door is fitted with lock, glass ends, front feet are shaped. Fitted with casters. Cabinet only. Shipped freight paid to your nearest railroad station. Price..... **33.00**

Attractive
Quartered Oak
Dining Room
Furniture

Freight Paid to
Your Nearest
Station



63-748



63-788

Handsome
Matched Pieces
Sold Separately

Combination Buffet

63-748 Beautiful Combination Buffet, made of quarter-cut oak, golden color, polished, or fumed oak, dull finish, extreme height about 62 ins., size of base 15 1/2 ins. deep, width 52 1/2 ins., two large china or silverware cabinets, with glass ends and doors, fitted with locks and shelves; centre door of top cabinet is ornamented and fitted with lock; interior has a large mirror in back panel, size 10 x 40 ins., two drawers with locks, one partly lined for cutlery, one cupboard with panelled wood door; long linen drawer fitted with wood knobs. One of the most serviceable and best values we have offered. Fitted with casters. Dishes are not included. State choice of finish desired when ordering.

Freight paid. Price..... **91.00**

Colonial Design Buffet

63-788 This is an extra value in a neat Buffet in colonial design, made of quarter-cut oak, golden color with polished finish or fumed oak, dull finish. Double top, size 21 x 48 inches. Extreme height about 58 inches. Two side drawers fitted with lock and wood knobs. Two cutlery or silverware drawers, one lined, and fitted with lock; large double door cupboard, interior fitted with shelf. Long linen drawer fitted with wood knobs. Colonial shaped front pillars, panelled ends, shaped standards and neat shelf. Fitted with a bevelled plate mirror, size 10 x 38 ins. Easy-running casters. Ornaments are not included. State choice of finish desired when ordering.

Freight paid. Price..... **88.50**

Handsome and Serviceable Dining-Room Chairs

63-795 Set of Dining-room Chairs, colonial design, comprising five small and one arm chair, made of quarter-cut oak, golden color, polished, or fumed oak, dull finish. Beautiful shaped back panels, massive colonial shaped front legs extra well braced, large comfortable full box slip seats, upholstered in Black or Brown leather. Extra value. These chairs are substantially built and will give satisfaction in stability and appearance. State choice of finish desired when ordering. Freight paid. Per set..... **65.00**

Colonial Design Extension Table

63-796 Colonial Design Extension Table with an octagon-shaped non-dividing pedestal, platform base with four full sweep colonial-shaped feet, fitted with casters. Table is made of quarter-cut oak, golden color, polished, or fumed oak, dull finish. Top is 45 inches in diameter, extra deep rim and easy-running table slides extending to six feet (three plain oak leaves go with this table). Ornaments not included. State choice of finish desired when ordering.

Freight paid. Price..... **42.50**

63-794 Similar Extension Table to above, but with the top measuring 48 ins. in diameter (three plain oak leaves go with this table).

Freight paid. Price..... **46.50**

China Cabinet

63-798 This China Cabinet being in itself a handsome piece of furniture and displaying your fancy china and glassware most effectively, would make a splendid addition to your dining-room. In neat colonial design, made of quarter-cut oak, golden color, polished, or fumed oak, dull finish. Extreme height about 59 inches; width about 38 ins.; depth about 14 ins. Three shelves, bent glass ends, large glass door, fitted with handle and lock. Colonial-shaped feet fitted with casters. This is indeed an extra value. (Dishes, etc., shown not included). State choice of finish desired when ordering.

Freight paid. Price..... **60.00**

Merchandise advertised on this page is shipped direct from different Factory points in Ontario by freight, and it will, therefore, be necessary to allow a longer time for transportation. A bill of lading will be mailed stating what is included in each shipment.



63-795
1 Arm Chair
and 5 Side Chairs



63-795
5 Side Chairs
and 1 Arm Chair



63-796



63-798

DINING-ROOM SUITES, BUFFETS AND CABINETS



63-181 China Cabinet, height 69 ins., top 15 x 35 ins.; glass ends, two glass doors, locks and casters. Cabinet only. Freight paid **45.00**

Eight Pieces **Neatly Carved Dining-Room Suite** **Nine Pieces**
63-177 Eight Pieces, including buffet, extension table, five small chairs, and 1 arm chair. Freight paid **158.50**
 The pleasing effect of the handsome carvings on this oak dining-room set, golden or fumed finish, makes it worthy of a place in any home. It is most moderately-priced when you take into account the good construction, and the fine cabinet work. You may buy pieces separately. Shipped freight paid.
63-177 Nine Pieces, including china cabinet, extension table, five small chairs and one arm chair. Freight paid **203.00**

Table
63-178 Extension Table, top 45 ins. diameter, deep rim; strong, non-dividing pedestal, four full-sweep legs; extends to six feet. Three leaves. Fitted with casters. Price, freight paid, **39.50**
Set Dinners
63-182 Set of Dining-room Chairs, five small chairs and one arm chair; full box padded seats, upholstered in black or brown leather; strong stretchers; shaped panels. Price, freight paid, **57.50**
 Articles on Table, Buffet and Cabinet not included.

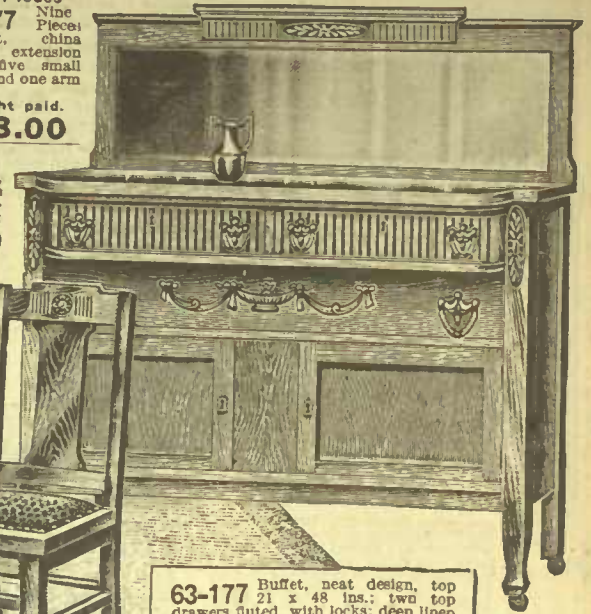
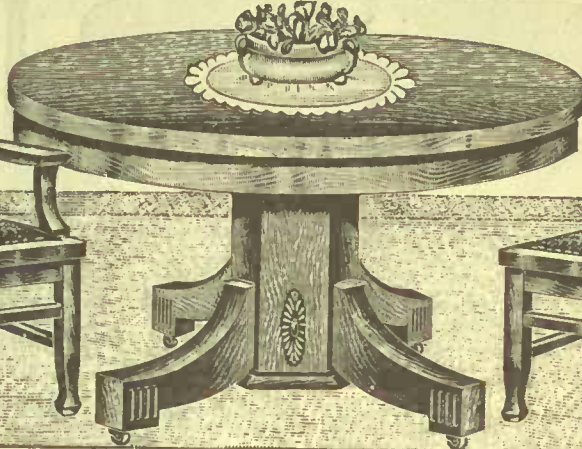

63-177 Buffet, neat design, top 21 x 48 ins.; two top drawers fluted, with locks; deep linen drawer, ornamented front; double cupboard, panelled doors with locks; shaped corner pillars, ornamented; plate mirror 10 x 44 ins. Casters. Freight paid **63.00**



63-521 China Cabinet, Colonial design; height about 62 ins., size of top 16 x 31 ins., three adjustable shelves, glass ends, glass door fitted with lock; Colonial shaped front legs. Casters. Cabinet only. Freight paid **30.00**

Colonial Design Dining-Room Suite
Eight Pieces Colonial-design Dining-room Furniture is always popular. It will never look out-of-date, no matter how many years of service it gives you. This handsome suite is made of kiln-dried hardwood in golden color, figured surface oak finish. Every piece is solidly and substantially built, and presents a very attractive appearance. Dishes, etc., shown are not included. Freight paid **105.00**
63-520 8-piece Suite, without China Cabinet shown in illustration. Freight paid **105.00**
Nine Pieces Colonial-design Dining-room Furniture is always popular. It will never look out-of-date, no matter how many years of service it gives you. This handsome suite is made of kiln-dried hardwood in golden color, figured surface oak finish. Every piece is solidly and substantially built, and presents a very attractive appearance. Dishes, etc., shown are not included. Freight paid **134.50**
63-520 9-piece Suite, including China Cabinet. Freight paid **134.50**

Extension Table
63-522 Round Extension Table, the top is 45 ins. across, with deep rim supported by strong non-dividing pedestal with four extra Colonial pillars and full-sweep legs with casters; easy-running table slides extending to 6 feet. (Three leaves go with this table). Price, freight paid **26.50**
Set of Dinners
63-523 Set of Six Dining-room Chairs—five small chairs and one arm chair. They have high backs with neatly shaped panels, shaped front legs, strong stretchers, comfortable padded box seats upholstered in good quality of black imitation leather. Price, freight paid... **35.50**

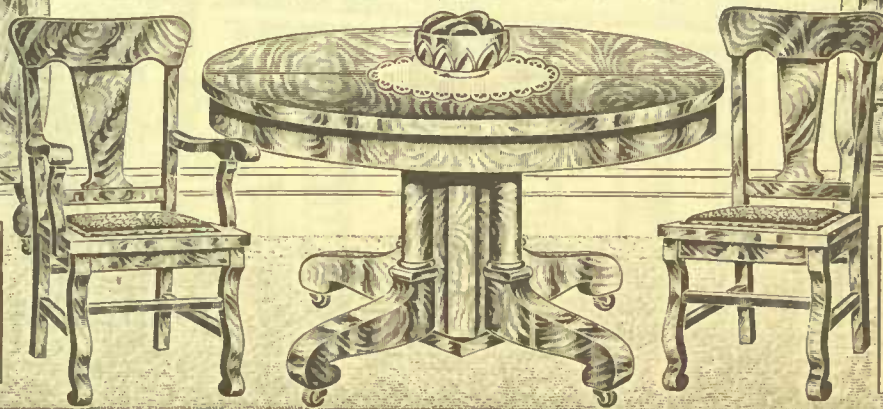

63-520 Beautiful Buffet, height about 56 ins.; large top 22 x 48 ins., two top drawers have rounded fronts, fitted with locks and wood knobs. Extra linen drawer with well-shaped front; large double door cupboard fitted with locks. Deep linen drawer with lock and wood knobs; panelled ends, wide top shelf, fitted with a jewelled plate mirror, size 10 x 38 ins. With casters. Price, freight paid **44.50**

Eight-Piece Dining-Room Set at a Very Moderate Price

63-282 Set of Dining-room Chairs, comprising 5 small and 1 arm chair, comfortable box padded seats, upholstered in imitation black leather; strongly built, neat design as shown in illustration below. Freight paid to your nearest station... **30.00**

This Suite is made of kiln-dried hardwood, finished in figured surface oak, golden color. The buffet is a luxurious looking piece of furniture in a very neat design. The extension table is very pleasing in appearance. The chairs are well built and designed for comfort as well as appearance.
63-606 Eight Piece Set, consisting of 63-606 Buffet; 63-282 Set of Dining Chairs; 63-303 Extension Table. (Articles shown on Table and Buffet not included). Price, freight paid... **91.50**
63-303 Extension Table, top 42 ins. in diameter, deep rim; non-dividing pedestal with four full-sweep legs; table slide extends 6 feet. Complete with casters and three table leaves. Price, freight paid... **24.00**

63-606 Buffet, top 19 x 46 ins.; extreme height 59 ins.; top drawers have rounded fronts; deep linen drawer; cupboard with wood panel doors; brass finished pulls; shaped front legs; colonial shaped standards; large display shelf; mirror 10 x 36 ins. Also fitted with casters. Freight paid... **39.00**

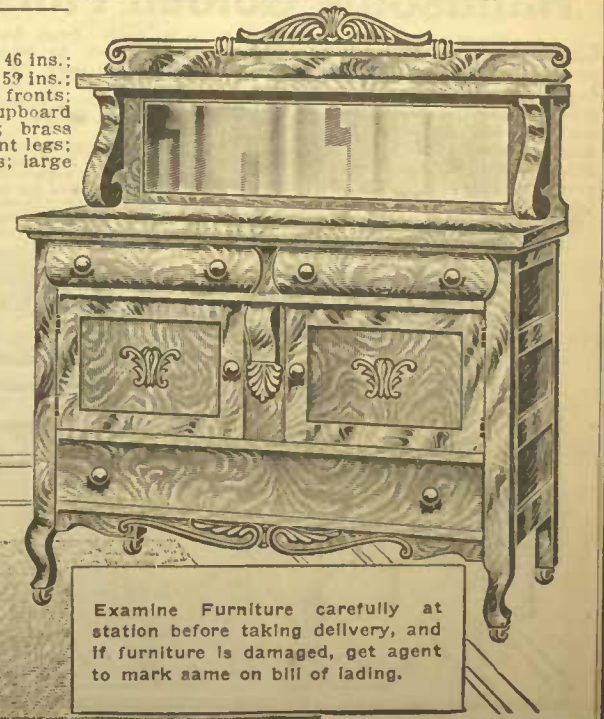
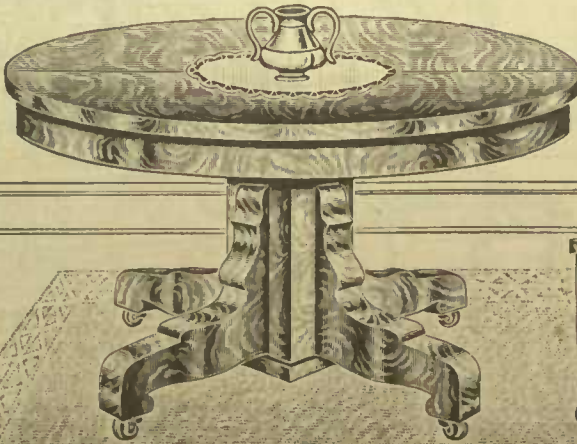

Examine Furniture carefully at station before taking delivery, and if furniture is damaged, get agent to mark same on bill of lading.

Neatly Designed Dining-room Suite

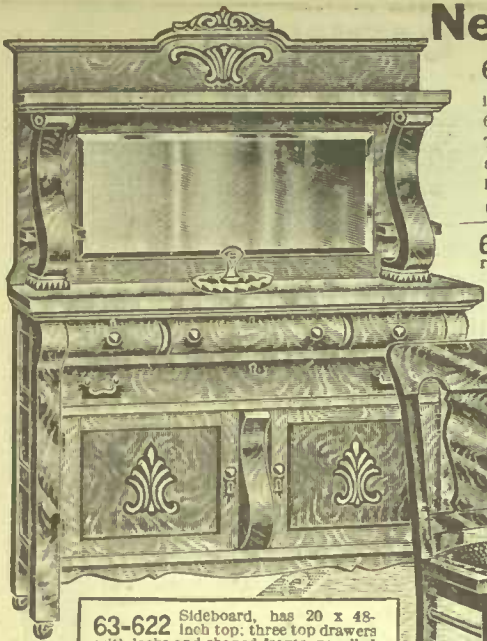

63-622 8 - Piece Suite, including Sideboard 63-622, Extension Table 63-109, and set of Chairs 63-020. Freight paid... **94.00**

This Suite is made of well-seasoned hardwood, figured surface oak finish, golden color. You can have a choice of either the sideboard or the combination buffet. Table is well designed, with heavy pedestal and legs, and top is fitted with three leaves. Chairs are neatly shaped and have padded seats. Dishes, etc., shown not included with furniture. Pieces may be had separately at prices below.

63-615 8 - Piece Suite, including Combination Buffet 63-615, Extension Table 63-109, set of Chairs 63-020. Freight paid... **97.50**



63-109 Non - dividing Pedestal Extension Table, 42 ins. in diameter, with deep rim and table slides extending to six feet. Three table leaves and casters. Price, freight paid... **22.00**

63-020 Set of Six Chairs, five small and one with arms, in very neat design, neatly shaped panel backs; comfortable padded box seats, upholstered to a good grade imitation black leather. Price, freight paid... **32.50**



63-622 Sideboard, has 20 x 48-inch top; three top drawers with locks and shaped fronts, panelled doors with locks, two display shelves; wide top shelf; bevelled plate mirror, 18 x 30 ins.; with casters. Price, freight paid... **41.00**

63-615 Combination Buffet, 44 ins. wide, 73 ins. high; drawer for cutlery and deep linen drawer; panelled door cupboard; three shelves, glass door 14 x 40 ins.; bevelled plate mirror, 16 x 20 ins.; fitted with casters. Price, freight paid... **44.50**

Very Reasonably Priced Suite

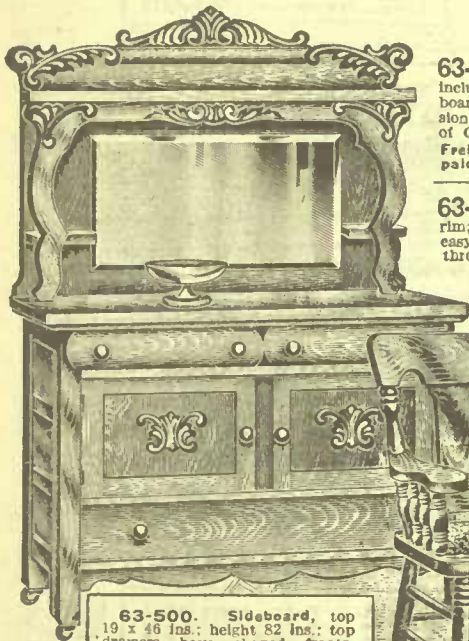

63-500 8 - Piece Suite, including 63-500 Sideboard; 63-383 Extension Table; 63-029 Set of Chairs. Freight paid... **81.00**

This Suite will appeal to many on account of its low price, its good looks, and also where a square table is preferred.

The pieces are well constructed of seasoned hardwood, with figured surface oak finish, golden color. Dishes, etc., shown not included.

63-626 8 - Piece Suite, including 63-626 Sideboard; 63-383 Extension Table; 63-029 Set of Chairs. Freight paid... **76.00**

63-383 Extension Table with square top, size 42 x 42 ins.; has block corners and deep rim; five neatly turned legs; fitted with casters and easy-running slides extending to six feet; three leaves. Price, freight paid... **20.00**

63-029 Set of Dining-room Chairs, wide back panels neatly shaped, brace arms, turned spindles, large and comfortable padded seats, upholstered in black imitation leather. In sets of five small and one arm chair. Price, freight paid... **26.00**

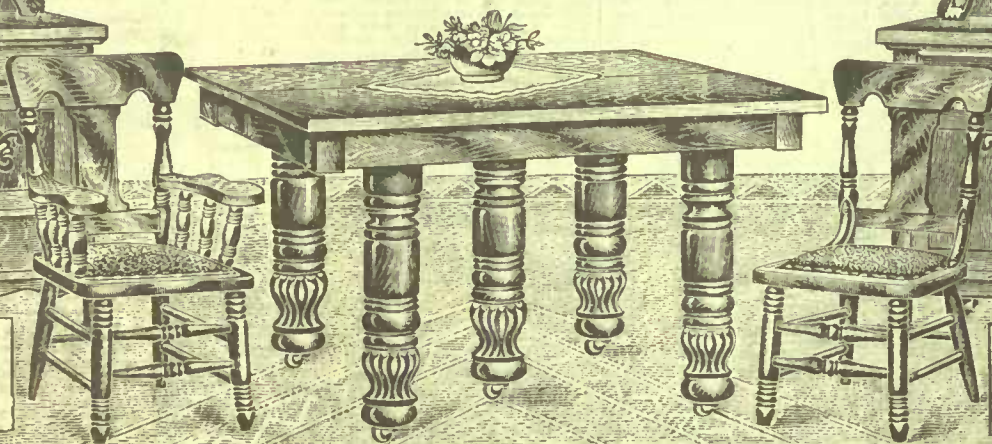

63-500. Sideboard, top 19 x 46 ins.; height 82 ins.; top drawers have shaped fronts; ornamented doors; long linen drawer; two display shelves; bevelled plate mirror, 14 x 24 ins.; with casters. Freight paid... **36.50**

63-626. Sideboard, top 19 x 46 ins.; height 77 1/4 ins.; two top drawers; large cupboard; panelled doors; two display shelves; bevelled plate mirror 14 x 24 inches; with casters. Freight paid **31.50**

Handsome Golden Finish Dining-room Suite

63-305 Slip-seated Diners, shaped back panels, full box seats, upholstered in black imitation leather; shaped arms and front legs, five small chairs and one arm chair in designs illustrated below. Shipped Freight paid to your nearest Station... **34.50**

This Suite is made from hardwood, kiln-dried, with a figured surface oak finish, in golden color. The combination buffet and china cabinet, with its art glass top panel and two bevelled mirrors, will add to the appearance of your room. Chairs are pleasingly designed and have slip seats. Table is handsome and massive in design. Articles on Table and Cabinet not included.

63-838 Eight Pieces, including Buffet, 63-019 Extension Table; 63-305 Set of Six Chairs. Freight paid. Pieces are sold separately as quoted. **105.00**

63-019 Extension Table, top 42 ins. in diameter, deep rim, strong non-dividing pedestal, four full-sweep legs with casters; easy-running slides, extends to 6 feet. Three leaves with this table. Price, freight paid... **24.50**

63-838 Buffet and China Cabinet, 16 ins. deep, 52 ins. wide; height 75 ins.; two small drawers, linen drawer, two cupboards; china cabinet has glass door, art glass top panel; two bevelled mirrors; shaped top; with casters. Price, Freight paid... **47.50**

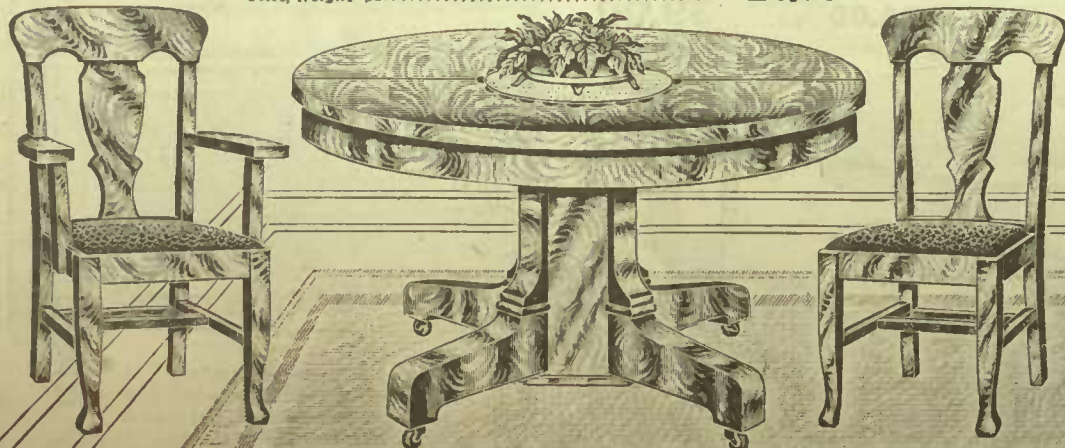

An order including various articles of furniture may not always reach you in one shipment. The bill of lading we mail you will state what is included in each consignment.

Dining-room and Kitchen Furniture



Kitchen Chair

63-831 Kitchen Chair, hard-wood, golden finish, plain turned legs and spindles, shaped seats. Shipped knocked down, but can easily be set up. Freight paid. Set of six. Price..... **11.50**

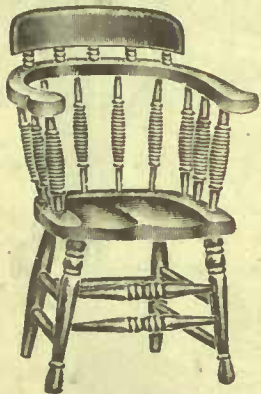

Arm Chair

63-120 Arm Chair, strongly constructed, made of hardwood, golden finish; shaped wood seat; arms braced securely by turned spindles. Price, freight paid... **6.15**

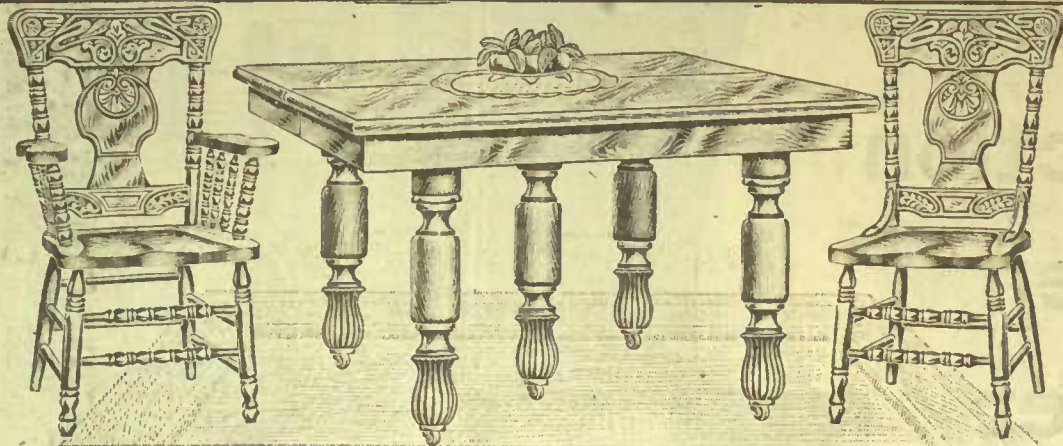

63-475 Extension Table and set of Six Chairs. Table made of well seasoned hardwood, golden finish, square top, size 42 x 42 ins., with deep rim, five turned and fluted legs, easy-running slides extending to six feet, complete with three leaves and easy-running casters. Chairs are made of hardwood, well-seasoned, finished in golden color, high back with embossed back panels, comfortable shaped seat and arms, turned legs with supporting stretchers, brace arms. Shipped knocked down, but easily set up, in sets of five small and one arm chair, with table extending to six feet long. Seven pieces. Shipped freight paid to your nearest railroad station. Price..... **40.50**

63-196 Set of Six Chairs, comprising five small and one arm chair, hardwood, golden color. Chairs shipped knocked down, but easily set up. Price, freight paid... **18.75**

63-475 Extension Table only, extending to six feet. Price, freight paid... **23.00**

63-476 Three leaves go with this table. Freight paid... **23.00**
63-476 Extension Table only, similar to 63-475, only extending to eight feet. Five leaves go with this table. Shipped, freight paid, price..... **25.50**

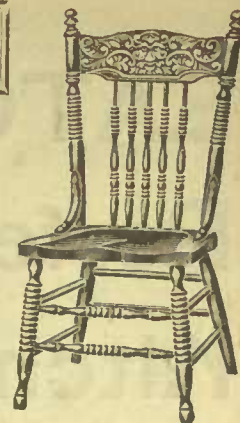

Dining-room Chairs

63-892 Dining-room Chairs, of hardwood, golden finish, top slat neatly shaped and carved, four turned back spindles, turned legs and large comfortable shaped seats. Set of six small chairs. Shipped knocked down, but can easily be set up. Price, freight paid **15.25**

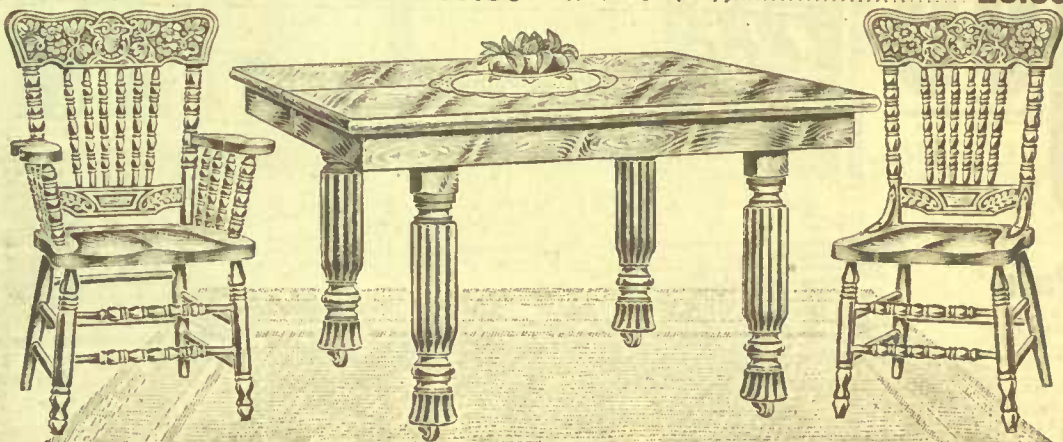

63-472 Table and Set of Six Dining-room Chairs. Extension golden color, made of seasoned hardwood, neatly finished in golden color, top size 42 x 42 ins., deep rim, easy-running table slides, extending to six feet, four strong turned legs, complete with three table leaves and casters. Chairs to match table in golden color, embossed carved top slats with fancy turned spindles, shaped arms and comfortable shaped seat, turned legs with strong supporting stretchers. Shipped knocked down, but easily set up, in sets of five small and one arm chair and extension table. Seven pieces. Shipped freight paid. Price..... **35.50**

63-472 Extension Table only, as described above, Price, freight paid..... **18.50**

63-195 Set of Dining-room Chairs, five small and one arm chair, hardwood, golden color, fancy turned spindles and embossed top slats, braced arms. Shipped knocked down, but easily set up. Shipped freight paid to your nearest railroad station. Price..... **18.00**



For the Dining-room

63-300 Dining-room Chairs, made of hardwood, finished in golden color; wide shaped embossed top slat, turned spindles, shaped wood seats. Shipped knocked down, but easily set up. Freight paid. Set of six. Price..... **13.75**



Kitchen Cupboard

63-103 Strongly constructed Kitchen Cupboard, made of hardwood, finished in golden color. Extreme height about 82 ins., large top, 18 x 46 ins. Two glass doors, neatly paneled as shown in cut. Interior is fitted with shelves; two deep drawers, one sliding bread or cutting board; paneled ends, large double door cupboard with shelf inside; strong corner posts, fitted with casters. Splendid value. Dishes shown are not included. Shipped freight paid to your nearest railroad station. Price..... **36.00**



Handy Cupboard

63-276 Kitchen Cupboard, made of hardwood, golden finish; extreme height about 55 ins.; top size about 17 1/2 x 40 ins., strong corner posts and paneled ends; two drawers fitted with brass-finished handles; extra large cupboard with lots of room for storage, interior fitted with two deep shelves; two paneled doors fitted with knobs. Freight paid to your nearest railroad station. Price..... **22.00**

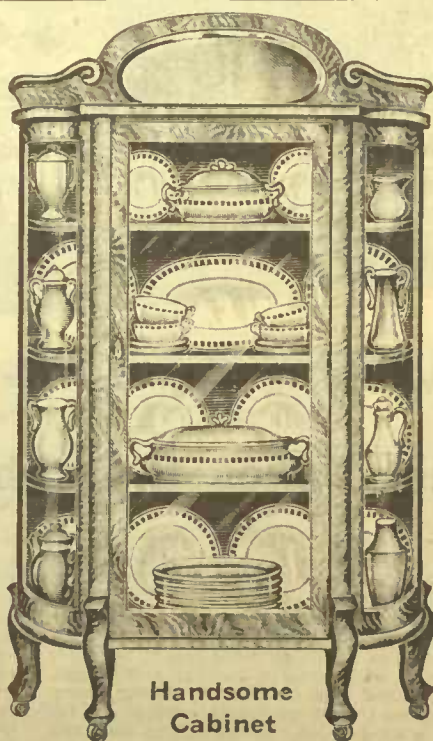

Handsome Cabinet

63-934 Display your china and glassware in a Cabinet where it will add to the appearance of your dining-room. Do not hide it away out of sight in the bottom of your buffet or on your kitchen pantry shelves. This China Cabinet is made of quarter-cut oak, kiln-dried, golden finish or fumed color. The attractive style and handsome finish of this Cabinet will add greatly to the appearance of your dining-room. It is about 70 ins. high and 37 ins. wide, with three roomy adjustable shelves. Has paneled back, with plate mirror, size 6 x 20 ins. Large glass door. Fitted with casters. Freight paid. (Not including dishes.) Price..... **47.50**

Drop Leaf Kitchen Table

63-480 Fall Leaf Table, hardwood, golden finish, tapered legs; top strongly made and well finished, 41 x 44 ins. A very useful article for dining-room or kitchen. Freight paid... **11.75**



11.75

Freight Paid

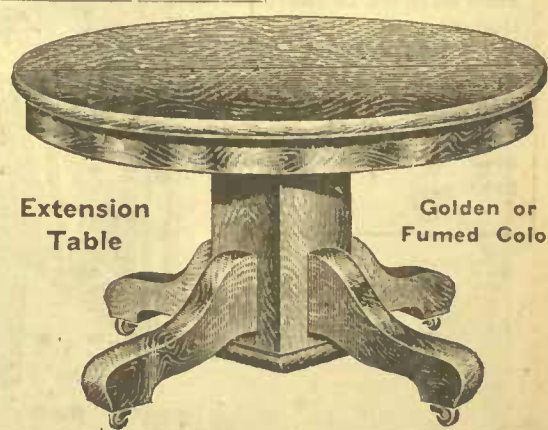

Extension Table

Golden or Fumed Color

63-301 Extension Table, made of oak, kiln-dried, golden gloss finish, or fumed color, dull finish top 42 ins. in diameter, with deep rim; four strong full-sweep legs, non-dividing pedestal, easy-running table slides extending to six feet long. Complete with casters and three leaves. Shipped freight paid. Price..... **27.00**

63-302 Similar Table to above, only that the top is made of quarter-cut oak; size 45 ins. in diameter; gloss finish, in golden or fumed dull color, extending to 6 feet, with three plain oak table leaves and easy-running casters. Extra good value. Freight paid..... **33.00**

Hardwood Kitchen Tables

63-042 Kitchen Table, of hardwood, about 27 ins. wide, 42 ins. long, plain white top, legs bolted on, stained and varnished, with drawer. Price, freight paid..... **7.50**

63-048. Top about 28 ins. wide, 48 ins. long. Freight paid... **9.00**

63-050. Top about 30 ins. wide, 60 ins. long. Freight paid... **10.00**

63-072. Top about 30 ins. wide, 72 ins. long. Freight paid... **11.00**

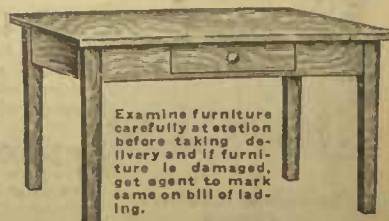

Examines furniture carefully at station before taking delivery and if furniture is damaged, get agent to mark same on bill of lading.

EATON Perfection Kitchen Cabinet

Porcelain Sliding Top

59⁰⁰

Freight Paid



Saves miles of steps and hours of time. Almost every item of equipment and labor-saving devices have been adopted to meet the requirements of modern kitchen work. It brings together in a small compact space nearly all articles used in cooking and baking.

We Pay the Freight to Your Nearest Railroad Station

The Perfection Cabinet Takes the Labor out of Kitchen Work



Showing Cabinet Closed

EATON'S Perfection Kitchen Cabinet has a place for everything, and everything in its place. A handsome piece of furniture, well constructed and finished, with numerous practical labor-saving conveniences, as well as a big saving to you in price. The curtain door is much appreciated for its convenience, as you do not have to remove utensils from the table when opening and closing the door. Cabinet is made of oak, golden gloss finish, extreme height about 70 inches. All doors are fitted with nickel-plated catches and hinges, drawers fitted with glass knobs and legs fitted with sliding shoes. Right-hand door has metal tray for tickets or change, metal rack for flavoring extract bottles, and a card menu; left-hand top door has hooks for an opener, milk pick, and egg beater, cook book holder and housekeeper's food guide. Metal rack on lower left-hand door for bottles or small cans. Large cupboards with interior finished in snow-white enamel, as illustrated; one cupboard has drop curtain

63-1000 Cabinet, as described above, with articles mentioned in description. Freight paid to your nearest railroad station. Price.....

59.00

door, which runs very easy. Ten-piece glass set, consisting of glass sugar bin, coffee jar, tea jar, salt dish, measuring cup and five spice jars (two with shaker tops); sanitary metal flour bin with sifter and regulator, will hold about 35 lbs., and can be taken apart and cleaned at any time. Glass swinging sugar jar will hold about 5 lbs., with emptying regulator. Porcelain sliding top (similar to that used in making kitchen utensils), is about 27 ins. wide and 40½ ins. long. This sliding top runs on roller bearings, is fitted with locking device, and when extended gives a large working space. Under porcelain top is a removable cutting board, also a dust-proof top, making cabinet vermin-proof. The drawers are fitted with glass knobs, lower one is metal lined, with sliding metal lid for bread or cake; lower left-hand door is fitted with metal rack and sliding metal shelf. Outside dimensions are: Top section, 40 inches wide, 11 inches deep, 36 inches high; bottom section is 23½ inches deep and 31 inches high. Only articles specified in description go with cabinet.

63-1001 Similar Cabinet to above, only with a bright metal sliding top. Freight paid to your nearest railroad station. Price.....

54.00

Kitchen Cabinets

See Notice re Freight Shipment on page 505



29⁵⁰
Freight Paid

Sliding Bin Kitchen Cabinet

63-560 This Cabinet is a style that is much preferred by many women who do much baking, on account of the extra storage room it affords with its two large sliding bins for flour. It is made of hardwood, finished natural color, white maple or basswood top, size 27 x 46 ins., height 65 ins.; one cutlery drawer, one linen drawer, bread or meat board, two large sliding bins, each will hold 50 lbs. or more of flour, cabinet on top has shelf inside, large doors fitted with wood panels, size 16 x 18 ins., lots of room for storage (Cabinet only, not including dishes, etc.)

Price, freight paid..... **29.50**

63-580. Kitchen Cabinet Base only, as described above. Shipped freight paid.... **17.00**

63-581. Kitchen Cabinet Top only, 40 ins. wide. Shipped freight paid..... **14.00**



52⁰⁰
Freight Paid

Complete in All its Details

63-690 Every practical convenience that will save steps, time and labor—in fact everything to make it easier to do the kitchen work has been built into this cabinet. The high sanitary base gives you every opportunity of keeping your kitchen scrupulously clean. It is solidly constructed, and will last indefinitely. It is made of selected elm, in a golden finish; extreme height about 69 ins. The bright metal sliding top measures 27 x 41 ins. It is easily cleaned and has no crevices or corners to collect dirt. It is ideal for a kneading board, as the dough will not stick to it. Being metal, it is non-absorbent and proof against moisture. Consequently it is sanitary, and the size gives ample working room. The metal flour bin has a capacity of about 35 lbs., with sifter attached; can be removed for airing or cleaning, and tilts forward to fill; top cupboard for dishes and supplies has wood panel doors and white enamel interior; large metal bread and cake box with metal sliding cover, easily cleaned; metal sugar bin capacity about 5 lbs., has faucet for removing sugar; large bottom cupboard has sliding shelf; divided cutlery drawer, and two large drawers for supplies; handy cutting board for meats or vegetables, cabinet is also fitted with set of screw-top glass jars, coffee and tea, and 5 spice jars; also salt dish; a daily reminder and order form pad, meat and grocery files, extract bottle holder, ticket tray and other practical conveniences. Is fitted with easy-running casters. It is shipped complete with articles mentioned only. Cabinet as described.

(Crockery, etc. shown not included with cabinet.)
Freight paid. Price..... **52.00**



36⁰⁰
Freight Paid

Very Complete and Low in Price

63-566 This Cabinet is compact and convenient, and while taking up no more space than an ordinary kitchen table, affords lots of storage room for dishes and utensils. The full-sized working top, with cutting-board and capacious tilting flour bin drawer, makes it very handy. Cabinet is made of kiln-dried hardwood, natural finish; extreme height about 67 ins., size of top 26 x 42 ins.; base has one deep drawer, flour bin capable of holding about 50 lbs., large cupboard with shelf inside, also rack on door for holding pans, etc., sliding bread or meat board; top cabinet has two shelves neatly grooved so that the dishes cannot slide down; two large doors fitted with wood panels. (Cabinet only, not including dishes, etc.)

Freight paid. Price..... **36.00**

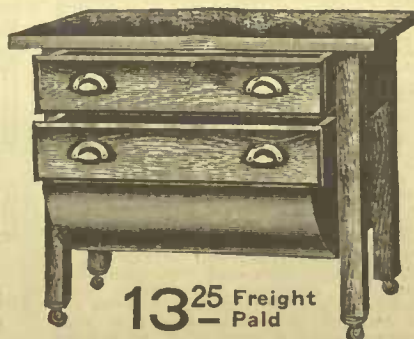

13²⁵
Freight Paid

Handy Baking Cabinet

63-100 This handy Baking Cabinet will be just the thing if you have enough shelf and cupboard room in your kitchen, and do not need a full-sized Kitchen Cabinet. The deep sliding bin is divided for flour or meal, and will hold about 50 lbs.; the large top drawer is partitioned off for cutlery and spices. Made of hardwood, finished natural color, with strong corner posts fitted with casters; has a plain top, size 26 x 40 ins., height 30 ins.

Freight paid. Price..... **13.25**

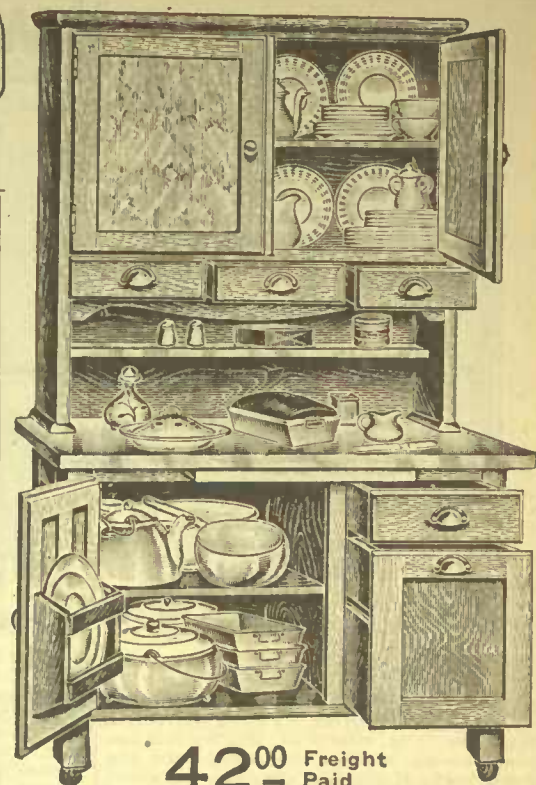

42⁰⁰
Freight Paid

A Great Labor Saver

63-685 This practical Kitchen Cabinet with its many drawers and roomy cupboards is a style which has made many friends. You can readily see what a big help such a cabinet would be in your kitchen. It is made of hardwood, finished natural color; basswood top, size about 25 x 42 ins., easy to keep clean and always sanitary; removable bread or cutting board, one cutlery drawer, extra large sliding flour bin capable of holding about 50 lbs. of flour; large cupboard with shelf, extra rack on door for pots or pans; top of cabinet has two wood panelled doors; interior fitted with shelf, three spice or storage drawers. (One of the most complete cabinets made for the money. (Dishes, etc., shown not included with cabinet.)

Freight paid..... **42.00**



37⁵⁰
Freight Paid

Popular Low-Priced Model

63-320 The Maple Leaf Kitchen Cabinet is made of well-seasoned hardwood in golden color. Outside dimensions of top section are: Width about 39 1/2 ins., depth about 12 ins., height about 36 1/2 ins.; lower section about 41 ins. wide, 22 ins. deep, 32 1/2 ins. high; large top cupboard with panelled wood doors, fitted with shelf, removable swinging metal sugar bin with emptying regulator, which will hold about 5 lbs.; ten-piece tin set, comprising six spice tins, one tea, coffee, salt and baking powder tin; lower section has basswood top, size about 27 x 41 1/2 ins., sliding bread or meat board, cutlery drawer, sliding shelf, rack on door for covers and pans, galvanized steel on bottom of cupboard, clean and sanitary; large bread or cake box with metal sliding cover; large drawer for flour will hold about 35 lbs. Complete with casters. (Dishes and cooking utensils shown not included.)

Freight paid. Price..... **37.50**

Well-made Bookcases



Combination Bookcase and Secretary

63-470 Combination Bookcase, hardwood, finished in figured surface oak, in a golden color; extreme height about 71 ins., width 37 ins.; large bent glass door fitted with lock; cupboard with panelled door; deep drawer; interior of desk fitted with pigeonholes; shaped mirror frame fitted with bevelled plate mirror, size 10x14 ins. This is a most convenient piece of furniture, and one of our leading sellers. Fitted with casters. Without books. Freight paid.... **36.50**



Neat and Compact

63-467 Combination Bookcase and Secretary; oak, kiln-dried, golden or fumed finish; extreme height about 66 ins., width 28 ins., depth 14 ins.; large drop-leaf writing bed fitted with lock; large cupboard with glass doors. A well-designed and practical bookcase. Without books. Freight paid to your nearest railroad station. Price..... **34.50**



Popular Design

63-150 Hardwood, figured surface oak, golden finish; height about 66 ins., width 38 ins., depth 16 ins.; double glass doors fitted with lock; long deep drawer fitted with brass-finished handles. A well-built strong bookcase of good appearance. Bookcase only (books shown not included). Freight paid.. **29.50**



Combination Desk and Bookcase in Oak

63-263 Combination Desk and Bookcase, oak, kiln-dried, with a glass finish; height about 72 ins., width 37 ins., depth 12 ins.; large glass in door, large drop-leaf writing bed fitted with lock; interior fitted with pigeonholes; extra drawer fitted with brass-finished handles; bookcase with lock, four shelves; fancy top ornamented with carving and bevelled plate mirror, size 10 x 12-ins. Fitted with casters. (Books, etc., not included) Freight paid. Price..... **45.50**



Double-door Bookcase

63-308 Bookcase, height about 64 ins., width 31 ins., depth 13 ins.; top fitted with an oval-shaped mirror, size 5 x 10 ins. This bookcase, made of hardwood, finished in figured surface oak, in a golden color, has two large glass doors. Will protect your books from dust, and keep them in good condition. Freight paid. Bookcase only.... **22.00**



Suitable for Den

63-380 Combination Desk and Bookcase, suitable for library, den or living-room; finished in figured surface oak, golden color. Height about 64 ins., width 32 ins., depth 15 1/2 ins.; large drop-leaf writing bed, adjustable shelf; three large drawers in bottom section; fitted with casters. A well-made piece of furniture that serves a double purpose. Books and stationery not included. Freight paid..... **30.50**



Practical and Neat Combination

63-361 Combination Desk and Bookcase, neat Colonial design, made of oak, in golden finish or fumed color; extreme height about 63 ins., width about 37 ins.; adjustable shelves; large glass door fitted with lock; large cupboard over writing desk with glass door; interior conveniently arranged; large writing bed fitted with lock; deep drawer and large cupboard. Fitted with casters. (Without books or stationery). Freight paid..... **44.50**



Splendid Value

63-217 Combination Writing Desk and Bookcase; hardwood, with golden figured surface oak finish, 78 ins. wide, 60 ins. high, 12 ins. deep, shaped top. Ornamented with carvings. Practical, and just the thing to hold a small collection of books. Shipped freight paid to your nearest railroad station. (Without books or stationery). Price..... **17.00**



Golden Finish

63-306 Bookcase, well built of hardwood, in pleasing golden color, figured surface oak finish; height about 64 ins., width 31 ins., depth 13 ins. Fitted with 4 deep shelves that will hold a lot of books. Bookcase only. Freight paid to your nearest railroad station. Price. **14.50**



63-111

63-111, Top only, outside length 34 ins. Freight paid to your nearest railroad station. Price..... **4.25**
63-112, Three Book Units, inside height 10 1/4 ins., outside length 34 ins. Each section \$7.25. Freight paid to your nearest railroad station. Price..... **21.75**

Sections for Bookcases 63-111 are only made 10 1/4 inches high, and these units will only fit top No. 63-111 and base No. 63-113.

When ordering be sure to state number of sections desired and color of finish. This will ensure prompt shipment.



Base, Unit and Top, Easily Put Together, forms a Neat Bookcase

63-113, Base Section, outside length 34 ins. Freight paid to your nearest railroad station. Price..... **4.25**

63-111, 63-112, 63-113, Complete in 5 pieces. (Without books). Freight paid to your nearest railroad station. Price..... **30.25**

Merchandise advertised on this page is shipped direct from different Factory points in Ontario by freight, and it will therefore be necessary to allow a longer time for transportation. A bill of lading will be mailed stating what is included in each shipment.

Globe-Wernicke Sectional Bookcases

Sectional Bookcases need no argument to convince you of their superior advantage over the ordinary old-style bookcase or shelf. With these sections you can use as many units as you wish in a tier, arranging them as desired, each section or group with a base and top, making a handsome, separate, absolutely dust-proof bookcase. As your library grows you can gradually add unit after unit, your bookcase always presenting a finished appearance at every stage of growth. They are made of oak, kiln dried, in a golden or fumed finish, with easy-sliding glass doors.

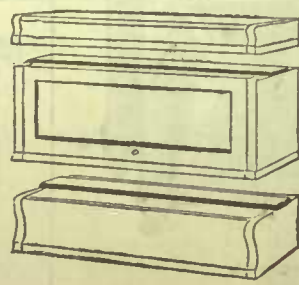

Showing how the Separate Sections are Fitted Together.

63-199, Top Section, outside length 34 ins. Freight paid. Price..... **4.50**

63-200, Book Unit, inside height 8 1/2 ins., outside length 34 ins. Freight paid. Price..... **7.50**

63-201, Book Unit, inside height 10 1/4 ins., outside length 34 ins. Freight paid. Price..... **7.75**

63-202, Book Unit, inside height 12 1/4 ins., outside length 34 ins. Freight paid. Price..... **8.00**

63-203, Base Section, outside length 34 ins. Freight paid to your nearest railroad station. Price..... **4.50**

63-204, Base Section with drawer, outside length 34 ins. Freight paid to your nearest railroad station. Price..... **6.00**

63-199, 63-200, 63-201, 63-202, 63-203, Complete in 5 pieces (without books). Freight paid to your nearest railroad station. Price..... **32.25**

Desks, Tables, Hall Racks, Etc.



1950

Freight Paid

Kiln-Dried Hardwood

63-444 Desk of kiln-dried hardwood, in figured surface oak, golden color; about 48 ins. high, 14 ins. deep, 26½ ins. wide; drop-leaf writing bed with lock; large drawer with brass-finished handles; shaped front legs with strong shelf; interior fitted with pigeon-holes. Freight paid. Desk (without stationery). Price..... **19.50**

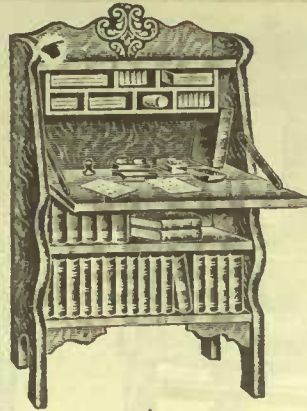

Desk and Bookcase

63-458 This Combination Writing Desk and Bookcase is of hardwood, in figured surface oak finish, golden color. Height about 52 ins., width about 30 ins., depth 10½ ins. This style of desk is very popular on account of the low price, good lines, and strong construction. (Without books and stationery.) Price, freight paid..... **13.75**



Roll-Top Desk

63-240 Roll-top Office or House Desk, made of hardwood, in golden color; about 46 ins. high; writing bed about 26 x 36 ins.; interior is fitted with two small drawers and pigeon-holes. The base has two medium and one deep drawer, also drawer over knee space, and sliding arm rest. These drawers lock automatically when knee space drawer is closed and locked. Complete with casters. Price, freight paid..... **35.50**



Hardwood Desk

63-249 A very compact hardwood Desk, in figured surface oak finish, golden color. Size about 46 ins. high, 14½ ins. deep, and 34 ins. wide; large pigeon-holes for stationery; two pencil or pen racks, drop leaf writing bed fitted with lock, three drawers and cupboard. A compact, convenient and well-made desk that you will find decidedly useful. Shipped freight paid. Desk only, (without stationery)..... **21.00**

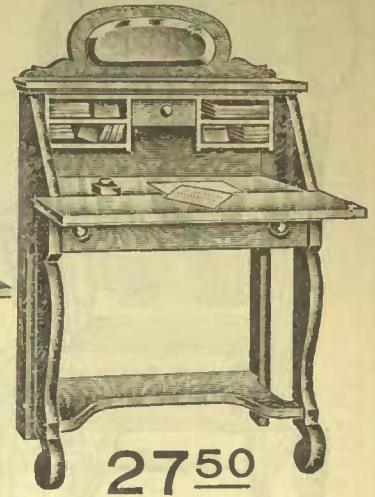

2750

Freight Paid

Quarter-Cut Oak

63-513 Secretary, neat design; width about 28 ins.; depth about 15 ins.; made of quarter-cut oak, golden color, gloss finish; large drop-leaf writing bed, fitted with lock; interior fitted with pigeon-holes for stationery; shaped front legs with strong shelf, deep drawer fitted with knobs; shaped top fitted with mirror, size 6 x 11 ins. Freight paid. Desk (without stationery). Price..... **27.50**

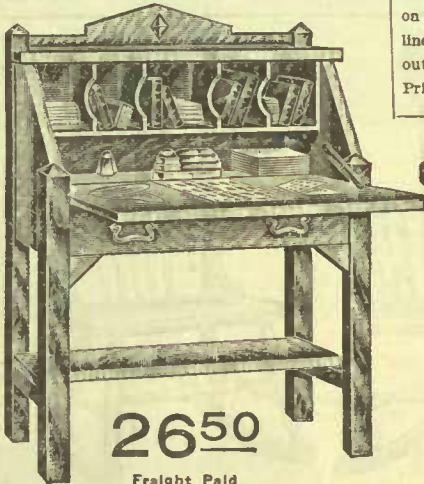

2650

Freight Paid

Fumed Oak Desk

63-451 Desk, made of choice oak, fumed finish; height about 48 ins., depth about 18 ins., width about 31 ins., drop-leaf writing bed fitted with lock and handles; strong book shelf. Shipped freight paid to your nearest railroad station. Desk only (without stationery). Price..... **26.50**



Round Oak Table

63-743 A neat design in a Round Living-room Table, which comes in either golden or fumed finish. Made of seasoned oak, top 26 ins. in diameter, strongly supported by four heavy legs well braced with cross pieces. Makes a very satisfactory card table. Price, freight paid..... **11.75**



Flat Top Desk

63-222 Flat Top Desk, made of elm, golden finish. Size of writing bed 26 x 36 ins., paneled ends; centre drawer fitted with lock, and lots of room for knee space. Three drawers fitted with wood pulls, sliding arm rest, pedestal drawers lock automatically when knee-hole drawer is closed, easy-running casters. Shipped freight paid to your nearest railroad station. Price..... **28.50**



Low-Priced Bookcase

63-120 Bookcase, made of hardwood, golden finish; extreme height about 47½ ins., width 25½ ins., depth 9 ins.; four shelves. A handy bookcase. (Bookcase only). Freight paid to your nearest railroad station. Price..... **6.50**



3250

Freight Paid

For Library or Living-Room

63-440 Desk, made of well-seasoned quarter-cut oak, golden or fumed color; height about 41 ins., depth 15½ ins., width 30 ins.; large drop-leaf writing bed fitted with lock, one deep drawer, two shelves for books or magazines, interior fitted with pigeon-holes for stationery. Shipped freight paid to your nearest railroad station. (Without stationery). Price..... **32.50**

We Pay the Freight

Merchandise advertised on this page is shipped direct from different Factory points in Ontario by freight, and it will therefore be necessary to allow a longer time for transportation. A bill of lading will be mailed stating what is included in each shipment.

Be sure to examine goods carefully before giving the railroad agent a clear receipt.

Don't accept damaged furniture. Get Agent to mark on your bill of lading any articles which are damaged.

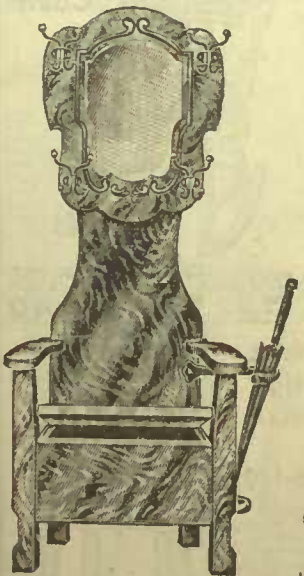

Oak Hall Rack

63-104 Oak Hall Rack, in golden or fumed finish; large box seat with lifting lid, shaped arms and front legs; shaped mirror frame with 12 x 18-in. bevelled-plate mirror; four metal hat or coat hooks; extreme height about 72 ins. Complete with umbrella holder and drip pan. Freight paid..... **27.50**



Coat or Hat Tree

63-307 Coat or Hat Tree, of choice oak, fumed or golden finish; height about 68 ins.; four double hooks. Freight paid..... **6.50**

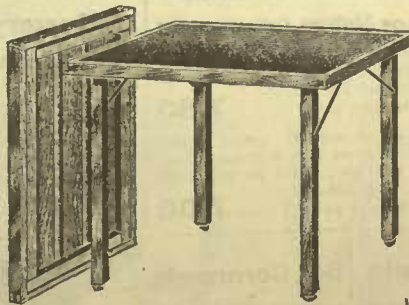

Folding Card Table

63-151 A Folding Card Table which can be stored away in a closet will prove exceptionally handy for parties or other entertainments, and also to those whose space is limited. This table is finished in birch, mahogany, or golden color. Size about 30x30 ins., covered with green felt; height about 26½ inches. Price, freight paid..... **5.25**

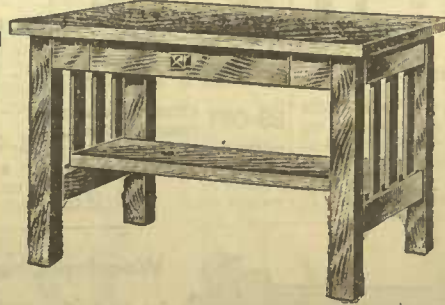

Living-Room Table

63-9058 A very serviceable Library or Living-room Table, made of well-seasoned oak in fumed finish. The size of the top is 24 x 36 ins. Fitted with a drawer with wood knob. A substantial and attractively designed piece of furniture, admirably suited for either the library, living-room or the den. Price, freight paid..... **22.00**

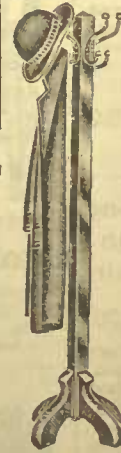

Hall Tree

63-741 Hat or Coat Tree, hardwood, in golden, white enamel or mahogany color; height about 72 ins.; four strong legs, four hooks. Freight paid..... **6.00**



Neat Hall Rack

63-762 Hall Rack of hardwood, finished in figured surface oak, golden color; about 79 ins. high and 28 ins. wide; shaped back, arms and legs; large box seat with lifting lid; bevelled-plate mirror, 16 x 20 ins.; four metal hat or coat hooks; umbrella holder and drip pan. Freight paid..... **24.50**

Rockers and Rattan Chairs

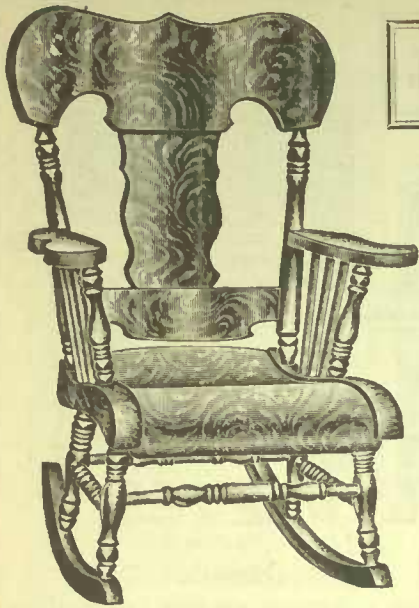

Neat and Comfortable

63-446 Arm Rocking Chair, hardwood, with golden seat and back oak veneered, kiln-dried, golden color; height of back from seat up about 28 ins., width about 18½ ins., depth about 22 ins.; double roll-shaped seat; high, comfortable back with shaped panels, very strong and well made. Price, freight paid..... **10.00**

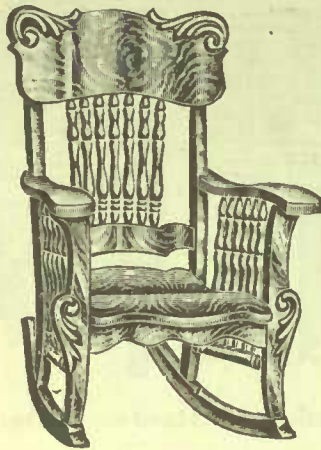

High Shaped Back

63-407 Rocking Chair, quarter-cut oak, golden gloss finish; high shaped back and wide arms with fancy turned spindles, carved front legs, roll seat, size about 18 x 18 ins., with shaped apron. Height of back from seat up 27 inches. Price, freight paid..... **12.50**

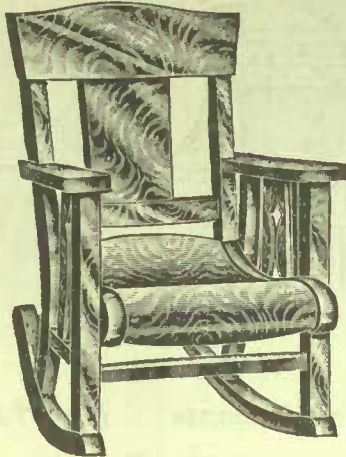

Roll-shaped Seat

63-067 Arm Rocking Chair, quarter-cut oak, golden color, gloss finish; full roll-shaped seat, wide arms with strong supports, wide back panel; height of back from seat up about 27 inches. Size 18 x 18 inches. Price, freight paid **14.75**



Strong, Useful Rocker

63-139 Rocking Chair, made of hardwood, kiln-dried, finished in golden color. Notice the deep roll seat and extra wide back for solid comfort. Shaped back panel and fancy turned spindles; height of back from seat up about 28 ins.; size of seat 18½ x 22 ins. Exceptionally strong and well made. Price, freight paid..... **8.75**

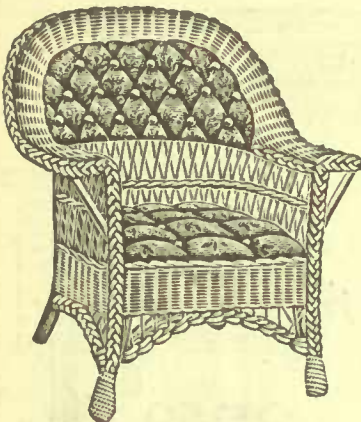

Nicely Upholstered

63-226 Arm Chair, Rattan, fumed finish; comfortable seat, size about 20 ins. wide, 21 ins. deep; seat and back cushions upholstered in cretonne. Price, freight paid..... **22.50**

63-227 Rocking Chair to match arm chair. Price, freight paid..... **23.00**

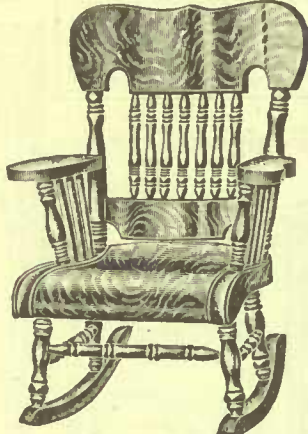

Strong and Neat

63-464 Rocking Chair, hardwood, veneered, golden color; fancy turned spindles, double roll-shaped seat and arms. Height of back from seat up 28 ins., size of seat 18½ x 22 ins. A comfortable rocking chair. Excellent value. Price, freight paid..... **9.75**

Nursery Needs

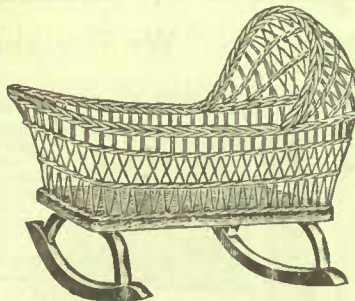

Strong Willow Cradle

99-999 Willow Cradle, with hood top strongly made and comfortable; natural color; easy rocking. Size about 30 ins. long and 13 ins. wide. Price, freight paid..... **5.50**

99-210 Mattress, to fit Cradle, sanitary filling. Sold at this price only when ordered with cradle. Price, freight paid..... **1.50**

99-211 Mattress, when sold separately. Price, freight paid. **1.75**

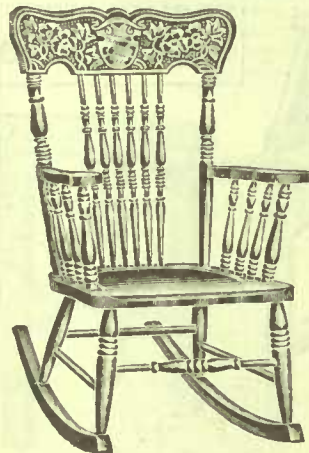

Comfortable Rocker

63-193 Arm Rocking Chair, hardwood, golden finish, extra high back, wide embossed top slat; shaped arms and comfortable shaped wood seat; size 18 x 18 inches; height of back from seat about 23½ ins. Shipped freight paid to your nearest railroad station..... **4.50**



Sewing or Nursing

63-194 Nurse or Sewing Rocking Chair, hardwood, golden finish, high back, height from seat about 22 ins.; embossed top slat, brace arms and fancy turned spindles. A comfortable rocking chair. Shipped freight paid to your nearest railroad station..... **3.80**



Nursery Chair

99-142

Nursery or Commode Chair, hardwood, golden finish, large seat, tray swings to side, strong spindles. Price, freight paid **3.60**



Commode Chair

63-300 Hardwood, golden finish; shaped top slat, comfortable seat with lid. Commode box has door on side. Price, freight paid **7.25**



Child's Rocker

99-061 Child's Rocking Chair, hardwood, golden finish, turned spindles; strong seat, rounded corners. Price, freight paid..... **3.25**



Medicine Cabinet

63-191 Medicine Cabinet, finished in white enamel, fitted with shelves and lock. Mirror, size 8 x 10 ins., height 22 ins., width 14 ins. (Cabinet only.) Price, freight paid..... **7.50**

63-190 Hardwood, golden color, fitted with lock and mirror, size 8 x 10 ins., height 22 ins., width 14 ins. (Cabinet only.) Price, freight paid..... **7.00**

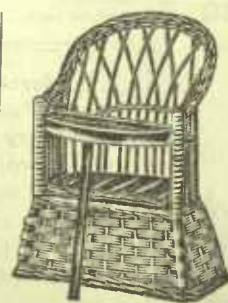

Nursery or Commode Chair

99-311 Nursery or Commode Chair, made of willow, closely woven and well made, has tray and removable lid. Freight paid.... **4.25**



Rocking Chair

99-800 Child's Rocking Chair, hardwood, golden finish, turned spindles, large shaped seat. Price, freight paid..... **4.40**



Strong High Chair

99-400

High Chair, hardwood, golden finish embossed back, turned spindles, shaped seat and footrest, tray goes over head. Price, freight paid **5.00**

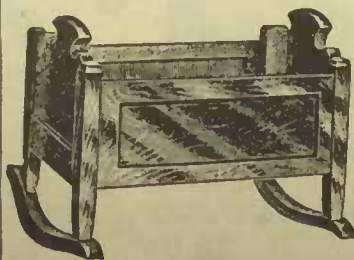

Wooden Cradle

99-250 Good, substantial Cradle, made of hardwood, golden color, 34 ins. long, 15½ ins. wide, 13 ins. deep. Complete with wooden slats. Freight paid... **7.75**

99-251 Roll-up Mattress, to fit Cradle, sanitary filling, strong ticking. Sold only at this price when ordered with cradle. Freight paid.... **2.35**

Box Commode

63-201 Has heavy corner posts, made of kiln-dried hardwood golden color. Occupies but little space. Outside measurement being 17 x 17 ins. Lid is strong and well finished; inside is fitted with graniteware vessel. Price, freight paid. **9.25**

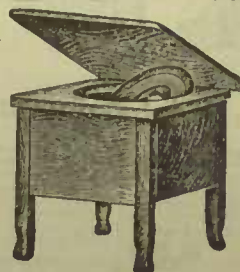

Neat High Chair

99-140

Child's High Chair, made of hardwood, golden finish. The tray swings to the side, and not over the head. A strong and satisfactory chair. Price, freight paid **3.90**



Moderately Priced Couches

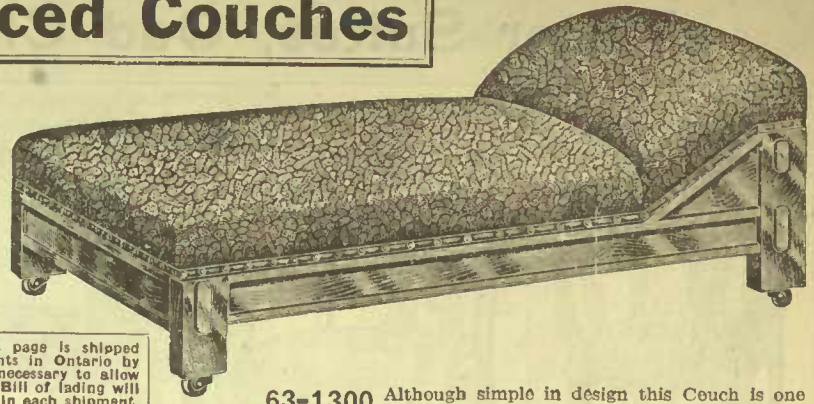
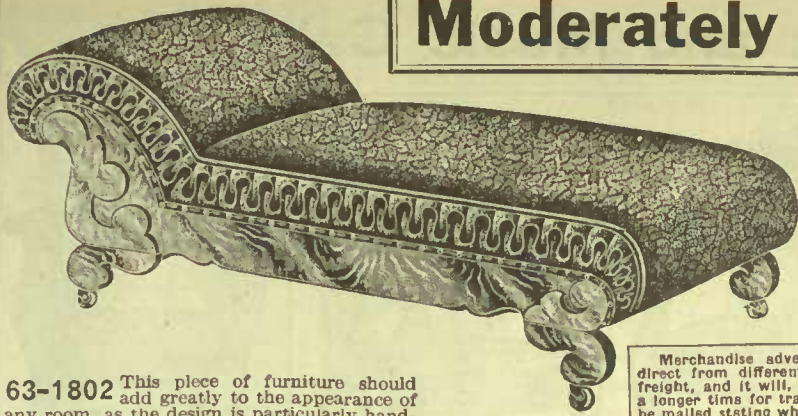

63-1802 This piece of furniture should add greatly to the appearance of any room, as the design is particularly handsome. A full amount of comfort is assured by the large spring seat and head rest; size about 27 x 72 ins. over all. The interior construction consists of many oil-tempered springs, each spring securely fastened. The frame is of quarter-cut oak in fumed finish, fitted with scroll-shaped feet with casters. Upholstered in Brown imitation Spanish leather with ruffled edge. Price, freight paid..... **35.00**

63-1803 Same Couch as above in oak, golden finish, but upholstered with tapestry in mixed shades of Brown or Green. Price, freight paid. **39.50**

Merchandise advertised on this page is shipped direct from different Factory points in Ontario by freight, and it will, therefore, be necessary to allow a longer time for transportation. Bill of lading will be mailed stating what is included in each shipment.

63-1300 Although simple in design this Couch is one that owing to its good lines is as handsome as it is comfortable. It has an oak frame, finished in fumed color, with comfortable spring head-rest and spring seat; size 27 x 72 ins. This couch is upholstered in a good quality of Brown imitation Spanish leather; interior construction consists of coil springs, each one securely tied so that it is almost impossible for the springs to work loose or sag. Fitted with casters. A couch of extra value at this price. Shipped freight paid to your nearest railroad station. Price..... **32.50**



Restful and Comfortable

63-1150 In this Couch comfort has been given every consideration, and its design is such as to give that restful appearance which is so desirable in every home. The strong frame has embossed shaped feet and mouldings on both sides; finished in golden color; large rosette and comfortable spring head-rest, wide spring seat; upholstered in tapestry in mixed shades of Green or Brown. Interior construction consists of coil springs, each one tied to make sagging or working loose almost impossible. Size of couch is about 26 ins. wide by 72 ins. long. Fitted with casters. Price, freight paid..... **29.50**

Similar to above only upholstered in Block Velour in shades of Green or Red. Price, freight paid..... **24.50**

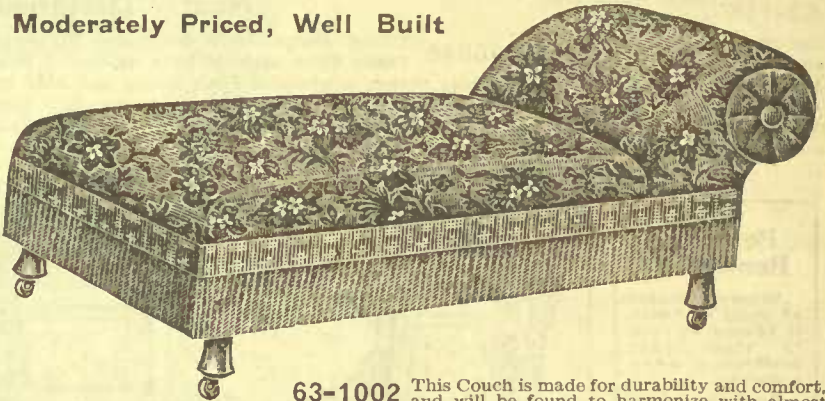

Moderately Priced, Well Built

63-1002 This Couch is made for durability and comfort, and will be found to harmonize with almost any surroundings. Fitted with spring seat; has large rosettes on each side; legs finished golden color; interior construction consists of strong spiral springs, each one tied securely to keep springs in place; upholstered in velour with fringe to match, in shades of Green or Red. Fitted with casters. Shipped freight paid to your nearest railroad station. Price..... **16.50**

Similar Couch to 63-1002, but upholstered with tapestry in mixed shades of Green or Brown. Fitted with casters. Price, freight paid..... **22.00**

Parlor and Bedroom Tables



Neat Oval Design

63-750 A handsome design in an Oval-shaped Top Parlor Table, made of quarter-cut oak, golden finish, or birch mahogany color, polished. Size of top 22 x 30 ins., extra deep rim, and French-shaped legs, strongly arched by oval shelf. Shipped knocked down but easily set up. Price, freight paid..... **9.50**



Very Low in Price

63-165 Parlor Table, made of hardwood, finished in figured surface oak finish, golden color. Top size 22 x 22 ins., shaped legs, strong shelf. Shipped knocked down but easily set up. Price, freight paid..... **4.25**



Artistic Model

63-400 Parlor Table, hardwood, in figured surface oak, golden or mahogany finish. Shaped top 20 x 20 ins., shaped legs, supported by a strong under-shelf. Shipped knocked down but easily set up. Price, freight paid..... **5.90**



Neatly Designed

63-169 A neat design in a Parlor Table, hardwood, finished in figured surface oak, golden color, which, although it comes to you knocked down, can be easily set up, and will give a very pleasing appearance. It has a quarter-cut oak top, 24 x 24 ins., finished in golden color. The legs and shelf are nicely shaped. Price, freight paid..... **7.00**



Pleasing Style

63-168 Parlor Table, made of oak, 24 x 24 ins., extra strong, turned legs securely fastened to shelf. We would call your attention to its pleasing and substantial appearance. Shipped knocked down, but easily set up. Price, freight paid..... **5.50**



Shaped Top

63-202 Parlor Table, of quarter-cut oak, golden or birch mahogany color, glossy finish. Shaped top size 18 x 18 ins., fancy shaped legs with strong under-shelf. Shipped knocked down but easily set up. Price, freight paid..... **4.40**



A Very Handy Table

63-192 A very neatly designed Bedroom Table, made of hardwood, finished in figured surface oak, golden color. Large top, size 20 x 28 ins. Shaped legs and shelf, deep drawer. Shipped knocked down but easily set up. Price, freight paid..... **7.10**



Round Top

63-205 Parlor Table, quarter-cut oak, golden finish, top 24 inches in diameter, shaped legs with strong brackets and under-shelf connecting same. Price, freight paid..... **7.35**

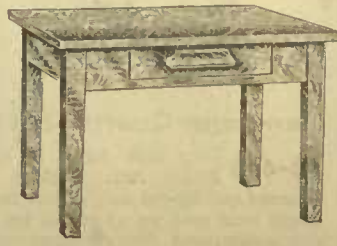

Bedroom or Writing Table

63-122 Bedroom or Writing Table, hardwood, finished in figured surface oak, golden color top size 24 x 36 ins., deep drawer; extra strong bolted legs. Shipped knocked down, but can easily be set up. Freight paid **11.00**



Octagon Top

63-206 Parlor Table, neat design, made of quarter-cut oak, golden color, octagon-shaped top, size 24 x 24 ins., with deep moulded rim. Strong shelf, fancy turned legs. Shipped knocked down but easily set up. Freight paid..... **6.50**

Parlor Suites, Odd Chairs and Music Cabinets



Reception Chair

63-166 Parlor Arm or Reception Chair, mahogany finish; spring seat, size 18 x 20 ins.; upholstered in tapestry in soft shades of Green or Brown. **18.75** Freight paid.

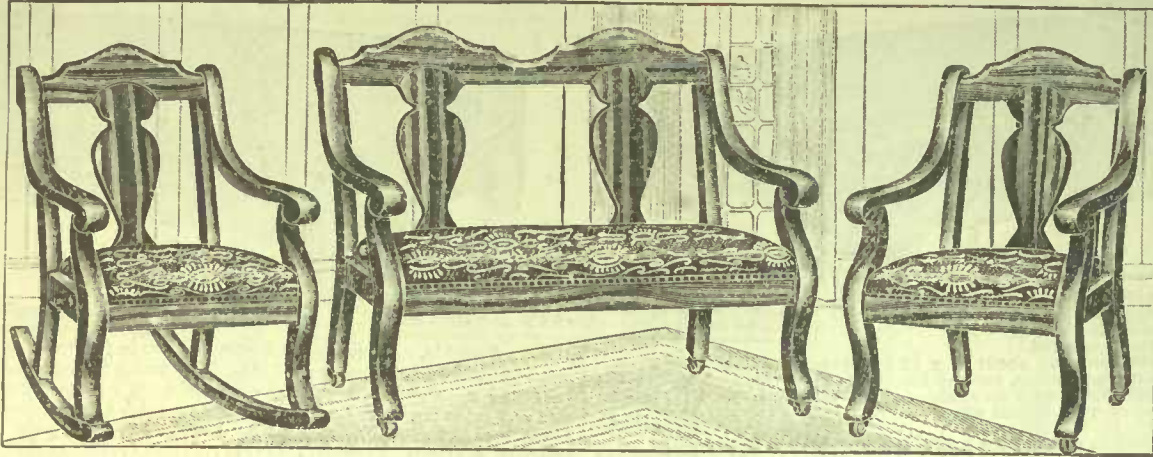

Neatly Designed Three-Piece Suite

63-3046 Choice design in a handsome Three-piece Parlor Suite, made of birch, mahogany finish, comprising Settee, comfortable Floor Rocker and wide Arm Chair. Suite is in gloss finish, mahogany color, back panels neatly shaped, shaped arms and front legs, top panels of suite

are beautifully arched and strongly supported, wide spring seats, upholstered in tapestry in mixed shades of Green or Brown colorings. Frames strongly constructed. Three pieces fitted with casters. Price, freight paid..... **50.00**



Roman Reception Chair

63-6009 Parlor or Roman Reception Chair, mahogany finish, seat about 18 x 18 ins., covered in tapestry, in colors of Brown or Green. Price, freight paid. **18.25**

Points to Remember

Where choice of wood or finish is offered be sure to state your preference when ordering.

Be sure to examine goods carefully before giving the railroad agent a clear receipt.

Don't accept damaged furniture without having agent mark on your bill of lading any articles which are damaged.



Moderately Priced Three-Piece Suite

63-620 Made of kiln-dried birch, finished in a mahogany color, top panels neatly carved. Each piece well upholstered over good quality oil-tempered steel springs. Suite comprises: Settee, inside measurements 19 x 42 ins.; comfortable floor

Rocking Chair and large roomy Arm Chair. Back panels set in, neatly banded. Upholstered in tapestry of mixed shades of Green or Brown. Three pieces, fitted with casters. Price, freight paid..... **45.00**

The Furniture advertised on this page is shipped direct from different factory points in Ontario by freight and it will therefore be necessary to allow a longer time for transportation. A bill of lading will be mailed stating what is included in each shipment.



Desirable Cabinet in a Neat Design

63-901 Music Cabinet, made of birch, with mahogany veneered panel door, fitted with lock and handle; finished in a mahogany color, polished. Extreme height about 40 ins.; size of top 16 x 22 ins. Depth inside 14 1/2 ins. Interior fitted with five shelves. Shaped front legs. Will add a touch of elegance to the music room and is exceptionally good value. Price, freight paid.. **24.00**



16⁵⁰

Freight Paid

Handsome Quarter-cut Oak Rocker

63-406 Very neat design in a Living-room or Parlor Arm Rocking Chair made of seasoned quarter-cut oak, golden finish; high backs; height from seat up about 24 ins.; neatly shaped and ornamented with carvings; wide shaped arms; comfortable roll-shaped seat, size 18 x 18 ins.; fancy turned spindles. Price, freight paid..... **16.50**

63-405 Arm Chair, to match above. Price, freight paid..... **16.25**

35⁰⁰

Freight Paid

Living Room or Parlor Rocker

63-763 Living-room or Parlor Arm Rocking Chair, finished in fumed color; made with all-over upholstered arms and neatly padded back; large spring seat, size about 20 x 22 ins.; upholstered in a good grade of tapestry, in Green or Brown shades that will harmonize with almost any surroundings. Price, freight paid..... **35.00**

63-764 Arm Chair, to match above Rocking Chair, finished in fumed color, and nicely upholstered in tapestry, in colors of Green or Brown shades. Complete with casters. Price, freight paid..... **34.50**

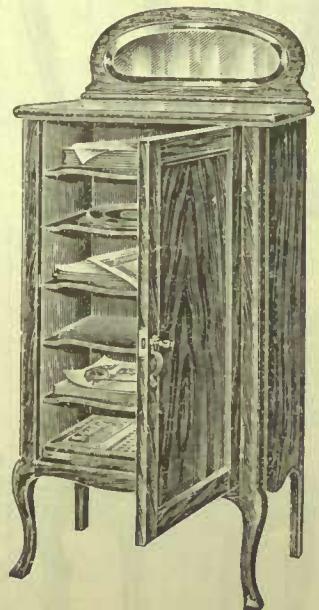

Neat Music Cabinet with Mirror

63-902 Neat design in Music Cabinet, made of choice birch, mahogany finish, polished (with mahogany veneered panel door), fitted with lock and handle, depth inside 14 1/2 ins., height 49 ins., top 16 x 22 ins. Interior fitted with five shelves, shaped front legs, oval shaped bevelled plate mirror. A rich-looking Cabinet, moderately priced. Price, freight paid.. **29.50**

Living-room or Den Chairs

See Notice re Freight Shipments on Page 505



20⁰⁰
Freight Paid

Very Comfortable Rocker

63-609 An attractive Living-room Arm Rocking Chair, oak, golden finish; high back beautifully padded and buttoned; large wing sides upholstered in Black imitation leather; height of back about 23 inches, shaped arms and ornamented front legs, spring seat about 19 x 20 inches, buttoned front panel, upholstered in Black imitation leather. Shipped knocked down, but easily set up. Freight paid to your nearest railroad station. Price..... **20.00**

Roomy and Comfortable Rocking Chair



22⁵⁰
Freight Paid

63-109 This Rocking Chair is built to give real solid comfort. It is one of those chairs that you want to sit in the moment you see it. There is not a part of it except the rockers which is not upholstered and thoroughly padded. Has a high, neatly tufted back with ruffled wing slides, neatly padded arms, and large roomy spring seat with buttoned band in front. Upholstered in good quality black imitation leather; legs and runners are finished in fumed color. Price, freight paid..... **22.50**



21⁰⁰
Freight Paid

Rocker of Choice Design

63-605 New design in a Living-room Arm Rocking Chair, made of oak, golden finish; shaped arms and ornamented front legs; high back, neatly padded and buttoned, with ruffled band and two rosettes; height of back from seat up about 28 inches, comfortable spring seat, size about 19 x 20 inches, ruffled band front upholstered in Black imitation leather. Shipped knocked down, but can easily be set up. Freight paid to your nearest railroad station. Price..... **21.00**

24⁰⁰
Freight Paid

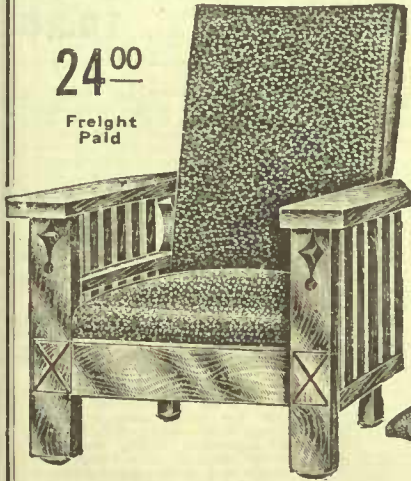

Restful Morris Chair

63-529 Morris Chair, made of oak, fumed color, size of seat 20 inches wide, 22 inches deep, height of back from seat up about 28 inches, detachable spring seat and back, upholstered in Brown imitation leather; back can be adjusted to four positions without occupant leaving chair. Paper and magazine rack under arm. Complete with sliding shoes. Price, freight paid..... **24.00**

30⁰⁰
Freight Paid

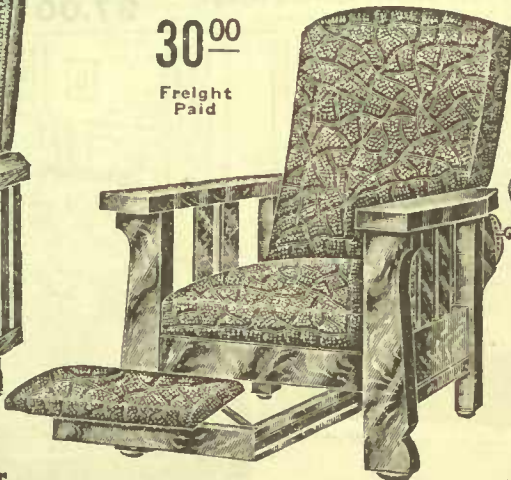

Solid Comfort Assured

63-425 Made of oak, kiln-dried, in a fumed color; high back can be adjusted to four positions without occupant leaving seat; wide arms, made of heavy stock, sliding foot rest which can be slid under seat when not in use; comfortable spring seat, size about 20 x 23 ins.; upholstered in Brown imitation leather. Complete with sliding shoes. Freight paid. Price..... **30.00**

27⁷⁵
Freight Paid



Durable Living-room Rocker

63-611 Extra value in an all-over upholstered Living-room Arm Rocking Chair, has strong frame with runners finished in fumed color; the front legs and arms are all-over upholstered; comfortable spring seat, size about 20 x 21 inches, high spring back, neatly strapped and buttoned, height from seat to top of back about 30 inches, upholstered in a good quality of Black or Brown imitation leather. Shipped freight paid to your nearest railroad station. Price..... **27.75**

28⁵⁰
Freight Paid



Comfortable Rocker

63-621 All-over upholstered Living-room Arm Rocking Chair, made to give solid comfort and durability; strong frame with legs and runners finished in fumed color; front legs are partly upholstered and neatly buttoned in imitation leather; extra high spring back and pillow effect wing slides; height of back from seat up, about 30 inches, all-over upholstered arms; large, comfortable spring seat; size about 20 x 21 inches, upholstered in a good grade of Brown or Black imitation leather. Price..... **28.50**

17²⁵
Freight Paid



Serviceable Rocker

63-420 An Arm Rocking Chair in which you may find rest and comfort; made in a neat and popular design; has shaped front legs and arms, the frame being partly made of oak, finished in golden color; the broad, comfortable back is neatly padded and buttoned, the large, spring seat is 19 x 19 ins., with buttoned band front; this chair is upholstered in a good quality of Black imitation leather, and on account of its specially good looks and good construction, is an exceedingly good value. Freight paid. Price. **17.25**

16⁷⁵
Freight Paid

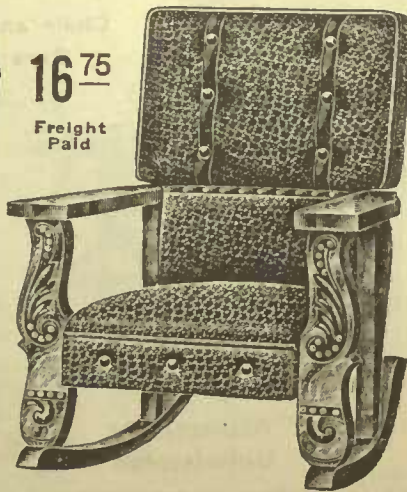

Strong and Comfortable

63-357 Comfortable Rocking Chair, partly made of oak, golden color; depth 20 inches, width 19 inches, height from seat to top of back about 25 inches. High comfortable padded and buttoned back, extra deep spring seat, upholstered in a good quality of imitation Black leather; shaped arms and carved front legs. Price..... **16.75**

22⁰⁰
Freight Paid



Attractive Design

63-163 Very handsome design in an Arm Rocking Chair, partly made of oak, finished in golden color; high padded back with ruffled band, neatly shaped arms and carved front legs; large comfortable spring seat with ruffled band front; upholstered in a good quality of Black imitation leather; height of back from seat up about 30 ins., depth of seat about 20 ins., width about 19 ins. This rocker is designed to give full comfort, and its construction will give long service. Price..... **22.00**

19⁷⁵
Freight Paid



Adjusts to Four Positions

63-143 Morris Chair, made of oak, finished in golden color, high buttoned back, with ruffled edge; back can be adjusted to four different positions; shaped arms and fancy turned spindles, strong front legs neatly carved; large comfortable spring seat, upholstered in Black imitation leather. Height of back from seat up about 27 ins., size of seat 20 x 20 ins. Back and seat well cushioned to give solid comfort. A chair that looks well, is easy and comfortable, and a very popular design. Fitted with sliding shoes. Price..... **19.75**

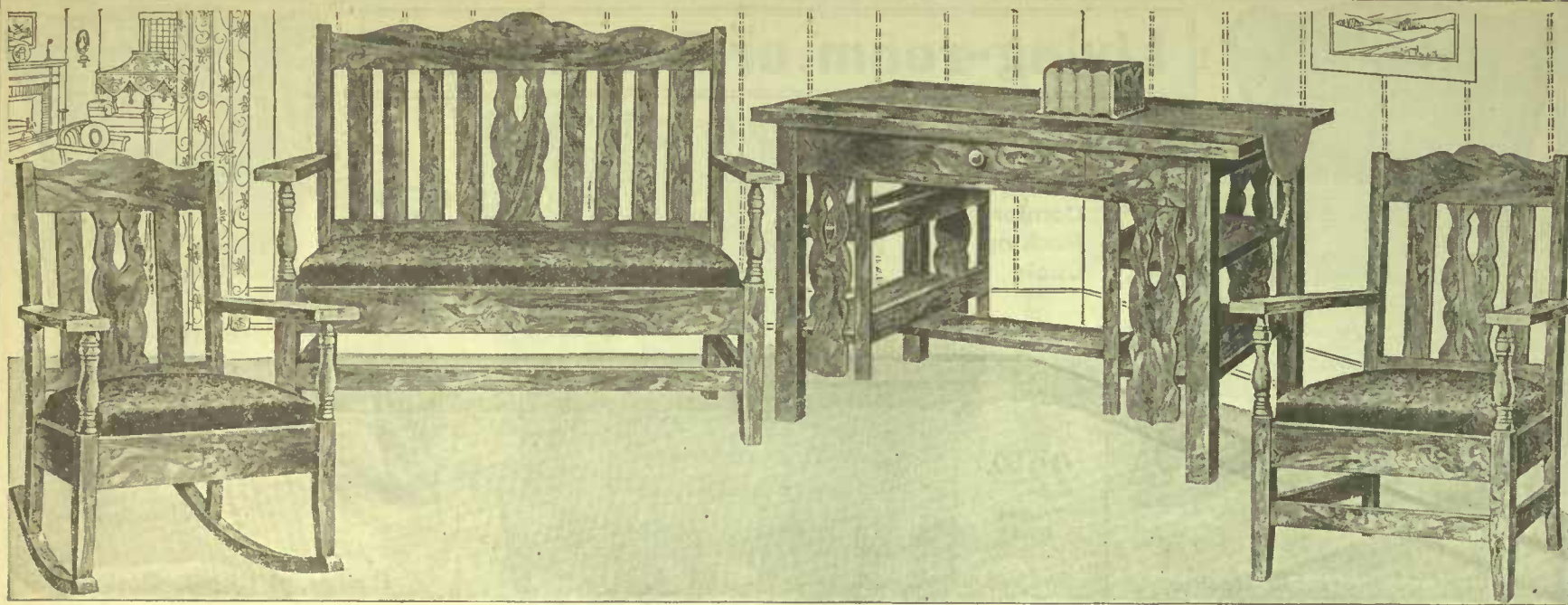

Very Comfortable Rocker

63-643 Arm Rocking Chair, well made and very comfortable, birch, walnut finish, dull color; neatly shaped arms and back panel; auto spring removable seat, covered in a good quality of brown imitation leather, size 18 x 19 ins. Height of back from seat about 20 1/2 ins. A roomy, comfortable chair that makes a very suitable choice for the living room. Shipped freight paid to your nearest railroad station. Price..... **19.75**

Attractively Designed Settee

63-644 Living-room Settee, birch, walnut finish, dull color; neatly shaped centre back panel; strong legs, extra well braced; comfortable auto spring removable seat, size 18 x 38 ins., covered in a good quality of brown imitation leather. Height of back from seat up about 20 1/2 ins. Fitted with sliding shoes. Shipped freight paid to your nearest railroad station. Price..... **32.00**

Neat and Useful Table

63-645 Library or Living-room Table, made of birch, walnut finish, dull color; large top, size 25 1/2 x 42 ins.; four book or magazine shelves; drawer fitted with wood knob; strong corner posts. Fitted with sliding shoes. Table only. Shipped freight paid to your nearest railroad station. Price.. **28.50**

Strong and Comfortable

63-642 Living - room Arm Chair, made of birch, walnut finish, dull color; shaped back panel and arms; strong legs, extra well braced; very comfortable auto spring removable seat, size 18 x 19 ins., covered in a good quality of brown imitation leather. Height of back from seat up about 20 1/2 ins. Fitted with sliding shoes. Shipped freight paid to your nearest railroad station. Price..... **19.25**

63-6420 Four pieces, comprising Arm Rocking Chair, Arm Chair, Library Table and Settee. Freight paid to your nearest railroad station. Price..... **97.00**

Attractive Suite in a New Design

63-1841 New design in a Divanette, which can be changed from a Divanette by day to a double bed by night; strong frame made of birch, kiln-dried, walnut finish, dull color; comfortable spring seat and padded back, neatly upholstered in mixed shades of good quality tapestry in brown or green; depth of divanette seat when closed about 22 ins., length over all about 60 1/2 ins., height of back from seat about 19 ins., and when opened out for a bed measures 48 x 72 ins.; fitted with cotton removable mattress weighing about 25 lbs., neatly tufted, stitched and covered in art ticking; link springs has noiseless, oil-tempered springs. Bed frame and springs are entirely independent of the upholstery. Divanette with spring, removable mattress and casters. Shipped freight paid to your nearest railroad station. Price..... **79.00**

63-1840 Similar Divanette to above, only upholstered in brown imitation Spanish leather. Freight paid. Price..... **74.00**



63-1843 Very neat design in a comfortable Living-room or Parlor Arm Chair, made of birch, kiln-dried, walnut finish, dull color, shaped arms with wide wood panels and fancy turned supports; removable spring seat, size about 22 x 22 ins., height of padded back from seat up about 19 ins.; upholstered in mixed shades of good quality tapestry in brown or green; fitted with sliding shoes. Shipped freight paid to your nearest railroad station. Price..... **29.00**

63-1842 Same as 63-1843, only upholstered in brown imitation Spanish leather. Freight paid **27.00**

63-1845 Very comfortable Arm Chair, suitable for living-room or parlor; strong frame made of birch, kiln-dried, walnut finish, dull color; neatly shaped arms with wood panels and fancy turned supports; padded back, height from seat up about 19 ins.; removable spring seat, size 22 x 22 ins.; upholstered in mixed shades of good quality tapestry in brown or green. Shipped freight paid to your nearest railroad station. Price..... **29.50**

63-1844 Same as 63-1845, only upholstered in brown imitation Spanish leather. Freight paid. **27.50**



High Padded Back Rocking Chairs

A Very Neat Design



Roomy and Durable



Attractively Upholstered

Chair and Rocker Cane Panels



Distinctive Design

63-510 Arm Rocking Chair, hardwood, golden gloss finish; high padded and buttoned back with rosette; height from seat up about 26 ins.; comfortable spring seat, size 19 x 19 ins., upholstered in a good quality black imitation leather; shaped arms supported by fancy turned spindles; front legs ornamented with carvings. A comfortable chair in a pleasing and popular design. Shipped knocked down but easily set up. Freight paid to your nearest railroad station. Price. **16.00**

63-540 Neat design in an Arm Rocking Chair, made of hardwood, golden gloss finish; high padded back; neatly strapped and buttoned wing sides; height of back from seat up about 26 ins.; comfortable spring seat, size 19 x 19 ins., upholstered in a good quality of black imitation leather; shaped front legs ornamented with carvings; wide shaped arms supported by fancy spindles. Shipped knocked down but easily set up. Freight paid to your nearest railroad station. Price..... **17.75**

63-1847 Living-room or Parlor Arm Chair, birch, kiln-dried, walnut finish, dull color; removable spring seat, size about 22 ins. wide, 22 ins. deep; height of padded back from seat up about 19 ins.; shaped arms, with cane panels and fancy turned supports; upholstered in mixed shades of good quality tapestry in brown or green. Makes a good looking and very comfortable arm chair. Fitted with sliding shoes. Freight paid to your nearest railroad station. Price..... **30.00**

63-1846 Similar Arm Chair, only upholstered in brown imitation Spanish leather. Freight paid. Price..... **28.00**

63-1849 Neat design in a Living-room or Parlor Rocking Chair, made of birch, kiln-dried, walnut finish, dull color; shaped arms with cane panels and fancy turned supports; removable spring seat, size about 22 ins wide, 22 ins. deep; height of padded back from seat up 19 ins. Upholstered in mixed shades of good quality tapestry, in brown or green. Easy and comfortable rocking chair. Shipped freight paid to your nearest railroad station. Price..... **30.50**

63-1848 Similar Chair, only upholstered in brown imitation Spanish leather. Freight paid. Price..... **28.50**

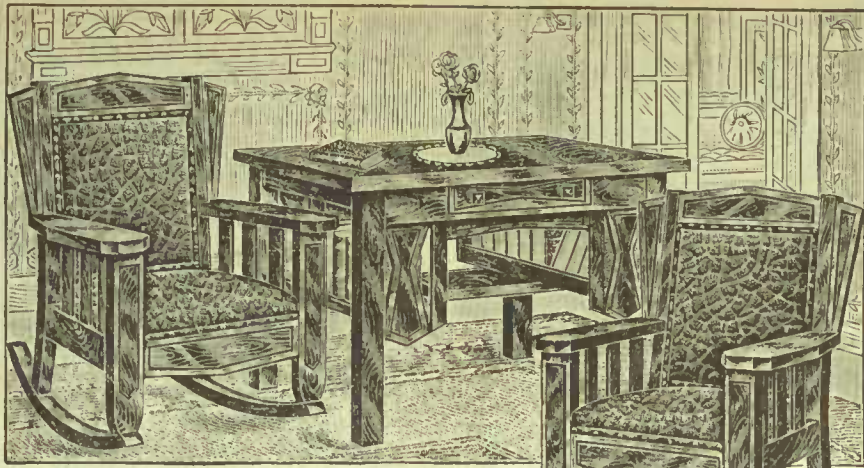

63-637. Three Pieces, Comprising: Arm Rocking Chair, Arm Chair and Table. **69⁰⁰**
Freight paid

63-637 Living-room Arm Chair, neat design, made of Oak, well seasoned and finished, fumed color; high padded back with wing sides; height from seat up, 26 ins. Comfortable spring seat size 19 x 19 ins. Upholstered in good quality brown imitation leather; fitted with sliding shoes. Price, freight paid **21.00**

63-633 Living-room Arm Rocking Chair to match, made of well seasoned oak, fumed finish; comfortable spring seat; shaped arms and front legs of heavy stock; high padded back upholstered in good quality brown imitation leather. Exceedingly good value. Price, freight paid **21.50**

63-639 Choice design in a Living-room Table, made of well-seasoned oak, fumed color; size of top about 26x42 ins.; ornamented front panels, shaped drawer front, two strong shelves and centre shelf; corner posts made of heavy stock. Price, Table only, freight paid **28.50**

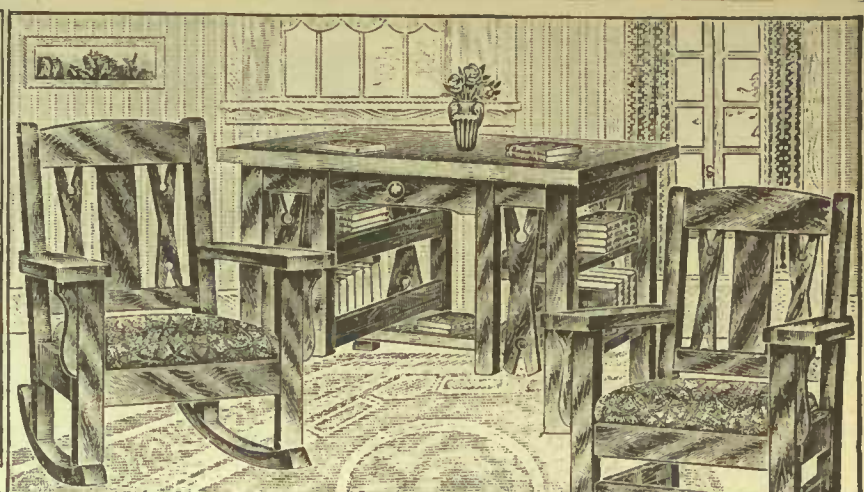

63-7247. Three Pieces Complete: Arm Chair, Arm Rocker and Library Table. **66⁵⁰**
Freight paid

63-7247 Neat design in a Living-room Arm Chair, made of oak, kiln-dried, fumed finish; panelled back, height from seat up about 25 ins.; shaped arms with strong supports; full size loose seat cushion, covered in craftsman, an extra good quality of brown imitation leather, about 20 x 21 ins.; fitted with sliding shoes. Price, freight paid **19.00**

63-7248 Arm Rocking Chair to match. Oak, fumed finish; height of back from seat up about 25 ins.; large comfortable seat, full size loose cushion, covered in craftsman, an extra good quality of brown imitation leather, size 20 x 21 inches. Price, freight paid **19.50**

63-9069 Living-room or Library Table in an attractive design; made of oak, finished in fumed color. Size of top 26 x 42 inches, four strong book shelves and underself, large centre drawer fitted with knob. Table only. Freight paid to your nearest railroad station. Price **29.50**

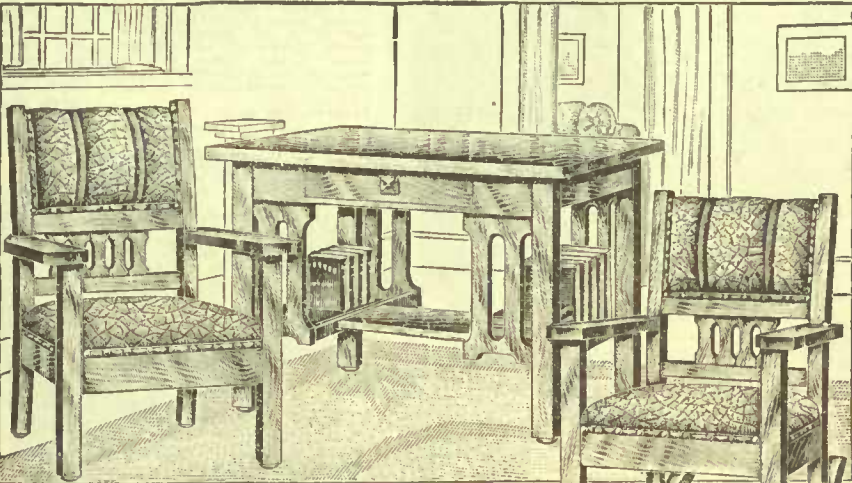

63-7191. Three Pieces Complete: Arm Chair, Arm Rocking Chair and Table. **56⁵⁰**
Freight paid

63-7191 Library or Living-room Arm Chair, height of back from seat up about 23 ins., spring seat about 18 x 19 ins.; made of oak, fumed finish. Comfortable back, neatly padded; shaped back panels, wide arms; upholstered in brown imitation Spanish leather; fitted with sliding shoes. Extra value. Price, freight paid **16.25**

63-7192 Companion Arm Rocking Chair, to match, well made and comfortable. Oak, kiln-dried, fumed color; high back, neatly padded; shaped arms and back panels; strong posts, large spring seat upholstered in a good grade of brown imitation Spanish leather. Extra value. Price, freight paid **16.75**

63-9044 Library or Living-room Table, made of oak, kiln-dried, fumed finish; large top, size 24 x 33 ins.; deep drawer fitted with wooden knob, two book shelves and centre book shelf, strong corner posts. Extra value. Table only. Shipped freight paid. Price **25.00**

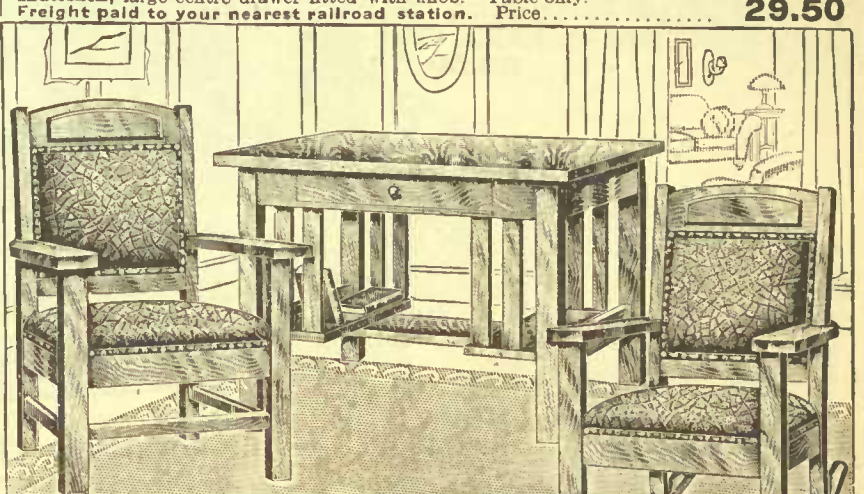

63-7241. Three Pieces Complete: Arm Chair, Arm Rocking Chair and Table. **65⁰⁰**
Freight paid

63-7241 Living-room Arm Chair, made of oak, fumed finish; height of padded back from seat up 22 ins.; comfortable spring seat 19 x 19 ins.; upholstered in a good quality of brown imitation Spanish leather; wide arms, strong legs. Fitted with sliding shoes. Price, freight paid **16.75**

63-7242 Rocking Chair to match, that will give you solid comfort; made of oak, well seasoned, fumed finish; height of padded back from seat up 22 ins.; size of spring seat 19 x 19 ins.; neatly upholstered in imitation brown Spanish leather. Extra good value. Price, freight paid **17.25**

63-9079 Living-room or Library Table, top made of quarter-cut oak, in fumed finish, size 26 x 42 ins., one drawer fitted with wooden knob, two shelves for books. Well-made, serviceable and of good appearance. Table only. Freight paid **33.00**

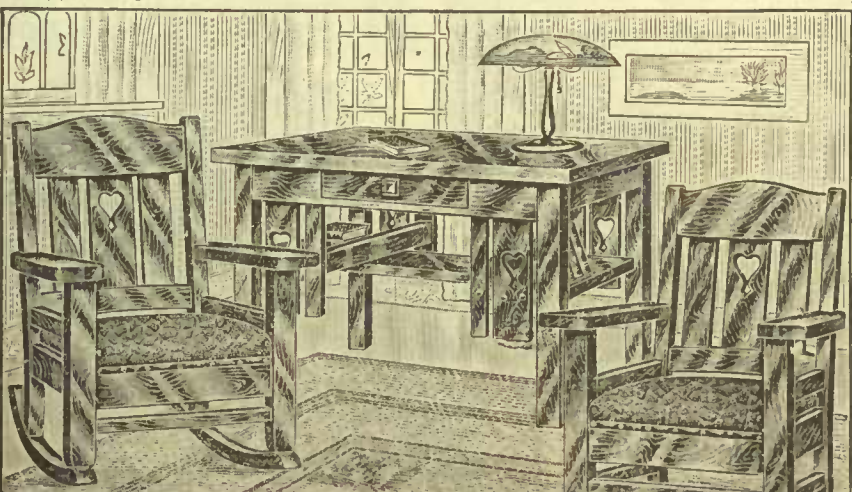

63-627. Arm Chair, Arm Rocking Chair and Library Table. Three Pieces Complete. **58⁵⁰**
Freight paid

63-627 Living-room Arm Chair, oak, kiln dried, fumed color; height of back from seat up about 25 ins.; comfortable spring seat, 17 x 19 ins., upholstered in good brown imitation leather; with sliding shoes. Price, freight paid **16.00**

36-628 Living-room Arm Rocking Chair, to match, oak kiln-dried, fumed color; spring seat about 17 x 19 ins.; upholstered in good brown imitation leather; wide arms; height of back from seat up about 25 ins. Price, freight paid **16.50**

63-629 Living-room or Library Table, made of oak, fumed color; top size about 26 x 42 ins.; neat panels, two shelves with centre shelf connecting; drawer has wooden knob; strong corner posts. Table only, freight paid **27.50**

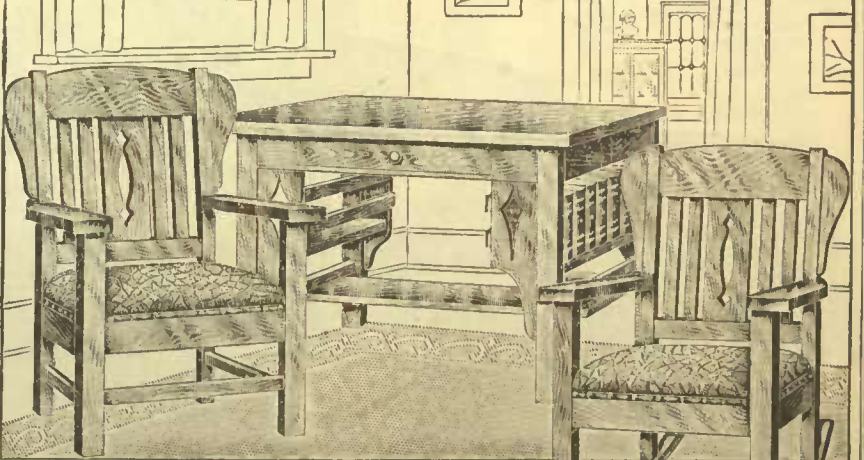

63-7163. Arm Chair, Arm Rocking Chair and Table. Three Pieces Complete. **59⁰⁰**
Freight paid

63-7163 Living-room Arm Chair, of oak, fumed finish; height of back from seat up about 25 ins.; wide back panels with wing sides; wide arms and legs, well braced, large, comfortable, spring seat, size 19 x 19 ins., in good brown imitation Spanish leather; fitted with sliding shoes. Price, freight paid **16.50**

63-7164 Very comfortable Arm Rocking Chair, to match; oak, fumed finish; height of back from seat up about 25 ins.; shaped back panel and top slat, wing sides, wide arms and legs, extra large spring seat in brown imitation Spanish leather. Price, freight paid **17.00**

63-9077 Living-room Table, neat design, made of oak, fumed finish, size of top 24 x 33 ins.; wide drawer fitted with wooden knob, convenient book and magazine shelf on each end, strong corner pillars. Price, Table only, freight paid **27.00**

Serviceable Chesterfields

Comfortable Moderately Priced



Handsome Deep-Cushioned Chesterfield

63-5251 A Chesterfield suitable for living-room or parlor, legs made of oak, in fumed color, dull finish; size of spring seat with spring edge 23 x 60 ins.; beautiful three-panel effect spring back, height from seat up 17 inches. Three loose seat cushions, with Marshall springs; all-over upholstered padded arms; extreme length 76 inches, depth 37 ins.; upholstered in good quality tapestry in mixed shades of green or brown; fitted with casters. **Freight paid. Price..... 112.00**

63-5251 Three pieces, comprising Chesterfield, Arm Chair and Arm Rocking Chair. **Freight paid. Price..... 215.50**

63-5253 Living Room or Parlor Arm Rocking Chair, strong frame, legs and runners are in fumed color, dull finish; large loose cushion, made with Marshall springs, size of spring seat with spring edge 18 x 20 ins., outside depth 35 ins., interior filling is sanitary and evenly distributed. Height of spring back from seat up 18 ins.; padded arms, upholstered in good quality Tapestry in mixed shades of Brown or Green. **Freight paid..... 53.50**

63-5252 Comfortable Living - Room or Parlor Arm Chair, which will give satisfaction; large loose cushion made with Marshall springs. Size, with spring edges, 18 x 20 ins., outside depth 35 ins.; height of spring back from seat up 18 ins., interior filling is sanitary and evenly distributed, all-over upholstered padded arms; strong frame, with oak legs fumed color, dull finish; upholstered in good quality Tapestry in mixed shades of Brown or Green, fitted with casters. **Price, freight paid..... 53.00**



Upholstered in Three-Panel Effect

63-5248 Chesterfield Sofa, very comfortable and roomy; strong frame, legs finished in fumed color, dull finish; oil-tempered spiral springs in seat and back; beautiful spring back with three-panel effect; all-over upholstered padded arms, comfortable spring seat and spring edge with panel effect, size 21 x 61 ins.; interior filling is sanitary and well distributed; extreme length 78 ins.; depth 33 ins., height from seat up 20 ins.; upholstered in good grade of tapestry; in mixed shades of Green or Brown; fitted with casters. **Freight paid. Price..... 85.00**

63-5248 Three Pieces, comprising Chesterfield, Arm Chair, and Rocking Chair. **Freight paid. Price..... 176.50**

63-5250 Living-room or Parlor Arm Rocking Chair, in a good quality Tapestry in mixed shades of Green or Brown. **price, freight paid.... 47.50**

63-5249 Living-Room or Parlor Arm Chair, made very durable and comfortable; large spring seat with spring edge, size 18 x 19 ins.; spring back measures 21 ins. from seat up; extreme width 35 ins.; depth, outside measure, 34 ins.; sanitary filling evenly distributed; all-over upholstered padded arms; strong frame of oak legs fumed color, dull finish; upholstered in good quality Tapestry in mixed shades of Green or Brown; fitted with casters. **Price, freight paid..... 47.00**



Very Moderately Priced Chesterfield

63-5232 Chesterfield Sofa, suitable for living-room or parlor; strong frame, legs finished fumed color, dull finish; oil-tempered springs in seat and back, padded arms, and large comfortable spring seat with solid edge; interior filling is sanitary and well distributed; extreme length 72 ins., inside measure of seat 23 x 58 ins., outside depth 31 ins., height of back from seat up about 21 ins.; upholstered in tapestry in mixed shades of Green or Brown; fitted with casters. **Freight paid. Price..... 57.50**

63-5232 Three-piece Suite, comprising Chesterfield, Arm Rocker and Arm Chair. **Freight paid. Price..... 120.00**

63-5234 Comfortable Living-Room or Parlor Arm Rocking Chair, strong frame, with legs and runners finished fumed color, dull finish; very comfortable spring seat and back; padded arms; seat with solid edge, size 18 x 19 ins., sanitary filling, extreme width and depth (outside measure) is 31 ins.; from seat to top of back 21 ins.; upholstered in Tapestry, in mixed shades of Green or Brown. **Freight paid to your nearest railroad station. Price..... 33.00**

63-5233 Living - Room or Parlor Arm Chair, has strong frame, legs are finished fumed color, dull finish; comfortable spring seat and back, padded arms, spring seat with solid edge, size 18 x 19 ins., interior filling is well distributed, extreme width (outside measure) 31 ins., depth is 31 ins.; from seat to top of back 21 ins.; upholstered in Tapestry, in mixed shades of Green or Brown; fitted with casters. **Price, freight paid..... 32.50**

Handsome Living-Room Suites

Built to Give Comfort and Service



23⁰⁰

Freight Paid

Comfortable and Durable

63-1828 Large Living-room or Parlor Arm Chair; veneered with quarter-cut oak, fumed finish, dull color; spring seat, 20 x 20 ins.; padded back, height about 22 ins. Upholstered in Brown Imitation Spanish Leather. Shaped arms and front legs, fitted with sliding shoes. Price..... **23.00**

63-1829 Upholstered in mixed shades of good Tapestry in Brown or Green. Price..... **26.00**



Divanette 63-1824 Freight Paid 75⁰⁰



Davenport 63-1826 Freight Paid 81⁰⁰



23⁵⁰

Freight Paid

Restful Rocker

63-1830 Living-room or Parlor Arm Rocking Chair, well made and very comfortable; veneered with quarter-cut oak, fumed finish, dull color; spring seat, 20 x 20 ins., padded back, height about 22 ins.; upholstered in Brown Imitation Spanish Leather. Shaped arms and front legs. Price..... **23.50**

63-1831 Upholstered in mixed shades of good quality Tapestry in Brown or Green. Price..... **26.50**

Commodious Davenport

(Illustrated to the left)

63-1826 Commodious Davenport, with frame veneered with quarter-cut oak, fumed color, dull finish; comfortable padded back and large spring seat upholstered in Brown Imitation Spanish Leather. Length over-all 85 ins., depth of seat 22 ins.; when opened ready for a bed, measures 48 ins. wide by 72 ins. long. Large enough to accommodate two people. Concealed under the seat is a cotton mattress weighing about 25 lbs., sanitary, well tufted, and covered in a good ticking; can be removed at any time. The spring is made of steel wire linked at ends with helical springs to prevent sagging. Bed frame and springs are entirely independent of upholstery. Bedding can be folded up with spring and mattress. Complete with casters. Freight paid **81.00**

63-1827 Similar Davenport, upholstered in good quality Tapestry in mixed shades of Brown or Green. Price..... **86.50**

Double-Bed Divanette

63-1824 Divanette or Double Bed, strong frame veneered with quarter-cut oak, fumed finish, dull color; large comfortable spring seat and padded back, neatly upholstered in Brown Imitation Spanish Leather. Depth of Divanette seat when closed about 22 ins., length over-all 62 1/2 ins., height of back from seat, about 19 ins., and when opened out for a bed, measures 48 ins. wide by 72 ins. long. Fitted with cotton removable mattress weighing about 25 lbs., neatly tufted, stitched, and covered in art ticking; link spring has noiseless oil-tempered, non-sagging, helical springs. Bed frame and springs are entirely independent of upholstery. Complete Divanette with spring, removable mattress and casters. Price..... **75.00**

63-1825 Similar to above only upholstered in mixed shades of good quality Tapestry, in Brown or Green. Price..... **79.50**

Only articles specified in description go with furniture



Showing Davenport opened out as comfortable restful bed.

See page 494 for price of pillows for this furniture.



21⁰⁰

Freight Paid

Popular Style Arm Rocker

63-1836 Living-room or Parlor Arm Rocking Chair, very comfortable, frame partly made of oak, fumed finish, dull color, spring seat, 20 x 20 ins., padded back, height from seat up about 22 ins. Upholstered in Brown Imitation Spanish Leather. Price..... **21.00**

63-1837 Similar to above only upholstered in mixed shades of good quality Tapestry in Brown or Green. Price..... **24.00**



Divanette 63-1832 Freight Paid 69⁵⁰



20⁵⁰

Freight Paid

Living-room Arm Chair

63-1838 Large Living-room or Parlor Arm Chair, comfortable and durable, frame is partly made of oak, fumed finish, dull color; large spring seat, about 20 x 20 ins., padded back, height about 22 ins. Upholstered in Brown Imitation Spanish Leather. Fitted with sliding shoes. Price..... **20.50**

63-1839 Similar to above only upholstered in mixed shades of good quality Tapestry in Brown or Green. Price..... **23.50**

Divanette

63-1832 Comfortable Divanette and Double Size Bed combined, frame is partly made of oak, fumed color, dull finish; comfortable spring seat and padded back, upholstered in Brown Imitation Spanish Leather. Depth of seat about 22 ins. When opened out for a bed measures 48 ins. wide by 72 ins. long. Fitted with sanitary cotton removable mattress weighing about 25 lbs., neatly stitched, tufted and covered in art ticking. The link spring has at each end noiseless oil-tempered non-sagging helical springs; bed frame and springs are independent of upholstery. Complete Divanette with spring, removable mattress and casters. Price..... **69.50**

63-1833 Similar to the above, only upholstered in mixed shades of good quality Tapestry in Brown or Green. Price..... **73.50**



Davenport 63-1834 Freight Paid 74⁵⁰

Davenport

(Illustrated to the left)

63-1834 This Davenport Bed provides an additional bed at night. Strong frame, partly made of oak, well seasoned, fumed color, dull finish, padded back and spring seat upholstered in Brown Imitation Spanish Leather, length over-all 82 ins., depth of seat 22 ins. When seat is opened ready for a bed, it measures 48 ins. wide and 72 ins. long, large enough to accommodate two people. Under the seat is a bottom sanitary mattress, well tufted, stitched and covered in a good art ticking. Spring is made of wire linked together and fastened to ends by helical springs which prevent sagging. Bed frame and springs are independent of upholstery. Complete with spring, removable mattress and casters. Price..... **74.50**

63-1835 Similar Davenport, upholstered in good quality Tapestry in mixed shades of Brown or Green. Price..... **80.00**

Improved Seamstress And

Improved Seamstress Rotary



68⁵⁰

Freight Paid

Guaranteed for 20 Years

99-500 We can strongly recommend this machine to the woman who has a lot of sewing to do, as it is built to do the work speedily, quietly and with a minimum amount of exertion on the part of the operator. The mechanical construction is very simple and easily understood. The bobbin, which holds much more thread than the ordinary style, is easily taken out and replaced. Whether you are working on the finest of silk or the heaviest of woolsens there is no chance of the goods clogging as the tension adjusts itself automatically to the thickness of the goods. The rotating motion of the shuttle allows the machine to be operated about one-third faster than one equipped with a vibrating shuttle.

The handsome case is made of quarter-cut oak, golden color, and highly polished. The machine when closed can be used as a table, and the lifting of the lid automatically brings the machine into position ready for

Guaranteed for 20 Years

use. There are six roomy drawers, and an 18-inch measure, which is embedded in front of the sewing head, will prove very convenient. A full set of attachments go with each machine, accompanied by a book of instructions which explains simply and clearly how to attach and operate them.

In purchasing this machine you are protected by the EATON guarantee, and also by the fact that it carries a 20-year guarantee against all defects. **Freight paid to your nearest railroad station. 68.50**
Price.....



Sew-Easy Motor Makes Sewing a Pleasure. Can be Attached to Any Machine



21⁰⁰

Freight Paid

99-102 This little Motor does for sewing exactly what the name implies—it makes it easy. Every woman who has a sewing machine knows that the only part that fatigues her is the pedalling. This little machine does away with that pedalling. There are no screws or clamps of any kind, and no adjustments to make. You simply place the motor on the machine so that it comes in contact with the wheel, as per illustration, and screw plug of the extension cord into an electric light socket. Then by a slight pressure of the foot on the pedal you can regulate the speed — as slow or as fast as you wish.

The Sew-Easy will fit any make of machine, and by doing away with unsteady running of hand or foot power and replacing it with the smooth and steady power of the electric motor, you obtain results which are very satisfactory, and make sewing a pleasure. It is a very compact little motor, encased in nickelled steel perfectly insulated. Equipped with a 9-foot electric cord with plug for attaching to socket.

As the whole outfit—motor, cord and foot pedal—weighs but eight pounds, you can readily understand how easily it can be handled. The cost of operating is very small, as it requires less power than an 8 candle-power light. Every home which has electric power in it should have one of these little Sew-Easy Motors. **Freight paid to your nearest railroad station. 21.00**
Price.....

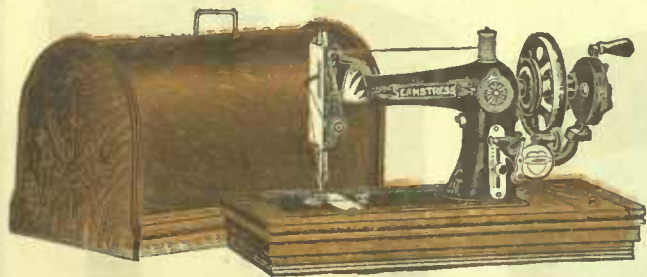

Seamstress Hand Machine

99-220 The Seamstress Hand Machine will be found very useful for the summer cottage or for the woman who, for some reason, is unable to operate a treadle machine. Being light in weight and very compact it can easily be moved to any part of the house. It is a first-class, reliable machine, capable of doing a wide range of work. Its simple construction permits of careful adjustment and needs very little attention. It is fitted with a multiplying gear attachment which allows of rapid work with but little exertion. Has a polished quarter-cut oak base and cover, golden color. A full set of attachments and book of instructions are supplied with each machine along with a ten-year guarantee. **Price, freight paid..... 34⁰⁰**

Moderately Priced Improved Seamstress

55⁰⁰

Freight Paid

Note the Low Price

Guaranteed for 10 Years



99-134 This popular, moderately-priced Sewing Machine is a smooth, easy-running one, and will give sewing satisfaction for many years. It is strongly constructed, has a vibrating shuttle, and makes the lock stitch; also fitted with the new self-regulating tension, which automatically adjusts itself to fine or coarse thread. The equipment is the same as our higher-priced machines, but the cabinet work, while substantial, is not so elaborate.

The Stand is ball-bearing. It runs easily and quietly, and is equipped with belt-retaining guard and polished steel pitman. The Case is a plain and substantial four-drawer drop cabinet. It is built of good quality seasoned oak, golden color, and is equipped with four side drawers, square corners, and automatic lifting device. An 18-inch measure is embedded in front of the sewing head. Complete with attachments, instruction book and a ten-year guarantee. **Price, freight paid to your nearest railroad station..... 55.00**

Reliance Sewing Machines



52⁰⁰

Improved Reliance Sewing Machine

Freight Paid

99-115 The Improved Reliance is an efficient, reliable, moderately-priced, vibrating shuttle machine; it is smooth-running, easy to operate, and capable of doing a wide range of either heavy or light work. It is well equipped with commodious drawers and a full set of sewing equipment and attachments, and has an 18-inch measure embedded in table in front of sewing head. Among its features are some which are usually found only in machines of a much higher price. The case is made of first quality oak, golden color, highly polished, and can be used as a table when the machine is not in use. A ten-year guarantee fully assures you years of satisfaction.

Attachments and Accessories

The following nickel-plated attachments, neatly packed in a box, are included with the Improved Reliance Machine at this price: Ruffler, Tucker, Binder, Braider, Shirring Slide, Four Hemmers of assorted widths, Feller, Cloth Guide, Thread-Cutter. These are all practical devices that will save you an immense amount of time and work. The majority of sewing machine users do not realize how easy it is to operate these special attachments—just a few minutes' study of the accompanying Instruction Book, with actual work on the machine. The accessories also given free with each machine are: Two Screw drivers, Six Bobbins, Twelve Needles, a filled Oil Can, also a Sewing Instruction Book. The price for this machine, freight paid to your nearest railroad station, is..... **52.00**

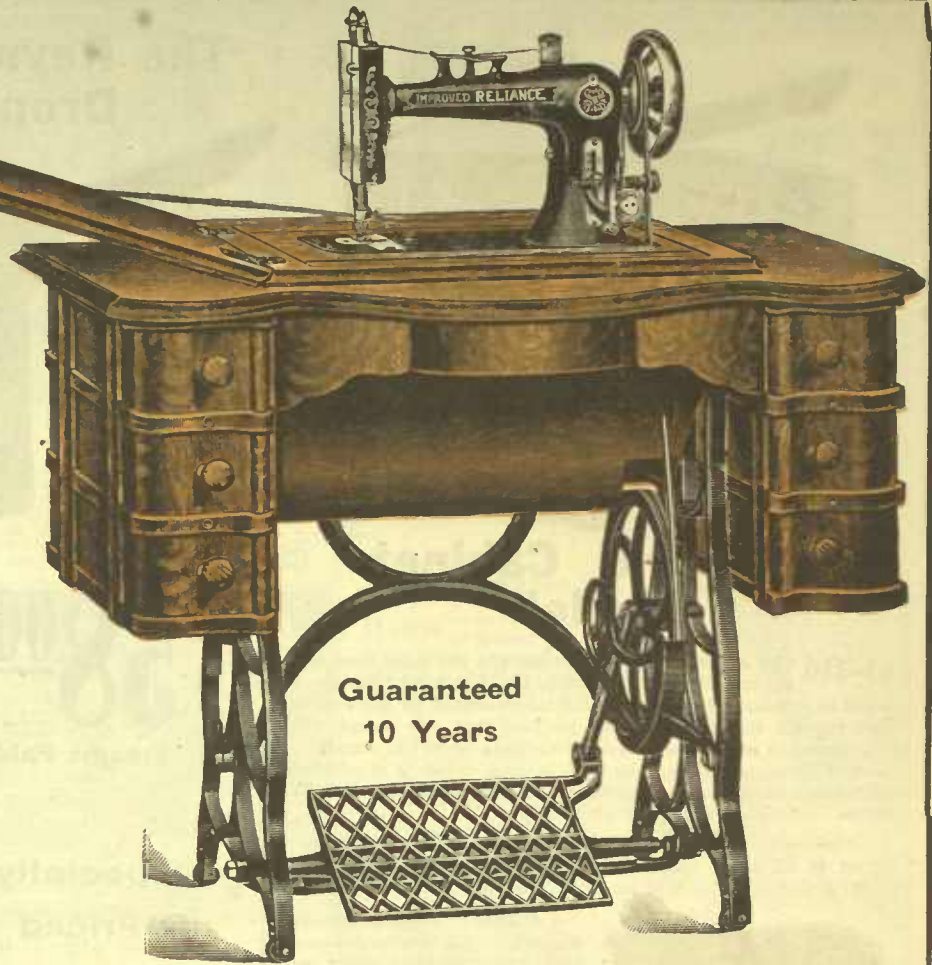

**Guaranteed
10 Years**

Sewing Machine Parts and Accessories

When ordering, state make of machine for which parts are required, or send sample.

99-068. Belts, each.....	30c	99-075. Long Shuttles, each.....	1.50
99-069. Needles, dozen.....	40c	99-076. Rotary Shuttles, each.....	3.50
99-070. Bobbins, each.....	6c	99-077. Rotary Bobbins, each.....	1.25
99-071. Oil Can, each.....	1.00	99-078. Rufflers, each.....	1.25
99-073. Bobbin Winder, each.....	1.50	99-079. Tuckers, each.....	1.25
99-074. Shuttle Carriers, each.....	60c	99-080. Needle Plates, each.....	60c
		99-081. Rubbers, each.....	5c

**Guaranteed for
10 Years**



Seamstress Grand Cabinet Machine

61⁵⁰

Freight Paid



99-101 The Seamstress Grand Cabinet Machine has a vibrating shuttle and all the practical features of the best machines of this style. By simply lifting the lid the head is automatically folded inside, and when the front is closed you have a handsome, quarter-cut oak cabinet, 17 x 24 inches, which can be used as a table or stand or can be placed in any convenient place.

The machine makes a lock-stitch, has a high arm with a space underneath of 5 1/2 x 8 inches, giving ample room for goods to be sewn; disc tension with automatic release, cam drive, positive take-up, steel-capped needle-bar, double width feed, self-threading shuttle, an 18-inch measure embedded in table in front of sewing head, complete set of attachments and instruction book. With the machine comes a ten-year guarantee.

Freight paid to your nearest railroad station. Price..... **61.50**



Machine Closed, Showing
Handsome Cabinet

Cabinet Seamstress Rotary

Guaranteed for 20 Years



99-920 This Cabinet Seamstress Rotary embodies all the special features of the Improved Seamstress, No. 99-500, including the high-speed rotary shuttle, full set of attachments and instruction book. When folded up it presents an exceptionally good appearance owing to the excellence of its cabinet work and the dignified design. Owing to its size, 17x22 1/2 ins. and 30 1/2 ins. high, it is an ideal choice for the woman whose rooms are small or whose space is limited. It is made of quarter-cut oak, golden or fumed color. Price, freight paid. **77⁵⁰**

77⁵⁰

Raymond Sewing Machines



Raymond Cabinet Model

63-310 The Raymond Cabinet Model has the same head and working parts that has made the Raymond Drop-Head model so popular. This model is specially designed for the woman who wants a thoroughly reliable machine that will occupy but little space and will also, when folded, become a useful and attractive piece of furniture. When closed the cabinet, which is of selected quarter-cut oak in golden or fumed color, occupies but 18 x 24 inches.

The working parts are specially fitted and ball-bearings are placed at all speed points, the result being a smooth-running machine that operates with but little noise or vibration.

A full set of attachments are sent with each machine along with a book of instructions on how to use them. This machine is also guaranteed for ten years against any defects that may appear. Shipped from factory freight paid to your nearest railroad station. Price... **65.00**



Cabinet Closed

65⁰⁰
Freight Paid

The Raymond Drop Head Model

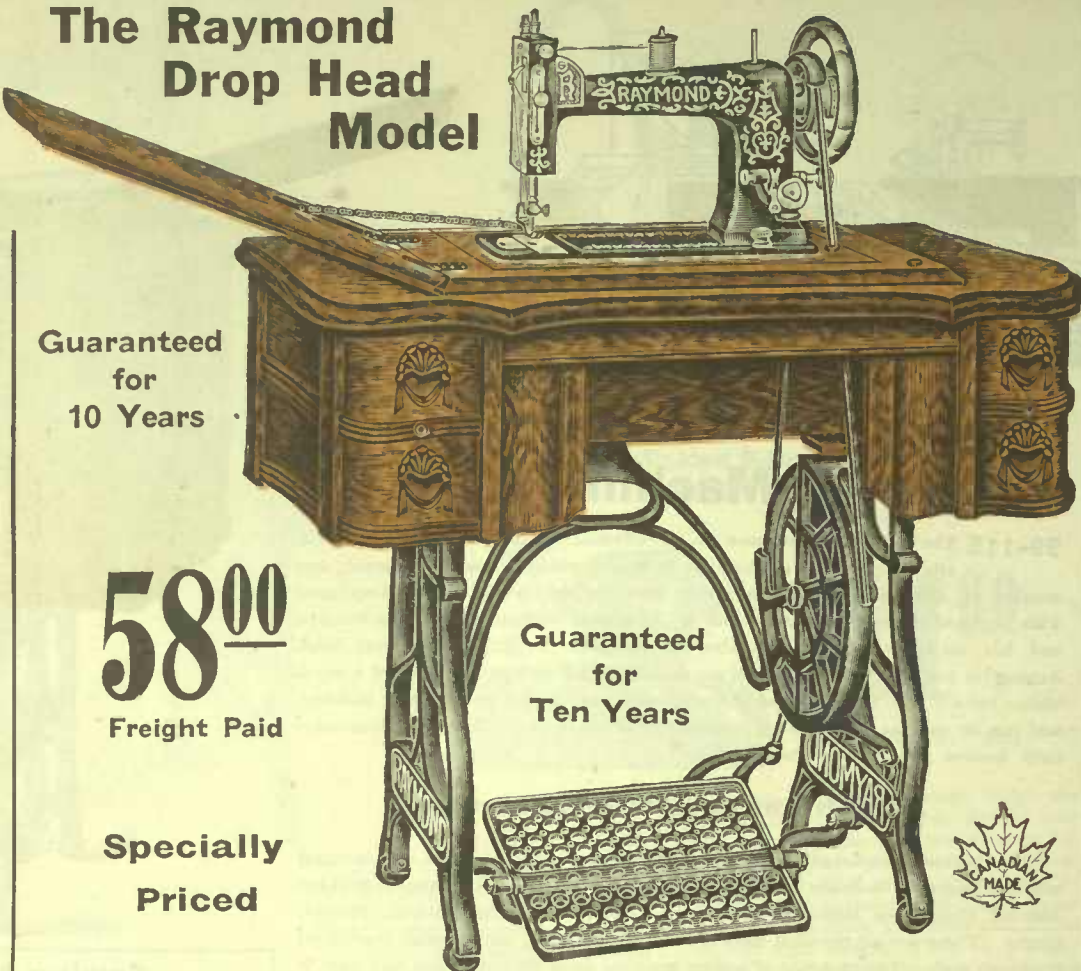

Guaranteed for 10 Years

58⁰⁰
Freight Paid

Specially Priced

Guaranteed for Ten Years



63-343 Why do you sew by hand, or worry along with an old, obsolete sewing machine when it is possible to purchase for the moderate sum of \$58.00 a thoroughly modern and reliable machine that has all the up-to-date features which are so much appreciated? The Raymond Machine has satisfaction built right into it, and although it is guaranteed for ten years, it will, with reasonable care, last for a much longer time. The Raymond is a high-arm, vibrating shuttle model that produces a firm, even lock-stitch. Its working parts are specially hardened. Ball-bearings are placed at all speed points, making it light-running and easy to operate, and the accurate, up-to-date construction

eliminates almost all vibration. The drop-head is fitted with an automatic lift, which permits of its being brought into position, ready to sew, with one motion. The machine has a positive, self-adjusting feed, making a perfect stitch, and has a self-threading shuttle. It is fitted with four drawers to hold the necessary sewing requisites while an 18-inch measure is embedded under the varnish on the table in front of the sewing head which will be found a very convenient feature. The cabinet work is of well-seasoned quarter-cut oak in a golden color. A full set of attachments and instruction book go with this handsome and reliable machine.

Shipped from factory, freight paid... **58.00**

Reliance Machine

Easy to Operate, Reliable, Smooth Running

99-147 A sewing machine is a household necessity that is bought to do all the household sewing for many years. If circumstances prevent you from purchasing one of our more expensive models, you can decide on a Reliance with perfect confidence. It's a machine you can depend on to do your sewing quickly and efficiently. Although the price is lower than other machines, we guarantee it against any defect in material and workmanship for ten years.

The Reliance is a drop-head machine with a full-sized arm; the sewing head is carefully adjusted, the parts being of hardened steel; the large vibrating shuttle is self-threading and makes a smooth, even lock-stitch; there is an improved stitch regulator on face of arm; has spring tension with convenient release, improved take-up, positive feed and automatic bobbin winder. The running parts are of hardened steel with ball-bearings, ensuring easy running with but little effort.

The Case of the Reliance is strongly built of oak, golden color, beautifully finished and very attractive in appearance; it is fitted with four good-sized side drawers and a centre one for accessories; an 18-inch measure is embedded in case in front of operator. When the machine is closed it can be used as a table or stand. With this machine a full set of attachments are sent along with a book of instructions telling how to use them. Price, freight paid to your nearest railroad station... **45.00**

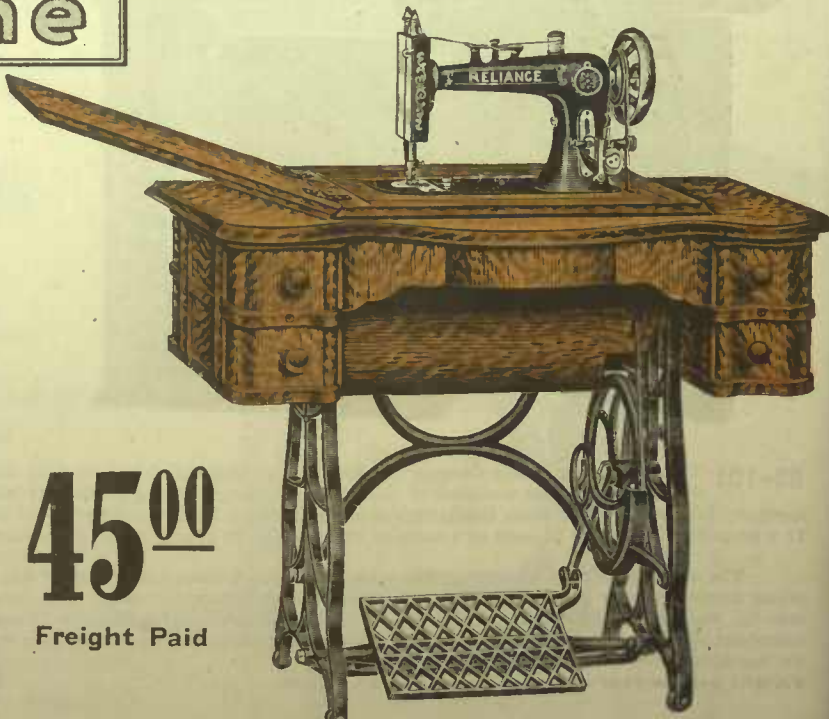

45⁰⁰
Freight Paid

On Merchandise which is shipped direct from factory points in Ontario by freight it will be necessary to allow a longer time for transportation than with goods which we carry in stock in our own warehouses. A bill of lading will be mailed to you stating what is included in each shipment.



CUT AND PRESSED GLASS



11-101 Spoon Tray, brilliant and attractively cut star design. Measures 7 1/2 ins. Price, each.... **3.69**

11-100 Butter Tub, in nice floral design. Large cut star on bottom. Diameter 5 ins. Price, each..... **1.10**



Cut Glass Water Set

11-102 Seven-piece Water Set in a beautiful light style of cutting which is so popular. Marigold design cut on bright clear blanks. Set consists of six tumblers and water jug (capacity 3 pints). Price, per set, delivered..... **6.05**

11-103. Extra Tumblers. Per 1/2 doz. **2.31**



13-Piece Fruit Set

11-106 Handsome Footed Fruit Set, in clear glass with attractive "Daisy" design in light cutting. This set will give you good service and your table an air of distinction and good taste. Consists of one 7-inch footed fruit bowl and six footed fruit napples, height 3 1/2 inches, with plates to match. Plates are 5 inches in diameter, and have a large star cut on bottom. Price, per set of 13 pieces, delivered..... **14.30**



7-Piece Water Set

11-104 Seven-Piece Water Set, with attractively cut design on bright, clear blanks. Tumblers are light weight and of serviceable size. Six tumblers and water jug holding 3 pints. Price, per set..... **2.75**

11-105. Extra Tumblers. Per 1/2-dozen. Price..... **1.10**



Handsomely Cut Fruit Set

11-108 Seven-Piece Fruit Set, cut in a neat conventional floral design on clear blanks. Set consists of 9-inch bowl and six napples, 4 1/4-inch. Price, per set, delivered..... **6.60**

11-109. Bowl only. Price..... **2.64**

11-110. Extra Napples. Price, each..... **66c**



Useful Table Set

11-107 Attractive Seven-Piece Table Set, in light cut design on clear blanks. Consists of covered butter dish, sugar bowl, cream jug, spoon tray and salt and pepper shakers, with nickel-plated and pearl tops. Price, per set..... **4.40**



7-Piece Fruit Set

11-111 Seven-Piece Fruit Set, attractive light cut design on clear glass with neat cutting on edges of napples and bowl. Set consists of 8-inch bowl and six napples, 4 1/4 inches. Price, per set..... **4.95**

11-112. Bowl only. Price..... **2.31**

11-113. Extra Napples. Price, each..... **44c**



11-114 Sugar and Cream Set, richly cut heavy clear glass in the popular "Luz" design. Price, per set, delivered..... **6.60**

11-116 Heavy clear Cut Glass Vase, cut floral design; cut star on bottom; 8 ins. high. Ea. **3.58**

11-118 Footed Fruit Nipple, in grape design, for fruits, ice cream and fancy desserts. Height 3 1/2 ins. Price, per 1/2 dozen.... **4.13**

11-117 Cut Glass Vase, 9 ins. high; beautiful cut floral design and flaring top. Ea. **2.20**

11-115 Sugar and Cream Set, in a light cut conventional design; dainty and serviceable. Per set.... **4.02**



11-119 Syrup Jug, Colonial glass, polished metal top, 6 1/2 ins. high. Each **65c**



11-120 Vinegar Bottle, Colonial glass, with ground stopper, height 7 ins. Each **45c**



Colonial Glass Water Set

11-125 Seven-Piece Water Set, in clear Colonial glass, suitable for lemonade or water. Set consists of six tumblers and 2 1/2-pint jug. A very useful set for every-day use, in a plain but very pleasing style. Sent securely packed. Price, per set..... **2.35**

11-122 Bell-shaped Tumblers of blown glass. Three sizes.

Hgt.	Cap.	Doz.
3 1/2 ins.	7 ozs.	1.40
4 1/2 ins.	8 ozs.	1.60
4 1/2 ins.	11 ozs.	1.80

11-121 Fluted Table Tumblers, suitable for every-day use, heavy pressed glass, hold 8 ounces. Price, per dozen. **1.65**



Fruit Set

11-127 Fruit Set, in clear Colonial design, seven pieces. Six 4 1/4-inch napples and 8-inch fruit bowl. Per set.. **1.45**

11-128. Extra Napples. Price, per 1/2 dozen.... **90c**



11-123 Footed Fruit Nipple of Colonial clear glass. A dainty dessert or fruit dish. Height 3 ins. Per dozen. **2.75**



11-124 Spoon Tray, Colonial glass of good appearance and suitable for every-day use. Measures about 8 ins. Price, each..... **30c**



Table Set

11-126 Colonial Glass Table Set, made up of covered butter dish, covered sugar bowl, spoon holder and cream jug. Price, per set..... **1.65**

ATTRACTIVE



"Old English Rose"
48-Piece Dinner Set **14.25**
Delivered.
Attractive Blue Decoration

11-239 English Semi-Porcelain, decorated with large English rose and border design in shades of blue under a clear, hard glaze. Set consists of 6 each bread and butter plates, tea plates, dinner plates, fruit nappies, soup plates and cups and saucers; 1 each fruit bowl, covered vegetable dish, cream jug, 1 twelve-inch platter, and 1 gravy boat.
Price, per set, delivered..... **14.25**

94-Piece Dinner Set

11-240 A 94-Piece Dinner Set of the same quality and decoration, made up of 12 each bread and butter plates, tea plates, dinner plates, soup plates, fruit nappies and cups and saucers; 2 covered vegetable dishes; 1 fruit bowl, 1 pickle dish, 1 gravy boat, 1 cream jug, and 1 each 10-in. and 14-in. platter.
Price, per set, delivered..... **27.00**



95-Piece Dinner Set
English Semi-Porcelain **29.00**
Delivered.
Blue and Gold Decoration

11-241 The design of this Set is strikingly beautiful. Decoration is a 3/4-inch dark blue band between two gold lines under a clear, hard glaze. Edges and handles are gold traced. Set consists of 12 each cups and saucers, bread and butter plates, tea plates, dinner plates, soup plates and fruit nappies; 1 each gravy boat, pickle dish, cream jug, baker, slop bowl, 10-in. and 14-in. platter, two covered vegetable dishes.
Price, per set, delivered..... **29.00**



7-Piece Fruit Set

11-246 This unusually attractive Fruit Set of good quality English semi-porcelain has decoration consisting of large floral sprays of pink and yellow flowers and green foliage with tiny brightly colored birds. The inside borders are delicately shaded in brown. Edges are gold traced. Consists of 9-inch fruit bowl and six 5 1/4-inch nappies.
Price, per set... **1.75**



Clover Leaf Pattern

The popular Gold Clover Leaf design on white glazed semi-porcelain. Pieces can be bought in any quantity. For note regarding sizes of plates and platters see centre of this page.

11-225. Cups and Saucers. Per dozen... **3.85**

11-226. Fruit Plates, 6-in. Per dozen... **2.10**

11-227. Tea Plates, 6-in. Per dozen... **2.75**

11-228. Breakfast Plates, 7-in. Dozen... **3.35**

11-229. Dinner Plates, 8-in. Per dozen... **4.00**

11-230. 7-in. Coupe Soup Plates. Per dozen... **3.35**

11-231. Fruit Nappies. Per dozen... **1.30**

11-232. Covered Vegetable Dish. Each... **2.15**

11-233. Gravy Boat. Each... **75c**

11-234. Platter, 10-in. Each... **65c**

Platter, 12-in. Each... **1.10**

Platter, 14-in. Each... **1.50**

11-235. Bakers, 7-in. Each... **45c**

Bakers, 8-in. Each... **65c**

11-236. Bowls, 3/4-pint. Each **30c**

Bowls, 1-pint. Each **35c**

Bowls, 1 1/2 pints. Each **45c**

11-237. Cake Plate. Each... **45c**

11-238. Cream Jug. Each... **50c**



40-Piece English Tea Set
Semi-Porcelain

11-244 Decoration of delicate pink rose-buds and green foliage hung in garlands from a narrow border in black, pink and green. Edges and handles are gold traced. Cups are flare shape. Set consists of 12 cups and saucers, 12 tea plates, 2 cake plates, 1 slop bowl and 1 cream jug.
Price, per set, delivered..... **8.25**



"The Berkshire"
96-Piece Dinner Set **35.00**
Delivered.
An Extremely Pretty Design

11-242 This English Semi-porcelain Dinner Set in "Excelsior" shapes shows in finish and design careful and high-grade workmanship. The decoration is a beautiful conventional border of floral panels in a harmonious blending of tiny red, blue and pink flowers and foliage, broken at intervals by a fan-shaped design in blue and white. The edges and handles are gold traced. Set consists of 12 each cups and saucers, bread and butter plates, tea plates, dinner plates, soup plates, fruit nappies, 2 covered casseroles, 1 each fruit bowl, gravy boat, pickle dish, cream jug, covered sugar bowl and 10-inch and 14-inch platters.
Price, per set, delivered..... **35.00**

Sizes of Plates and Platters

Regarding sizes of plates and platters; measure plates from outside edge to inside edge on opposite side. Platters are to be measured lengthwise. Sizes given are only approximate and will vary slightly in various makers' goods.

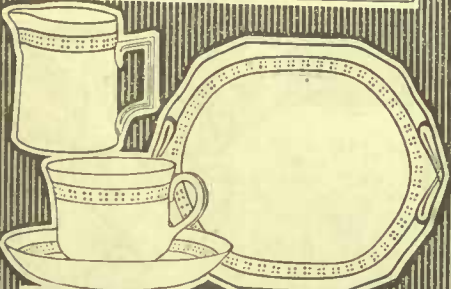

21-Piece English China Tea Set

11-245 Decoration consists of a conventional border design in black, enclosed between two heavy gold lines. Cake plate is of square shape as illustrated. All pieces are well shaped and light weight. Edges and handles are gold traced. Set consists of 6 cups and saucers, 6 tea plates, 1 cake plate, 1 open sugar bowl and 1 cream jug.
Price, per set, delivered..... **8.75**



Baby Plate

11-257. Semi-porcelain of strong, durable quality with prettily colored decoration and gold printed pattern around top. Measures 7 ins. across.
Price, each..... **1.00**

13-Piece Cocoa Set

11-255. Clear white Nippon china; cream colored band around edge and connected sprays of pink roses and green leaves between two narrow lines of brown. Set consists of six cups and saucers and covered cocoa pot.
Price, per set..... **3.00**



English China with Gold Lines

11-247. Tea Cups and Saucers. Per dozen... **4.75**

11-248. Breakfast Cups and Saucers. Per dozen, delivered... **7.80**

11-249. Fruit Plates, 5-inch, doz. **2.75**

11-250. Tea Plates, 6-inch, doz. **3.60**

11-251. Cake Plate. Each... **60c**

11-252. Cream Jug. Each... **60c**

11-253. Open Sugar Bowl. Each... **60c**

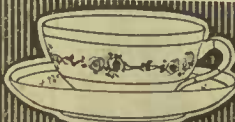

Cup and Saucer

11-254. Dainty tinted Oriental China. Floral decoration in pink and green. Handles are gold tipped.
Per dozen... **3.45**



4-Piece Dresser Set

11-256. In Oriental china. Floral decoration in pink and green. Set consists of 8 1/2-in. tray, covered powder box, hair receiver and ring stand.
Price, per set..... **1.65**

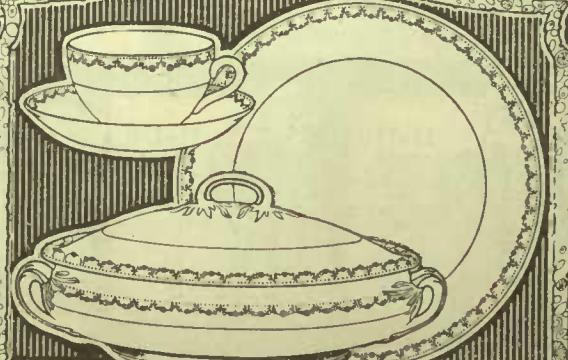

54-Piece Dinner Set
English Semi-Porcelain **17.50**
Delivered.
In a Charming New Design

11-243 A new Set by a noted English pottery that should meet with ready approval. The decoration is a harmonious blending of green, brown and black conventional design around border. Edges and handles are gold traced, and plates have gold line around inner edge. Set consists of 9 cups and saucers, six each bread and butter plates, tea plates, dinner plates, soup bowls, fruit nappies; one each covered vegetable dish, fruit bowl, gravy boat, cream jug and 12-inch platter.
Price, per set, delivered..... **17.50**

CHINAWARE



White Ironstone Dinnerware

Good serviceable quality, made by a noted English pottery. See page 518 for note regarding sizes of plates and platters.

- 11-260. Cups and Saucers. Per dozen... 2.85
- 11-261. Cups only. Per dozen... 2.00
- 11-262. Fruit Plates, 5-in. Per dozen... 1.70
- 11-263. Tea Plates, 6-in. Per dozen... 2.20
- 11-264. Breakfast Plates, 7-in. Per dozen... 2.75
- 11-265. Dinner Plates, 8-in. Per dozen... 3.25
- 11-266. Soup Plates, 7-in. Per dozen... 3.00
- 11-267. Fruit Nappies. Per dozen... 1.00

- 11-268. Platter, 10-in. Each... 50c
- Platter, 12-in. Each... 85c
- Platter, 14-in. Each... 1.20

- 11-269. Oval Baker, 7-lb. Ea... 35c
- Oval Baker, 8-lb. Ea... 50c
- Oval Baker, 9-lb. Ea... 70c

- 11-270. Scallop Bowl, 7-in. Ea 35c
- Scallop Bowl, 8-in. Ea 50c

- 11-271. Covered Vegetable Dish. Each 1.75
- 11-272. Gravy Boat. Each... 80c

- 11-273. Jug, 1 1/2 pints. Each... 45c
- Jug, 1 quart. Each... 65c
- Jug, 1 1/2 quarts. Each 1.00

Toilet Ware

- 11-274. Toilet Jug. Each... 1.25
- 11-275. Wash Basin. Each... 1.25
- 11-276. Uncovered Chamber. Each... 1.10
- 11-277. Chamber Cover. Each... 50c
- 11-278. Soap Dish. Each... 25c



Oriental China Fruit Set

11-285 Attractively decorated with large single spray of pink roses and green foliage. Set consists of 8 1/2-in. fruit bowl and 6 fruit nappies. Per set... 2.00



93-Piece English Semi-Porcelain Set

In a Very Dainty Pink Design

28.00 Delivered.

11-279 This is a pleasing pattern in a semi-porcelain Dinner Set. The decoration is a conventional border design of dainty pink rosebuds on a cream-colored background, which is broken at regular intervals by a graceful design in green and brown. There is also a thin inner gold line. The edges and handles of all pieces are neatly traced with gold. A set is made up of 12 each dinner, tea, soup and bread and butter plates; 12 cups and saucers, 12 fruit nappies, 2 covered vegetable dishes, 1 each gravy boat, cream jug and slop bowl, and 1 platter, 10-in., and 1 platter 14-in. Price per set, delivered... 28.00



95-Piece English Semi-Porcelain Set

Black and White Pattern

26.50 Delivered.

11-280 The attractive pattern of this Dinner Set will meet with ready approval. The decoration is a conventional border design in black, dotted with small roses of the same color which stand out clear and sharp on a highly glazed white body. Set consists of 12 each dinner, soup, tea, bread and butter plates and fruit nappies, 12 cups and saucers, 1 each gravy boat, pickle dish, cream jug, 8-inch salad bowl, 10-inch and 14-inch platters, 2 covered vegetable dishes and 1 slop bowl. Price, per set, delivered... 26.50

40-Piece Tea Set

11-281 A very dainty 40-piece Tea Set in the above decoration, composed of 12 cups and saucers, 12 tea plates, 2 cake plates, 1 cream jug and 1 slop bowl. Price, per set, delivered... 8.00



Brown Tea Pots

- 11-295. 8-cup size 50c
- 10-cup size 65c
- 12-cup size 80c



Globe Tea Pots

- 11-292. Glazed Brown Rockingham ware. 5-cup size. Each... 50c
- 7-cup size. Each... 80c
- 8-cup size. Each... 75c

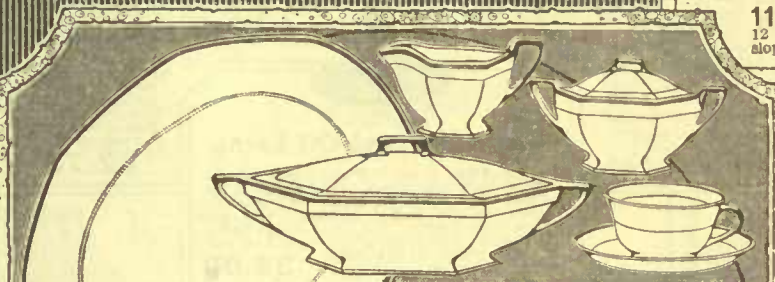

100-Piece Set English Semi-Porcelain

Attractive White and Gold Decoration

44.00 Delivered.

11-282 The unusually attractive decoration shows a narrow band of gold around the outer edge, outlined by a thin line of black. The handles are entirely covered on the outer side with rich gold. Shapes are in the graceful and artistic Excelsior pattern. The addition of the teapot to the set is a noteworthy feature. Set made up as follows:—12 each dinner, tea, soup, bread and butter plates, 12 cups and saucers, 12 fruit nappies, 1 each 10-in., 14-in., and 16-in. platters, salad bowl, gravy boat, pickle dish, teapot, covered sugar bowl, 1 slop bowl, 1 cream jug, 2 covered vegetable dishes. Price, per set, delivered... 44.00

Search Packing Carefully

Look well through all packing when opening up shipments of chinaware and crockery. Articles have often been thrown away to the packing and claimed as short only to turn up when the packing was re-examined. This is especially true of covers. It quite easily happens because we use so much packing to ensure safe delivery. Trained packers sound and examine each piece of china to make sure it is perfect before shipping.



26-Piece Oriental China Tea Set

11-288 This attractive Set is specially designed to give very useful service. The floral decoration is a pretty combination of pink, green and brown. Set consists of 6 cups and saucers, 6 bread and butter plates, 6 tea plates, 2 cake plates. Price, per set, delivered... 7.50



Pretty 41-Piece China Tea Set

10.25 Delivered.

11-289 This dainty Set, made of clear glazed Nippon China, is prettily tinted and decorated with a floral border design of pink roses and green foliage enclosed by two narrow green lines. Handles are gold traced. Set is made up of 12 cups and saucers, 12 tea plates, 2 cake plates, 1 covered sugar bowl and 1 cream jug. Price, per set, delivered... 10.25

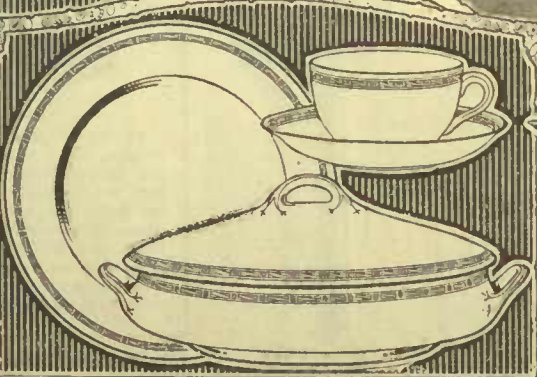

95-Piece Portsea Pattern English Semi-Porcelain

Pretty Border Decoration

31.00 Delivered.

11-283 95-piece Dinner Set in good quality white semi-porcelain of extra fine finish, in a clear, hard glaze. Decoration consists of a neat border design in purple edged with heavy black line, and black half-line on inner edge of plates. Handles are traced in black lines. Set consists of 12 each dinner, tea, bread and butter and soup plates, nappies, and cups and saucers, 1 each 10-in. and 14-in. platter, gravy boat, pickle dish, salad bowl, slop bowl and cream jug, 2 covered vegetable dishes. Price, per set, delivered... 31.00

40-Piece Tea Set

11-284 40-piece Tea Set, in same pattern as above, consisting of 12 cups and saucers, 12 tea plates, 2 cake plates, 1 cream jug and 1 open sugar bowl. Price, per set, delivered... 9.50



English Tea Pots

- 11-291. Brown color, with wide green band between two white lines. 5-cup size. Each... 65c
- 7-cup size. Each... 75c
- 8-cup size. Each... 85c



Mayonnaisse Set

11-290. Hand-tinted Oriental China Set, with colored, floral design. 4-in. footed sauce bowl, 5 1/4-in. stand and ladle... 75c



Mixing Bowls

- 11-293. Glazed brown Rockingham ware. Three sizes as follows:—
- 3 pints. Each... 40c
- 2 quarts. Each... 50c
- 3 quarts. Each... 70c



11-287 10-piece Toilet Set. Choice of pink or blue decoration on white glazed body. Consisting large jug, basin, covered chamber, soap dish, hot-water jug, mug and brush holder. Delivered... 8.00



Cuspidor

11-294. Glazed Brown Rockingham ware, measuring 6 1/2 x 4 1/2 ins. Easily cleaned. Price, each... 60c



11-286 10-piece Toilet Set, with decoration of pink roses and green foliage festooned with ribbons. Edges and handles are gold traced. Consists of large jug, wash basin, covered chamber, covered soap dish, shaving mug, hot water jug and tooth brush holder. Price, per set, delivered... 13.25

LAMPS AND BRASSWARE

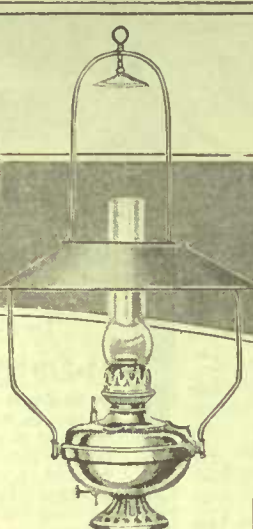
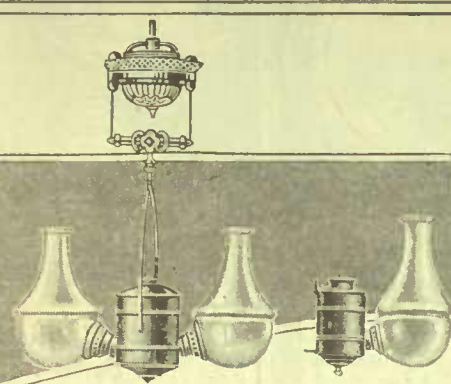

The Famous Angle Lamps

The burners in Angle Lamps are placed at an angle from the side instead of on top of the oil fount. This feature prevents the fount from casting a shadow below the lamp. Fount can be easily filled without removing globe, chimney or burner. All metal parts have fine antique copper finish.

11-150. Two-burner Hanging Lamp with extension hanger as illustrated. Length closed about 26 ins.; fully extended about 50 ins. Price, complete, delivered... **18.85**

11-129. Two-burner Hanging Lamp complete, less extension hanger. Price, delivered... **13.35**

11-151. Single-burner Wall Bracket Lamp, less extension. Price, delivered... **7.85**

11-152. Extra tops, opal-colored glass. Price, each... **1.15**

11-153. Globe, clear glass. Price, each... **1.10**

11-154. Spring Extension Hangers, enable you to adjust lamp at any height. Price, each, delivered... **5.50**

Attractive Hanging Lamp

11-158. The fount, shade frame and metal parts have fine brush brass finish. Lamp is fitted with bead fringe, 14-in. decorated shade; powerful centre draught burner, chimney, wick and spring extension hanger. Length when closed 34 ins.; when fully extended about 70 ins. Price, complete, delivered... **20.50**

11-159. Extra shades, 14-inch, decorated. Each, delivered... **5.75**

Pretty Hanging Lamps

11-146. This pretty Hanging Lamp has strong, reliable spring extension hanger. Metal parts have nice brass finish. Lamp is fitted with 14-in. opal-colored glass shade. Glass fount, No. 2 chimney, "B" burner and wick. Length when closed about 26 ins.; extended, about 50 ins. Price, complete, delivered... **8.95**

11-147. Extra Shade, 14-inch opal glass. Price... **3.25**

11-148. Attractive Haoglog Lamp with spring extension hanger; metal parts have polished bronze finish; fitted with 14-in. opal-colored glass shade and bead fringe. Length when closed about 32 ins.; when extended about 68 ins. Complete, delivered... **14.75**

11-149. Lamp hooks. Price, each... **20c**

Extra Large Oil Lamp

11-163. Large Oil Lamp with powerful centre draught burner, brass fount, chimney, wick and metal shade which is polished to act as a reflector, as illustrated.

Suitable for churches and assembly halls or for stores. Length over all about 3ft. Price, complete, delivered... **12.75**

Floor or Piano Oil Lamp

11-160. Floor or Piano Lamp in neat design, mahogany finish, height about 70 ins. Fitted with brass oil fount with powerful centre draught burner, chimney, wick and brass shade holder. Silk shade 22 ins. in Old Rose color, with artificial silk fringe to match. Lamp complete, as illustrated. Price, delivered... **33.00**

11-161. Floor Lamp, mahogany finish, with oil fount, shade holder and chimney; less silk shade. Price, delivered... **19.00**

11-162. Shade only, 22 ins., for above lamp. Price, delivered... **14.00**

Brass Jardiniere

11-137. Brass Jardiniere, brush brass finish, with two handles. These handles are lions' heads holding small brass rings. Jardiniere is well shaped, and has an attractive appearance. Measures 9 ins. across top and 9 ins. high. Price, delivered... **5.75**

Footed Jardiniere

11-136. Footed Jardiniere, made of solid spun brass in plain design, brush brass finish; 7½ ins. high, measures 9 ins. across top. Three brass ball feet. Price... **3.15**

Smoking Stand, Brass

11-138. Smoking Stand, made of polished brush brass; just the thing for the den. Has 6-in. ash tray with removable glass lining; two cigar rests and a match box holder; on pedestal with weighted base. Stands about 26 ins. high. Price... **4.20**

Mahogany Finished Smoking Stand

11-141. Wooden Smoking Stand, in mahogany finish, 29 ins. high. Has brush brass match box holder and two cigar rests, also removable glass tray. Has an attractive appearance and is very useful to the smoker. Price, delivered... **6.90**

Table Lamp

11-155. Has polished nickel-plated metal fount and shade holder. Fitted with chimney, powerful centre draught burner, wick and 10-in. opal-colored glass shade. Height over all about 22 ins. Price, complete, delivered... **6.00**

11-156. Opal-colored glass shade, 10-in. Each... **1.35**

Bracket Lamps

11-157. Bracket Lamp, can be hung on wall or placed on table without removing lamp from bracket. Fitted with metal reflector, chimney, burner, wick and glass fount. Complete... **65c**

11-143. Bracket Lamp, embossed and lacquered cast metal bracket fitted with glass fount, polished reflector, No. 2 chimney, "B" burner and wick. Price, complete... **1.65**

Glass Stand Lamp

11-144. "E" size. Height 20 ins., with No. 2 chimney, burner and wick. Complete... **90c**

11-145. "B" size. Height 18 ins., with No. 2 chimney, burner and wick. Complete... **75c**

Gift Suggestions a Smoker Will Appreciate



Ash Tray

11-133. Brass Ash Tray, with removable glass lining; two cigar rests and match box holder. Price... **85c**

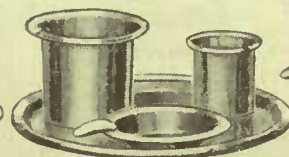

Smoker's Set

11-134. Smoker's Set in lacquered brass. Consists of 4 pieces, comprising 7¼-in. tray, cigar holder, ash tray with cigar rest, and match holder. Price... **2.00**



Ash Tray

11-142. Brass Ash Tray, brush brass finish, with stamped fancy ornamental design, as illustrated; with removable glass tray. Has two cigar rests and match box holder. Price... **2.35**

Weighted Brass Cuspidor

11-132. Weighted Brass Cuspidor. Bright brass finish. Bottom is weighted to prevent accidental spilling. Size 7¼ x 5 ins. Price... **2.00**

Brass Umbrella Stand

11-139. Umbrella Stand, brush brass finish; has stamped fancy ornamental pattern around body. Stands about 20 ins. high and about 10 ins. in diameter. Price, delivered... **5.75**

Tobacco Humidor

11-135. Tobacco Humidor. A heavy clear glass tobacco jar, fitted with brush brass cover fitted to hold moisture sponge. Stands about 6½ ins. high. Price... **1.85**

Covered Casserole

11-140. Brown Covered Casserole. 7-inch white lined earthenware fitted into nickel-plated stand. Price... **2.75**

Jardiniere and Pedestal

11-130. Jardiniere and Pedestal in brush brass finish. Pot measures 9 ins. across top, and is 6¼ ins. deep. Pedestal has weighted base. Height over all about 22 ins. Price, delivered... **6.75**

Footed Fern Pot, Brass

11-131. Footed Fern Pot, in brush-brass finish, with three solid cast metal feet. Opening measures 6 ins. Fitted with red clay liner for holding ferns. Price... **2.00**

ELECTRIC FIXTURES

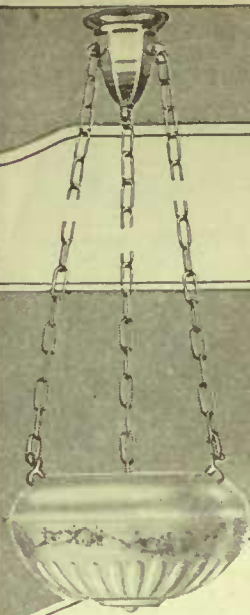

Decorated Semi-Indirect Bowl

11-202 Beautiful hand-decorated Semi-Indirect 12-inch Bowl, showing garlands of pink roses and green foliage on satin-finished white glass. Hung on brush brass finished gravity hook hanger. Drop to bottom of bowl about 34 ins. Gives soft, clear light without glare. Wired for one light. Bulb not included. Price, delivered **10.50**



Hall Lantern

11-189 Handsome Lantern Fixture, with amber-colored art glass shade, measuring 6 1/2 ins. across. Brush brass finished chain canopy and shade frame. Length over all about 34 ins. Wired for one light and ready to hang; less bulb. Price, delivered **5.00**

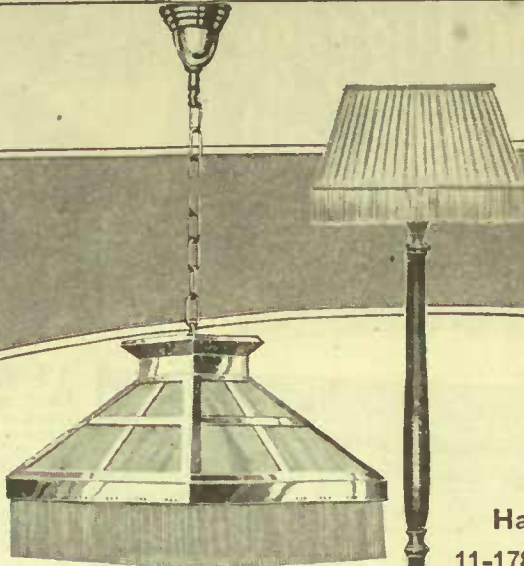

Attractive Dome Light

11-188 Shade is square shape, measuring 16 ins. Shade frame, chain drop and canopy are brush brass finish, fitted with amber-colored art glass panels and bead fringe. Length over all about 4 feet. Wired for one light and ready to hang, less bulb. Price, complete, delivered **12.50**

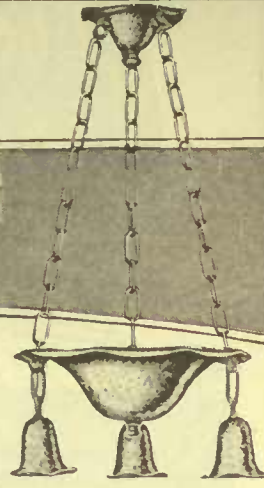

Hammered Brass

11-178 Three-light Electric Three-Chain Drop Fixture in hammered brass finish which has a most attractive appearance. Length over all about 26 inches. Suitable for living-room. This fixture does not require shades, but should be fitted with round frosted bulbs. Bulbs not included. Price, delivered **14.70**



Hall Pendant

11-185. Brush brass-finished Chain Pendant, with canopy, and fitted with a white glass shade which has a neat embossed conventional design. Length over all about 27 ins. Bulb not included. Price, complete. **4.50**
11-186. Fixture only, less shade. **3.50**
11-187. Shade only. Price,.... **1.00**

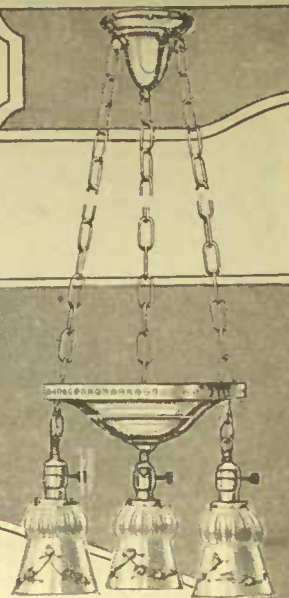

Three Light Shower

Three-Chain Drop Fixture has satin-finished brush body plate with stamped border design. Shades have hand-painting of connected rose sprays in pink and green on satin-finished white glass. Length over all about 36 ins.; fitted with key sockets. Bulbs not included.

11-183. Fixture, without shades. Price..... **15.90**
11-184. Shades. Price, each..... **1.00**



Electric Floor or Piano Lamp

11-203 Electric Floor or Piano Lamp, 70 ins. high, in mahogany finish; wired for two lights with pull chain sockets, complete with silk shade, as illustrated; with 8 feet of cord and connecting plug. Silk shade is in Old Rose color, measuring 22 inches with artificial silk fringe to match **30.00**
Price, delivered.....
11-204. Floor Lamp only, less shade. Price, delivered..... **16.00**
11-205. Old Rose Silk Shade only. Price, delivered..... **14.00**

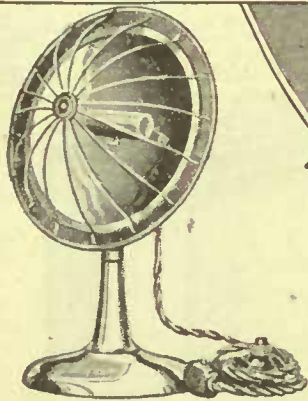

Majestic Heater

11-174 A strong, compact Heater with properly balanced and highly-polished nickel-plated base. Can be carried from room to room and placed anywhere where instantaneous heat is required. Fitted with one heating element, 3 foot cord, attachment plug and switch. Price, complete, delivered **12.65**

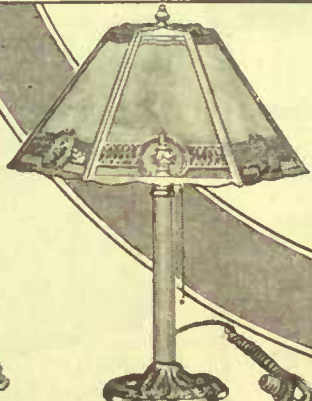

Portable Electric Lamp

11-180 Has six-sided 15 inch metal shade in dull gold-colored finish, with amber-colored art glass shade. Lamp stands about 20 ins. high. Metal stand and base same finish as shade. Fitted with 8 ft. cord and plug, less bulb; wired for one light. Price, delivered **14.00**

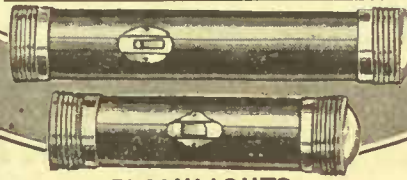

FLASHLIGHTS

11-164. Round fibre case, size 1 1/2 ins. diameter, 9 ins. long; with bulb and battery..... **1.75**
11-168. Extra bulbs. **20c**
11-165. Extra batteries. Each... **35c**

11-166. Round fibre case, size 1 1/2 ins. diameter, 6 1/2 ins. long; complete with bulb and battery. Price..... **1.50**
11-167. Extra batteries. Each... **30c**

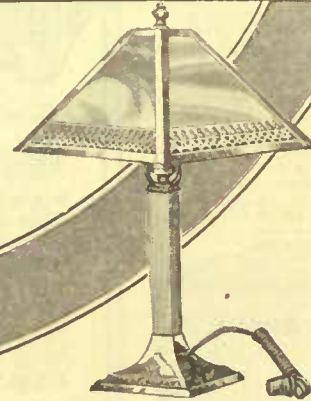

Portable Electric Lamp

11-179 Electric Portable Lamp, wired for one light, stands about 20 ins. high. Metal parts finished in brush brass. Has 12-inch amber colored art glass shade. Lamp fitted with 8 ft. cord and plug. Bulb not included. Price, delivered **8.75**



Three Light Ceiling Pan

Pan is of Brush brass finished with neat embossed conventional design and is wired for three lights, with key sockets. Fitted with satin-finished crystal glass shades, decorated with dotted pink roses. Bulbs not included.

11-176. Fixture, without shades. Price, delivered **9.60**
11-177. Shades only. Price, each..... **65c**

SIX-ROOM OUTFIT

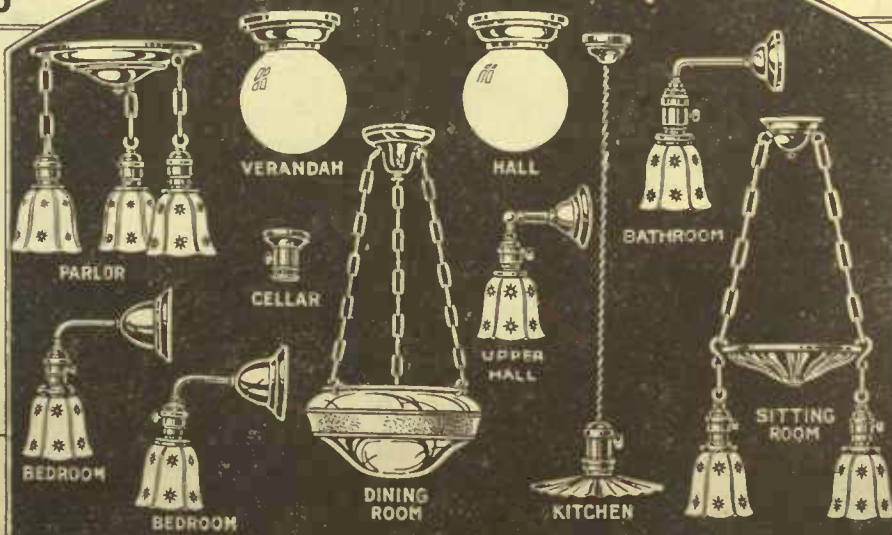

Contains Every Fixture From Cellar to Bedrooms

11-191 Eleven fixtures, wired complete with shades and ready to hang. Parlor, hall, bedrooms, dining-room and sitting-room fixtures are in brush brass finish. Bath-room bracket is nickel-plated with porcelain socket. Cellar and kitchen fixtures are porcelain. Verandah light has black iron band which will withstand weather conditions. Each fixture has glass shade, except cellar receptacle. Dining-room fixture has 12-inch opal-colored glass bowl with embossed design. Bulbs not included. Price, delivered..... **40.55**

Fixtures can be bought separately as follows:

11-192. Dining-room. Delivered.....	7.75	11-196. Kitchen. Price.....	2.30
11-193. Parlor Fixture, without shades, del'd.	7.50	11-197. Cellar. Price.....	75c
11-296. Parlor Shades. Each.....	25c	11-198. Verandah. Price.....	1.10
11-194. Sitting-room Fixture, without shades. Delivered.....	8.40	11-199. Bathroom. Fixture only. Price.....	2.75
11-297. Sitting-room shades. Each.....	25c	11-200. Bathroom. Shades only. Price.....	2.50
11-195. Hall. Price.....	1.30	11-201. Bedroom Brackets. Each.....	2.40
		11-201. Upper Hall Bracket. Price.....	2.40

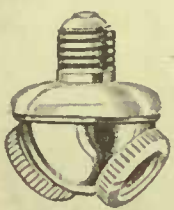

11-190 Two-in-One Socket; one socket that does the work of two. An exceptionally useful fixture. Price..... **85c**



11-169. Flashlight, imitation leather covered; size 3 1/2 x 2 1/2 ins.; complete with bulb and battery. Price..... **1.00**
11-170. Extra batteries. Each **30c**
11-171. Extra bulbs. Each **20c**



Electric Desk Lamp

11-181 Desk or Table Lamp in brush brass finish; has adjustable shade. Socket is fixed to a moveable joint that allows light to be thrown at any angle. Wired complete with bulb and 6 feet of cord with connecting plug. Price... **3.15**

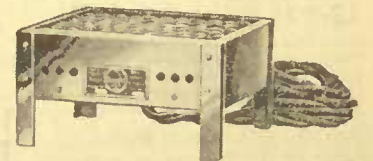

Electric Toaster Stove

11-173 This dependable Stove will give you good service on your dining table, as it can be used for toasting, frying or boiling, and ordinary cooking utensils may be used with it. Nickel plated; provided with 5ft. cord and attachment plug. Price, delivered **5.50**

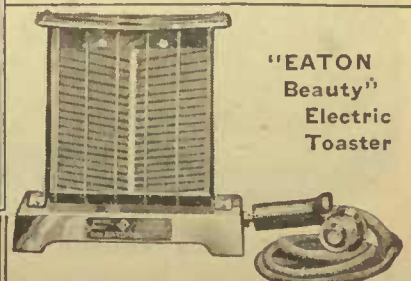

"EATON Beauty" Electric Toaster

11-172 The "EATON BEAUTY" Electric Toaster, an efficient toaster in every sense, highly polished nickel finish, fitted with 5-foot cord and connecting plug. A neat appliance and very useful. Price, delivered **5.50**

Three-Ply Veneer

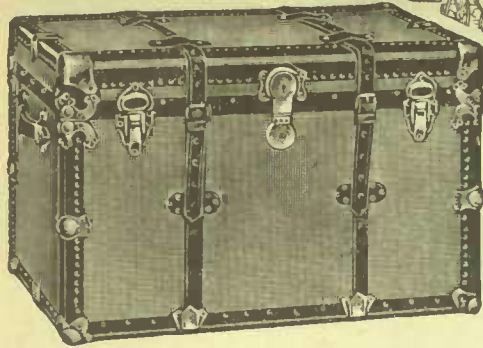

13-932 A Trunk built for hard service, being 3-ply veneer construction, covered and bound with vulcanized fibre; round edges back and front, corner bumpers and valance clamps; heavy brassed lock and clasps. Inside is fitted with tray and covered hat box, also extra dress or suit tray. Bottom is covered with sheet-iron, and trunk is further strengthened with two leather straps.

Size 36 x 22½ x 21 inches. **23.50**
 Price, delivered.....
 Size 38 x 23½ x 22 inches. **24.00**
 Price, delivered.....

For Short Trips

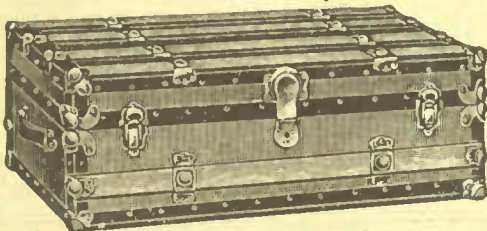

13-931 Canvas-covered Steamer or Cabin Trunk, specially suitable for short trips where a large trunk is not required. Convenient for small bedroom, as it can be stowed away under the bed or couch; is canvas-covered and iron-bound; brassed corner bumpers, valance clamps, and slat guards; strong lock and clasps; fitted with tray.

Size 32 x 21 x 12 inches. **9.85**
 Price, delivered.....
 Size 36 x 21 x 12 inches. **10.25**
 Price, delivered.....

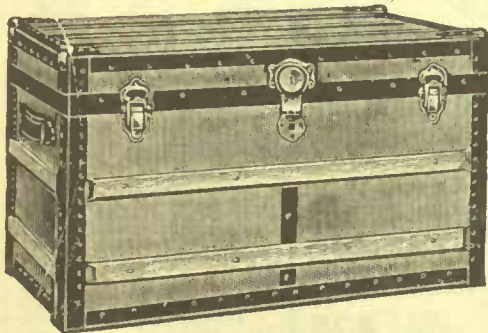

Durable Light-Weight Trunk

13-926 Light-weight Canvas-covered Wood Trunk, sheet-iron bottom and binding; four slats across top, brassed lock and clasps; nicely lined, and has inside tray.

Size 32 x 17½ x 18½ inches. **9.75**
 Price, delivered.....
 Size 34 x 17½ x 18½ inches. **10.00**
 Price, delivered.....
 Size 36 x 17½ x 18½ inches. **10.25**
 Price, delivered.....

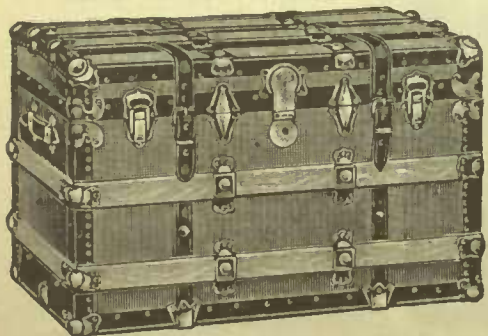

Strongly-Made Tourist Trunk

13-929 A Strong Canvas-covered Tourist-style Travelling Trunk, built of well-seasoned lumber; protected with hardwood slats and heavy brassed corner bumpers and dowels; nicely lined, has deep tray and covered hat box; two strong leather straps.

Size 34 x 21 x 23 inches. **17.50**
 Price, delivered.....
 Size 36 x 22 x 23½ inches. **18.00**
 Price, delivered.....

Good Luggage looks well for Years

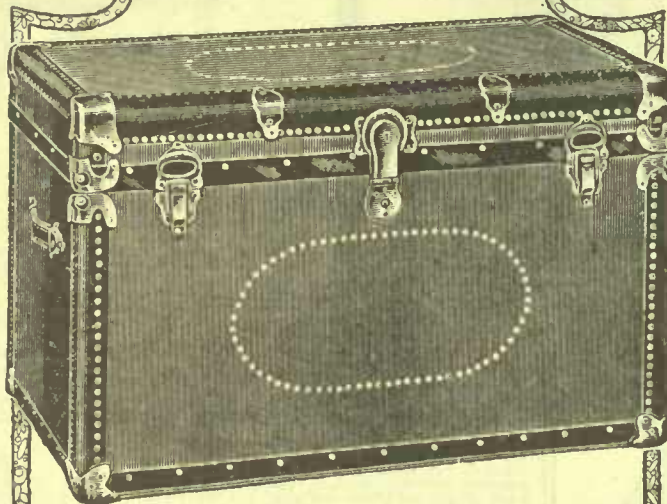

Nicely Fitted with Tray and Hat Box

13-925 This handsome Fibreoid-covered Trunk is fitted with tray and covered hat-box; has rounded edges on back and front top, heavy brassed lock, strong bolts and valance clamps, reinforced corners, sheet iron bottom, and box of well-seasoned basswood, making an exceptionally durable trunk of pleasing appearance. Two sizes:

34 x 19½ x 20½ inches. **14.25**
 Price, delivered.....
 Same style, size 36 x 20 x 20½ ins. **14.75**
 Price, delivered.....

Smooth Cowhide



13-901 Smooth Cowhide Leather Club Bag, sewn to strong steel frame, reinforced corners, full leather lined, two inside pockets; double drop handles, sewn and riveted to bag. Choice of black, brown or russet. Fitted with nickel-plated or brass trimmings. A bag of quality, handsome in appearance and trimmed to correspond. "EATON-MADE."

18-inch. **34.10**
 Price, delivered.....
 20-inch. **36.30**
 Price, delivered.....

Split Cowhide



13-908 Split Cowhide Leather Club Bag, nicely lined with inside pocket; finished in a rich walrus grain; polished brass lock and clasps. Good looking, serviceable, low-priced. Black only. Double handles. "EATON-MADE." Choice of two sizes.

18-inch. **12.75**
 Price, delivered.....
 20-inch. **13.85**
 Price, delivered.....

Has Two Sectional Trays

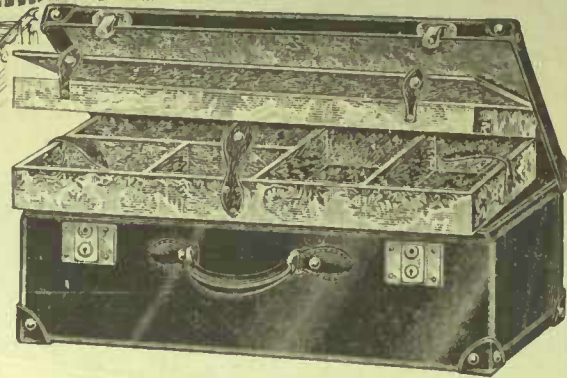

13-902 This is a particularly good value in a Black Enamelled Waterproof Drill-covered Case; is made in a deep style with sectional inside trays as shown. Just the thing for the week-end trips; keeps everything in its place. This Case is fitted with two strong nickel-plated locks, cretonne lined, reinforced leather corners. Size 25½ x 14½ x 8 ins. deep. "EATON-MADE." **Delivered 12.00**

Strong and Durable

13-905 Black Enamelled Drill Suitcase, extra deep style, two strong brassed end locks and centre clasp, leather bound, with reinforced corners; strong leather handle. Size 24 x 13½ x 7¼ inches. This is a popular style and serviceable case. "EATON-MADE." **Delivered 10.25**



Smooth Grained Leather

13-918 Smooth Grained Leather Suitcase, cloth lined, with inside pocket and straps; built on a steel frame, has two outside ¼-inch leather straps all around, brassed lock and clasps, reinforced corners. A popular and serviceable "EATON-MADE" line.

Size 24x13x6 inches. **14.75**
 Price, delivered.....
 Size 26x14x7 inches. **16.00**
 Price, delivered.....

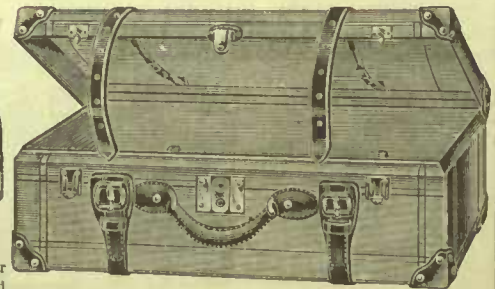

13-903 Strong Brown Fibre Suitcase, extra deep style, with 1½-inch leather straps all around; strong brassed lock and clasps; reinforced corners, stitched and riveted handle; nicely lined, with inside pocket and straps. A large, light, yet strong Suitcase we can recommend. "EATON-MADE."

Size 24 x 7½ x 13 inches. **5.75**
 Price, delivered.....
 Size 26 x 8 x 13½ inches. **6.00**
 Price, delivered.....



Handy Club Bag

13-913 A handy, good-looking Club Bag of long-wearing material with grained leather effect; cretonne lined, inside pocket; lock and clasps brassed. Comfortable handle fastened securely to covered steel frame. Color Black. "EATON-MADE."

16-inch size. **4.00**
 Price, delivered.....
 18-inch size. **4.25**
 Price, delivered.....

A Small Suitcase

13-916 This Fibre Case is just the thing for young folks, and will be found very strong and serviceable. Two brassed end clasps, corners are reinforced, fitted with strong and comfortable handle grip. 13 ins. long, 10 ins high, 5 ins deep. "EATON-MADE." **Price 1.10**



Cowhide Suitcase

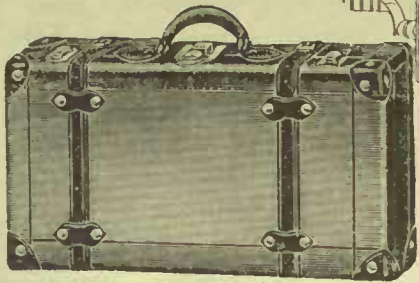

13-915 Smooth-grained Cowhide Leather Suitcase, cloth lined, inside pocket and straps, reinforced corners, strong lock and clasps, handle sewn and riveted to case. Two strong 1 1/2-inch leather straps all round. Color brown. "EATON-MADE."
 Size 24 x 6 inches. Delivered..... **30.25**
 Size 26 x 7 inches. Delivered..... **31.35**
 Delivered.....



Durably Made
13-904 Strongly built Rexine covered Suitcase, brass lock and clasps, steel frame, nicely lined, inside pocket and straps; two 3/4-in. outside leather straps all round. Rexine is a long wearing material and has much the appearance of leather. Size 24 inches.
 Delivered..... **7.00**
 Size 26 inches. Delivered..... **7.45**
 Delivered.....

Serviceable Suitcases

13-912 Black Water-proof Enameled Drill Suitcases, well made and serviceable; built on strong steel frames, cloth lined, with inside straps. "EATON-MADE."
 Size 14 ins. **4.15**
 Size 16 ins. **4.45**
 Size 18 ins. **4.75**
 Size 24 ins. Pocket inside. Delivered **6.50**
 Size 26 ins. Pocket inside. Delivered **6.75**

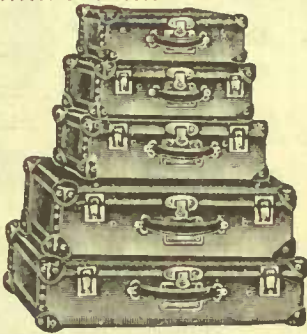

Suit Cases and Club Bags are EATON Made

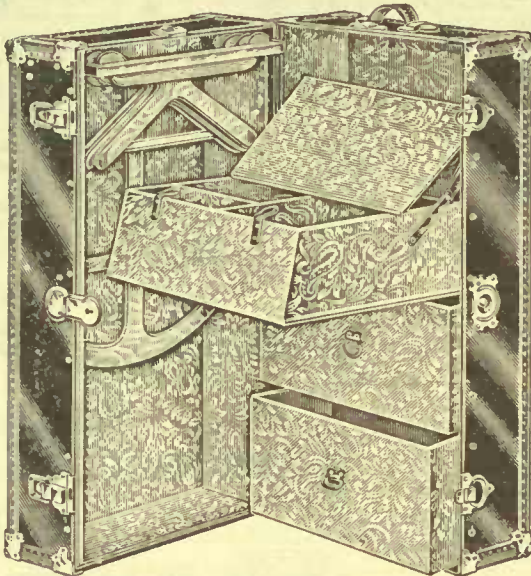

13-933 Of three-ply construction. Strong wood, fibre-covered and strongly reinforced; fitted with heavy brass lock, clasps and hinges. Inside is fitted with spacious and easily-accessible compartments and drawers, also hangers for suits and dresses; hat box has removable dividers for different-sized hats. An exceptionally convenient trunk. State whether woman's or man's trunk is required. Size 40 x 21 x 14 inches. Price, delivered..... **36.00**

Strongly Braced

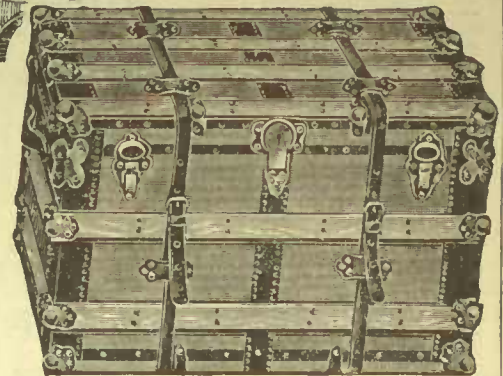

13-934 Square-shaped Canvas-covered Trunk, extra heavy braced binding; all mountings riveted on by hand; each hardwood slat is iron-wrapped at ends under braced clamps; full cloth-lined; two trays—top tray is fitted with hat box, parasol box, glove box, etc.; two strong leather straps 1 1/2 inches wide all round.
 Size 34 x 20 x 21 inches. **27.00**
 Price, delivered.....
 Size 36 x 20 1/2 x 22 inches. **27.75**
 Price, delivered.....
 Size 40 x 23 x 24 inches. **29.00**
 Price, delivered.....

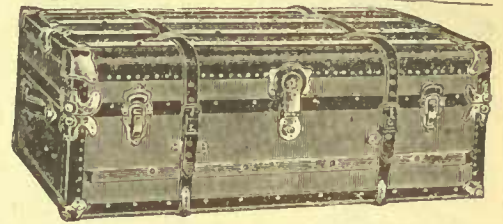

Steamer Trunk

13-930 This strongly constructed Steamer Trunk is canvas-covered; rounded edges, steel binding, heavy braced corners, valance clamps, strong lock and bolts; nicely lined; has tray and covered till; two outside leather straps 1 1/2 ins. wide. A roomy trunk that takes but little space. Two sizes:
 Size 36 x 20 1/2 x 12 inches. **14.00**
 Price, delivered.....
 Size 40 x 20 1/2 x 12 ins. **14.50**
 Price, delivered.....

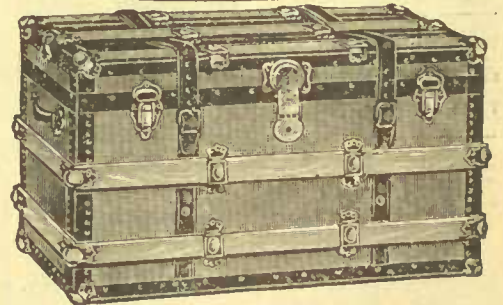

Moderately Priced

13-928 Wood Trunk with strong drop lock and end clasps; hardwood slats protected with brass slat clamps; sheet-iron bottom and binding; leather straps under slats; inside tray and covered hat box. A strong, well-made trunk, moderately priced.
 Size 34 x 17 1/2 x 18 1/2 ins. **12.50**
 Price, delivered.....
 Size 36 x 17 1/2 x 18 1/2 ins. **13.00**
 Price, delivered.....

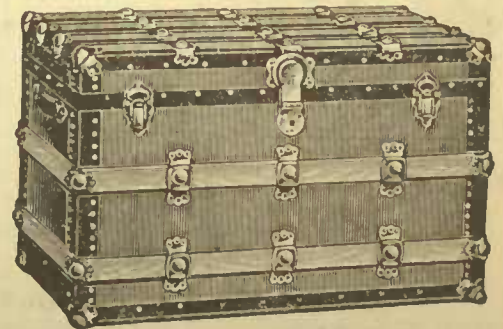

Square Style

13-927 Square style Canvas-covered Trunk; hardwood slats, protected with braced slat clamps; sheet-iron bottom and binding, dome corners, strong hinges; nicely lined; tray with covered hat compartment. A serviceable general-purpose trunk.
 Size 32 x 19 1/2 x 21 3/4 inches. **11.25**
 Price, delivered.....
 Size 34 x 19 1/2 x 21 3/4 inches. **11.75**
 Price, delivered.....



Big Value

13-906 Split cowhide leather with sea-lion grain is used to make this Club Bag. The tabs which hold the double drop handles are securely sewn and riveted. Has covered steel frame, nickel-plated lock and clasps, two inside pockets, and is nicely lined. A well-made, good-looking and thoroughly satisfactory bag. "EATON-MADE." Color Black. Size 18-inch. Price, delivered..... **9.50**
 Size 20-inch. Price, delivered..... **10.00**



Grained Cowhide

13-909 A Handsome Cowhide Leather Club Bag, crepe grained, nickel-plated lock and clasps, smooth double leather handle grip; full leather lined with inside pockets; has stitched frame; exceptionally neat and well-made. Color Black. "EATON-MADE."
 16-inch. Price, delivered... **25.00**
 18-inch. "EATON-MADE." Price, delivered..... **29.15**



Our Leader--Smooth Cowhide

13-911 Here is a smooth Cowhide Bag that would stand any test that a leather bag could reasonably be put to. Made in our own factory, on a heavy steel frame, with solid brass trimmings, strongly reinforced corners, double drop handles, securely stitched and riveted. Has two extra leather straps 1 1/2 inches wide all round. leather lined, with two inside pockets. Colors Black, Brown or Russet. "EATON-MADE." 18-in. size. **40.70**
 Price, delivered.....
 20-inch size. **42.90**
 Price, delivered.....



Strong Club Bag

13-914 Split Cowhide Leather Club Bag, nicely lined, double handle style, covered steel frame, brass lock and clasps, reinforced corners. A strong, serviceable bag at a low price. Color Black. 16-inch size. "EATON-MADE." **7.75**
 Price, delivered.....
 18-inch size. **8.25**
 Price, delivered.....

Cowhide Leather

13-900 Smooth Cowhide Leather Club Bag; body riveted to lightweight steel frame; full leather-lined with inside pocket, double handles securely stitched; light, strong and well-finished. Color Brown or Russet. Size 18-inch. **22.00**
 Price, delivered.....



Little Labor Savers at Low Prices

12-216. Biscuit Cutter. Price. **5c**

12-218. Rubber Tipped Door Stops. Price **2 FOR 9c**

12-231. Fancy Tin Cake Cutter. Price **7c**

12-219. Aluminum Patty Pan, 2 3/4 inches diam. Each **5c**

12-220. Sliding Furniture Shoe. Stamped Steel. Price **5c** Set of 4. Size 3/8 in.

12-229. Combination Paring Corer and Fish Scaler. Price **8c**

12-230. Skimmer. Price **5c**

12-241. Brass Knobs. Price **5c** Each

12-259. Drawer Pull, antique copper finish. Price..... **5c**

12-234. Tin Cake Cutter. Price **7c**

12-235. Tin Cake Cutter, starshape. Price **7c**

12-236. Wire Fork. 12 ins. long. **8c**

12-242. Screw-driver, 4 1/2 ins. long **7c**

12-238. Tin Cake Cutter. Price **7c**

12-202. Dessert Spoon, Retinned. **8c**

12-243. Tin Doughnut Cutter. Price.. **8c**

12-224. Hammer Handle, 14 in. long **7c**

12-245. Wood Coat Hanger. **3 for 23c**

12-237. All-metal Nut Cracker. **12c**

12-205. Tea Bell, clear sounding. Price. . . **8c**

12-222 Carpet Tacks. Medium size, about 3 ozs. Per keg. **8c**

12-239. Tack Puller. Price..... **8c**

12-240. Wire Soap Dish. Price **10c**

12-260. Tin Saucer **2 for 7c**

12-232. Cotton Dish Mop. Price **10c**

12-233. Wire Suit Hanger. Price..... **7c**

12-246. 50 ft. Stove-pipe Wire. Price. **10c**

12-247. Tin Pie Plate, 9 inches. Price.. **8c**

12-251. Broom Holder. Price... **7c**

12-252. Handy House Brush. 4 1/2 ins. Price.. **10c**

12-255. Scalloped Cake Tin, 6-in. diameter. Price... **8c**

12-256. Can Opener. **8c**

12-257. Wire Potato Masher... **10c**

12-263. Tin Scoop. Price... **10c**

12-265. Shoe Dauber. Price **10c**

12-270. Japanned Flour Dredge, 3 x 3 ins. Price **10c**

12-276. Machine Oil Can. Price... **10c**

12-277. Japanned Candlestick. **10c**

12-261. Wire Pot Cleaner. Price. **12c**

12-282. Tin Cookie Cutter. Price **6c**

12-210. Tooth Ticks Per Pkg. **5c** 3 for **5c**

12-203. 3-inch Tin Patty Pans **5c**

12-209. Asbestos Iron Holder Price. **8c** 12 for **5c**

12-221. Moulding Hooks, brass. **12c**

12-208. Brass-ed Furniture Pull, 3 3/4 ins. wide Price **7c**

12-227. Japanned Pepper Box. **5c**

12-214. Kettle Knobs. **2 for 5c**

12-206. Surprise Egg Whip. Each. **8c**

12-201. Gate Hook, bright wire, with eyes. Length 4 inches. Price **1 Set Complete 4c**

12-215. Block Pulley, japanned iron. 3/4 in. wheel. Price, each... **5c**

12-207. Brass Cup Hooks, 1 inch size. **2 for 5c**

12-204. Rex Mouse Trap. Price **5c**

12-217. Tin Nutmeg Grater, Length 7 1/2 ins. **5c**

12-225. Coppered Wire Hat and Coat Hooks. **4 for 5c**

12-200. Coil Door Spring, 15 1/2 ins. **8c**

12-211. Pastry Brush Price..... **8c**

12-212. Cork-screw, with guard. **10c**

12-250. Wire Soap Saver. Price **12c**

12-253. Retinned Tea Spoons. **2 for 8c**

12-244. Sink Brush. Price **12c**

12-264. Cake or Egg Turner. Price. **8c**

12-266. Japanned Fire Shovel. **10c**

12-284. Tin Basting Spoon. .. **8c**

12-278. All-Metal Glass Cutter. **10c**

12-283. Lacquered Tin Stove-pipe Colar. Price **9c**

12-269. Double Pointed Tacks, No. 12. Per box **8c**

12-271. Asbestos Mat, 8 1/2 ins. diameter **12c**

12-272. Tin Apple Corer. Price... **10c**

12-273. Tin Pudding Pan, 7 ins. diameter. Price..... **9c**

12-274. Wire Toaster. Price.. **12c**

12-267. Steel Shelf Brackets, 4 ins. by 5 ins. Pair. **12c**

12-276. Wood-handle Grater. **10c**

12-288. 2 1/2, 4 and 6 oz. Shoe Tacks. Choice. per pkg. . . **8c**

12-289. Shoe Rivets, 3/8, 1/2, 3/4 in. Choice. Per 1/2 lb. pkg. **8c**

12-293. Tin Funnel, 3/4 pt. size **12c**

12-281. Stove Daub. Price. **10c**

12-262. Iron Quilting Frame Clamp. **8c**

12-280. Cake Tin with tube, 6 in. dia. **10c**

12-295. Tin Jelly Cake Tin, 9 ins. diameter. Each..... **10c**

12-287. Perforated Non-bubbling Tin Pie Plate, 9 ins. **10c**

12-254. Tack Hammer. Price.. **10c**

12-248. Paring Knife, Each. **12c**

12-268. Door Bolt, 2 1/2 inches. Price..... **15c**

12-258. Allmetal Iron Stand. Price **12c**

12-290. 25 yards Picture Wire. Per pkg. **15c**

12-291. Carpet Tacks, 3 different sizes. 1/2 lb. Price **12c**

12-292. Lacquered Tin Stove-pipe Stopper Each **15c**

12-306. Pastry Crimper. Price... **12c**

12-307. Ham-mock Hook. **10c**

12-302. Stair Plates, brass-finished. **6 for 10c**

12-316. Nickel-plated Whisk Holder. Price..... **10c**

12-324. Brass Dresser Handle.. **10c**

12-294. Wire Bowl Strainer, fine mesh. Price... **12c**

12-300. Tin Vegetable Parer. **12c**

12-293. Bill File. Price **10c**

12-329. 16x6-in. Wire Toasters. **18c**

12-279. Mincing Knife. Price **14c**

12-320. Brass Coat and Hat Hook, about 5 ins. **10c**

12-285. Steak Pounder. **15c**

12-304. Screwdriver, 6 1/2 ins. long. Price..... **15c**

12-314. Hammer Handle. **12c**

12-317. Stove Poker. Price... **15c**

12-332. Potato Masher. Each. **15c**

12-301. Tin Fruit Jar Filler. **12c**

12-330. Half-round Grater, large size. Price.... **15c**

12-312. Pot Chain and Scraper. Price..... **15c**

12-328. Finely Woven Wire Strainer, strongly made, 2 3/4 ins. across top. **15c**

12-327. Steel Paring Knife. **20c**

12-319. Tack Hammer. **20c**

12-325. No Drip Strainer, wood handle. Each... **20c**

12-335. Peerless Can Opener. Price. **15c**

12-223. 4-inch Strap or "T" Hinges, Staty which Pair. **12c**

12-331. Mixing Spoon. Price. . . **15c**

12-313. 6-inch Steel Omelette Pan. Price..... **15c**

12-309. Four-Hole Mouse Trap. Price..... **15c**

12-311. Ideal Skirt or Pants Hanger. Price **10c**

12-301. Tin Fruit Jar Filler. **12c**

12-312. Pot Chain and Scraper. Price..... **15c**

12-328. Finely Woven Wire Strainer, strongly made, 2 3/4 ins. across top. **15c**

12-327. Steel Paring Knife. **20c**

12-319. Tack Hammer. **20c**

12-325. No Drip Strainer, wood handle. Each... **20c**

12-335. Peerless Can Opener. Price. **15c**

12-223. 4-inch Strap or "T" Hinges, Staty which Pair. **12c**

12-331. Mixing Spoon. Price. . . **15c**

12-313. 6-inch Steel Omelette Pan. Price..... **15c**

12-309. Four-Hole Mouse Trap. Price..... **15c**

Every Item Shows Special Value

12-333. Stovepipe Damper. 6 or 7 ins. Price **22c**



12-345. Sure Catch Rat Trap. Each. **18c**



12-346. Nickel-plated Towel Arms. **22c**



12-348. Wood Towel Roller. Price. **22c**



12-347. Wire Teapot Stand. Price **15c**



12-352. Iron Handles. Each **15c**



12-343. Wire Soap and Tooth Brush Holder. **17c**



12-354. Dover Egg Beater. Price. **20c**

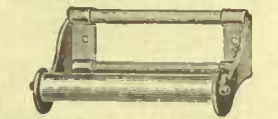

12-356. Toilet Paper Roller. Price. **20c**



12-357. Six Patty Tins. Price. **20c**



12-358. Cylinder Lemon and Vegetable Grater, three grating sides. Height 7 1/2 ins. **20c**

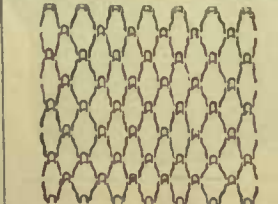

12-360. Wire Post Card Rack, 18 x 26 ins. **20c**



12-359. 16-inch Embossed Tray. Price. **22c**

12-417. Japanned Dust Pan. Price **20c**



12-402. Nickel-plated Tumbler Holder. Price **20c**



12-342. 1-qt. ped Tin Dipper **18c**

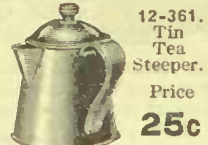

12-361. Tin Tea Steeper. Price **25c**



12-472. Granite Mug, 1-pt. size **20c**

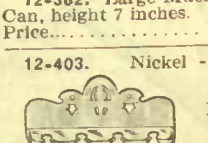

12-405. Nickel plated Towel Ring. **17c**



12-362. Large Machine Oil Can, height 7 inches. Price. **15c**



12-403. Nickel-plated Tooth Brush Holder **14c**

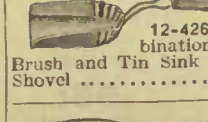

12-415. 20-in. Wood Basting Spoon. **15c**



12-406. Wooden Barrel Faucet. **15c**

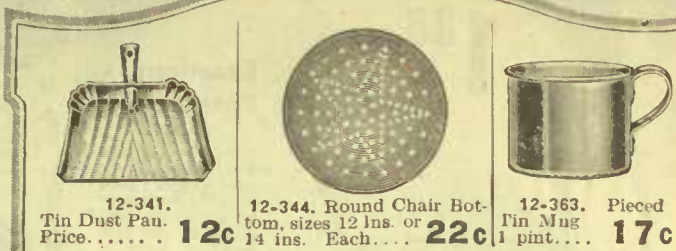

12-341. Tin Dust Pan. Price. **12c**

12-344. Round Chair Bottom, sizes 12 ins. or 14 ins. Each. **22c**

12-363. Pieced Tin Mug 1 pint. **17c**

12-339. Nutmeg Grater, 5 1/4 ins. Price. **15c**

12-337. Folding Coat Hanger. Price **15c**

12-338. Tin Wash Bowl, 10 1/4 in. diam. **15c**

12-335. Deep Bread Tin, 9 1/4 x 5 1/4 x 3 1/4 ins. **23c**

12-336. Lamp Heater, coppered wire. Price. **15c**

12-340. Embossed Tin Dressing Case **18c**

12-353. Wire Sink Brush. **15c**

12-413. Iron Tinned Basting Spoon. 11 1/2 ins. long. **22c**

12-401. 16-in. Nickel-plated Towel Bars. **20c**

12-463. Nickel-plated Soap Holder for bath tub. **17c**

12-404. Brass Drawer Pull. **25c** Pair

12-418. Spiral Egg Beater. Price. **22c**

12-419. Correct Form All-Metal Coat Hanger. Price. **22c**

12-444. Combination Cast Pliers, 6 ins. long. **25c**

12-424. Set of 12 Steel Skewers. Price. **18c**

12-430. Sheet-iron Roast Pan, 12 x 9 ins., 1 1/2 ins. deep. Price. **20c**

12-449. Granite Fry Pan, 8 ins. Price. **27c**

12-420. Granite Pudding Pan 8 ins. in diameter. **20c**

12-422. Nickel-plated Match Holder. **28c**

12-423. Call Bell for table use. Price. **19c**

STATE WHICH TEA OR COFFEE

12-434. Japanned Tea or Coffee Canister, 6 ins. high. Price. **20c**

12-418. Spiral Egg Beater. Price. **22c**

12-419. Correct Form All-Metal Coat Hanger. Price. **22c**

12-444. Combination Cast Pliers, 6 ins. long. **25c**

12-439. Improved Soap Saver. Price. **20c**

12-440. Tea Steamer with drip catcher **25c**

12-442. Aluminum Tea Steeper, handy and simple. **18c**

12-441. Handy Household Hatchet, medium weight, Price **30c**

12-448. Perforated Steel Potato Masher, wood handle **18c**

12-445. Delusion Mouse Trap. **18c**

12-452. Set of 6 Muffin Tins. **20c**

12-410. Shoe Brush, hardwood block and handle, good quality bristles **30c**

12-400. Granite Kettle, ball handle 7 ins across at top. Price. **28c**

12-443. Wooden Knife and Fork Box with divider, size 11 1/2 x 7 1/4 ins. **30c**

12-462. Blue Japanned Tin Sink Strainer **25c**

12-450. Household Hammer. Price. **30c**

12-411. Nickel-plated Tray, 12 ins diameter. Price. **33c**

12-436. Granite Saucepan, cover, 5 1/2 in. diam x 4 ins. deep. **40c**

12-453. Nickel-plated Bread Tray, 12 x 6 1/2 ins. Price. **44c**

12-438. Round Granite Sink Strainer. Price. **25c**

12-407. Coppered Oil Can, 5 1/2-inch spout. Price. **22c**

12-426. Combination Sink Brush and Tin Sink Shovel. **18c**

12-425. Steel Fry Pan, 7 3/4 inches. **20c**

12-350. Economy Parer and Eyer. **15c**

12-409. 50 Up-hoistering Nails. **15c**

12-407. Coppered Oil Can, 5 1/2-inch spout. Price. **22c**

12-426. Combination Sink Brush and Tin Sink Shovel. **18c**

12-425. Steel Fry Pan, 7 3/4 inches. **20c**

12-350. Economy Parer and Eyer. **15c**

12-409. 50 Up-hoistering Nails. **15c**

12-407. Coppered Oil Can, 5 1/2-inch spout. Price. **22c**

12-426. Combination Sink Brush and Tin Sink Shovel. **18c**

12-425. Steel Fry Pan, 7 3/4 inches. **20c**

12-350. Economy Parer and Eyer. **15c**

12-409. 50 Up-hoistering Nails. **15c**

12-407. Coppered Oil Can, 5 1/2-inch spout. Price. **22c**

12-426. Combination Sink Brush and Tin Sink Shovel. **18c**

12-425. Steel Fry Pan, 7 3/4 inches. **20c**

12-350. Economy Parer and Eyer. **15c**

12-409. 50 Up-hoistering Nails. **15c**

12-407. Coppered Oil Can, 5 1/2-inch spout. Price. **22c**

12-426. Combination Sink Brush and Tin Sink Shovel. **18c**

12-425. Steel Fry Pan, 7 3/4 inches. **20c**

12-350. Economy Parer and Eyer. **15c**

12-409. 50 Up-hoistering Nails. **15c**

12-407. Coppered Oil Can, 5 1/2-inch spout. Price. **22c**

12-426. Combination Sink Brush and Tin Sink Shovel. **18c**

12-425. Steel Fry Pan, 7 3/4 inches. **20c**

12-350. Economy Parer and Eyer. **15c**

12-409. 50 Up-hoistering Nails. **15c**

12-407. Coppered Oil Can, 5 1/2-inch spout. Price. **22c**

12-426. Combination Sink Brush and Tin Sink Shovel. **18c**

12-425. Steel Fry Pan, 7 3/4 inches. **20c**

12-350. Economy Parer and Eyer. **15c**

12-409. 50 Up-hoistering Nails. **15c**

12-407. Coppered Oil Can, 5 1/2-inch spout. Price. **22c**

12-426. Combination Sink Brush and Tin Sink Shovel. **18c**

12-425. Steel Fry Pan, 7 3/4 inches. **20c**

12-350. Economy Parer and Eyer. **15c**

12-437. Retinned Ladle. Price. **23c**



12-481. Japanned Tin Cuspidor **23c**

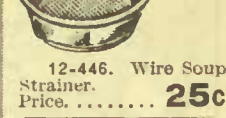

12-446. Wire Soup Strainer. Price. **25c**

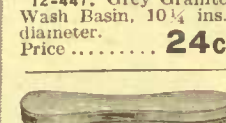

12-447. Grey Granite Wash Basin, 10 1/4 ins. diameter. Price. **24c**

12-429. Scrub Brush, 11 ins. long. Price. **25c**



12-445. Delusion Mouse Trap. **18c**

12-452. Set of 6 Muffin Tins. **20c**



12-410. Shoe Brush, hardwood block and handle, good quality bristles **30c**

12-400. Granite Kettle, ball handle 7 ins across at top. Price. **28c**

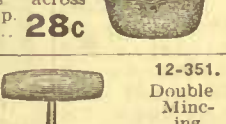

12-443. Wooden Knife and Fork Box with divider, size 11 1/2 x 7 1/4 ins. **30c**

12-462. Blue Japanned Tin Sink Strainer **25c**



12-450. Household Hammer. Price. **30c**

12-411. Nickel-plated Tray, 12 ins diameter. Price. **33c**

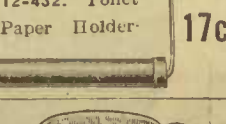

12-436. Granite Saucepan, cover, 5 1/2 in. diam x 4 ins. deep. **40c**

12-453. Nickel-plated Bread Tray, 12 x 6 1/2 ins. Price. **44c**

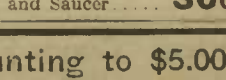

12-435. Bricklayers' Trowel. Price. **25c**



12-459. Japanned Match Holder. **30c**

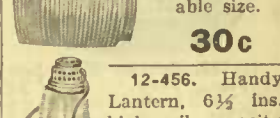

12-458. Cotton Mop Cloth, good serviceable size. **30c**

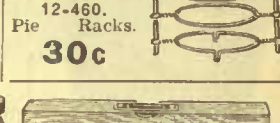

12-456. Handy Lantern, 6 1/2 ins. high; oil capacity 3 ozs. Price. **23c**

12-460. Pie Racks. **30c**

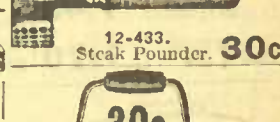

12-433. Steak Pounder. **30c**

12-431. Blt Brace, 6-inch sweep. Price. **30c**

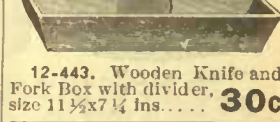

12-443. Wooden Knife and Fork Box with divider, size 11 1/2 x 7 1/4 ins. **30c**

12-462. Blue Japanned Tin Sink Strainer **25c**



12-450. Household Hammer. Price. **30c**

12-411. Nickel-plated Tray, 12 ins diameter. Price. **33c**

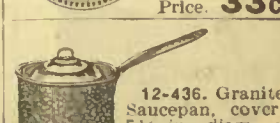

12-436. Granite Saucepan, cover, 5 1/2 in. diam x 4 ins. deep. **40c**

12-453. Nickel-plated Bread Tray, 12 x 6 1/2 ins. Price. **44c**

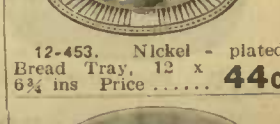

12-438. Round Granite Sink Strainer. Price. **25c**

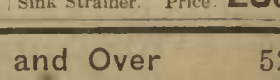

GREY GRANITEWARE

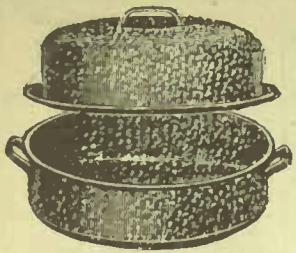

17-121. Granite Round Roast Pan, pearl grey, 12 x 8 ins. Price... **1.20**



17-123. Granite Cullender, size 11 1/2 ins. across top. Durable and easily cleaned. Price... **65c**

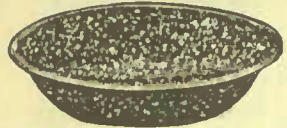

17-103. Granite Wash Bowl. 11 1/2 ins. Price... **32c**
12 1/2 ins. Price... **44c**
13 1/2 ins. Price... **52c**



17-108. Daisy Tea Kettle, enamelled cover, flat bottom, 1 1/2 quarts. Bottom diameter 8 3/4 ins. Height 3 1/4 ins. Price... **95c**

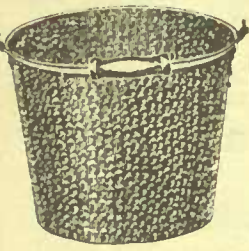

17-119. Granite Water Buckets, 7 qt., 10 1/2 x 8 1/2 ins. Price... **1.20**
9 quarts, 11 1/4 x 9 1/2 ins. Price... **1.45**
10 1/2 quarts, 12 x 9 1/2 ins. Price... **1.70**



17-133. Granite Roast Pan, pearl grey, seamless, with rounded corners, two handles. No. 8, size 15 1/2 x 11 1/2 x 2 1/2 ins. deep. Price... **1.05**
No. 9, size 16 1/2 x 12 x 2 1/2 ins. deep. Price... **1.25**



Excellent Potato Pot

17-101. Granite Potato Pot, strainer spout and lock handle; no danger of scalding; will drain to the last drop. Such a great daily convenience that one should be in every household. Tin cover. Size 9 1/2 ins. in diameter; 6 ins. high; holds 4 1/2 quarts. Price **1.35**



17-122. Granite Soap Dish, to hang on wall, fitted with drainer. Size 5 1/4 x 4 ins. Price... **25c**



17-127. Savory Roast Pan of pearl grey granite, encased in sheet iron to prevent burning. Turns out tender, juicy, delicious-flavored roasts. 17 1/2 ins. long, 11 1/4 ins. wide and 7 1/4 ins. deep... **3.20**



17-110. Granite Pie Plates. The best pies are made on granite-ware plates, as granite-ware leaves no taint on the pies. 9 ins. **20c** 10 1/4 ins. **30c**

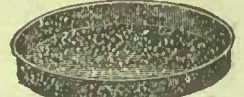

17-113. Granite Jelly Cake Plates; seamless, 1 1/4 ins. deep. Size 9 ins. Price... **24c**

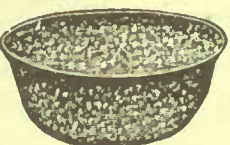

17-112. Granite Kitchen Bowls are economical and durable. 6-inch size... **22c**
7-inch size... **28c**
8-inch size... **34c**

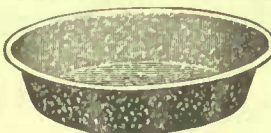

17-104. Milk Pans, seamless. Size 13 1/2 x 3 1/4 ins. Price... **52c**
Size 14 x 3 3/4 ins. Price... **62c**
Size 15 1/2 x 4 ins. Price... **75c**

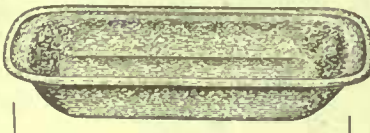

17-197. Granite Pudding Pan. Oblong shape, for custards, puddings, etc. Size 11 x 7 1/4 x 1 1/4. Price... **32c**
Size 12 1/4 x 9 1/4 x 2 1/4. Price... **40c**



17-117. Granite Chamber Pail, has tight-fitting granite cover which prevents the escape of any odors. Size of pail 10 1/2 x 10 3/4 ins. Price... **1.70**



17-120. Granite Stove Pot, pearl grey, fits either 8 or 9 hole in stove top. Capacity 8 quarts. 11 1/2 ins. opening, 7 1/2 ins. high. Price... **1.45**



17-106. Granite Rice Boilers with tin covers. 1 1/2 pints... **1.05**
1 1/4 quarts... **1.30**
2 1/4 quarts... **1.60**



17-107. Granite Lipped Saucepans, in sizes shown below. Size 5 3/4 x 2 1/4 ins. Price... **30c**
Size 7 1/4 x 3 1/4 ins. Price... **36c**
Size 8 1/2 x 3 3/4 ins. Price... **46c**
Size 10 x 4 1/4 ins. Price... **58c**

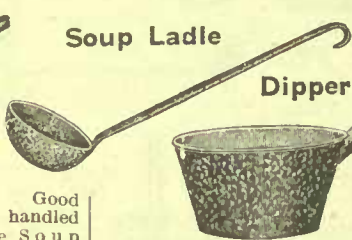

17-130. Good Long-handled Granite Soup Ladle. Handle firmly welded to ladle. Price... **22c**



17-111. Good welded handle Dipper, seamless bowl. Size of bowl 6 1/2 x 3 1/4 ins. Price... **42c**



17-118. Pearl Grey Granite Coffee Pot, with granite cover. 1 quart... **80c**
1 1/2 quarts... **88c**
2 quarts... **1.00**



17-114. Combination Granite Saucepan and Steamer. A utensil that should be in every kitchen. Tin cover. Diameter 10 1/4 ins. Price... **2.40**

Saucepan and Steamer

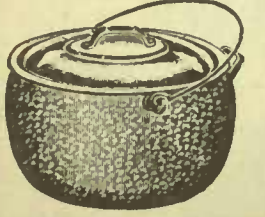

17-105. Granite Kettles, tin cover, ball handle. 2 1/2 qts., 8 1/2 x 4 3/4 ins. Price... **80c**
4 qts., 10 x 5 1/2 ins. Price... **1.05**
5 1/2 qts., 10 1/2 x 5 1/2 ins. Price... **1.30**
8 qts., 11 1/4 x 6 1/2 ins. Price... **1.75**
12 qts., 12 1/2 x 7 1/2 ins. Price... **2.25**



17-124. Granite Deep Straight Saucepans, tin covers. 1 quart... **52c**
1 1/2 quarts... **60c**
2 1/2 quarts... **70c**
3 1/2 quarts... **88c**
4 1/2 quarts... **1.10**
6 1/2 quarts... **1.30**



17-128. Granite Fruit Jar Filler, pearl grey, 2-in. tube. Saves time and trouble when preserving. Price... **32c**



17-131. Child's Set of white granite, with a pretty flower design. The set consists of plate, cup and saucer. Being practically unbreakable and well enamelled, it is just the thing for the small youngster. Price... **80c**

Tea Steeper

17-129. Granite Tea Steeper, 1 pint; handle firmly secured; tin covered. Price... **40c**

Tea Kettles

17-109. Pearl Grey Granite Tea Kettles, pit or flat bottom. Capacity 5 and 6 quarts. Size 8. Price... **1.60**
Size 9. Price... **1.90**

Bean Pot

17-196. Granite Bean Pot, flanged bright tin cover. Being smaller at top than at bottom, it pours nicely and does not readily boil over. Size across rim 7 1/4 x 5 1/4 ins. Price... **95c**

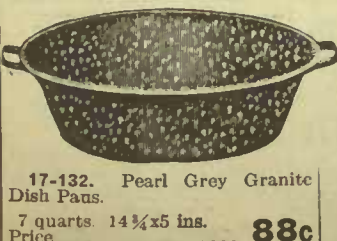

17-132. Pearl Grey Granite Dish Pans. 7 quarts, 14 1/4 x 5 ins. Price... **88c**
9 quarts, 16 1/4 x 5 1/2 ins. Price... **1.05**
11 quarts, 18 x 5 1/2 ins. Price... **1.30**
14 quarts, 19 1/2 x 8 1/2 ins. Price... **1.45**



17-102. Granite Preserving Kettles. Cap. 2 qt. Price... **46c** 3 qt. Price... **58c** 5 1/4 qt. Price... **75c**
Cap. 8 1/2 qt. Price... **1.05** 11 qt. Price... **1.30** 13 qt. Price... **1.90** 15 qt. Price... **2.40**



17-116. Pearl Grey Granite Teapot, with granite cover. 1 quart... **80c**
1 1/2 quarts... **88c**
2 quarts... **1.00**



17-115. Bedroom Pitcher, of pearl grey granite, 3 1/2 quarts. A useful pitcher for many purposes. Price... **1.20**



17-126. Chamber, of pearl grey granite, medium size. Good value. Price... **65c**



17-125. Granite Kneading Pan, tin cover. Size 17 1/2 x 7 1/2 ins. Price... **2.25**

Regarding Sizes Where capacity is listed, such capacity is given in actual Imperial measure, which is the Canadian standard, and is 25 per cent. more than the American wine measure standard, generally used by manufacturers and dealers when describing capacity of kitchen utensils.

TINWARE UTENSILS

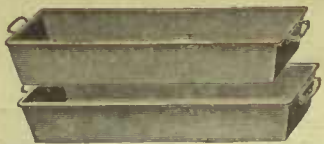

Oven Pans

17-201. Twin Oven Pans, black sheet iron, made so that two will fit side by side in an 18-inch oven. Size of each 18x9x3 ins. Pair... **50c**



Muffin Pans

17-202. New Style Tin Muffin Pans, 12 cups. Size of cup 1 1/4 ins. Size over all 6 1/2 x 8 1/4 ins. Price... **22c**



17-152. Gem Tins, 12 cups on frame. Nicely moulded. Cups are 2 ins. in diameter. Well made. Price... **37c**



Oil Can

17-135. Oil Can, made of strong tin, corrugated. Has two handles. Holds 1 Imperial gallon. Price... **55c**



Egg Poacher

17-136. Egg Poacher, tin has 5 poaching pans, handle and cover. Price... **85c**



Sanitary Lunch Box

17-141. Sanitary Tin Lunch Box, keeps the lunch fresh and dry; fitted with tea compartment, seamless drinking cup and pie tray. Large opening on top. Size 9x6 ins. **75c**

A Great Convenience



Biscuit Pans

17-200. New Style Tin Biscuit Pans, 8 cups. Size 8 1/2 x 4 ins. Size of cup 1 1/4 ins. Price... **13c**

Gem Tins



17-198. New Style Biscuit Pans, 6 cups. Size 6 1/2 x 4 ins. Size of cup 1 1/4 ins. Price... **10c**



Cake Pan

17-199. Bright Tin Cake Pan, specially suited for oil stove ovens. Size 17x11x1-inch... **47c**



Tea Kettle

17-163. Tin, 8 1/2 ins. across. Height 5 ins. Price... **38c**

Steel Spiders

17-158. Steel Spiders, with two lips. They heat quickly. No. 7... **37c**
No. 8... **48c**
No. 9... **53c**



Lunch Box

17-160. Tin, neat shape, nicely japanned in brown, has much the appearance of leather, 8 x 5 x 6 ins. Price... **47c**



Water Pails

17-151. Water Pails, Tin. 4 quarts... **30c**
6 1/2 quarts... **37c**
9 1/2 quarts... **40c**



Dairy Pails

17-163. Tin Pails. 7 quarts... **57c**
10 quarts... **67c**
12 quarts... **78c**



Chamber Pail

17-203. Galvanized Bedroom Pail, with rimmed cover, wood handle grip, two red stripes around. Size 11 1/2 diameter. Height 9 1/2 ins. Price... **90c**



Chamber Pail

17-142. Chamber Pail, galvanized. 10 1/2 ins. diameter, 10 1/2 ins. high. Price... **1.30**



Galvanized Pail

17-147. Galvanized Iron Water Pails. 8 quarts... **58c**
10 1/2 qts... **63c**
13 quarts... **75c**



Dish Pan

17-137. Tin Dish Pans, fitted with two strong wire handles. They are strongly made and will give good service. 7 quarts... **37c**
10 quarts, 15 1/2 x 6 1/4. **48c**
17 quarts, 17 1/4 x 8 1/2. **63c**

For The Dairy

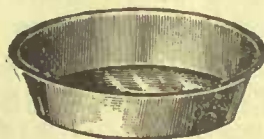

17-145. Seamless Stamped Tin Milk Pans. Bright, light and strong. Moderately priced. 13 x 3 ins. ... **22c**
13 1/2 x 3 3/4 ins. ... **27c**
15 1/4 x 3 3/4 ins. ... **33c**



17-154. Tin, Imperial measures, government stamped. 1/2-pt. **53c** 1-pt. **68c**
1 quart. ... **78c**
1/2-gallon. ... **1.10**
1-gallon. ... **1.40**



17-187. Extra heavy retinned Anti-rust Dairy Pail. A thoroughly well-made dairy utensil that will give good service. Sanitary and easily kept clean. Capacity 13 quarts. Price **1.15**



17-140. Strainer Dairy Pail of good quality light tin, securely seamed and soldered. Will not rust. Ears are solidly riveted to sides and strainer is of fine wire mesh. Clean and sanitary. Capacity 10 quarts. Price... **1.05**



17-186. Sanitary Milk Pail; heavy steel ears, reinforced with strap, every seam and crevice well soldered. Heavy, bright block tin plate, 1/4-inch round handle, bossed rimmed bottom. Holds 11 1/2 qts. Price... **1.50**



17-143. Round Japanese Spice Boxes, five inside containers. Large box 7 1/2 ins. across and 3 3/4 ins. deep. Small containers, 2 1/2 x 2. A compact and useful set... **65c**



17-144. Tin Flour Sifter, rotary handle, fine wire mesh. Price... **22c**



17-165. Cullender Tin, size across top 9 1/2 ins. Price... **27c**



17-157. Japanned and decorated Dust Pan, with hood. Price... **25c**



17-162. Tin Covered Pails. 1 1/2 pints... **17c**
1 1/4 quarts... **22c**
2 quarts... **25c**



17-155. Japanned Crumb Tray. Tray 8 ins. long; brush, good fibre, 11 ins. long. Pearl grey color. Complete... **80c**



17-183. Mesh Brass Strainer, and hoop attaching a muslin cloth. Fits in top of delivery can. Diameter at top 12 1/2 ins. Height 7 1/2 ins. Price... **1.30**



17-184. Milk Strainer of strong tin, 9 1/2 ins. across top, fitted with fine wire strainer securely soldered, flanged bottom. Price... **23c**



17-208. Creamery Can, strainer, air-tight cover, graduated mica gauge for measuring cream; tap for drawing off milk. Capacity 14 quarts. Size 8 1/4 x 19 ins. Price... **1.75**



17-159. Tin Steamers. 9 1/2 x 4 1/2 ins. ... **58c**
10 1/2 x 4 1/2 ins. ... **62c**
11 1/2 x 4 1/2 ins. ... **65c**



17-204. Round Fruit or Vegetable Press, very handy in the kitchen. Size of cup 3 1/2 x 3 3/4. Price... **55c**



17-150. Tin Cake Set, 3 in set. Large size, 8 ins. Round Set... **37c**
Square Set... **80c**



17-161. Angel Cake Tin, retinned. 8 3/4-inch... **33c**
9 1/2-inch... **37c**



Butter Bowl

17-185. Grey Granite Butter Bowl, light and durable, not to be used for chopping bowl. Size 17 1/2 ins. ... **1.35**
Size 19 1/2 ins. ... **1.60**



17-156. Tin Pudding Pans. 7 x 2 1/4 ins. ... **9c**
10 x 3 1/4 ins. ... **14c**
11 x 3 1/4 ins. ... **17c**



17-134. Sheet Iron Drip Pans. In four useful sizes. 12x9 10x14 11x15 12x17 20c 28c 35c 40c

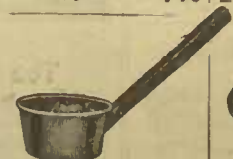

17-164. Retinned Dipper, diameter 6 ins. across 10-inch. Price... **30c**
top. Price... **30c**



17-166. Tin Pie Plates. 9-inch. Price... **8c**
10-inch. Price... **10c**
11-inch. Price... **12c**

Rice Boilers



17-172. Aluminum Rice Boilers.
1 quart..... **1.95**
1½ quarts..... **2.60**
2 quarts..... **3.15**
3 quarts..... **3.85**

London-shaped Covered Kettle



17-190. Aluminum London Kettle, with aluminum cover and ball handle. Size 9½x6¼ ins. Capacity 13 pints.... **3.15**

Non-Scald Potato Pot

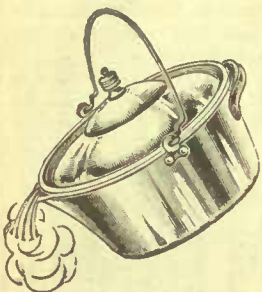

17-178. Aluminum-covered Potato Pot, size 10x4½ ins. The safety lock handle will prevent you scalding your hands. Price..... **2.65**

Set of 12 Jelly Moulds



17-181. Set of 12 Individual Aluminum Jelly Moulds, two of each, six different shapes. Every housewife will appreciate the usefulness of this reasonably-priced set. Set of 12. Price..... **60c**

Jelly Cake Plates



17-189. Aluminum, Size 8½x1-in. Price..... **37c**
Size 9½x1-in. Price..... **47c**

Aluminum and Nickel-Plated Ware

Preserving Kettle



17-175. Preserving Kettle, aluminum.
4 qts., 10¼x5¼. **2.00**
5½ qts., 11¼x5½. **2.50**
6 qts., 12¼x5½. **2.90**
7½ qts., 13x5¾. **3.30**
9 qts., 13¼x6¼. **4.00**

Covered Saucepan



17-191. Aluminum London Saucepan. Capacity 9 pints. Price..... **3.10**

Jelly or Meat Moulds

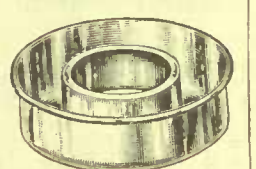

17-176. Jelly or Meat Moulds, aluminum, open centre. 8½ ins. in diameter; 2½ ins. deep. Price... **1.35**

Here's Special Value in a Set of Three Aluminum Lipped Saucepans

17-138. Set of 3 Aluminum. Lipped Saucepans. There are few utensils so handy as a saucepan, and at this low price every woman should take advantage of this set.

Handy sizes:
7¼ x 3½ ins.,
5¼ x 3 ins., 4½ x 2 ins.
Price of set

1.48

SPECIAL BARGAIN



Covered Roast Pan

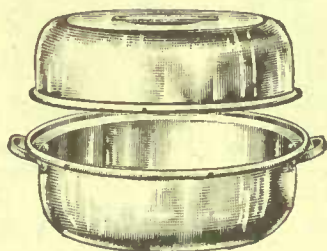

17-192. Aluminum Covered Roast Pan. A most satisfactory way to roast meat, fowl, etc., being self-basting, which causes the roast to retain all the flavor. Size 12¼x7¼ ins. Price.. **4.85**



Combination Steam Cook

17-193. With this Aluminum Combination Steamer and Saucepan you may cook two or three vegetables or meat and vegetables at the same time. Illustration shows how this may be done. Size of bottom section is 10½x5¼ ins., and the steamer 11½x6 ins. (Pudding Pan shown in illustration is not included). Price, delivered..... **5.40**

Tea or Coffee Pot



17-167. Choice of handsome Aluminum Tea or Coffee Pot, about 6-cup size; seamless bottom, black ebonized handle. Coffee Pot fitted with percolator; teapot with aluminum tea ball. State choice **3.95**

Child's Set



17-177. Aluminum, light and strong, easily kept clean. Set consists of Cup, Saucer and Plate. Set... **95c**

Tea Kettle

17-179. Large size, aluminum. Will last indefinitely. Has very rich appearance and is easy to keep clean. Size 9¼ x 5½ ins. deep. Ebonized handle and knob. Price

4.50



Pudding Pan



17-180. Aluminum Pudding Pan. In four sizes.
7¼x2¾ ins. **55c**
9 x 3 ins. **90c**
10 x 3 ins. **1.05**
11 x 3¼ ins. **1.35**

Nickel-Plated Ware



Tea Kettle

17-169. Nickel-plated Tea Kettles, heavy copper bodies, bottoms and covers. No. 8, size 9¾x7¾. Price..... **3.46**
No. 9, size 10¼x8¾. Price..... **3.68**

Measuring Cup

17-170. Nickel-plated Measuring Cup, graduated. Size 3x3 ins. high.. **11c**

Globe Shape

17-195. Copper Nickel-plated Teapot, the popular Globe shape; about 6-cup size. Ebonized handle and knobs. Price..... **4.12**

Tea or Coffee Pot

17-171. Tea or Coffee Pot, copper, nickel-plated, tinned inside. Holds about 8 cups. 5¼x8¾ ins. Price..... **2.36**

Saucepans



17-168. Aluminum Covered Saucepan.

1 pint..... **65c**
1 quart..... **1.00**
1½ quarts..... **1.50**
2½ quarts..... **1.75**
3 quarts..... **2.30**

Mixing Bowl



17-194. Aluminum Mixing Bowl. Size 10½x5½ inches. Price..... **1.80**

Aluminum Pail

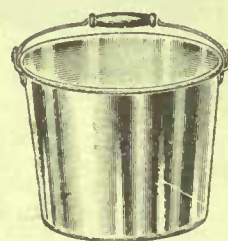

17-173. Aluminum Pail, light and durable. 11 x 8 ins., seamless..... **3.70**

Storey Cake Tins

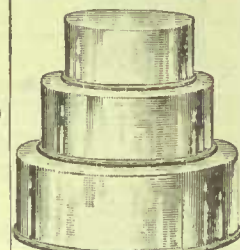

17-188. Storey Cake Tins, bright-finished aluminum. 3 in set. 9¼ x 3¼ ins. 7½ x 3 ins. 5½ x 2½ ins. Per set.... **2.75**

Handy Kitchen Funnel



17-149. Aluminum Funnel, 3¼ x 3¼ ins. Price..... **35c**

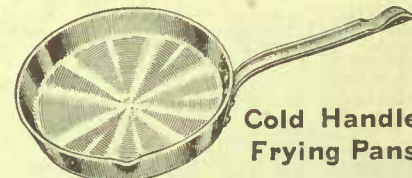

Cold Handle Frying Pans

17-174. Aluminum Frying Pans. Will not warp with heat. Quick fryers. No. 8, 9½ x 1½. Price..... **1.65**
No. 9, 10½ x 1¼. Price..... **2.15**

Dish Pan



17-139. Handled Dish Pans, Aluminum, deep style. Size 14 x 6 ins. Price... **4.10**

Pie Plates

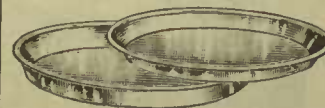

17-148. Aluminum Pie Plates. Size 9 inches. Price..... **37c**
Size 10 ins. Price..... **47c**

HOG RINGERS

16-149 Japanned, made of malleable iron, strong and substantial, adjustable. **20c**
 16-195. Hog Rings. Per box of 100. **10c**



Good Tools Mean Better Work

MILLINERS' NIPPERS

16-165 Milliners' Nippers. Just the thing for bending and snipping wire. Length 4 1/2 ins. **1.40**



Nut Wrench



16-164 8-inch Adjustable Nut Wrench, tempered steel jaws open up to 7/8-inch. A good, serviceable wrench; no tool chest is complete without one. Price. **95c**

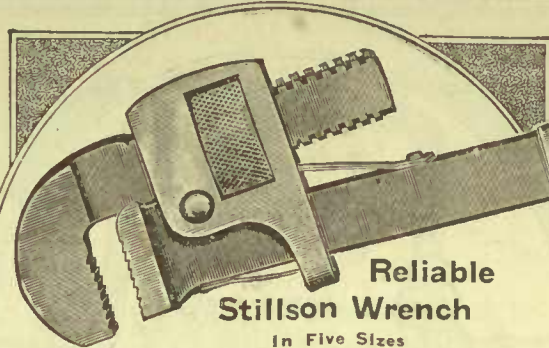

Reliable Stillson Wrench
In Five Sizes

16-158 This Stillson Wrench has strong steel jaws. Made to give perfect satisfaction. The 18-inch size has steel bar handle; other sizes have wood handles.

Length, ins.	Jaws Open to	Price
6	1 in.	1.15
8	1 1/4 ins.	1.35
10	1 3/4 ins.	1.55
14	2 ins.	2.10
18	2 1/2 ins.	3.00



Agricultural Wrench

16-156 Agricultural Wrench, made of drop-forged bar tool steel, nut nicely knurled, hardwood handle.

Size	8-inch	10-inch	12-inch
Jaws open to	1 1/4-inch	1 3/4-inch	1 7/8-inch
Price	90c	1.15	1.45



Combination Wrench and Thread Cutter

16-157 Drop-forged Combination Nut and Pipe Wrench, and Thread Cutter. Takes pipe 1/2 to 3/4-inch. Re-cuts 5/16, 3/8 and 1/2-inch bolt threads. Price. **75c**



Standard Fence Tool

16-147 This tool will pay for itself in a very short time in the amount of labor it will save. Forged tool steel. Can be used as a hammer, wire cutter, wire stretcher, staple puller. An indispensable tool when repairing old or building new fences. Size 10 inches. Price. **1.25**



Combination Tool

16-163 Staple Puller and Wire Splicer, drop-forged tool steel. A staple puller, double wire cutter, double hammer, wire splicer, pair of pliers, and a wire stretcher. One of the handiest tools that a farmer can have. Length 11 inches. Price. **1.95**

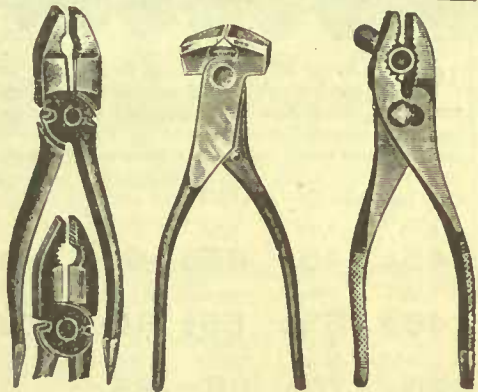

16-171 All-round Handy Tool, forged tool-steel, two button - pattern cutters, burner grip, screw-driver and reamer. 6-inch. Price. **1.00**
 8-inch. **1.25**

16-166 End-cutting Nippers. Made of forged tool steel, properly balanced, designed for strength. Size 7 ins. Price. **1.95**

16-170 Heavy Combination Steel Pliers, lower jaw curved to hold firmly hexagon, square or any irregular shape; knurled handle. Size 7 ins. **1.55**

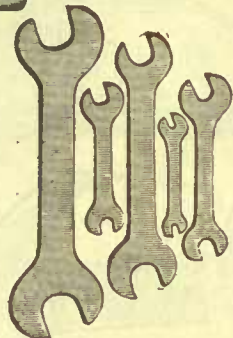

16-145 Useful Set of Nut Wrenches, hardened tool steel. Will take nuts of various sizes, openings ranging from 1/4 to 1-inch. Price, per set. **1.30**

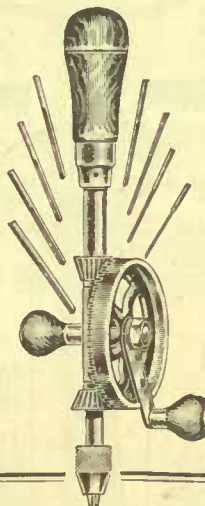

Hand Drill, with Eight Fluted Steel Drills

16-154 Hand Drill with 3-jaw steel chuck. Capacity up to 5/32-inch. Malleable frame, steel spindle and pinion, and cut gears. An excellent tool that will give long service. Eight fluted steel drills enclosed in handle of each tool. Complete with drills. Price. **4.00**

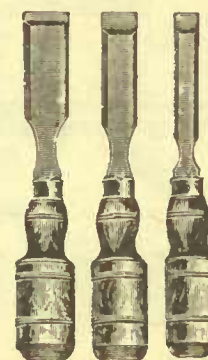

16-146 This useful Set of good Steel Chisels contains one each of 1/2, 3/4 and 1-inch chisels. Price. **1.45**

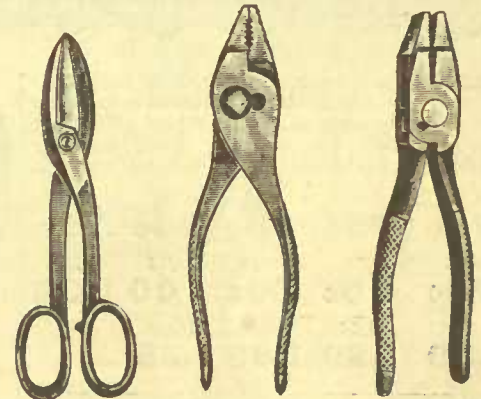

16-160 Drop-forged tool-steel snips, carefully ground, smooth working, easy on the hand. Length 11 ins. Cuts 2 1/2 ins. **2.50**

16-173 Slip-joint Pliers, extra hard, tool-steel, thin nose for getting into close places, knurled handle. 6-inch. Price. **1.20**

16-168 Forged tool steel, spring tempered, throat shape; can be used as wrench; knives, finely ground. Knurled handles. 6-inch. **1.65**
 8-inch. **2.15**

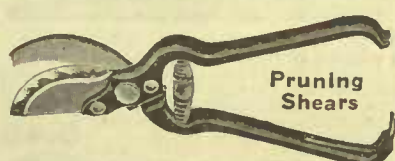

Pruning Shears

16-162 Pruning Shears, with malleable handles, steel blades, strong springs, 9 ins. over all, 2 1/4-inch blade. Price. **1.25**

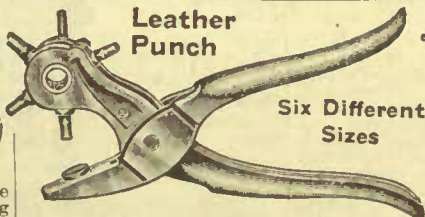

Leather Punch

Six Different Sizes

16-153 Pressed Steel Revolving Leather Punch, with six different-sized cutting points. Price. **2.00**



Carpenters' Pincers

16-174 Handy Combination Pliers, pipe-wrench and wire-cutter, forged steel, adjustable to two sizes. A useful tool. 8-inch size. Price. **65c**

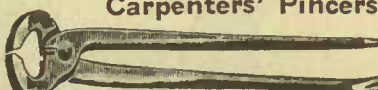

Cold Chisel



16-152 Carpenters' Pincers, have steel jaws, one handle is a screwdriver, the other a tack claw. Pincers are finely ground.

8-inch	10-inch	12-inch
80c	1.00	1.15

16-167 Useful Button Pattern Pliers, convenient and durable. Have great leverage. 8-inch. Price. **1.10**
 10-inch. Price. **1.35**

Carborundum Sharpening Stone



16-951 Carborundum Tool Sharpening Stone. Stone is set in hardwood frame. Length 6 ins., width 2 in. Price. **45c**

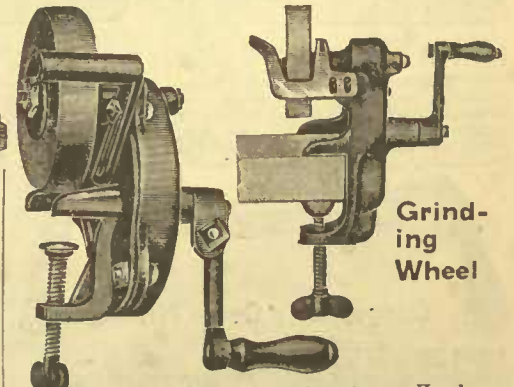

Grinding Wheel

16-221 Carborundum Grindstone, fitted with 4-in. stone, enclosed gearing, can be clamped to bench or table. Will run high or low speed. Price. **4.55**

16-161 Handy Grinding Wheel, will put good keen edge on knives, scissors and small tools. Fitted with 3-in. fast-cutting wheel and cut gears. Clamp to fit to table. Price. **2.65**



Cast Steel Socket Chisel

16-159 Made of cast-steel, bevel edges, properly tempered. Hickory handles tipped with leather.

L'gth, ins.	12 1/2	12 3/4	13 1/4	13 3/4	13 3/4	14 3/4
Width, ins.	3/4	1	1 1/4	1 1/4	1 1/2	2
Price	60c	65c	70c	75c	85c	95c

Reliable Drill--Has Two Speeds

16-151 Nicely japanned, chuck furnished with two sets of jaws, for round and square-shank drills. Cut gears; frame is malleable iron; adjustable breast plate. Two speeds, readily changed from high to low, adjusted by turning nut on frame; hardwood handles. Quality, workmanship and finish are represented in this tool. Price, delivered. **6.75**

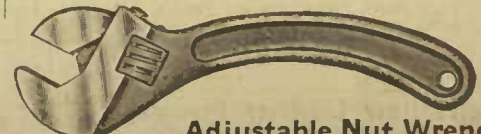

Adjustable Nut Wrench

16-148 The handy Adjustable Nut Wrench, forged steel. A very handy tool for mechanics and farmers. Convenient for many uses, and a wrench that will give satisfactory service for years. Size 8-inch. Jaw opens to 1 inch. Price. **1.25**

Good Tools Save Extra Labor

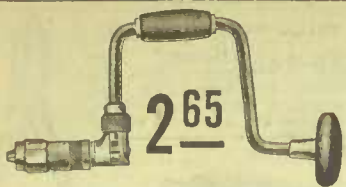

Reliable Ratchet Brace

16-117 Ratchet Brace, sweep made of 7/16-inch steel. Will not bend or give way. Polished wood handle. Drop-forged steel jaws. Takes round or square shank bits. Sweep 10 inches. Well finished. Price..... **2.65**



Giant Nail Puller

16-185 The Giant Nail Puller is almost universally used on account of its well-known high quality and sure grip. Tempered steel jaws. Price..... **1.95**

General Purpose Wrench



16-143 General Purpose Wrench, hardened steel jaws, strong and serviceable.
 3/8 and 7/16 **31c** 1/2 and 9/16 **38c** 5/8 and 11/16 **48c**
 3/4 and 13/16.... **62c** 7/8 and 15/16.... **78c**

Solid Centre Steel Bits



16-129 These Auger Bits have all the good points of the solid-centre extension-lip auger bit. They are made on the forged-steel solid-centre body or twist. This makes a strong and easy clearing bit of extra quality, and very fast cutting.

3/16	4/16	5/16	6/16	7/16
75c	75c	75c	75c	75c
8/16	9/16	10/16	11/16	12/16
75c	90c	90c	1.00	1.00
13/16	14/16	15/16	16/16	
1.20	1.20	1.35	1.35	

Iron Smooth Plane

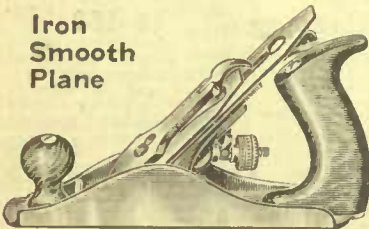

Iron Block Plane

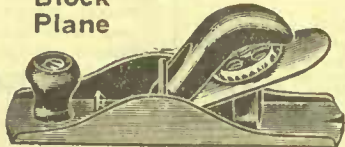

16-134 Highly Finished Iron Smooth Plane, 9 ins. long, 2-inch tempered steel cutter, smooth bottom. A well-made and service-giving tool for the carpenter or the handy man. Price, delivered..... **5.00**

16-132 Bailey Pattern Iron Block Plane, with screw adjustment, 7 ins. long, 1 1/2-inch cast-steel cutter. Price..... **1.30**
 16-119. Same as above, only fitted with lever adjustment. **1.75**

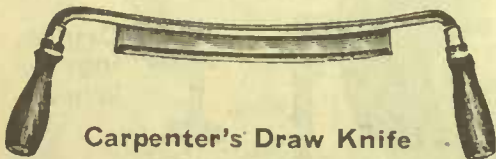

Carpenter's Draw Knife

16-128 Carpenters' Draw Knife, forged from good quality cast-steel, tempered and sharpened to a razor edge. Tangs extend through hand. A thoroughly reliable and handy tool.
 8-inch **1.65** 10-inch **1.95** 11-inch **2.20**

Rose Countersink



16-138 Rose Countersink, length 3 3/4 ins. to fit bit brace; size 3/8-inch wide, made of a good grade steel. Cuts clearly and is a handy tool. Price..... **35c**

Hollow Leather Punch



16-137 Hollow Leather Punch, length 5/32, 3/4, 3/32 inches. Price..... **15c**

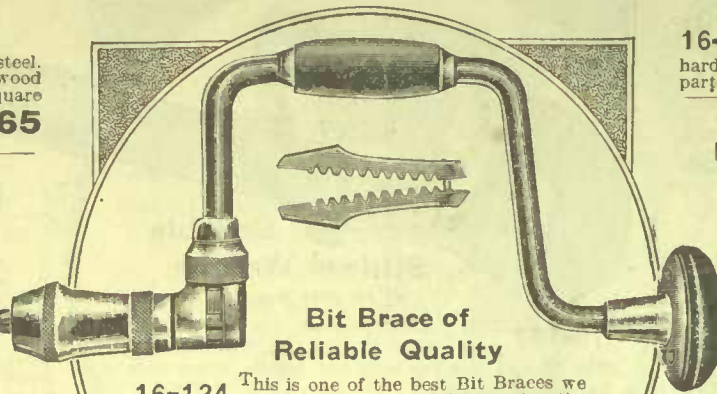

Bit Brace of Reliable Quality

16-124 This is one of the best Bit Braces we stock, and is sure to give most satisfactory service; 10-inch sweep, highly nickel-plated, chuck and ratchet sleeve are knurled, solid steel alligator jaws, suitable for square or round shank bits. Head and handle are of hardwood, finely finished and carefully fitted. Size of steel is 7/16-inch. Price..... **4.25**



Cast Steel Hammer

16-125 Cast-steel Hammer, polished and forged from solid crucible steel. Fully split claws. Second-growth hickory handle is 13 1/4 ins. long. Price..... **1.50**



Mechanics' Hammer

16-126 Mechanics' Hammer, good quality bar steel, tempered by skilled workmen. The second-growth hickory handle is 13 1/4 ins. long. Price..... **1.60**

Spoke Shave



16-131 Iron Spoke Shave, thumb-screw adjustment. Has 1 1/4-inch tempered steel blade. Price..... **35c**

Iron Jack Plane



16-118 Bailey Pattern Jack Plane, 13 1/2 ins. long, cast-steel cutter, 2 ins. wide; strong body with varnished handle, and hand knob. They work exceptionally well on hardwood. Price, delivered..... **5.45**

Wood Jack Planes Moderately Priced

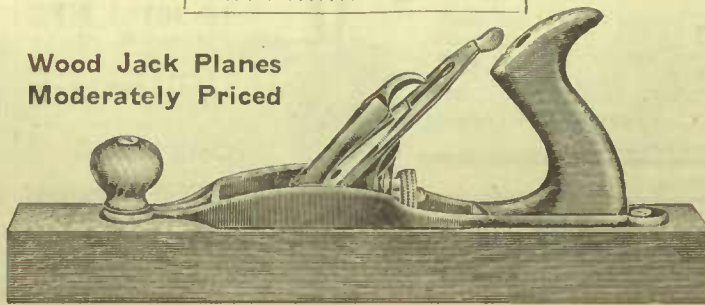

The body of these Planes is of thoroughly-seasoned beech; hardwood handles.
 16-139 Jack Plane, knob screw adjustment, 15 ins. long, 2-inch cast-steel cutter. Price..... **3.35**
 16-140 Carpenters' 18-inch Fore Plane, 2 3/8-inch blade, accurately adjusted and highly finished. Price..... **4.35**
 16-141 Smooth Plane, 8 3/4 ins. long, 2-inch cutter. Price..... **3.85**

Steel Screwdriver Bits



16-123 Good Steel Screwdriver Bit, 3 3/4 ins. long, for use in bit brace. Size of blade 1/4-inch. Price..... **15c**

Steel Nail Sets



16-136 Excellent quality Steel Nail Sets, length 3 3/4 ins.; size of point 1/8, 3/32, 1/32 inches. Price..... **20c**

Centre Punch



16-135 Knurled Centre Punch, length 3 3/4 ins., size of point 3/16-inch. Price..... **20c**

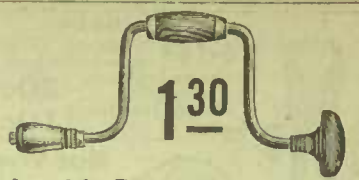

Serviceable Bit Brace

16-116 Finely finished, well made Bit Brace, with 7/16-inch steel sweep, smooth finish, stained hardwood head and handle, steel jaws; metal parts polished, 10-inch sweep. Price..... **1.30**

Four Sizes in Flat Files

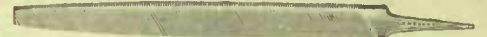

16-120 Good Flat Files, cast-steel, hardened and tempered.
 6-inch **16c** 8-inch **19c** 9-inch **23c** 10-inch **26c**

Taper Saw Files



16-121 Taper Saw Files, made of cast-steel, hardened and tempered by a superior process.
 4 1/2-inch **11c** 5-inch **12c** 5 1/2-inch **13c** 6-inch **14c**

Useful Wood Rasps



16-122 Wood Rasps, half-round, cast-steel. Well made and guaranteed to give satisfaction.
 6-inch **38c** 8-inch **47c** 10-inch **65c**

Fine Quality Fast Cutting Bits



16-130 Auger Bits, made from fine quality tool steel carefully and accurately tempered, with deep, sharp lips, finely polished and finished, perfectly threaded screws, making them easy of entrance into wood. Hollow of twist is well cleaned out, and angle is just right for shavings to work out. Cuts fast, lasts long and does good work.

3/16	4/16	5/16	6/16	7/16
45c	45c	45c	45c	45c
8/16	9/16	10/16	11/16	12/16
45c	55c	55c	60c	60c
13/16	14/16	15/16	16/16	
70c	70c	85c	85c	



16-316 No. 1 Washita Oil Stone, made from good Washita grit, and very fine grain. A quick cutting material, using sperm oil or any other animal oil. Length of stone 8 ins., width 1 1/2-inch, thickness 1-inch. Price..... **80c**

Expansion Augur Bits

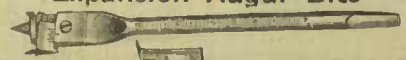

16-142 Solid Steel Expansive Auger Bit, with two cutters. Small cutter cuts from 7/8 to 1 1/4 ins. Large cutter cuts from 1 3/4 to 3 ins. Clears clearly. Cutter is held in place by set-screw. Price..... **3.10**

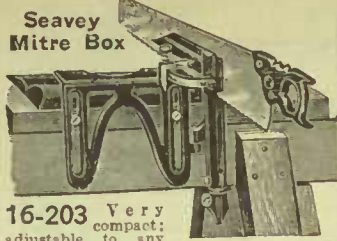

Seavey Mitre Box
16-203 Very compact; adjustable to any angle; strongly made and highly recommended by mechanics. Special saw not required. (Saw not included). Price..... **2.60**
 Complete with 20-inch panel saw **4.85**

Drills, Levels, Tape Measures

Sliding T Bevel

16-212 Sliding T-Bevel, rose-wood handle, with brass lever. Bevel blade, adjustable by removing lever.
 6-inch..... **75c**
 8-inch..... **80c**
 10-inch..... **85c**



16-183 Wrought Iron Bench Screw. Threads are machine-cut; has smooth hardwood handle and movable iron collars. Diameter 1 inch, length of thread on bar and in socket 12 inches. Can be fitted to work-bench in a few minutes. Price..... **1.15**



Yankee Screwdrivers

16-206 Work right or left, or rigid. Adjusted by shifter. Blade of high-quality tool steel. Sizes, give length of blade only. Prices—
 4-in. **95c** 5-in. **1.10** 6-in. **1.25** 8 oz.



16-177 Steel-bladed Screwdriver. Good quality steel blade, securely fastened in handle. A well-made tool. 3-inch blade. Price..... **30c**



16-178 Screwdriver. Forged steel handle and blade, fitted with wooden grips on handle, full polished and smoothly finished.
 4-in. **45c** 5-in. **50c** 6-in. **55c**

Rivets
16-290

For repairing harness straps, bells, patent-board, etc.
 Per package **15c**

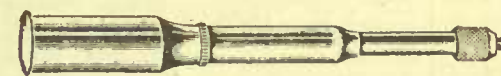

16-204 Wood Handle Tool Pad, containing ten useful steel tools, carried in magazine in handle. Everyone should have this serviceable and handy set of different tools. Size 5 1/4 inches. Price..... **1.10**

Automatic Drill

16-180 Automatic Drill. One or two quick punches drill the hole. Pushing handle rapidly revolves the drill. The strong spring automatically pushes handle back. Complete with eight drill points in handle, dull finish. Length 9 1/2 inches. Price..... **2.10**

Adjustable Saw Vise



16-295 Saw Vise, fitted with noiseless rubber jaw, and adjustable eccentric clamp, adjustable screw to take any thickness of saw, clamp for attaching to board or bench. Suitable for any length of saw. Price..... **1.75**

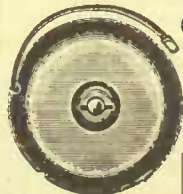

16-200 60-in. Linen Tape Line, nickel-plated case, with good spring; pocket size. Price..... **65c**



16-198 Tape Line, in strong, brass-bound metal case; has folding handle, 1/2-inch oiled cotton tape. 50 feet..... **80c**
 75 feet..... **1.10**

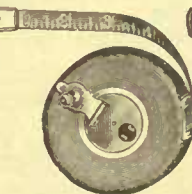

16-179 All-steel Tape, 1/2-inch wide, 50 feet long, marked in feet, ins. and eighths on one side only. Steel case covered with imitation leather. Nickel-plated trimmings. Price delivered **5.95**



16-199 Metallic Measuring Tape, 3/4 ins. wide, of woven linen and cotton, with metallic warp. 50 feet..... **3.65**
 75 feet..... **4.50**
 100 feet deliv'd **5.60**

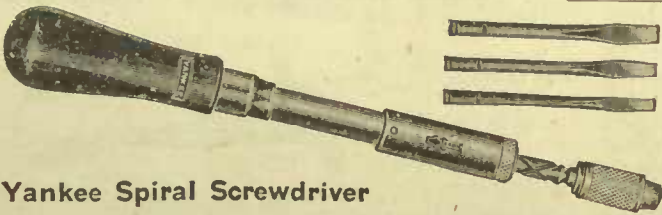

Yankee Spiral Screwdriver

16-205 This Spiral Screwdriver drives right and left hand, and rigid. Standard size. Drives or draws screws by pushing on handle. Three bits, widths 1/4, 3/16, 9/32 inches with each tool. Length 11 1/2 inches. Complete..... **3.45**



Zig-Zag Rule

16-201 6-foot Folding Zig-Zag Rule, strong metal joints, marked in 16ths, 8ths, 4ths and 1/2 ins. Price..... **65c**
16-216 4-foot size. Price..... **50c**



Pocket Rules

16-213 Pocket Rules, boxwood, round joint and middle, four fold. 2 feet. Price..... **25c**
16-214 Pocket Rules, boxwood, 2 feet; 8ths and 16ths, brass arched joint, four fold. Price..... **50c**
16-215 Boxwood Rule, with drafting scales, half brass bound; 2 feet. Price..... **70c**

Holerite Hand Drill

13-990 The "Holerite" Hand Drill is a very useful tool. Holds work firmly in any position, and the pressure may be graduated at will. Bores wood or metal rapidly and accurately. Drill-stand is adjustable to work bench. Drill may be disconnected and used as ordinary breast drill of tested strength. Takes round or square shank drills. Fitted with 1/4-inch drill. 8 1/2-inch turn plate. Price, delivered..... **18.50**

Bores Wood or Metal

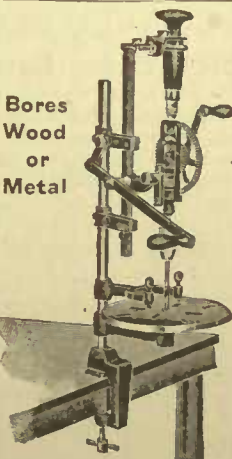

Yankee Automatic Drill

16-207 Made of steel and brass, nickel-plated and buffed. Has eight drill points, 1/16 to 11/64. During return movement of handle the drill point revolves backwards to clear the chips. Length 9 1/2 inches. Price, complete..... **3.00**



Vise Jaw

16-196 Tempered Adjustable Vise Jaw, will fit any size vise, making it a pipe vise. Very useful in the workshop. Price..... **30c**

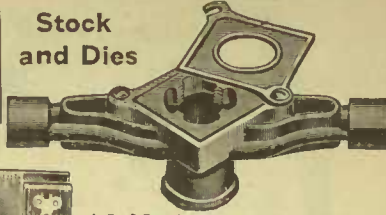

Stock and Dies

16-186 The useful No. 1 size. For threading pipe up to 1 inch; dies and guides for 1/4, 3/8, 1/2, 5/8 and 1 inch. Complete with handle, in wooden box. Per set, delivered..... **10.50**

Try Squares
16-211

Markings are deep and plain; varnished wood handle; brass-lined, with three rivets and brass star-shaped plate.
 4 1/2-in.... **65c**
 6-in.... **85c**
 7 1/2-in.... **95c**
 9-in.... **1.20**
 12-in.... **1.60**



16-229 Never-Rip Stitcher, with two needles and threaded bobbin, 4 1/4 ins. **70c**
16-231 Waxed Thread, 24 yards..... **20c**
16-232 Extrs Needles..... **10c**

Levels for Carpenters



16-181 Polished Cherry Plumb and Level, proved glasses, well finished. State length desired. Sizes 24, 26, 28, 30 inches. Price..... **1.65**



16-182 Stanley's Adjustable Plumb and Level, made of three pieces veneered together, brass tipped, brass level eye. Sizes 24, 26, 28, 30 ins. Price.... **3.75**

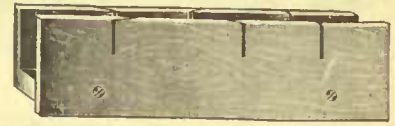

16-202 Wood Mitre Box, for cutting mouldings, picture frames, etc.; angles are correct. Length 12 ins., height 3 ins., takes a board 2 1/2 ins. wide. Price..... **60c**

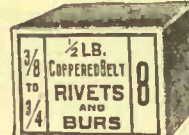

16-361 Coppered Belt Rivets and Burrs. Sizes assorted from 3/8 to 1 inch, the sizes that are most wanted. A package contains 60 rivets and burrs. Pkge. **25c**



12-438 Set you can repair your kitchen and dairy utensils. Consists of soldering iron, solder, resin and patching tin. Price..... **25c**

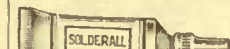

16-226 Solderall. A tin solder paste, ready for instant use. Suitable for most metals. Price..... **25c**
16-227 Solderall, double-sized tube. **50c**

16-225 Solderall Blow Torch, pocket size. Generates own pressure. Burns wood alcohol. Size 5 ins. high. Price.... **1.80**



Soldering Paste
16-223 Imperial Soldering Paste, non-corrosive. Enables you to do your own small soldering job. Directions for use on cover of tin..... **15c**

Saws For All Purposes



150

EDGERITE Bucksaw

16-101 Edgerite Bucksaw, tempered steel blade, filed and set ready for use. Frame of clear hardwood, well braced, double rivetted cross-bar, heavy rod and buckle. This is a strong, durable and very rigid saw; will not choke or wedge. Blade 30 ins. long; lance tooth pattern. Price..... **1.50**

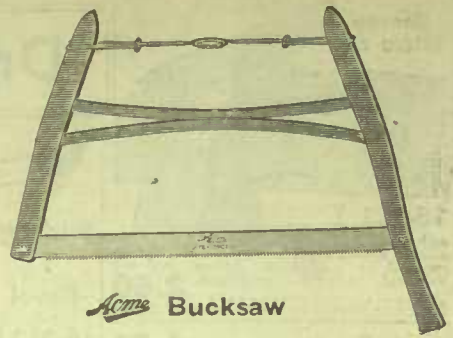

Acme Bucksaw

16-107 Acme Bucksaw, a fast and easy cutter; a strong hardwood frame in natural wood finish with double brace and turnbuckle rod that holds frame rigid and firm. Tempered steel blade, 30 ins. long, filed and set ready for use. Very moderately priced..... **1.25**



EDGERITE Compass Saw

16-112 Edgerite Compass Saw, high-grade steel properly tempered and filed, and highly polished; mahogany-finished handle with nickel-plated screws. 12-inch Blade, Each..... **50c**
14-inch Blade, Each..... **55c**
16-275 Standard grade Compass Saw, 12-inch Blade, Each..... **35c**

The EDGERITE, a Saw of Merit

16-106 An extra high-grade Saw, made from selected saw steel, properly tempered and highly polished; ground thin on back and hand filed; mahogany-finished handle held securely by nickel-plated screws and carefully adjusted to balance nicely in the hand.

20-inch Blade. Price..... **2.25**
22-inch Blade. Price..... **2.40**
24-inch Blade. Price... **2.60**
26-inch Blade. Price.. **2.75**
26-inch Blade Rip Saw. Price..... **2.75**



EDGERITE Nest of Saws

16-104 Set of three carefully-ground and tempered Blades, which can be immediately inserted or removed from handle. Blades ground thin on back to ensure easy clearance, and securely gripped in mahogany-finished handle with nickel-plated screws. Set of one 14-inch metal cutting or panel saw, one 14-inch compass saw and one 10-inch keyhole saw, complete. Price..... **1.65**



The **Acme**

16-105 The Acme is a cross-cut saw we fully recommend as a satisfactory all-round general-purpose hand-saw. Made of good quality saw steel, ground thin at the back to ensure easy clearance. It is correctly set and blocked and hand filed. Handle fits nicely in the hand. Made expressly for us by one of the best-known Canadian saw manufacturers. Each saw is sold under the EATON guarantee. Size of blade 24 inches. Price..... **1.35**



High Grade

16-111 An Extra High grade Hand Saw, made of specially selected saw steel. Carefully tempered, highly polished, perfectly set, ready for use. Handle is split at top and bottom so that blade projects about one-sixteenth inch, forming protection for handle in case of blows or falls. Mahogany-stained handle is securely fastened to blade by nickel-plated screws.
20-inch Blade. Price..... **2.85**
22-inch Blade. Price..... **2.95**
24-inch Blade. Price..... **3.15**
26-inch Blade. Price..... **3.25**
26-inch Blade Rip Saw. Price..... **3.25**



A Good General Purpose Saw

16-100 This low-priced handy House Saw is made of good quality steel. It is ground thinner on the back than on the tooth edge. The teeth are sharp and keen cutting for ordinary work. The handle is cut to fit in the hand comfortably, and is solidly rivetted to the frame. This is a good general purpose saw, and will be found very useful around the work-shop, shed or barn, as well as about the house. 24-in. blade. Price..... **1.15**

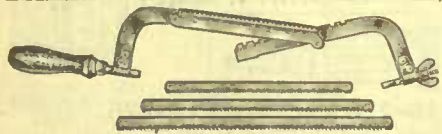

Adjustable Hacksaw

16-102 Adjustable Nickel-plated Hack-saw Frame, ebonized handle. Frame takes from 9 to 12-inch blades. Saw and 3 blades. Per set..... **85c**
16-113. Extra Hacksaw Blades. Each... **8c**

Household Meat Saw



16-109 Household Meat Saw, a good razor steel blade, filed and set. Heavy adjustable steel frame, strongly screwed to beechwood handle, 17½-inch. Every housewife should have one. Price..... **1.35**

Back Saw



16-108 Edgerite Back Saw, carefully tempered, hand filed and set, of high quality saw steel. Mahogany-finished handle secured with nickel-plated screws.
12-inch Blade, Each..... **2.15**
14-inch Blade, Each..... **2.35**

EDGERITE Pruning Saw



Hand Saw Set

16-110 Edgerite Double-edged Pruning Saw, coarse teeth one side, fine on other side; 17-inch polished and tempered steel blade; mahogany-finished handle with nickel-plated screws. A well-made and reliable saw we can fully recommend. Price..... **85c**

Here's the EDGERITE for Extra Long Service

13-751 This Edgerite Lance Tooth is an exceptionally high-grade steel cross-cut saw that we strongly recommend for long and satisfactory service. It is correctly ground, the teeth being of uniform thickness, and the saw gradually tapering to the back. Saws ground in this manner are given sufficient clearance, thus preventing binding. For a high-quality, easy-working saw, select an Edgerite. Shipped to you complete with loop handles.
5 feet. Price complete. Delivered..... **6.50**
5½ feet. Price complete. Delivered..... **7.25**

16-103 Saw Set, smooth polished finish, substantially and accurately constructed of malleable-iron and steel; suitable for all kinds of hand saws. Price..... **80c**

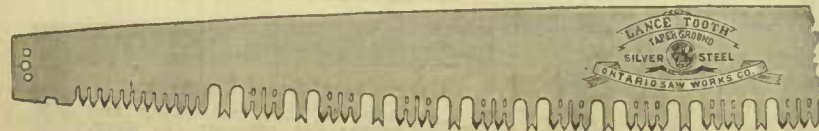

Lance Tooth Cross-cut, made of Selected Steel

13-750 This Lance Tooth Cross-cut Saw, wide back, is an extra good value. Made of selected saw steel, properly tempered and toughened, it is ground so as to have a gradual taper from the tooth to the edge of the back, thus ensuring easy clearance and preventing binding. Shipped to you complete with loop handles.
5 feet. Price, complete..... **4.65**
5½ feet. Price, complete, delivered..... **5.15**

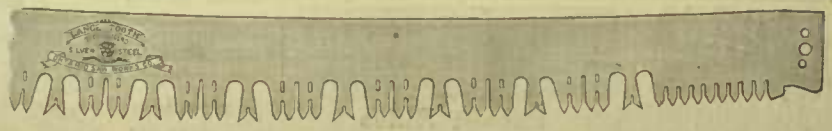

Narrow Lance Cross-Cut Saw

13-753 The Narrow Back Lance-Tooth, illustrated above, is a standard grade steel cross-cut saw. Made in the narrow style, especially suited for small timbers. These saws are correctly ground, the teeth being of uniform thickness, and the saw gradually tapering to the back. This is a good quality, easy-working saw. Shipped to you complete with loop handles.
Length
4½ feet. Price..... **3.65**
5 feet. Price..... **4.00**

A Good Lock Is Worth More Than Its Mere Cost



Bevel Edge

16-240 Bright or Brushed Brass Beveled Edge Front Door Set, brass bolts, knobs and escutcheons. Outside escutcheon measures 10 x 2 1/4 ins.; lock has night latch attachment; complete with two keys. Price..... **3.50**



Inside Set

16-241 Brass Inside Set, to match Front Door Set 16-240. Has 6 1/2 x 2 1/4 inch highly polished or brushed brass plates, one-piece knobs, steel bolt and brass-faced lock. Most reasonably priced. Each..... **1.10**

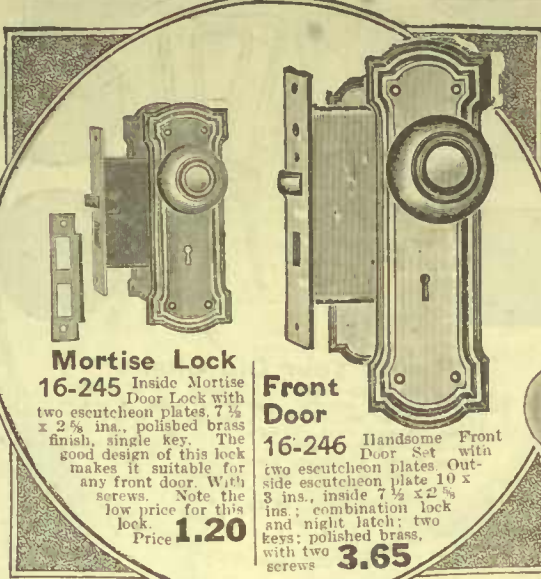

Mortise Lock

16-245 Inside Mortise Door Lock with two escutcheon plates, 7 1/2 x 2 1/2 ins., polished brass finish, single key. The good design of this lock makes it suitable for any front door. With screws. Note the low price for this lock. Price..... **1.20**

Front Door

16-246 Handsome Front Door Set with two escutcheon plates. Outside escutcheon plates 10 x 3 ins., inside 7 1/2 x 2 1/2 ins.; combination lock and night latch; two keys; polished brass, with two screws **3.65**



Inside Set

16-244 Copper-finished Inside Set, consists of mortise lock 3 x 3 3/8 ins., face 3/8 x 5 1/4 ins.; antique copper-finished escutcheon, 6 1/2 ins. long, steel bolts, steel key, knobs and screws. Price..... **90c**



Front Door Set

16-242 Wellington Front Door Set. Mortise lock, 4 1/4 x 3 1/2 ins., face 7 1/2 x 1 in.; inside escutcheon 6 1/2 ins.; outside 10 ins., two 2 1/2-in. knobs with swivel spindle; three keys. Lock is reversible, has stopwork on face, and easy-acting spring. Adjustable for left or right-hand doors 1 1/2 to 2 1/4 ins. thick; antique copper finish..... **2.85**

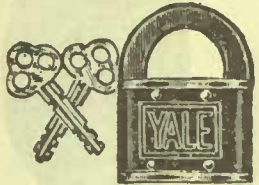

Yale Padlock

16-257 Yale Padlock, made extra strong, spring shackle gives absolute security. Size 1 1/2 ins. wide, 2 1/2 ins. high over all. Black finish. Two keys. Price... **2.35**



Extra Strong

16-261 Extra strong Padlock, heavy steel case, brass shackle. Size 2 x 2 1/2 ins. over all. We can strongly recommend this. Two-keys. Price **90c**



Door Roller

16-265 Barn Door Stay Roller, made of wrought steel, black japanned, suitable for any thickness of door. Price... **20c**



16-267 Rotary Door Bell, with antique copper finish, stamped steel bell plate. Clear, loud-ringing, nickel-plated gong. Easily attached, well-made and serviceable. Price, complete..... **90c**

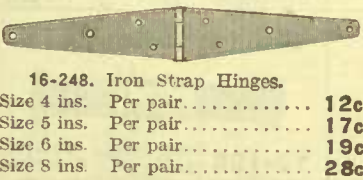

16-248. Iron Strap Hinges.

Size 4 ins. Per pair..... **12c**
Size 5 ins. Per pair..... **17c**
Size 6 ins. Per pair..... **19c**
Size 8 ins. Per pair..... **28c**



16-269 Front Door Hinges, No. 3

wrought steel, ball-tipped, loose pins, antique copper or brass finish, 3 1/2 x 3 1/2 ins., with screws. Pair. **55c**

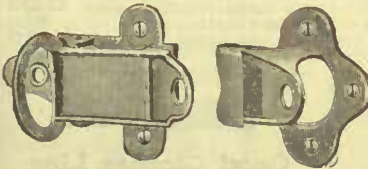

Sliding Door Catch

16-263 Alligator Sliding Barn Door Catch, made of malleable iron, simple and durable; loops for padlock. Closes and latches door with least possible effort. Can be opened from either side of door. Reversible for right or left-hand door. Length over 7 1/4 ins. Price..... **50c**



16-266 Door Bolt.

wrought steel; length of bolt 5 ins., with screws. Price..... **20c**

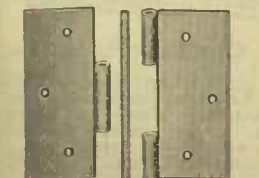

16-250 Inside Door Hinges, wrought steel, loose pins, heavy finish, 3 1/2 x 3 1/2 ins. Per pair..... **28c**

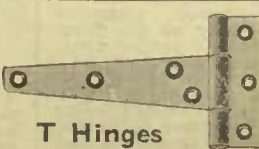

T Hinges

16-249. Iron T Hinges.

Size 4-inch. Per pair..... **12c**
Size 5-inch. Per pair..... **15c**
Size 6-inch. Per pair..... **17c**
Size 8-inch. Per pair..... **22c**

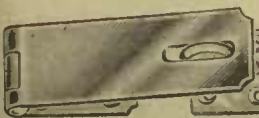

Hinge Hasp

16-247 Wrought Steel Safety Hinge Hasp complete as shown, without screws. Length 6 ins. Price, each..... **25c**



16-256 Brass Padlock, strong shackle, two steel keys, very strong; 1 1/2 ins. wide, 2 1/2 ins. over all. A useful lock, low in price. Price.... **60c**



16-260 Steel Padlock, brass shackle securely riveted case, 2 ins. wide, 3 ins. over all. A good safe, strong padlock with two keys. Price..... **45c**



16-252 All-Steel Casters, have 1 1/2-in. stem and 1 1/2-in. wheel, ball-bearings. Set of four. **50c**



16-255

Square Plate Furniture Casters, ball-bearing, have 1-inch wood wheel, 1 1/2-in. plate. Set of four. Price. **35c**



16-253 Stand-Iron Bed Casters. Per set of four. **25c**



Sliding Garage Door Outfit

13-685 A complete Outfit for Sliding Garage Door; illustration shows simplicity of arrangement. No more shovelling snow and tugging the door out on stormy mornings. Set consists of 3 special swivel door rollers, 22 feet of track, three pairs special garage door hinges, 3 stay rollers (or floor guides), 2 extra heavy garage door handles, 1 safety hasp (for fastening door outside), 1 hook and eye for hooking back swinging section. Directions for installing included. Price, delivered..... **7.75**

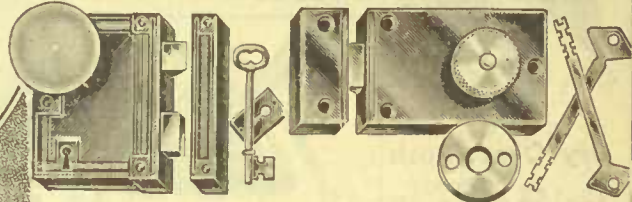

Rim Lock

16-243 Back Door Rim Lock. Size 4 x 3 1/2 ins.; with stop iron bolts, turned key, screws and japanned key-hole escutcheon. Price **60c**

Rim Night Latch

16-254 Rim Night Latch, size 2 1/2 x 1 1/2 ins.; brass bolt and knob, two steel keys, will fit door up to 2 1/2 ins. thick. A strong, well-made lock, affording great protection and security. Price..... **75c**



Low Priced

16-259 Good Padlock, two flat keys. Size 1 1/2 x 2 ins. over all. A strong, handy and inexpensive padlock..... **20c**

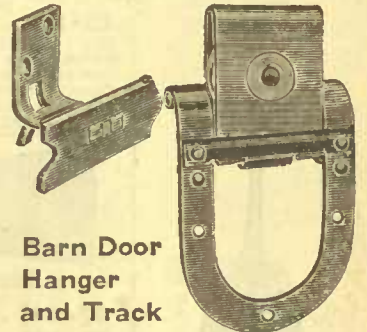

Barn Door Hanger and Track

16-270 A strong, easy-running Hanger, fitted with apron, permitting door to swing out at bottom without jumping track. Apron and plate of steel. Finished in black japan. Per pair..... **1.35**
Illustration shows small section of track.

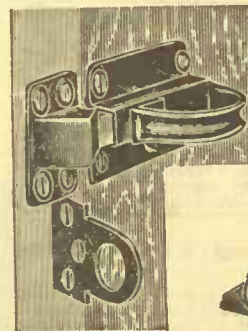

13-271 Track is sold in 6, 8 and 10-foot lengths. 6-foot lengths. Price... **75c**
8-foot lengths. Price... **1.00**
10-foot lengths. Price... **1.15**

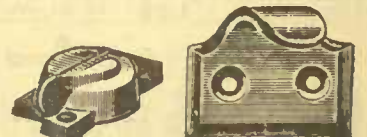

Window Fixtures

Barn Door Latch

16-262 For swinging barn doors. Made of pressed steel, black japanned handles both sides of door, and padlock attachment. A strong, serviceable latch for swinging doors. Price..... **65c**

16-258 Window Lock and Lifts. Lock holds sash securely and prevents rattling; in antique copper finish on malleable iron, with screws. Lifts are in similar finish. A very useful set. Lock and two Lifts. Price..... **20c**



Iron Butts

16-251 Narrow Iron Butts. These are of dependable strength and are moderately priced. Size 2 7/16 ins. Per pair..... **9c**
Size 2 1/2 ins. Per pair..... **12c**



Heavy Barn Door Latch

16-268 Why not get a strong dependable Latch for your barn door. The price is certainly very reasonable. This Barn Door Latch is made from japanned iron, which is heavy, strong and durable. Length of the handle is 7 ins. Price, each..... **20c**

A Page of Kitchen Helps

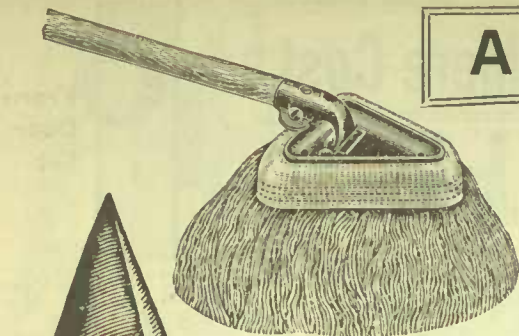

Oil Mop

13-148 Large, well-filled Oil Mop, suitable for oiled floors, linoleum, oil-cloths, etc. A mop like this is needed in every home. Smooth hardwood handle. Specially priced..... **1.15**



Dry Dust Cloth

12-153 Chemically treated, will pick up, not scatter the dust, retaining it by absorption, until washed out with hot water and soap, after which cloth is ready for use again. No retreatment required. Size 29 x 36 ins. Price..... **50c**



O'Cedar Mop

13-127 O'Cedar Mop, for oiled hardwood floors, etc. Triangular-shaped padded frame saves injury to furniture. Not suitable for waxed floors. Price..... **1.75**
12-118, 4-oz. bottle O'Cedar Polish. Price..... **25c**



Corn Broom

13-112 Four-string Corn Broom, medium weight, well made, securely fastened and bound; smooth handle. Price, each..... **70c**
2 for..... **1.35**

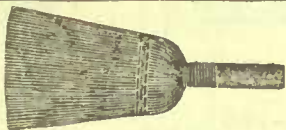

Stair Whisk

12-147 Stair Whisk, good size, well filled. 8 1/2 ins. corn, 2-string sewn wire band; strong, smooth handle. Makes a very useful brush. Will give long, satisfactory service. Price..... **40c**



Feather Duster

12-145 Feather Duster, bell shape, wing and tail feathers. Strongly put together and very serviceable. 22 ins. over all. Price... **45c**

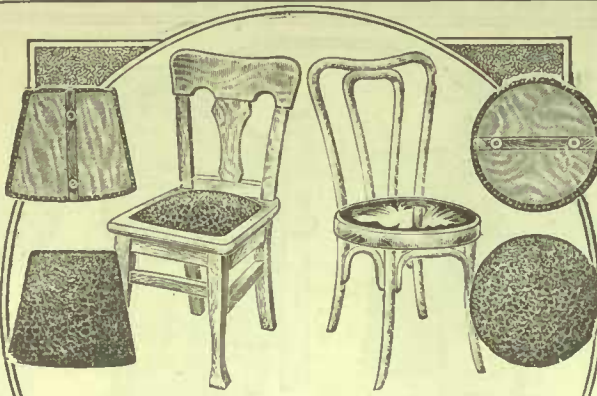

Reseat Your Old Chairs

12-154 These up-to-date Chair Seats are of strong-wearing material, resembling leather; black in color. Made padded and attached to wood frame. Square style. 13-inch. Size 13x13x11 ins. Price..... **1.10**
Round style. 13-inches. Each..... **1.30**
Square style. Size 14x14x12 ins. Each..... **1.35**
Round style. 14 ins. Each..... **1.45**

The "Wod" Mop is Useful for Many Purposes

13-888 The "Wod Mop" is a general-purpose mop that is useful in many ways. It will be found serviceable as a water, oil or dust mop; can be used as a duster and polisher for automobiles. Cloth easily taken off for washing purposes; movable handle makes mopping easy. Mop surface is 12 x 8 ins.; smooth surface is 12 x 8 ins., smooth polished handle.

Price..... **1.75**
12-889, Extra Cloths for Wod Mop. Each..... **95c**



Can Be Used With Water, Oil, or Dry



12-139 Rubber Force Cup helps to keep the sink drain pipes clear. Black japanned wood handle. Price..... **50c**

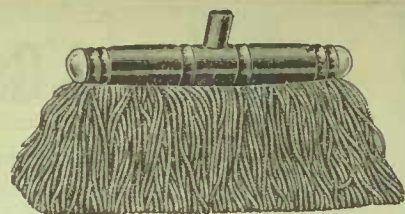

Floor Polisher

Dustless Floor Polisher: 13-129 has long handle, also suitable as a wall duster, will not harm the paper. Will not scratch furniture or floor. Price, with handle..... **1.45**



Dustless Mop

13-125 Triangular Dustless Mop, is especially suitable for getting the dust thoroughly out of corners. Saves you getting down on your knees. Frame is padded so that it does not injure the furniture. With handle. Price.. **1.25**



12-116 Chemically treated Duster, sanitary, reliable, durable, absorbs and holds the dust, no oil needed. Just wash with soap and warm water when dirty; suitable for furniture, pianos, polished woodwork. 7-inch handle.... **65c**



Clothes Line

12-129 30-foot Sisal Rope Clothes Line. A good line at a very low price. Price..... **10c**

Line Pulleys

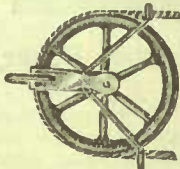

12-130 Galvanized to prevent rusting; 5-inch size, guards prevent line slipping off. Price..... **40c**



12-136 Shoe Brush, with dauber attached. A strong, well-made brush. Length 7 ins..... **45c**

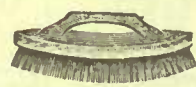

12-142 Stove Brush, 9 ins., hollow back, hardwood handle, pointed ends. Price..... **30c**
12-144, Stove Dauber. Price..... **10c**

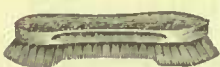

12-134 The "Acme" Scrub Brush, double end, well filled, hollow handle grip, varnished back. Length 11 ins..... **45c**

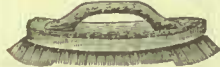

12-133 Stove Brush of excellent quality, double wing, bristles securely fastened to back, stay-on handle, smooth grip, 9 1/2 ins. long. Price..... **45c**

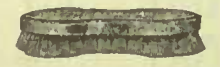

12-140 Scrub Brush, 9 1/4 ins. long. A strong, serviceable brush. Price. **35c**



12-135 Banister Brush of good quality, well filled stiff fibre bristles, hardwood block, smooth handle. Length of block 8 ins., over all 14 ins. Price..... **50c**



Galvanized Clothes Line

12-127 Galvanized Clothes Line. Strong and well galvanized. Will not rust or discolor the clothes. There is practically no wear out to this clothes line. 100 feet in coil. Price..... **68c**



Reel Clothes Line



12-122 Spring Clothes Pins, made of wood. 3 dozen **23c**



12-123 Clothes Pins, good quality. 2 dozen **6c**

12-126 25-foot Cotton Clothes Line, in compact reel, for kitchen, cellar or verandah. Useful when drying small clothes. Price..... **45c**



Foot Cleaner

12-150 Foot Scraper and Brush Cleaner. Brush of good stiff fibre bristles, securely fastened in wood block. Screw to verandah or step. Price..... **80c**

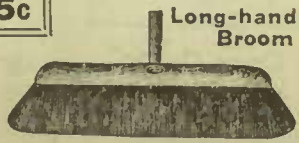

Long-handled Broom

13-137 Long-handled Floor Broom, long fibre bristles, well filled sweeping surface 15 ins. long, 14 ins. block. Suitable for hardwood floors, etc. With handle. Price..... **1.45**



12-138 Window Cleaner Brush, width 4 1/2 ins. Hardwood block. Well filled with bristles. Price..... **45c**



Steel Wool

12-121 Steel Wool is a mass of fine fibres of steel, resembling hair, for cleaning aluminum, tinware, graniteware. Cleans as smoothly as the finest emery or pumice stone. It quickly removes food or grease burned into your kitchen ware. Can be used without injury to the finest bric-a-brac marble ornaments and crockery. Price, per box.... **15c**

Braided Cotton Line



12-128 Soft and durable. Made of first-class material and carefully manufactured. 50-foot skein **65c**
75-foot skein..... **90c**
100-foot skein..... **1.20**



Good Clothes Line

12-131 Plymouth Manilla Clothes Line. Very strong and durable. Moderately priced. Per 50-foot length. Price..... **40c**
100-foot length. Price.. **80c**



Clothes Rack

12-120 8-Arm Rack. Arms are made of clear wood solidly riveted to metal frame, which can be lowered when not in use. Arms 23 1/2 ins. long. Each.... **40c**



12-143 Shoe Brush, with good quality fibre bristles; well filled brush with dauber. Price..... **30c**
12-144, Extra Shoe Dauber. Price..... **10c**



Banister Brush

12-141 Banister Brush, 7 1/2 ins. Painted head; a sorted fibre bristles; 3 rows at head, tapering to handle. Length over all 14 ins. Price..... **35c**

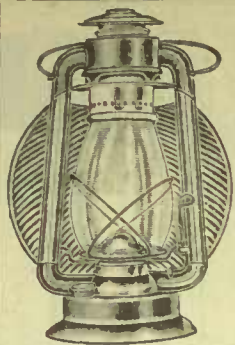

Wagon Lantern

12-959 The Cold Blast or Farm Wagon Lantern will not blow out. Heavy tin oil fount with outside filler, strong tubes, bail handle. Red japanned tin reflector, firmly attached wire spring hook. Wick $\frac{3}{8}$ -inch. Oil capacity 1 pint. Price..... **1.95**

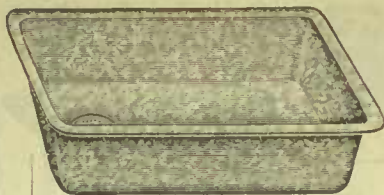

Galvanized Sink

13-976 Steel Galvanized Sink, with strainer. Fit into wood frame or use with side brackets. Size 16 x 24 ins. Weight 10 lbs. Price..... **2.65**
13-988. Extra Side Brackets. Size 18 x 30 ins. Weight 12 lbs. Price..... **3.25**
Per pair..... **1.25**

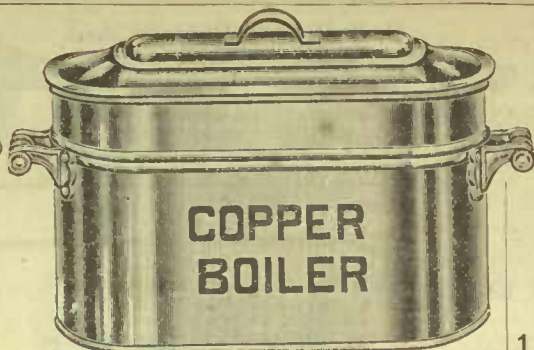

COPPER BOILER

All-Copper Boiler

13-105 A full sized No. 9 strongly made All-copper Wash Boiler, fitted with wooden handle grips, inside tinned, outside polished, bright tin cover. An exceptionally strong boiler that should give you many years of service. Size 22 ins. long x 12 ins. deep x 11 $\frac{1}{2}$ ins. wide. Known as No. 9 size. Price, delivered..... **6.45**

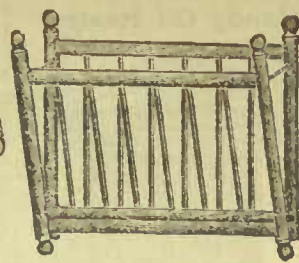

Wall Paper Rack

12-956 Made of hardwood, oak-finished, complete with eyes, used for hanging, and brass side chain. A handy and convenient article for holding papers and magazines. Size 15 ins. wide, 16 ins. deep. Price..... **1.10**



Storm Lantern

12-958 Cold Blast or Storm Lantern. Height without handle 15 ins., heavy tinned fount, wire bail handle and globe guard; globe-lifting attachment. Holds oil to burn about 12 hours. Wick $\frac{3}{8}$ -inch. Price. **1.45**

Steam Cooker

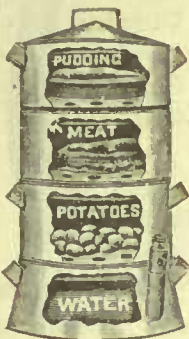

13-139 The Steam Cooker can be used with one compartment, or all three. Whistle attached to notify when water is low. A practical and economical device for the thrifty housewife. Height 17 ins., diameter 9 $\frac{1}{2}$ ins. Price..... **3.00**



Copper-Bottom Boiler

13-100 A good quality Tin Boiler, will give good lasting service, being made with strong copper bottom and well soldered at seams. Seamless cover, handles securely riveted. Size 9, length 22 $\frac{1}{2}$ ins. width 11 $\frac{1}{2}$ ins., depth 13 ins. Price..... **2.45**



Extra Heavy Tin

Made from extra heavy sheet tin, solid copper bottom; strong handles. Will stand hard, long wear.
13-106. Size 8, flat bottom, depth 13 ins., length 22 $\frac{1}{2}$ ins., width 12 $\frac{1}{2}$ ins. Price **4.75**
13-107. Size 8, pit bottom. Price **4.75**
13-108. Size 9, flat bottom, depth 13 ins., length 24 ins., width 12 $\frac{1}{4}$ ins. Price, delivered..... **5.00**
13-109. Size 9, pit bottom. Price, delivered..... **5.00**

Daisy Oil Can



13-146 Holds five gallons. It is fitted with large screw-top, making it easy to fill. Tap at proper angle to permit easy pouring. No waste. Can is made of heavy galvanized sheets, properly soldered, and will last indefinitely. Price..... **1.85**

Folding Step Ladder

13-115

Handy Folding Kitchen Step-ladder. Folds up compactly when not required. Takes up very little space. Nicely finished wood. Height 25 ins. Top measures 10 x 10 ins.

Price **2.85**



Folding Tub Stand

13-103 Folding Tub Stand, made of selected hardwood, and nicely varnished. Takes large size tubs, has attachment for wringer. A very convenient and useful article which takes up very little space when folded. Price **4.15**

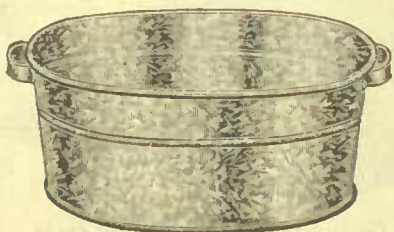
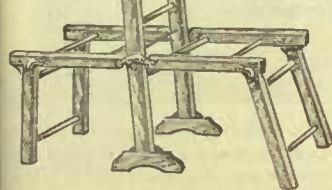

Oval Rinsing Tub

13-977 Galvanized Iron Foot Bath or Oval Rinsing Tub, strongly made, and non-rustable. As a rinsing tub it will be found handy. Depth 8 $\frac{1}{2}$ ins., length 20 $\frac{1}{2}$ ins., width 14 ins. Price..... **95c**



Galvanized Iron Tubs

Wash Tubs of galvanized iron, strong and non-rustable. Attachment for wringer.
Size 20 x 11. Price..... **1.75**
Size 23 x 11. Price..... **1.95**
Size 25 x 11. Price..... **2.15**

Saves the Fruit

12-113 A Clark "No-Bruise" Fruit Picker will prevent damage to your fruit when picking. It is light in weight and eliminates the danger of climbing high trees and dead branches. Colored cotton bag. Price..... **1.50**



Glass Surface



12-112 Strongly made, has a glass face with crimped rubbing surface, measuring 11 x 11 $\frac{1}{2}$ ins. Frame is dovetailed. Price..... **95c**

Zinc Surface



12-111 A strong Zinc-faced Wash-board, crimped surface; dovetail frame, selected wood. Crimped face doubles the usual number of corrugations, and helps to make less rubbing necessary. Rubbing surface 10 $\frac{1}{2}$ x 11 $\frac{1}{4}$. Price..... **60c**

Granite Surface

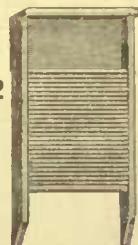

12-522

Strongly made, has a pearl-grey granite rubbing face, with crimped surface, measuring 11 $\frac{1}{4}$ x 10 $\frac{1}{2}$ inches. Frame made from selected wood. Price. **75c**

Handy Kitchen Set

12-105 This handy and labor-saving Set should be in every kitchen. Consists of 1 spiral egg beater, 1 double potato masher, 1 egg or pancake lifter, 1 slotted mixing spoon and 1 combination egg boiler and server. These are needed almost daily in nearly every kitchen. Set complete, price..... **1.20**



Metal Mendets

12-461 Use Metal Mendets for mending tin, graniteware, aluminum, cooking utensils, rubber goods. Sufficient in set to mend 12 articles. Full directions with each pack. Price... **25c**



Egg Crate

13-210 "Humpty-Dumpty" Wood Egg Crate, cardboard divisions. Holds 12 dozen. Price... **70c**

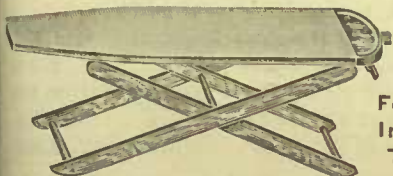

Folding Ironing Table

13-102 Folding Ironing Table, hardwood frame; top covered with cheesecloth. Ironing surface 54 ins long, 15 ins. at wide end; tapering to 9 ins.; 32 ins. high when in use. Can be folded up. Price, delivered..... **5.00**

Folding Butter Worker

13-209

Folding Butter-Worker, with white-wood table, 31 $\frac{1}{2}$ x 34 ins. and maple worker. Folds up into small space when not in use. Price, delivered. **7.50**



Sad Irons

13-117 Cold hardwood handle; wrought iron cross-piece and steel spring; nicely polished faces slightly convexed. Set of three double-pointed irons, one detachable handle and one iron stand. Weight 18 lbs. Price..... **2.45**



12-148 This Electric Iron may be used on any circuit of 105-115 volts. Heavily nickel-plated, heavily insulated cord and "Quick-Break" connecting plug. Very economical. Correctly shaped point for frills and flounces. Supplied with separate stand. Weight 7 lbs. Price, delivered..... **5.50**
12-149 Extra Cord, complete with socket, screw and plug. Price..... **1.75**

Clothes Horse

13-116 Five-foot Extension Clothes Horse, strongly made of clean white wood. When it is fully extended measures 11 $\frac{1}{4}$ feet. Has 24 drying bars, each 21 ins. long. This is a great convenience. Price..... **3.35**



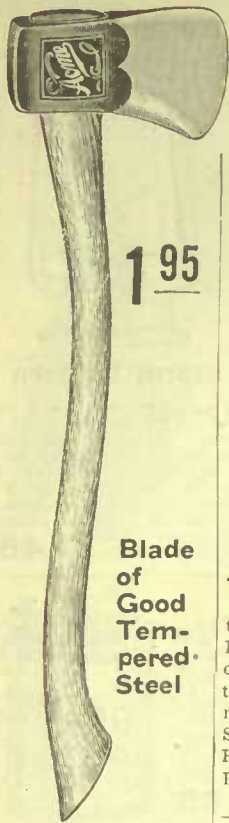

1.95

Blade of Good Tempered Steel

Acme

Chopping Axe

13-522 Long-Handled Chopping Axe. Head of properly tempered steel and fitted to smoothly finished hardwood handle. Average weight of axe and handle 4 1/4 to 4 3/4 lbs. Length 35 ins. Width of cut about 4 1/4 ins. This is a splendid axe for ordinary purposes. It will hold its edge and is just the proper weight for easy handling. Price..... **1.95**

Handy Oil Heater



15-666 Where a small-sized Oil Heater is required this will be found most efficient. Has hinged blue enameled chimney, blue enameled top, two 4 1/2-inch wicks, black japanned fount, cold nicked handle. Size of oil fount 8 x 2 3/8 inches. Height 14 3/4 inches. Price..... **3.65**

Steel Axe Head



16-235 Serviceable Axe Head of good quality steel that will hold a keen edge. Half-polished. In assorted weights, 3 1/2 to 4 1/4 lbs. Width of cut about 4 1/4 inches. Price..... **1.75**

Half Wedge-Pattern Axe

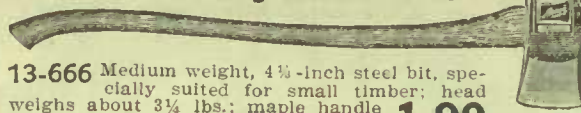

13-666 Medium weight, 4 1/4-inch steel bit, specially suited for small timber; head weighs about 3 1/4 lbs.; maple handle. Price..... **1.90**

Serviceable Stove Poker

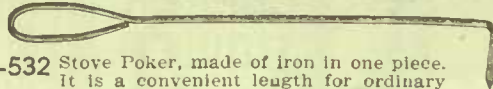

12-532 Stove Poker, made of iron in one piece. It is a convenient length for ordinary stoves, the handle being sufficiently long to prevent you burning your hands. Price, each..... **12c**

"Cool Handle" Stove Lifter



12-529 Stove Lifter, nickel-plated, coiled wire handle; gives you a cool gripping surface. Each..... **12c**

Steel Fire Shovel

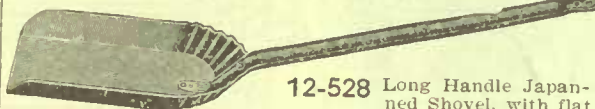

12-528 Long Handle Japanned Shovel, with flat double steel handle. Size 16 1/2 inches long. Each.. **22c**
Size 22 inches long. Each..... **28c**
Size 25 inches long. Each..... **32c**

A Useful Oil Stove in the Home

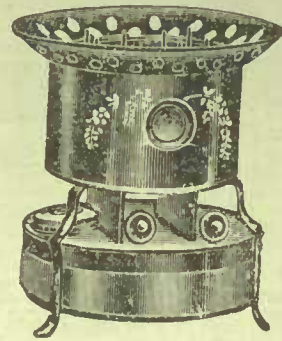

15-695 An attractive and well-made sheet-iron Oil Stove, with a good sized fount and japanned top; two easy-working burners, and fitted with glass in front to allow for regulating flame without bending over top. 9 ins. across top, 10 ins. high, capacity of oil fount one quart. Price..... **1.70**

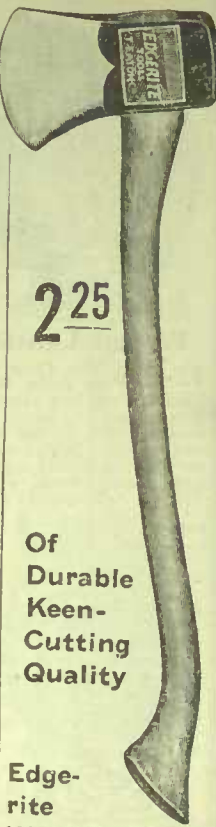

2.25

Of Durable Keen-Cutting Quality

Edge-rite Well Made Axe

15-523 Handled Axe of extra good quality. Steel Bit properly hung to hickory handle, and tempered to stand the cold. Weight of axe and handle 4 1/4 to 4 3/4 lbs. Width of cut is about 4 1/4 ins. Fully guaranteed. Price, each..... **2.25**

Gas or Oil Stove Oven

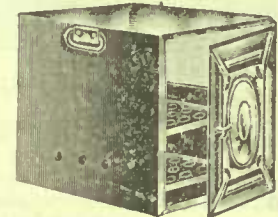

15-333 Well-built, serviceable oven for oil, gasoline or gas stove. It is strongly made of heavy tin, with two shelves, one removable. Size 15 1/2 ins long, 12 1/4 ins. high and 11 1/4 ins. wide. Price..... **2.75**



Dependable Coal Scuttle



13-533 Heavy Galvanized Iron Coal Scuttle, strongly made, with funnel to prevent spilling. The ball handle is securely fastened to heavy lugs. Tow measures 17 x 10 ins. 15 ins. high. Price..... **1.45**

Strong Sisal Rope

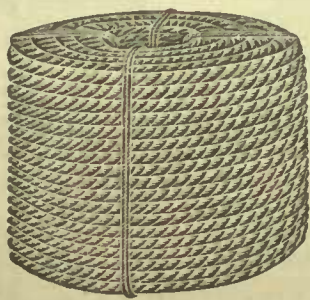

12-953 Sisal Rope is strong, tough and damp-resisting. Average number of feet per pound in sizes up to 1-inch is as follows:
1/4-inch, 55 feet to lb. Per lb..... **32c**
5/16-inch, 41 feet to lb. Per lb..... **32c**
3/8-inch, 27 feet to lb. Per lb..... **32c**
1/2-inch, 13 feet to lb. Per lb..... **31c**
5/8-inch, 7 1/2 feet to lb. Per lb..... **31c**
3/4-inch, 6 feet to lb. Per lb..... **30c**
7/8-inch, 4 1/2 feet to lb. Per lb..... **30c**
1-inch, 3 1/2 feet to lb. Per lb..... **30c**

Standard Stovepipe

We supply standard 7-inch Black Stovepipe in the nestable style, as illustrated. This is well oiled to prevent rusting in shipping and easy to put together

15-517, 7-inch Stovepipe. Per length **27c**
15-518, 7 inch Elbows. Each..... **32c**
15-519, Taper Pipes. Each..... **40c**

White Japanned Flour Can



13-555 Flour Can, made of heavy galvanized iron, white japanned, and word "Flour" in gilt letters across front. Has heavy, tight-fitting cover and granite ladle to lift out flour when baking. All seams are soldered. Strong, sanitary, clean—no fear of mice or rats touching contents. Size is 25 ins. high by 15 3/4 x 12 ins., and will hold 100-lb. bag of flour. Price..... **2.85**

Galvanized Garbage Pail

13-521 This handy-sized Galvanized Garbage Pail, has slip-over cover, ball handle; is strongly made and sanitary. It measures 14 1/2 ins. high, 13 1/2 ins. across. A convenient grip on side of pail facilitates emptying. Every home should have a covered garbage pail such as this, as it helps to reduce the number of germ-carrying flies. Price..... **1.95**

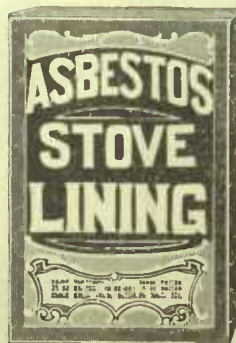

15-827 This Stove Lining is a preparation of dry asbestos which, when it is mixed with water, may be used to form a brick or lining for fireplace, etc. Price..... **35c**

Strong Furnace Scoop



13-534 Steel Furnace Scoop. "D" handle, strongly made. A very durable scoop of light weight. The handle is good hardwood. Size of scoop 8 1/2 x 13 1/2 ins. Price..... **85c**

Neat Stove Boards



15-527 Handsomely Ornamented Stove Boards, wood lined; patterns are lithographed on rolled metal sheets. One of these boards will add greatly to the cosy appearance of your heater.
Size 24 x 24 inches. Each..... **1.50**
Size 28 x 28 inches. Each..... **1.90**
Size 30 x 30 inches. Each..... **2.10**
Size 33 x 33 inches. Each..... **2.65**
Size 36 x 36 inches. Each..... **3.00**

Dustless Ash Sifter

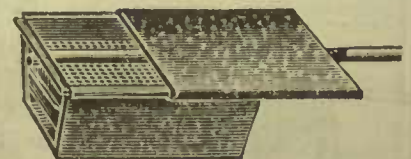

13-516 Dustless Ash Sifter, made of strong galvanized iron, dust-tight cover, light and easy to operate. Fitted with hardwood handle. Size of pan 15 inches long, 12 1/2 inches wide, 6 1/2 inches deep. Price..... **1.50**

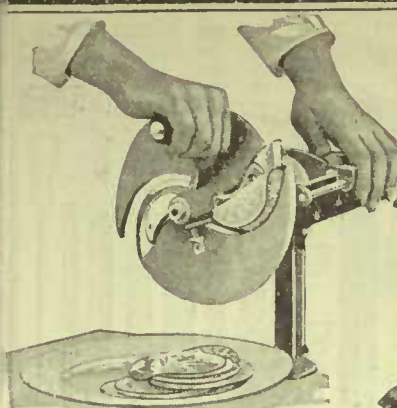

Handy Food Slicer

12-100 Cuts up cabbage for cold slaw; prepares vegetables in squares or strips for cooking; slices sausages and cooked meats; cuts up anything for salads, meat for meat pies, materials for pickles. This little machine is a big time and labor saver, and will appeal to busy housekeepers as an economical investment. Height, 12 ins. Price **3.25**



Coffee Mill

12-108 For best results in preparing coffee the beans should be fresh-ground. This Household Coffee Mill is made of steel plate, well riveted together and nicely japanned; long crank, making it very easy to run; fitted with metal receptacle and dustproof cover for hopper. Measures 4 1/2 ins. square; height to top of screw 6 ins. Price **1.75**

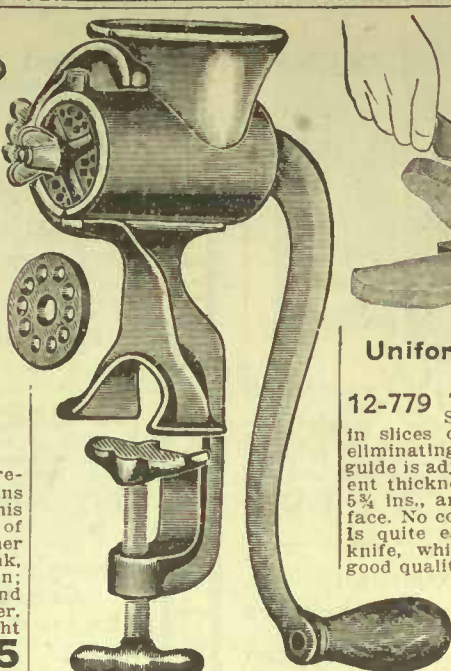

Uniform Bread Slicer

12-779 This handy Bread Slicer cuts the bread in slices of uniform thickness, eliminating waste. The low wire guide is adjustable to four different thicknesses. Board is 8 1/4 x 5 1/4 ins., and has a smooth surface. No corners to hold crumbs. Is quite easily cleaned. Bread knife, which is included, is of good quality steel, and measures 14 ins. over all. Price complete. **65c**

Make Your Own Bread



13-203 The Universal Bread Mixer does its work in about one-third the time it takes by hand, and does it much better. The kneading is done thoroughly and evenly. Pail is of heavy tin, and fittings are of substantial metal. Easily kept clean. 4-loaf size. Price..... **4.15**
6-loaf size. Price..... **4.75**
13-204 The Canuck Bread Mixer, 4-loaf size. Price.... **2.95**
8-loaf size. Price..... **3.55**

Butter Print

Breadboard

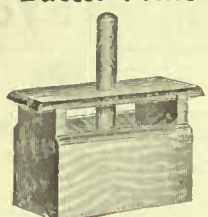

12-109 Pound Butter Print, oblong shape, made from well-seasoned, clear-grained hardwood, smoothly finished, firmly made, 1-lb. size. Price **25c**



12-950 Round Wood Bread-Cutting Board, 10 ins. in diameter. Will not splinter or splinter. Cut your bread as wanted, and avoid waste. Price... **30c**

Acme Food Chopper.—A Kitchen Necessity

12-102 Enables you to make many dainty and delicious dishes from the leftover food. Will chop meats or vegetables (raw or cooked), fruits, nuts, bread, etc., and does the work without mashing or tearing. This machine is made of strong, durable metal, well tinned to prevent rusting. All parts are accurately fitted. New parts can be procured at any time, if needed. Long handle makes easy turning. A recipe book given with each machine. Has two plates. Family machine. Outside diameter of hopper 3 1/4 ins. At a very moderate cost. Price **1.90**

12-103 Large size, outside diameter of hopper 4 1/4 inches. Price **2.95**

Knife Sharpener



12-952 Heavy Carborundum Knife-Sharpening Stone, steel guard, stone 9 ins. 1 3/4 ins. long. Price..... **50c**

Rolling Pin



12-949 Rolling Pin, made from selected white wood, has well-finished, smooth handles. Note the price.... **25c**



Butter Ladle

12-104 This Butter Ladle is made of selected hard maple. It is strong and serviceable, and will not splinter or splinter. Each **30c**

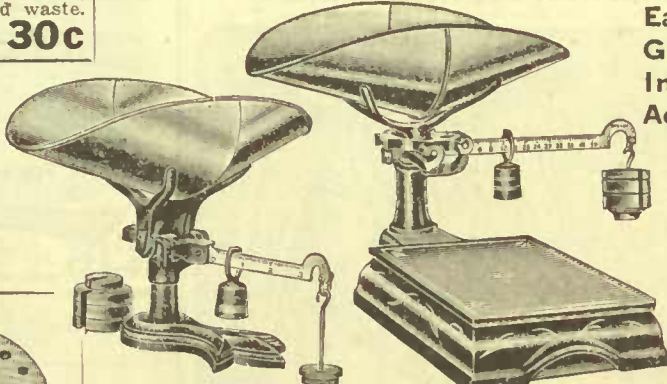

Scoop Scale

13-206 Brass Beam Household Scale. A necessity for every householder in checking purchases, etc. Capacity 1/2 oz. to 25 lbs. It has heavy tin scoop. Steel pivots are accurately ground, hardened and sharpened, making scale very sensitive. Nicely japanned. Scale is accurately adjusted. Price, delivered... **6.85**

Each Scale is Government Inspected for Accuracy

13-972 The Acme Union Scale is a combination scoop and platform scale, and is especially suitable for farmers' use. All bearings tempered. The scoop is made of heavy tin and is 20 ins. long and 9 ins. wide. The platform is strong and roomy, measuring 13 x 10 ins. The beam is solid brass, plainly graduated in ounces and pounds, with notches on top for weighing in half ounces. The weighing capacity of scoop is in half ounces up to 30 lbs., and weighing capacity of platform is 240 lbs. Every scale is tested before being shipped, and is supplied with a Government certificate. Delivered..... **15.75**

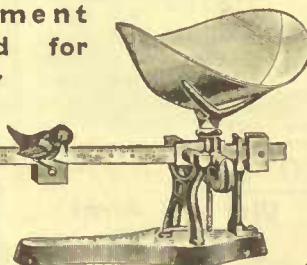

Household Scale

13-205 This handy little scale has nickel-plated beam and strong tin scoop. The entire capacity, which is up to 10 lbs., is marked on beam; neatly finished in black and gilt; Government Inspected. Easily handled and takes up very little shelf room when not in use. Price, delivered **5.85**

12-107 A Butter Spade of selected hard maple. Price..... **15c**

12-106 Individual Butter Moulds, selected hard maple, will give years of service; 1-oz. size. Our price... **15c**



Low Priced Churn

13-200 This low-priced Churn is well suited for a small household. It holds about 4 1/2 gallons, but will churn smaller quantities equally as well. It is made of tin, with a tight-fitting cover. The bottom is trough-shaped, draining through the spout. Churn is easily kept clean, and does its work thoroughly. This churn answers the purpose well where one or two cows are kept. Triumph Churn, size 12 x 12 ins., capacity 4 1/2 gallons. Price, delivered..... **5.25**

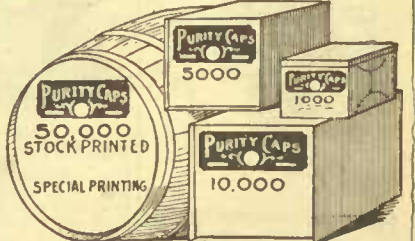

Sanitary Waterproof Milk Bottle Caps, waxed on both sides and edges. 13-201 Size 1 13-16 ins., to fit Acme bottles. 13-202 Size 1 21-32 ins., to fit Ideal and Empire bottles. (State size required). Prices as follows:—
Box of 1,000..... **69c**
Box of 5,000..... **3.30**
Box of 10,000. Delivered..... **6.35**
Box of 50,000. Delivered..... **28.50**
Keg of 50,000, with name of dairy and phone number or address, delivered..... **31.00**

Mahogany Finish

Circassian Walnut Finish



Flowered Tray

12-152 Handsome Oblong Serving Tray, brass handles, finished to represent weathered oak, inside bottom lined with fancy cretonne, covered with glass, grey cloth on bottom. Size 11 1/4 x 17 1/4 ins. Price **2.35**



12-156 Square style Serving Tray, handsome design, wood lined, glass surface, mahogany-finished with handles to match, padded on bottom. Size 15 x 21 inches. Price..... **3.15**

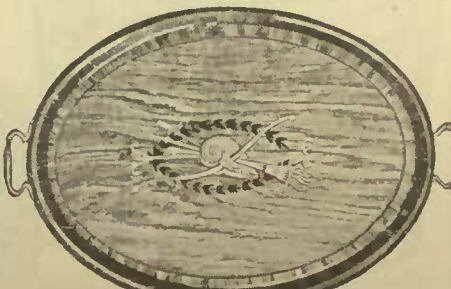

12-157 Large-sized Serving Tray, oval shape, wood lined, neat pattern, Circassian walnut finish, brass handles, padded on bottom surface of glass. Size 15 1/4 x 21 1/4. Price **3.00**



12-151 Finished to represent Circassian walnut; brass handles, fancy cretonne bottom, glass-covered; outside bottom covered with grey cloth. Size 13 x 18 1/4 ins. Price **2.50**



Carriage Bolts

16-228

Carriage Bolts, for general purpose or farm work. Collection of the most used sizes. 48 bolts, ranging in size from 1 1/4-inch to 5-inch. Each bolt has nut. Complete assortment. Price... **1.00**

16-238 Machine Bolts, useful assortment, consisting of 40 bolts of the most used sizes as follows: 5/16 x 2, 5/16 x 2 1/2, 5/16 x 3, 5/16 x 3 1/2, 5/16 x 4, 5/16 x 5. 40 bolts. Price **1.00**



Plain Building Paper

Roll Contains 400 Square Feet

13-457 Dry Fibre Building Paper, tough and durable. Suitable for inside or outside, lining under floors, etc.; put up in rolls of 400 square feet, and is very low priced. Per roll..... **1.25**

Tarred Building Paper

400 Square Feet In Each Roll

13-458 Tarred Building Paper, for lining or outside of chicken-houses, driving-sheds and all out-buildings. Keeps out draughts and dampness. Per roll of 400 square feet..... **1.40**

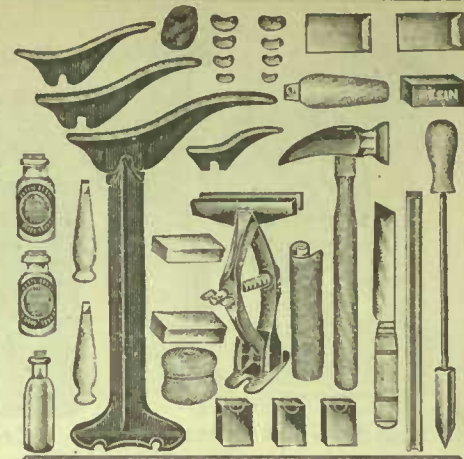

13-961 The Acme is a most complete repair outfit for boots and shoes, harness and tinware, and should be kept in every home. It is an assortment of the most handy and economical tools for the above-mentioned purposes. This set, as illustrated, is neatly packed in a strong wood box, and will come in very handy on many occasions. Price..... **2.70**



Handy Stove Bolts

16-239 A useful package of assorted Round and Flat-headed Stove Bolts, consisting of the following sizes:

- 3/16 x 1 1/2-inch;
- 3/16 x 2-inch;
- 1/2 x 1 1/2-inch;
- 1/2 x 1-inch;
- 5/16 x 1 1/2-inch.

Have a package handy. Price..... **35c**

Extension Ladders

This Wood Pulley-Ladder can be instantly taken apart, making two single ladders. The ladder is self-hooking and self-releasing; is very light and strong, being



Strongly Constructed Easy to Operate

reinforced with wire cable on the back. Made of strong, clear, straight-grained wood with hardwood rungs. Shipped complete with lifting rope.

13-962. 20-foot length.	Delivered.....	7.80
13-963. 22-foot length.	Delivered.....	8.60
13-964. 24-foot length.	Delivered.....	9.40
13-965. 26-foot length.	Delivered.....	10.00
13-966. 28-foot length.	Delivered.....	11.00
13-967. 30-foot length.	Delivered.....	11.75
13-968. 32-foot length.	Delivered.....	12.60
13-969. 34-foot length.	Delivered.....	13.80
13-970. 36-foot length.	Delivered.....	14.75
13-971. 40-foot length.	Delivered.....	16.25

Useful Tool Set Neatly Packed



16-502 A handy and compact Tool Set, with Kit for packing in. Set consists in all of 19 good, strong tools—wrenches, punches, hammer, files, screwdrivers, etc. A set that will be found indispensable around any home or farm, or a wonderful addition to the repair equipment of every autoist. A pocket to fit each tool, and kit will fold up to occupy very little space. Price, per set, delivered..... **7.00**

Bench Axe

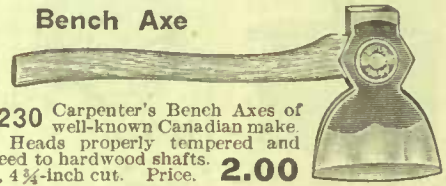

16-230 Carpenter's Bench Axes of well-known Canadian make. Steel Heads properly tempered and balanced to hardwood shafts. No. 2, 4 1/4-inch cut. Price..... **2.00**

No. 3, 5-inch cut. Price..... **2.25**
No. 4, 5 1/2-inch cut. Price..... **2.45**

Hand Axe Handles

16-233 Hand Axe Handles, made of selected ash; 14 1/2-inch. Each..... **18c**

Reliable Axe Handles

16-133 Axe Handles, well turned, made of white ash, smooth and well finished. Price..... **30c**

16-144 Axe Handles, made of second growth hickory, regulation size. Price..... **45c**

Dependable Axe

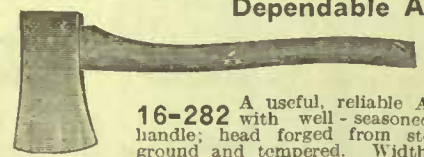

16-282 A useful, reliable Axe; fitted with well-seasoned hickory handle; head forged from steel, finely ground and tempered. Width of blade 2 3/4 ins., length over all 15 ins. Price..... **1.25**

Pipe Vice

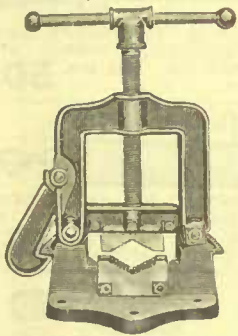

13-188 Self-locking Pipe Vice, jaws are milled from solid steel bars, carefully hardened; balance of vice made of malleable iron. The base has lugs on both sides, making it possible to lock on either side; takes pipe from 1/2 to 2 1/2 ins. Complete with screws. Price..... **4.90**

Saw Vice

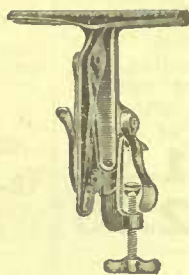

16-190 Adjustable Saw Vice, strong and firm, quickly attached to bench; holds saw at any angle; makes accurate work certain. Length of jaw 8 3/4 inches. Price..... **1.50**

Bench Vice

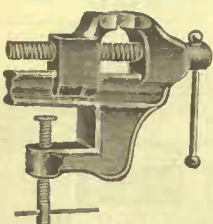

16-189 Amateur Bench Vice. Has steel screw, with machine-cut threads. The jaws are true, lever is solid steel, neatly japanned, with polished jaws and lever. Width of jaw 1 1/2 ins., opens to 2 1/2 ins. Price..... **1.10**

Vise and Anvil

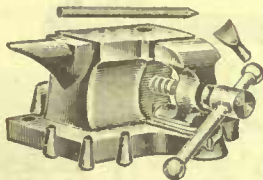

13-187 Combination Anvil and Vise. Has chilled steel polished face and jaws made of malleable steel and cast iron; one chilled steel cold chisel and punch with each anvil. Face of anvil is 4 1/2 x 2 ins., jaw is 2 ins., and opens 3 ins. Body painted red. Price..... **4.25**

Stationary Saw Vice

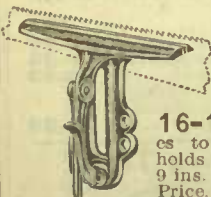

16-191 Stationary Saw Vice, attaches to bench with screws; holds saw securely. Jaw 9 ins. long. Price..... **1.00**

General Purpose Vice



General Purpose Vice for farm or workshop, well proportioned, and accurately fitted, easy-working thread, carefully milled jaws. We can supply this vice in two sizes, as listed. **13-193.** Size of jaw 4 ins. **7.75** Delivered
13-194. Size of jaw 4 1/2 ins. **12.00** Delivered

Farm Baskets

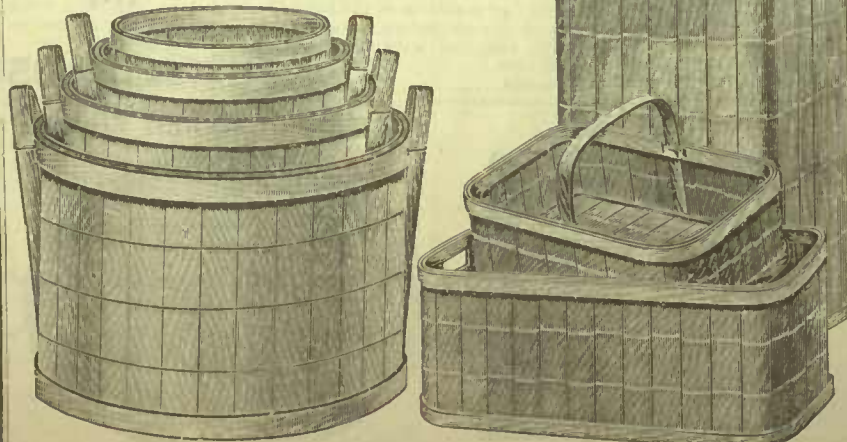

13-956 Handy collection of light, strong Wooden Farm Baskets, with strong, roomy handles. All the most useful sizes for barn or root house. Four baskets in set. Price..... **4.75**

13-957 Useful set of house-hold baskets, wired, consists of 1 covered Clothes Hamper, 17 ins. x 27 ins.; 1 Clothes Basket, 24 in. x 15 1/4 ins. x 9 1/2 ins., and one handled, market basket 18 1/4 ins. x 12 1/4 ins. x 6 ins. Price, Set, delivered..... **6.50**

Furnace Scoop



13-974 Furnace Scoop or Square Point solid steel Shovel size 9 1/4 x 12 ins.; has strapped D handle. Medium **1.90** Jones' Heavier quality. **2.25**

Grain Scoop



13-975. Grain Scoop, solid steel, one-piece shovel and shank, D-handle. An extra well-made scoop at a moderate price. Size 11 1/2 x 16 ins. Price. **2.60**

Strong Spade



13-973. D-handle Spad and Shank, one-piece, solid steel. Size 7 1/4 x 12 in. Medium. **1.90** Jones' Heavier quality. **2.25**

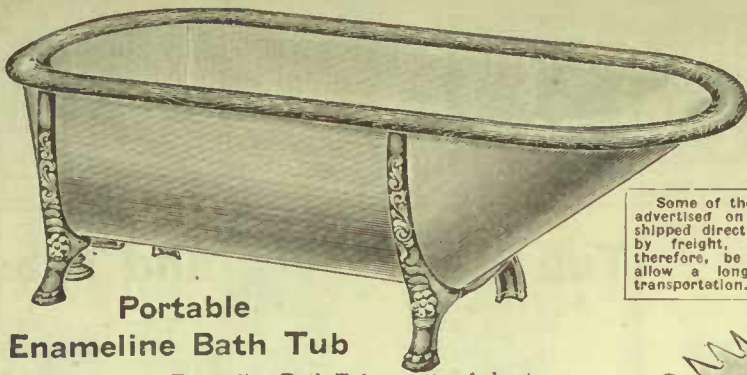

Portable Enamel Bath Tub

15-1919 Portable Enamel Bath Tubs, made of sheet steel, smoothly white enamelled on the inside and blue on the outside. Serviceable and attractive. Gives those in moderate circumstances the comforts of a bathroom. Legs are of heavy cast iron, with gilt trimmings. Bath is fitted with three-inch wood rim, nicely finished. Has nickel-plated waste pipe, attached with threaded end to which 1 1/4-inch pipe can be connected if desired. When using do not pour boiling water into the tub, run the cold water in first always; then add the hot water; 5-foot size. Price, freight paid..... **17.50**
If drilled for taps, freight paid..... **18.50**

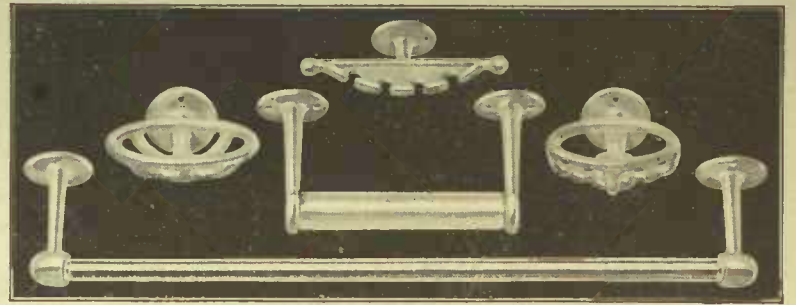

White Enamel Bath Room Set

15-844 This complete set of Bath Room fixtures are manufactured of white Porcelain Enamel on Cast Iron, making them sanitary and rust proof, and being of pure white, add greatly to the appearance of the bath room. The set consists of Tooth Brush Holder, Tumbler Holder, Toilet Paper Holder, Soap Dish, and Glass Towel Bar. Set Complete, delivered..... **5.00**



Has Cast Base

Sanitary Chemical Closet

15-537 Where water-works are not available these Sanitary Closets are the nearest approach to the convenience of a flush tank system. They can be placed in bathroom, bedroom or basement, and the 4-inch vent pipe connected to chimney flue or run through outside wall. To make closet sanitary a powerful deodorant and disinfectant is used, and all odors escape through the vent pipe. Closet has cast iron bottom and top, heavy gauge galvanized iron body, nicely painted dark red, and large receiving tank, tight-fitting tank being removed. Hardwood seat nicely finished. Height of closet 18 inches. Freight paid **14.00**
15-538 4-inch Vent Pipe, per 17-inch length. Price **20c**
15-539 4-inch Elbows. Price, each **23c**
Freight paid on pipes when included with order for Closet.
For Chemical Solution for use with Closet, see Page 443.

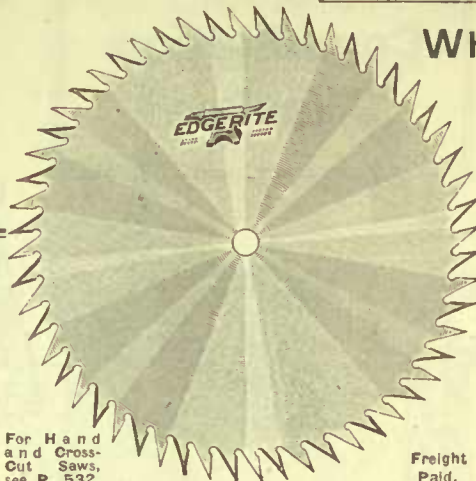

For Hand and Cross-Cut Saws, see P. 532.

Freight Paid.

Edgerite Circular Saws

Made from the finest grade of saw-steel, Edgerite Circular Saws are as true and free from flaws as it is possible to make them. Being tempered and straightened by heat and pressure in airtight ovens, between heavy revolving plates, a perfectly even temper is produced throughout, with much less liability to buckle. The Edgerite Saws will stand up to their work at all seasons. The gullets are correctly ground by expert saw grinders, which tends to prevent cracking between the teeth. Circular saws are shipped direct from the factory, freight paid. When ordering be sure to state size and whether cross-cut or ripping saw is required.

13-999 Cross Cut Saw. 13-998 Rip Saw.

Diameter of Saw, inches.	Thickness of Gauge.	Size of Mandrel Hole, ins.	Price, Freight Paid.	Diameter of Saw, inches.	Thickness of Gauge.	Size of Mandrel Hole, ins.	Price, Freight Paid.
6	18	3/4	3.95	18	13	1 1/2	10.15
7	18	3/4	4.00	20	13	1 5/16	12.00
8	18	3/4	4.10	22	12	1 5/16	14.50
9	17	3/4	4.15	24	11	1 1/2	17.00
10	16	1	4.20	26	11	1 1/2	20.25
11	16	1	4.95	28	10	1 1/2	23.50
12	15	1	5.50	30	10	1 1/2	26.75
14	15	1 1/4	6.50	32	10	1 1/2	30.00
16	14	1 1/2	8.15				

13-954 Inserted Tooth Edger Saws, 16"-9 or 10 gauge. Freight paid..... **30.00**
13-995 Inserted Tooth Edger Saws, 18"-9 or 10 gauge. Freight paid..... **35.00**
13-988 Edgerite Inserted Tooth Saws, especially for use in Saw Mills, 7 or 8 gauge.
Size—40-inch 42-inch 44-inch
90.00 100.00 110.00
Freight paid. Freight paid. Freight paid.
Size—46-inch 48-inch 50-inch
118.00 130.00 145.00
Freight paid. Freight paid. Freight paid.
1 Extra Set of bits, 2 shanks and 1 wrench supplied with each inserted tooth saw. When ordering state size of hole required, also size of pin-holes (if any), number of teeth, right or left hand, speed and horse power.

Special Cordwood Saws

13-997 Special Brand Circular Wood Saws, for wood-cutting machine (cross-cut only), specially tempered and designed for this class of work. These saws are set and filed ready for use. We can supply in the following sizes: 22, 24, 26, 28 and 30.

Diameter of Saw, ins.	Gauge	Size of Mandrel Hole, ins.	Price, Freight Paid
22	12	1 5/16	5.75
24	11	1 1/4	6.75
26	11	1 1/4	7.75
28	10	1 1/4	8.75
30	10	1 1/4	10.00

All-White Chemical Closet

15-540 Where there is no water-works or sewage system, a Chemical Closet such as this is almost indispensable if you would safeguard your health. It is made of sheet metal, white enamelled outside, white enamelled wood seat and cover. Outside container measures 13 inches across and is 17 inches deep. Inside container is galvanized iron, with bail handle, and is 14 inches deep and 12 inches across the collar at back to attach 4-inch fume pipe. The fume pipe can be joined into the ordinary stove pipe or run direct through the wall. Price, freight paid..... **12.75**
15-538 4-inch Vent Pipe, per 17-inch length. **20c**
15-539 4-inch Elbows. Price, each **23c**
Freight paid on pipes when included with order for Closet.
For Chemical Solution for use with Closet, see Page 443.

Improved Barrel Churn

13-986 Improved Barrel Churn works quickly, with little effort, and it obtains all the fat there is in the milk. It is made of seasoned selected wood, nicely varnished in natural color; hoops painted

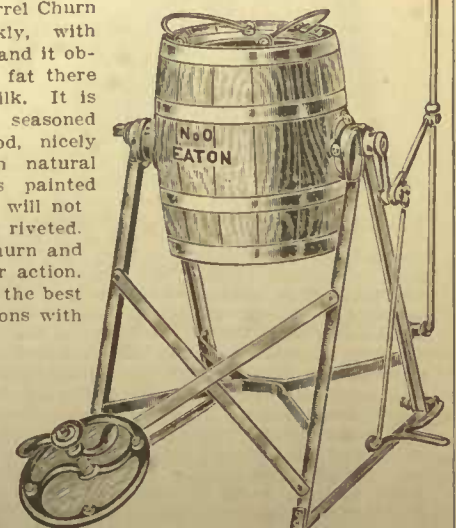

to prevent rust; cover fits tightly, and will not leak. The frame is steel, and well riveted. Fasteners are attached to outside of churn and clamp the cover with a compound lever action. These churns are built to last, and give the best results. Fully guaranteed. Full directions with each churn.

Barrel-depth, Width in ins.	Will Churn	Freight Paid
12 3/4 x 12 3/4	1/2 to 3 gals.	No. 0.. 10.25
13 3/4 x 14 3/4	1 to 4 gals.	No. 1.. 10.50
15 3/4 x 16 3/4	3 to 6 gals.	No. 2.. 11.50
17 1/2 x 18 3/4	3 to 8 gals.	No. 3.. 12.75
19 1/2 x 21 1/4	4 to 10 gals.	No. 4.. 15.00



Easy Hand Churn

The Reliable Hand Power Churn is a model of efficiency and cleanliness. It is economical, sanitary, and very easy running. The jar of glazed earthenware, and the frame of steel, is mounted on a base board, making the churn rigid. The handle to crank wheel, and the fly wheel are adjustable to lengthen or shorten the stroke. The Dasher may be adjusted by a simple turn of the thumb screw. Even if you do not make your own butter, you should have one of these churns in your home, for it will combine 1 pound of commercial butter with an equal weight of milk, and make 2 pounds of fresh, healthful milk-charged table butter. This churn will churn up to 2 1/2 gallons.
13-118 Small family size churn. **13.00**
Freight paid.....



Have Your Washing Done The Easiest Way



Water-Power Washer

29⁷⁵
Freight Paid

Acme A Combination Washer



25⁰⁰
Freight Paid

Adapted For Use With Gasoline Engine or Windmill

Tub Stand and Tubs

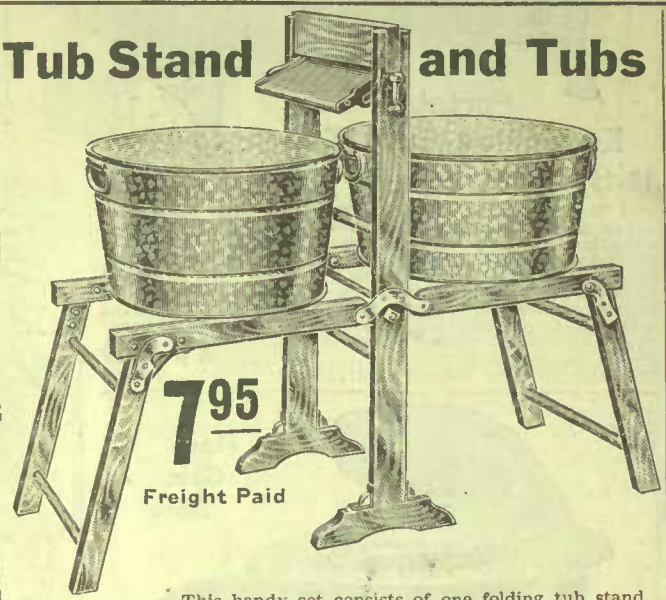

7⁹⁵
Freight Paid

13-950 This handy set consists of one folding tub stand, made of selected hardwood, nicely varnished and fitted with attachment for wringer, and two strong galvanized tubs. One tub is size 20 x 11 ins., the other 23 x 11 ins. Folding tub stand is fitted with reversible drain board, which prevents water from dripping to floor while using wringer. It also makes washing less arduous by saving time, and a lot of heavy lifting. Tub stand and two tubs. Price, per set, freight paid..... **7.95**

13-940 The Water-Power Washing Machine is made from selected cypress. Has wooden dolly or agitator inside, and the sides of tub are corrugated. This rubs the clothes as thoroughly as on any washboard, and without labor. Motor is of poppet valve system, which will not corrode or stick up with sand or dirt that may be in the water. Cylinder and cylinder heads are brass and the piston aluminum. Gearing is of malleable iron, covered by shield. The washer is fitted with tub stand. To find out if you have sufficient water pressure to run this washer, turn the tap on full, and if you have a flow of 3 1/2 gallons per minute, the pressure is sufficient to operate this machine. Height 29 inches, width of bottom of tub 25 ins., width of top, 23 inches. Price, freight paid..... **29.75**

13-951 The Acme A Combination Washer is designed principally for farmers and is becoming popular on account of being so easily adapted for use with the gasoline engine or windmill as well as by hand-power. It is fitted with flange to connect belt, and the large fly-wheel acts as an extra driving power even when operated by hand. The cover can be raised without removing belt. The tub, which is made of cypress, is corrugated inside, heavily hooped and durably finished. Clothes are washed thoroughly and quickly, and in a manner which in no way endangers even the finest fabrics. Very simple in construction and very easy of operation. This machine takes all the labor and fatigue out of washing-day. Measures 22 ins. across top, and 24 ins. across bottom. Takes 2-inch belt. Price, freight paid..... **25.00**

Toronto Washer

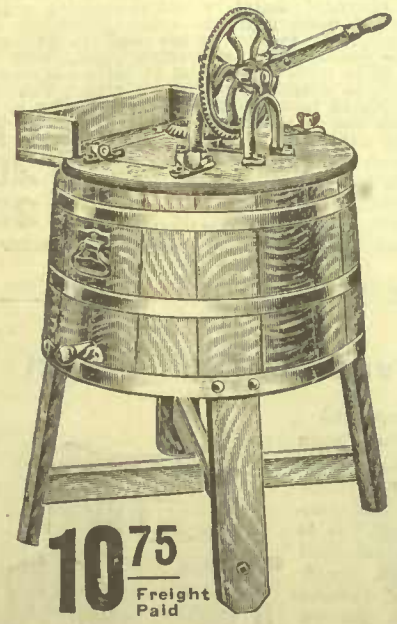

10⁷⁵
Freight Paid

13-943 The Toronto Washer is made of carefully selected stock, with all parts securely braced to stand continuous service. The revolving dolly or agitator rubbing the clothes against the corrugated inner sides, gives clothing a thorough cleansing as though rubbed on washboard. Joints are perfectly tight, thereby retaining the heat in the water for a considerable time. Either fine or coarse materials can be thoroughly and safely washed in this machine. Free swinging motion of handle makes this machine easy to operate. Gears are very easy-running. Top clamps closely to tub, thus preventing splashing or leaking. You may do a big washing with this machine and not feel fatigued. Height 29 ins., width of bottom of tub 23 1/4 ins. Width of top of tub 21 1/4 ins. Price, freight paid..... **10.75**

Hand-Power Washer

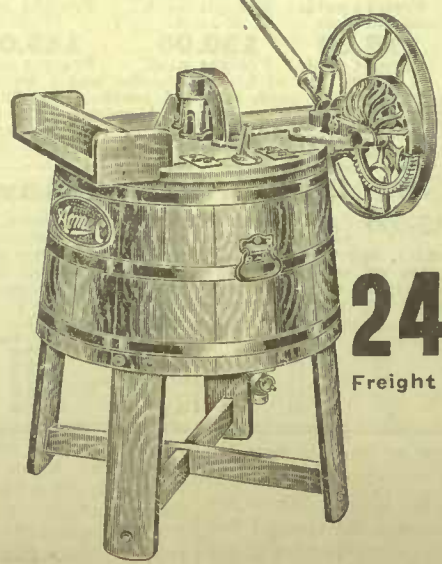

24⁰⁰
Freight Paid

13-947 This Hand-Power Washer is another of the Acme family which we can fully recommend to those desiring the best in this particular style of machine. It has protected cut gears, and 16-inch drive wheel, making it very smooth running; metal non-rustable dolly post, wooden dolly or agitator. Tub is selected cypress, corrugated inside. Outside is nicely finished and strengthened with heavy hoops. Hardwood legs are securely braced. Has galvanized waste tap on bottom of tub. Tub is 22 ins. across top and 24 ins. across bottom. Height 29 ins., weight 86 pounds. If you desire a really good washing machine don't overlook the Acme C. Price, freight paid..... **24.00**

Acme Wringer

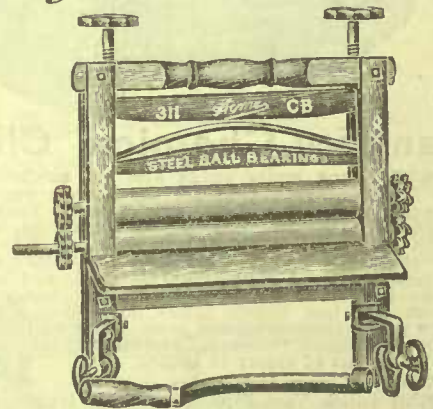

13-938 Our Acme Three-year Grade Wringer is strongly made and well proportioned. Highly-finished frame, 11-inch rubber rollers, open cogs, fitted with ball-bearings, ensuring ease in operating. Fits wood, fibre or galvanized tubs. Will give splendid service and satisfaction. Price, freight paid **7.25**

5-Year Grade Wringer



13-937 Acme Five-year Grade Wringer, fitted with steel ball-bearings and enclosed cogs. This is a very easy-running wringer. 11-inch rollers are extra high-grade rubber vulcanized to shaft. Wringer frame is hardwood. Non-rustable tub clamps and roller guards. Fits any tub. Price, freight paid..... **8.25**

Let Machinery Do All The Hard Work

Easy Working Mission Washer



17⁷⁵
Freight Paid

13-941 This Easy-Working "Mission" Washer, Hardwood Tub Stand and Wringer Board makes needless a separate wash bench and saves taking off and replacing the wringer. Tub is carried on steel pivot, rests on anti-friction ball bearings, and is fitted inside with two rubbing surfaces. A revolving motion is caused by swinging tub backward and forward, thoroughly cleansing clothes in an easy manner. Inside castings galvanized to prevent rusting. Height 33 1/2 ins., width of bottom of tub 24 ins., width of top of tub 25 1/2 ins. Price, complete, freight paid..... **17.75**

Electric Washer and Wringer

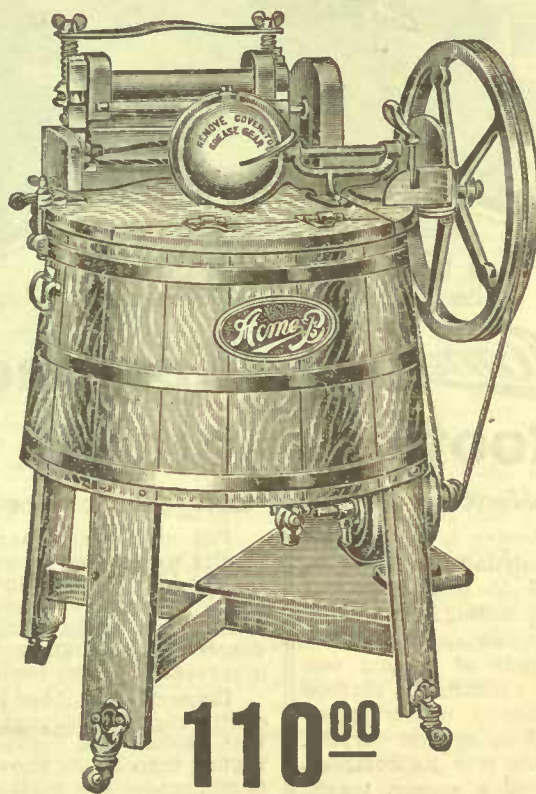

110⁰⁰
Freight Paid

The Hard Work of Washday Vanishes with an Electric Washer in Your Home

13-948 The hard work of washing and wringing clothes vanishes when washing is done by an Electric Washer and Wringer. No turning of wheels or cranking, simply attach cord to electric light service, turn button and let the machine do the rest. The *Home B* Electric Washer is equipped with reliable 1/6 friction h.p. electric motor, wired for the kind of electric current in use, and mounted on strong casters. The cover can be lowered or raised without removing belt. Tub is made of cypress lumher, and measures 24 inches across the bottom and 22 inches across top. Height is 30 inches. The wringer is reversible and has 10-inch rubber rolls fitted with friction bearings. All parts that touch the water are galvanized. All joints in tub bottom and cover are perfectly water-tight.

Price, freight paid..... **110.00**

When ordering state what company supplies your electricity. This will ensure you getting the correct motor without further correspondence.

Tub Stand and Wringer



9⁷⁵
Freight Paid

Takes Little Space When Folded Up

13-942 Every woman will appreciate the usefulness of this Combined Folding Tub Stand and Wringer, which can be folded up and put away in very little space. It is made from specially selected hardwood, with all fittings galvanized to prevent rusting. Has strong spiral spring, 11-in. solid rubber rollers vulcanized to shaft. Outside non-rustable cogs; reversible drip board, which conducts the water into either tub. Height 45 inches. Price, freight paid..... **9.75**

Strong *Acme* Wringer

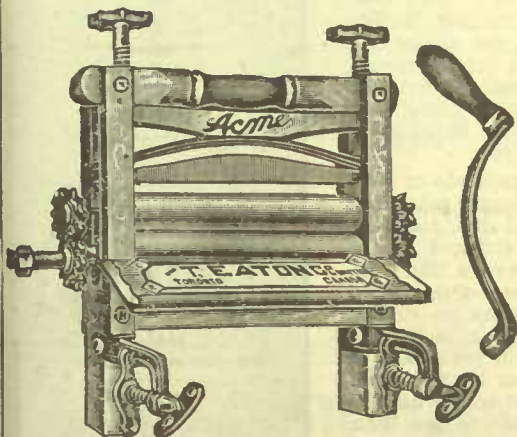

13-939 The *Acme* Clothes Wringer has 10 x 1 1/4-inch rubber rolls, vulcanized to shaft, exposed cogs, strong spring and top screws, adjustable clamps, which will fit galvanized, wood or fibre tubs. A well-finished wringer. Price, freight paid..... **5.75**

Ball-bearing Mangle

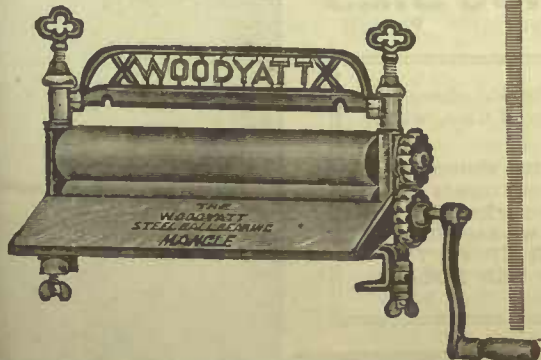

13-945 Ball-bearing Mangle, is designed to clamp on table, and being simply constructed, is easy to operate. It has 24-inch hard maple rollers, 3 1/2 ins. in diameter; nicely finished, compact and strong. If you do a large washing you will find this Mangle a very useful and practical aid. Price, freight paid..... **14.75**

Imperial Rotary Washer

13⁷⁵ Freight Paid



Operates Easily
Washes Thoroughly

13-944 The Imperial Rotary is a strongly-built Washing Machine which is easy to operate. A sliding cylinder on square post ensures a rotary gearing of very great strength. Overlap lid allows top of washer to open up to nearly full size. By turning the large fly-wheel, inside dolly or agitator revolves forward and backward, giving clothes a thorough rubbing. The fly-wheel is just the right height from the floor to be turned without the effort of reaching or stooping. Will not injure the finest fabric. Wringer shelf allows room for attaching a large size wringer and prevents water from dripping onto floor. Tub is made of kiln-dried lumber, handsomely finished. Height 30 ins., width of bottom of tub 23 1/2 ins., width of top of tub 21 1/2 ins. Freight paid **13.75**

SAVE MONEY ON ROOFING

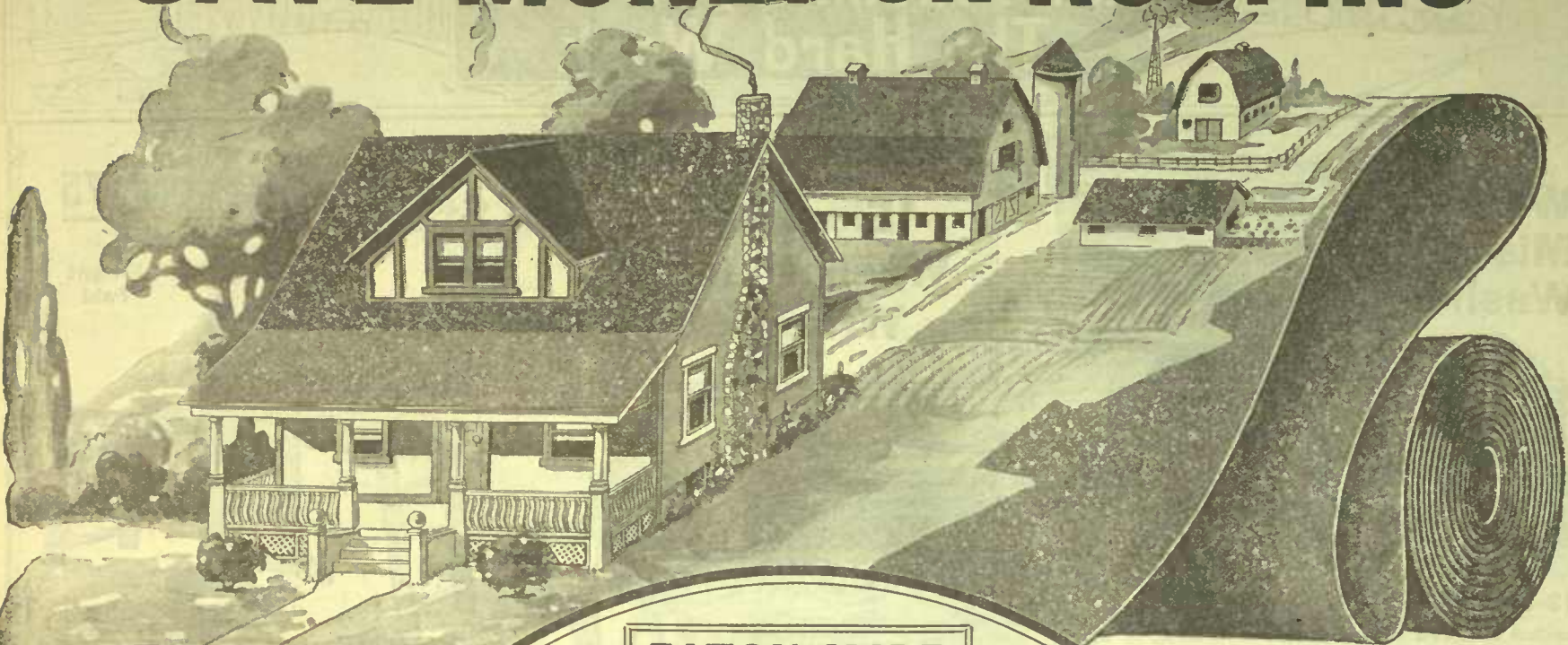

EATON-MADE

Acme

Ready Roofing

Water-tight and Weather-proof

Acme Asphalt Ready Roofing is water-tight, wind-proof and weather-resisting. It is low in price, but will be found to give long and satisfactory service. This roofing is manufactured in our own factory under careful inspection, from a selected grade of roofing felt thoroughly saturated with asphalt, the surface being sand-coated, no animal oil or other substance unable to stand up against varying weather conditions entering into its composition. This process ensures a strong, tough, durable roofing that will not crawl or crack, and that when laid has a good appearance.

Acme Asphalt Ready Roofing is easy to lay by following the simple instructions on each roll. A hammer and knife or pair of scissors are the only tools required, nails and cement for seams being packed in each roll. Every roll contains 108 square feet of roofing—enough to cover 100 square feet of surface and allow for laps. Shipped from factory to you.

13-450 1-ply	13-451 2-ply	13-452 3-ply
2.85	3.40	4.15
Per roll	Per roll	Per roll

Diamond

Rubber Roofing

Longest Service—Fire-resisting

For most satisfactory and longest lasting results we strongly recommend the use of our Diamond Rubber Roofing, an elastic, tough, pliable roofing that is proof against all varieties of weather, and fire-resisting to a very high degree. The tough surface also is a great preventative of any tendency to rot.

Diamond Rubber Roofing is made of good quality rag felt, thoroughly and evenly saturated with asphalt and heavy mineral oils, the best roofing ingredients known, and finished with a tough, rubber-like surface that wears like iron. (The term "Rubber Roofing" means that it is pliable. The roofing itself contains no rubber ingredient.) It is easily applied, a jack-knife and hammer being the only tools required. It will not creep, run or crack under heat or cold. The fact that it contains no coal tar or animal oil makes it much more resistant to fire than ordinary roofings, as well as longer lasting and waterproof. Every roll of Diamond Rubber Roofing contains 108 square feet—enough to cover 100 square feet of surface, allowing for laps. Shipped from factory to you.

13-453 1-ply	13-454 2-ply	13-455 3-ply	13-456 4-ply
3.25	3.85	4.50	5.25
Per roll	Per roll	Per roll	Per roll

THE roof of a building necessarily bears the full brunt of all sorts of climatic changes. In choosing roofing, therefore, its capacity of resistance to the ravages of time, wind and all kinds of weather should receive careful consideration.

Make your selection from either of the "EATON-MADE" brands here shown and ensure the same satisfaction for yourself as many thousands of EATON customers who have used them. Being made right, climatic conditions and sudden changes in temperature have little effect on them; and because of our great output, we are able to sell at prices that afford you a substantial saving. **MAKE YOUR ORDER UP TO TEN ROLLS AND WE PAY THE FREIGHT. WE DO NOT SHIP LESS THAN TEN ROLLS.**



RED HOT FURNACE

The Greatest Heat From a Minimum Amount of Fuel

This Furnace is economical on coal, being constructed so as to give all the heat possible from the fuel consumed. It requires very little attention—much less than the ordinary stove; does not make any dust or dirt about the house, and when once installed adds many times its cost to the value of your home. It is very moderately priced, and will give you long, satisfactory service. The Red Hot is built to burn coal only.

The Red Hot ensures steady, constant heat evenly distributed throughout the house. During the moderate weather it may be checked down to keep the fire barely alive, thus consuming little or no coal.

You can't afford to spend another winter without the Red Hot in your home. Considering the amount of coal you burn in ordinary stoves, and the uneven distribution of heat you get for it the Red Hot will prove a big economy because it burns less coal, and gives more heat; with it you can turn on heat in just the rooms you want heated, and just when you want them heated.

When you experience the real comfort it gives, and the work about the house it relieves you of, you will be grateful for having installed the Red Hot.

Here are the Details

GRATES—Triangle rotary type, may be removed and replaced without tearing down the furnace. **FIREPOT**—Made in two sections, avoiding cracking by expansion and contraction, and in case of repairs saving half the expense. **RADIATOR**—Made with one flue, which starts at feed door, and does not allow the smoke or gases to escape until they have travelled completely around to the other side of the feed door. A baffle plate or smokepipe collar distributes this heat the full depth of radiator. **COMBUSTION CHAMBER**—Has separate wall from the radiator, making three steel surfaces in all, throwing heat into the casing in addition to the east top and firepot. **DIRECT DRAFT**—Damper is placed in radiator on side of door nearest smoke collar. This gives a quick short route for the smoke when putting on coal. **DUST FLUE**—A dust damper and flue take the dust caused by dumping the fire, into the smoke outlet. **SMOKE COLLAR**—Interchangeable so as to be easily put on either side of the furnace. **DRILLING**—If you wish your furnace drilled in order to connect it to the boiler add \$1.00 to the price as shown in the catalogue and state drilled when ordering.

SIZE REQUIRED—To ascertain size of furnace required: If the house is two-storey, multiply the length of the house in feet by the width of the house in feet, and multiply this total by 18. If the house is three-storey multiply these dimensions by 27. The result is about the capacity of your house in cubic feet. In order to assure yourself plenty of heat for extreme weather allow 20 per cent. reserve for every ten degrees that your weather drops below zero.

INSTALLING—We do not install furnace outside Toronto, and would recommend that you procure hot-air pipes and smoke-pipes locally.

Make your hot-air pipes run as direct as possible, giving an advantage in size to long runs. Never put a hot-air pipe in an outside wall. Take the cold air from the coldest part of house to bottom of furnace casing as direct as possible. The cold air pipe should be large enough to carry an amount of air equal to the combined total capacity of hot-air pipes. All hot-air pipes must continue to rise from the furnace to the registers.

Write us and we will gladly give any further information required.

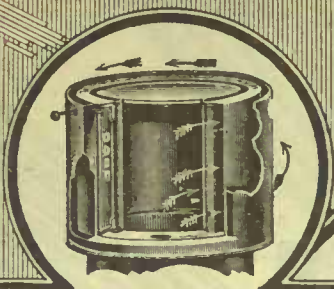
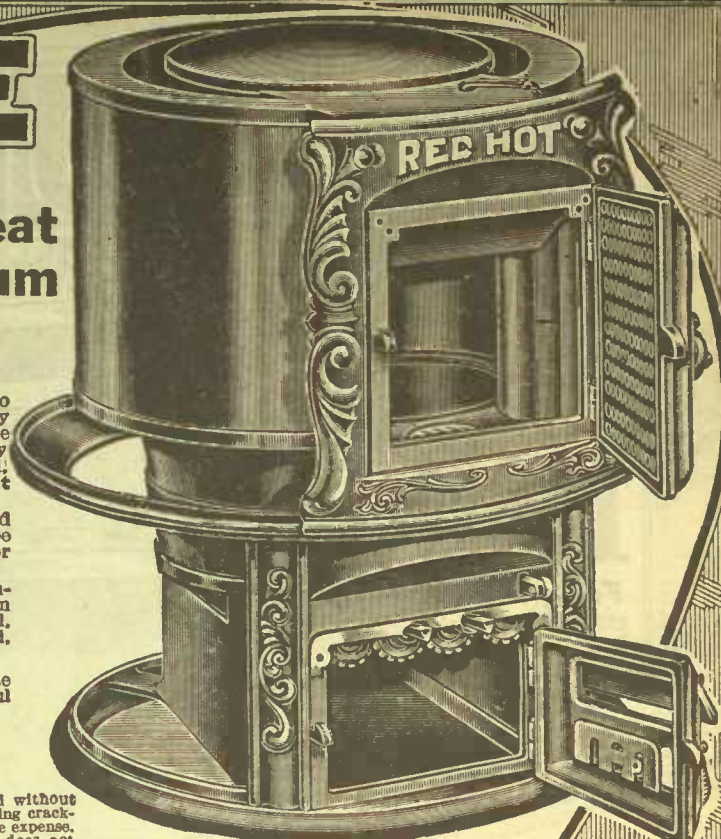

Sectional view of Radiator; showing damper control and heat travel indicated by arrows.

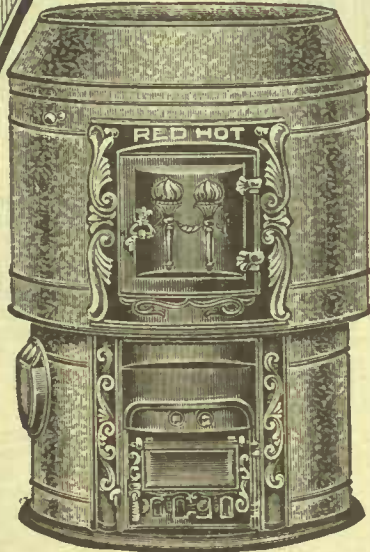

WITH CASING
74⁵⁰
Freight Paid
Shipped from Foundry

WITHOUT CASING
56⁵⁰
Freight Paid
Shipped from Foundry

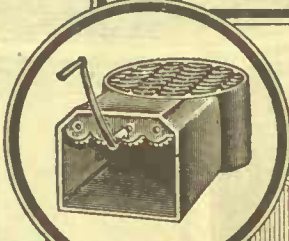

Showing sectional of ash pit and easily operated triangular gates.



Showing two-section Fire-Pot, allowing for heat expansion.

Order by this No.	Capacity in cubic feet	Diameter of Lower	Diameter of Casing Upper	Diameter of Fire Pot	Radiator Diam.	Radiator Height	Height of Furnace	Height with Case	Size of Feed Door	Actual Weight	Price With Casing Freight Paid	Price Without Casing Freight Paid
15-857.	10,000 to 15,000	32 ins.	38 ins.	18 1/4 ins.	32 ins.	18 1/4 ins.	3 ft. 7 ins.	4 ft. 5 ins.	11 1/2 x 12 1/4 ins.	550 lbs.	74.50	56.50
15-858.	15,000 to 25,000	36 ins.	42 ins.	20 ins.	36 ins.	20 1/4 ins.	3 ft. 9 ins.	4 ft. 9 ins.	13 x 14 ins.	650 lbs.	93.50	77.50
15-859.	25,000 to 35,000	40 ins.	46 ins.	23 ins.	40 ins.	21 1/4 ins.	4 ft.	5 ft.	13 x 14 ins.	725 lbs.	117.50	93.50
15-860.	35,000 to 40,000	45 ins.	52 ins.	26 ins.	45 ins.	21 1/4 ins.	4 ft. 2 ins.	5 ft. 2 ins.	14 1/4 x 15 1/4 ins.	850 lbs.	137.75	112.00

A TUBULAR RADIATOR

Gives You the Benefit of Heat that Otherwise Escapes

15-794 The Spiral Tubular Radiator utilizes the heat which ordinarily passes up the chimney. By conserving this heat the Tubular Radiator thus practically doubles the heat you get from your fire, and pays for itself in the fuel it saves. It is made of polished steel, and contains six large tubes running from bottom to top as shown in illustration. These are the big features of the tubular because they promote circulation of air in the room, thus evenly distributing the heat. This heating attachment fits 7-inch stove pipe from any heater, cook stove or range, as it takes the place of one joint of pipe. Can be used to heat any room through which the stove-pipe passes, or as an additional heater in the room in which the stove is set up. Size over all 14 x 28 ins. Diameter of pipe collar 7 ins. Price, freight paid. **4.75**



REGISTERS



Ground Floor

15-525. Cast-iron Wall Register, 9 x 12 ins., black japanned finish. Each **1.95**
15-540. Cast-iron Wall Register, 8 x 10 ins., black japanned finish. Each **1.55**

Second Floor

15-522. Vertical Wall Register, size 8 x 10 ins., black japanned finish. Each **1.20**
15-523. Cast-iron Cold Air Face for floor, 12x19 ins. Each **2.75**

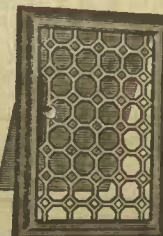

LAUNDRY STOVE

A Convenient Height for Tubs or Boilers

15-399

This Laundry Stove is a splendid help in any kitchen. It is just the right height—no stooping and no high lifting. It provides a hot fire in a very short time, and is economical on fuel. The top has two cooking holes and a short centre which can be removed. Fire pot is corrugated. The coal grate is draw centre style.



8⁷⁵

Freight Paid
Shipped from Foundry

Order by this No.	Diameter of Fire Pot	Size of Lid	Height	Freight Paid
15-399	11 3/4 ins.	9 ins.	29 ins.	8.75

HURONA

118⁰⁰

Freight Paid
Shipped from Foundry

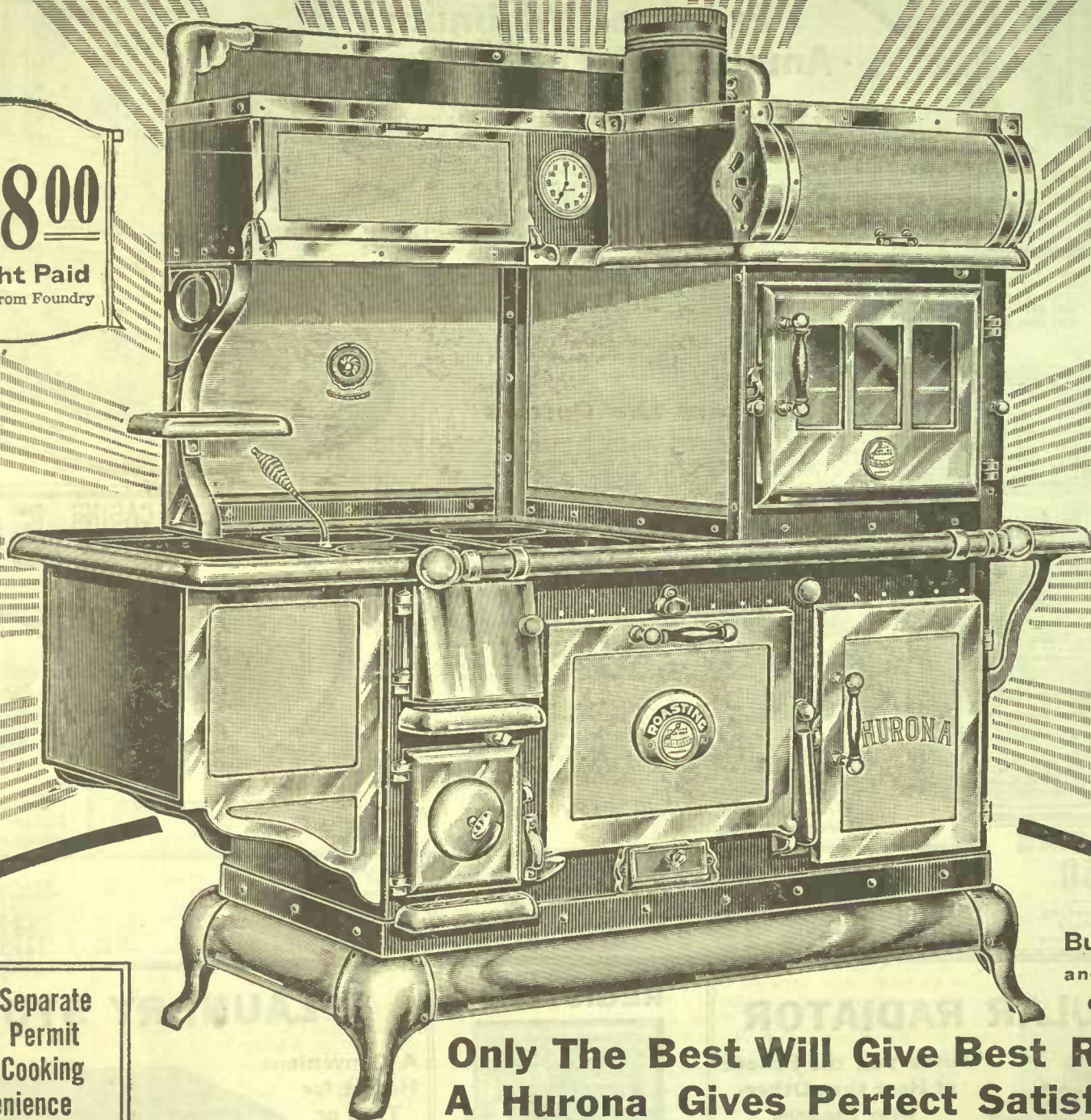

Burns Hard
and Soft Coal
or Wood

Three Separate
Ovens Permit
Every Cooking
Convenience

**Only The Best Will Give Best Results
A Hurona Gives Perfect Satisfaction**

The Hurona Multi-Oven Range has many advantages that will appeal to the woman who demands the best. Its modern scientific construction assures splendid cooking and baking qualities, while its practical, fuel-economizing oven arrangement wins instant favor. It is strikingly handsome, due to its fine proportions and finish, and its highly polished cooking top, smooth nickeled work and porcelain enamelled panels are easy to keep bright and spotless.

The Hurona burns hard and soft coal or wood, and all three ovens are heated from one fire-box, which is no larger than that of a single-oven range.

NOTE THESE GOOD POINTS OF HURONA CONSTRUCTION

POLISHED COOKING TOP measures 24 x 22 inches, and has four 9-inch cooking holes. Is 33 inches from floor. It is made of good quality grey iron, highly polished. Main top over all, including reservoir, is 67 x 30 inches.

Body is of heavy steel sheets, closely riveted. **OVEN DOOR LININGS AND SPLASHER PLATES** are of three-coat white enamel.

COPPER RESERVOIR holds 10 Imperial gallons, and is heated by contact.

FIREBOX—18 x 7 x 8 inches in size, is fitted with extra heavy cast-iron linings and Duplex roller grates.

RISING OVEN—In this 13 x 20 x 16-inch oven, pastry and bread can be placed to rise, free from cold drafts and dust.

BAKING OVEN, with glass panelled door, is thoroughly ventilated and is heated from the bottom; 18 x 20½ x 12½ inches in size.

ROASTING OVEN—18 inches wide, 20 inches deep, 13½ inches high.

PLATTER HEATER at the extreme right top corner, measuring 20 x 20 x 7 inches, is large and roomy and is fitted with rolling door.

PLATE HEATER at left side above cooking top is 25 x 12½ x 7 inches in size, and is conveniently located over the cooking surface, with a drop door which forms a shelf.

ACCURATE THERMOMETERS are fitted to meat and pastry ovens, and a standard timepiece to the high closet.

15-122 Hurona Range as described above.
Price, **118.00**
freight paid, shipped from foundry

OLD HONESTY

84⁰⁰
Freight Paid

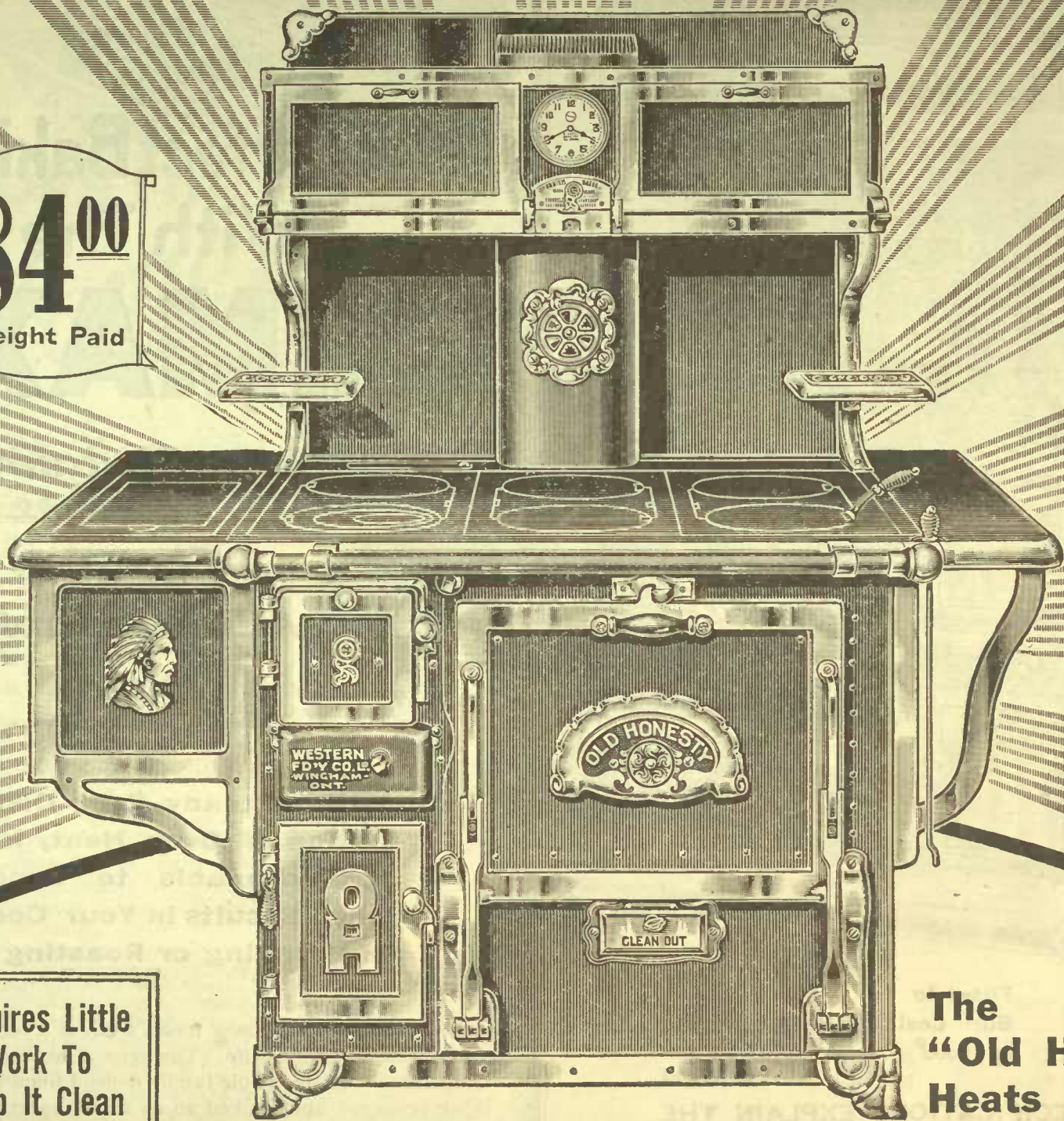

**Requires Little
Work To
Keep It Clean**

**The
"Old Honesty"
Heats Quickly,
Evenly, and Uses a Small Amount of Fuel**

The "Old Honesty" should specially appeal to the woman who is looking for cleanliness and neatness in her kitchen for the least amount of energy expended. The simple, pleasing design of this capable range permits cleanliness with very little trouble or bother. A light rub with a damp cloth will easily keep its polished surface bright and clean.

Long use will prove this range as a splendid baker. It has an extra large oven and firebox, yet it is a great economizer of fuel. Equally good

results are obtainable whether using wood, hard or soft coal for fuel.

To change from using hard coal to soft coal or wood, all that is necessary is to lift out a small section of end brick, and drop in the special wood grates over the duplex grates. Duplex grates (a special convenience) can be removed when needed, without disturbing firebox linings.

In all details, you will find the "Old Honesty" thoroughly up-to-date, scientifically designed, and built to give a lifetime of satisfactory service.

READ THESE "OLD HONESTY" CONSTRUCTION DETAILS

OVEN—Splendid oven measures 20½ x 20½ x 15 ins. in height; it is fitted with two sliding oven racks, and will hold twelve 10-inch pie plates at a time. The strongly braced oven door swings easily giving full access to the interior, and when down forming a handy basting shelf.

TOP—Polished cooking surface measures 42 x 27 ins., 33 ins. from floor, and has six strong 9-inch interchangeable covers, one of reducing-ring pattern. Top is in three sections, rigidly braced.

FIREBOX—Has heavy cast linings, back being 1¼ ins. thick in centre. Front lining, formed of three chilled castings, has thickness of 1½ ins. Combination pouch feed and wood door permits of replenishing fire without disturbing utensils.

BROILER—The broiling section is an exclusive feature of this range. It is operated by shaker, by which the entire front top may be raised for broiling.

BODY—Is of heavy gauge polished and oiled blue steel sheets, closely riveted with double air space between oven and main bottom, flues being thoroughly lined with asbestos millboard. Smoke flue is of cast iron. Body rests on four substantial

slip-on legs, permitting of cleaning beneath range. Two front legs are nickel-plated, as is front section of steel band around bottom. Range measures 60 ins. to top of warming closet. Main top over all measures 56 x 27 ins.

NICKELED TRIMMINGS—Rich, yet simple in design, and hence easily kept bright. Well plated to give long wear.

WARMING CLOSET—Is roomy and convenient, fitted with drop pattern doors, forming handy shelves when open. In centre section is a reliable clock.

RESERVOIR—Holds about 11 Imperial gallons, and is made of planished copper encased in steel. Being alongside firebox, water is kept at high temperature.

15-777 "Old Honesty," as illustrated. **84.00**
Price, freight paid.....
If Oven Thermometer is required add.. **1.25**

With each "Old Honesty" is sent a Poker, Shaker, Lifter and extra Bottom Wood Grate.

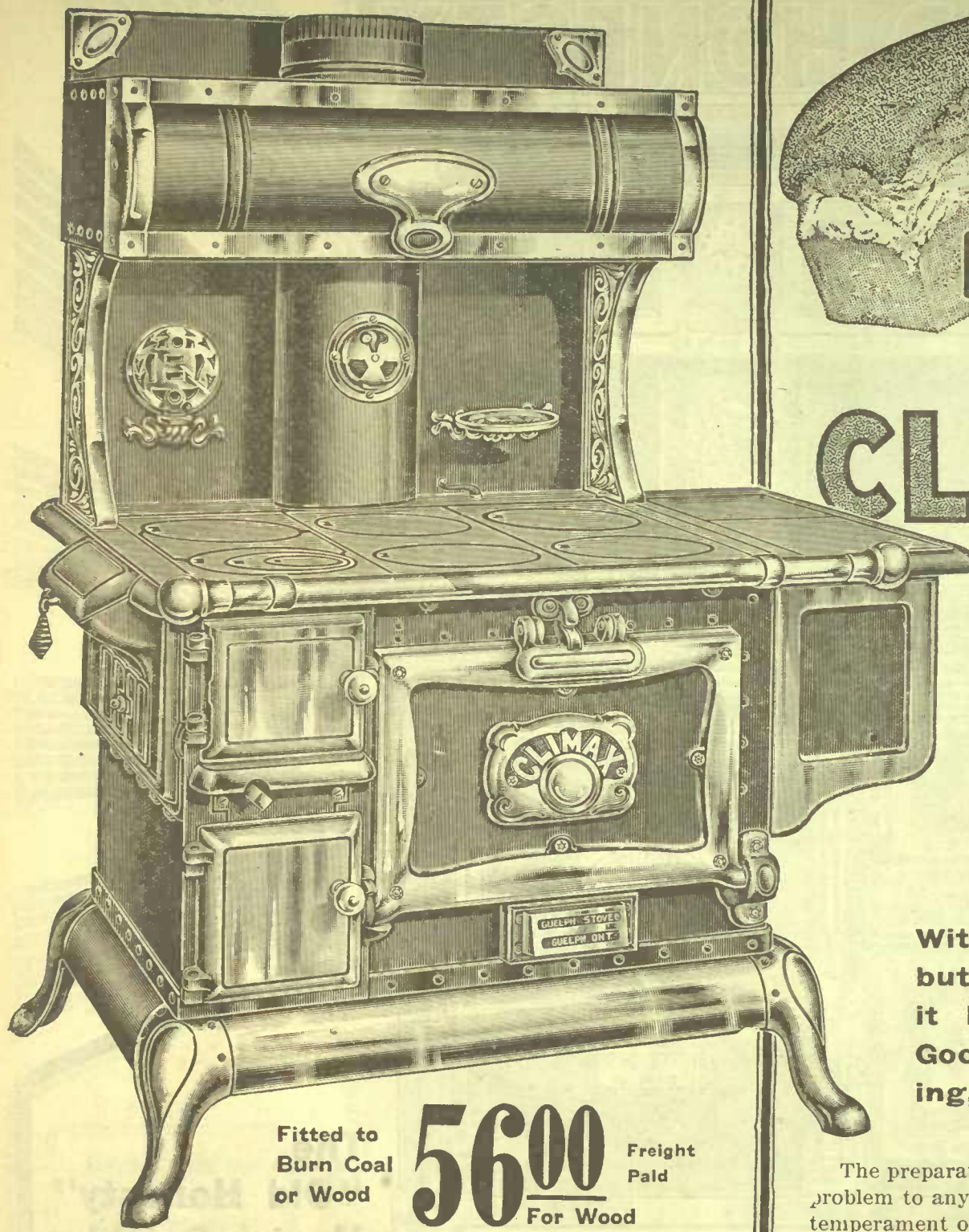

Fitted to Burn Coal or Wood **5600** Freight Paid For Wood

THESE SPECIFICATIONS EXPLAIN THE CLIMAX EFFICIENCY:

The OVEN will hold a large roast or big baking, as it measures 20 x 20 x 13 inches high. Door is drop pattern, forming a firm, rigid basting shelf when open, securely held by strong catch when closed.

MAIN TOP is large, measuring 43 x 27 ins. It is of high-grade cast-iron, made in three sections, and fitted with six 9-inch covers, one a reducing cover.

RESERVOIR holds six Imperial gallons, heats quickly, and keeps water at an even temperature.

WARMING CLOSET is conveniently placed, capacious, and has rolling door, easily operated with one hand. Height of stove from floor to top closet 60 inches. Fitted with nickel-plated towel bar.

BODY of range is of rolled steel, with cast-iron top. The interior construction

is scientifically right. Pipe damper and oven damper give full and quick control. Has handy pouch feed through which fuel may be added without disturbing cooking utensils on top.

FIREBOX in wood-burning Climax will take 22-inch stick. In coal stove firebox is lined at front and back with cast-iron. It is very economical on fuel. Roomy ashpit holds bale-handled ashpan of large size.

TRIMMINGS—Handsome nicked trimmings include oven door frame, front rim on cooking top, front base and legs, ash door, grate door, two folding teapot shelves on back and side supports of closet, oven and warming closet handles, top corners of back and pipe damper. Being plainly designed, they are easy to keep bright and shining.

Price includes Poker and Lifter, also Shaker with coal range. If Oven Thermometer is required add \$1.25 extra.

15-833 Climax Steel Range, as illustrated, for wood.
Freight paid **56.00**

15-834 Climax Steel Range, fitted to burn coal.
Freight paid **56.50**



Perfect Baking With The CLIMAX

Is a Certainty

There's A Dependable Oven

With a Steady, Even Distribution of Oven Heat, Isn't it Reasonable to Expect Good Results in Your Cooking, Baking or Roasting?

The preparation of three meals a day is a serious problem to any housewife. The general health and temperament of the whole family depend upon food being prepared and cooked so as to be appetizing and health-giving.

A woman may be the best cook in the world. She may be a veritable "cook book" of knowledge, and possess ability to prepare the most tempting dishes; but if her range should fail to cook properly what she so painstakingly prepares, all her knowledge and ability count as nothing.

Thus it is important that in choosing a range you should choose with care, and consider every detail of what should be the helpful assistant of your lifetime.

In the "Climax" range shown here we vouch for its capability in every detail as the most helpful assistant you could have for cooking or baking. Made in a size and weight to suit the average-sized family, the specifications show it is fitted with conveniences and labor-saving devices found in higher-priced ranges.

The plain, heavy, nickel-plated trimmings give a pleasing appearance, while the general simplicity of design makes it easy to keep clean.

Prove The *Acme C*

**With Actual
Cooking
Results**

**You'll Find In Addition
To Handsome Appearance,
Its Real Value
Can Be Appreciated
In Its Ability To Give
Perfect Satisfaction**

There is, indeed, a very attractive look to the *Acme C*. A bright and pleasing style is at once discernible in both designs. And its good features do not stop with just agreeable exterior design.

A woman doesn't select her husband for his looks alone—though appearance often plays an important part. A wise woman knows that good character and pleasant disposition will long outlive, and possess greater benefit, than mere good looks.

It's the same with a range. A fine appearance is a good asset—something to point out with pride to your neighbors, and of great help toward a bright and cheerful aspect in your kitchen.

But, after all, isn't appearance a secondary consideration, compared to efficiency and all-year-round reliability in preparing appetizing meals quickly and easily?

The *Acme C* shown on this page is a range we can fully recommend for satisfaction in all your culinary efforts. The specifications show that all important parts are constructed to produce results that will please the most exacting cook and give food-pleasure to the whole family.

Made in two designs—with plain back, or tiled back and mirrored warming closet—and both same size, the *Acme C* possesses the same good quality material throughout. Both are attractive and handsome designs, and the equal in good cooking qualities to many very much higher-priced ranges.

The *Acme C* presents a Handsome Appearance fitted with Tiled Back and Mirrored Warming Closet.

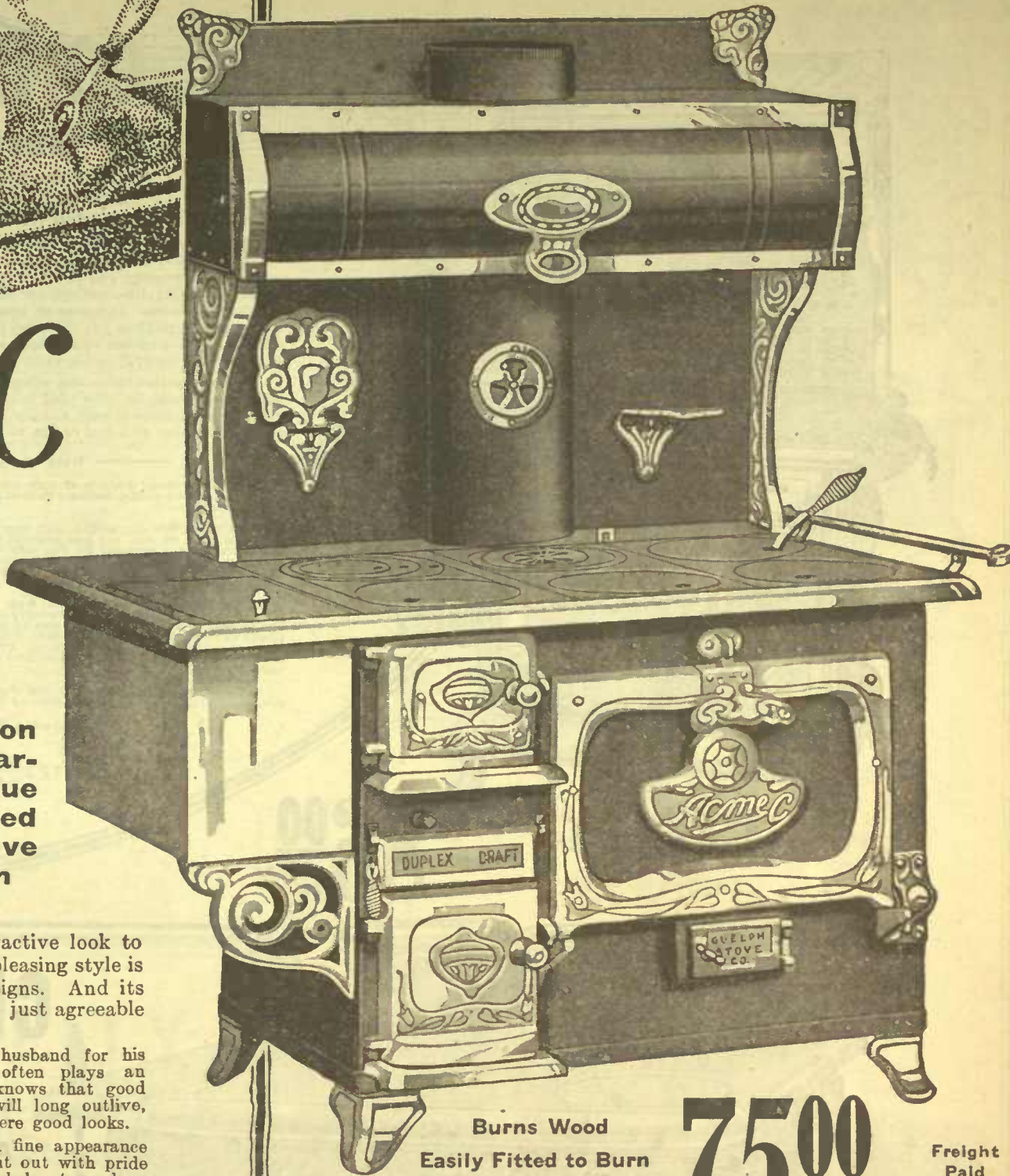

**Burns Wood
Easily Fitted to Burn
Soft or Hard Coal**

7500

Freight
Paid

SPECIFICATIONS OF CONSTRUCTION

TOP—We stock the *Acme C* in one size only, which has proved the most generally serviceable. It has 6 holes with strong 9-inch covers, one being in three-ring sectional style, to accommodate small-sized utensils handily. Main top measures 47 x 27 inches, and is 31 inches from floor, just the right working height.

OVEN—The *Acme C* oven is square in shape, being 20 1/2 x 21 ins. by 15 ins. high, a most convenient size. The drop door is full size of oven.

FIRE-BOX—The *Acme C* can be fitted to burn wood, hard or soft coal. A special feature of the fire-box is the Duplex Draft which gives the fire a strong air feed from both ends of the grate, thus ensuring complete combustion of fuel.

The wood fire-box is specially designed. The grate accommodates large sticks of fire-wood up to 26 ins. long. For burning hard coal, the stove is equipped with a well-proportioned fire-box, lined with heavy fire-bricks and fitted with Duplex grate. When soft coal is burned, we can supply the *Acme C* with a heavy grate specially designed for this fuel.

RESERVOIR—A generous size, holding 7 1/2 gallons of water, and placed next the fire-box. Made of heavy copper, tinned inside, finely nickelled outside, and with a closely-fitted black japanned cover.

WARMING CLOSET—Is made of rolled sheet steel with handy roll-top door, and extends across full width of back.

BODY AND TRIMMING—The *Acme C* range is made of heavy rolled sheet steel, and is properly proportioned throughout. Is 61 inches in height over all, and stands on four cast-iron corner legs.

FITTINGS—Each range is sent out equipped with lifter, towel-rack, poker, scraper, and a shaker if required. Detachable parts are shipped secured and packed in oven.

EXTRA GRATES, LININGS AND FITTINGS—For extra set Grates and Linings for hard coal, add \$8.00; extra wood fire-box add \$5.00; extra Grate and Linings for soft coal add \$8.00. If Water-iron is wanted add \$5.00. If thermometer is desired in oven door instead of plain centrepiece, mention this in your order, and add \$1.25 to the price.

When Fitted with Tiled Back and Mirrored Warming Closet

TILING—Is a pleasing combination of Pink, Green and blue or Brown colors.

WARMING CLOSET—Placed at a handy height and beautifully finished in tile, with handsome mirror doors. Its size, 37x12 inches, is ample for ordinary requirements.

15-104 Fitted to burn wood, as large illustration. Price, freight paid..... **75.00**
15-105 Fitted to burn coal (state whether hard or soft). Price, freight paid..... **78.00**

15-101 Price with tiled back and mirrored warming closet, fitted to burn wood. Freight paid..... **95.00**
15-100 Fitted to burn hard coal. Freight paid..... **98.00**

REGAL COMBINATION

Burns Coal or Gas

Ideal for a small kitchen, as it permits cool comfort in the hot weather, and heat when needed in the Winter months.

THE Regal Combination Gas and Coal Range affords you the convenience and comfort of gas, either natural or manufactured, for cooking and baking in the hot weather, and of coal fuel for the cold or chilly days of Fall, Winter and Spring. Burning either one or the other, or both at once if desired, it will give thoroughly satisfactory results. It makes an ideal choice for the small kitchen. Combining the two in one range gives you the same facilities for cooking and baking as two separate stoves, and takes up but very little more space than one, its measurement over all being 48 inches long by 27 1/2 inches wide.

The Regal is a handsome, well-proportioned range, durably constructed on scientific principles throughout. Its tiled back, smooth rolled steel body and plain polished nickeled work make it easy to keep in perfect condition. We guarantee its cooking qualities, whether with coal or gas, to give you complete satisfaction.

Note these important Details

BODY—The Regal body is of high quality rolled steel of good weight, smoothly finished and easy to keep clean.

COOKING TOP—Of cast-iron, with four No. 8 cooking holes for coal, and four powerful star-drilled burners and simmerer for gas, each controlled by separate adjustable needle-point valves and air mixers. Under the burners is removable ash tray.

FIREBOX—Coal firebox is 16 ins. long, 7 1/2 ins. wide and 7 1/2 ins. deep; fitted with heavy cast-iron linings, so that small firewood may be used, though we recommend coal for best results. Duplex grates save fuel and are easily operated. Pouch feed for coal permits of adding fuel without disturbing cooking utensils.

OVEN—Oven is a splendid baker, and of good size, being 17 1/2 ins. wide, 18 ins. deep and 12 1/2

ins. high. Bakes equally well with either coal or gas. By simply operating a lever, gas burner is brought into position and a special damper is opened in smoke pipe for needed ventilation. Reversing process raises gas burner up and out of the way and closes damper automatically.

WARMING CLOSET—Handy warming closet is fitted with attractive and sanitary tiled back. Will not discolor or rust from grease splatterings.

TRIMMINGS—The plainly-designed nickel-plated trimmings on the Regal are very durably plated to keep their bright, attractive appearance. Easy to polish and keep clean.

RANGE as supplied, is fitted for artificial gas, but it can be fitted for natural gas if so desired at \$2.00 extra. Be sure to state when ordering whether wanted for use with natural or artificial gas.

Price includes Poker, Lifter and Shaker.

15-123 Range complete, fitted for manufactured gas. Price, freight paid... **86.00**

15-124 Same Range, but fitted for natural gas. Price, freight paid... **88.00**

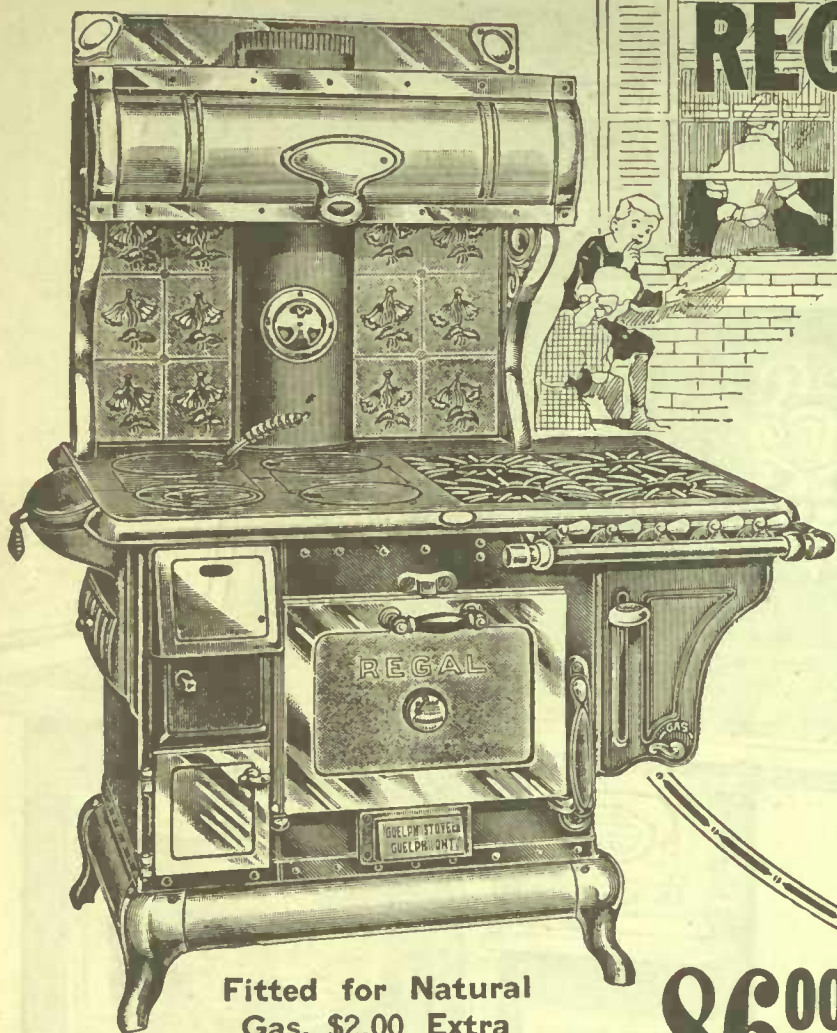

Fitted for Natural Gas, \$2.00 Extra

86⁰⁰
Freight Paid

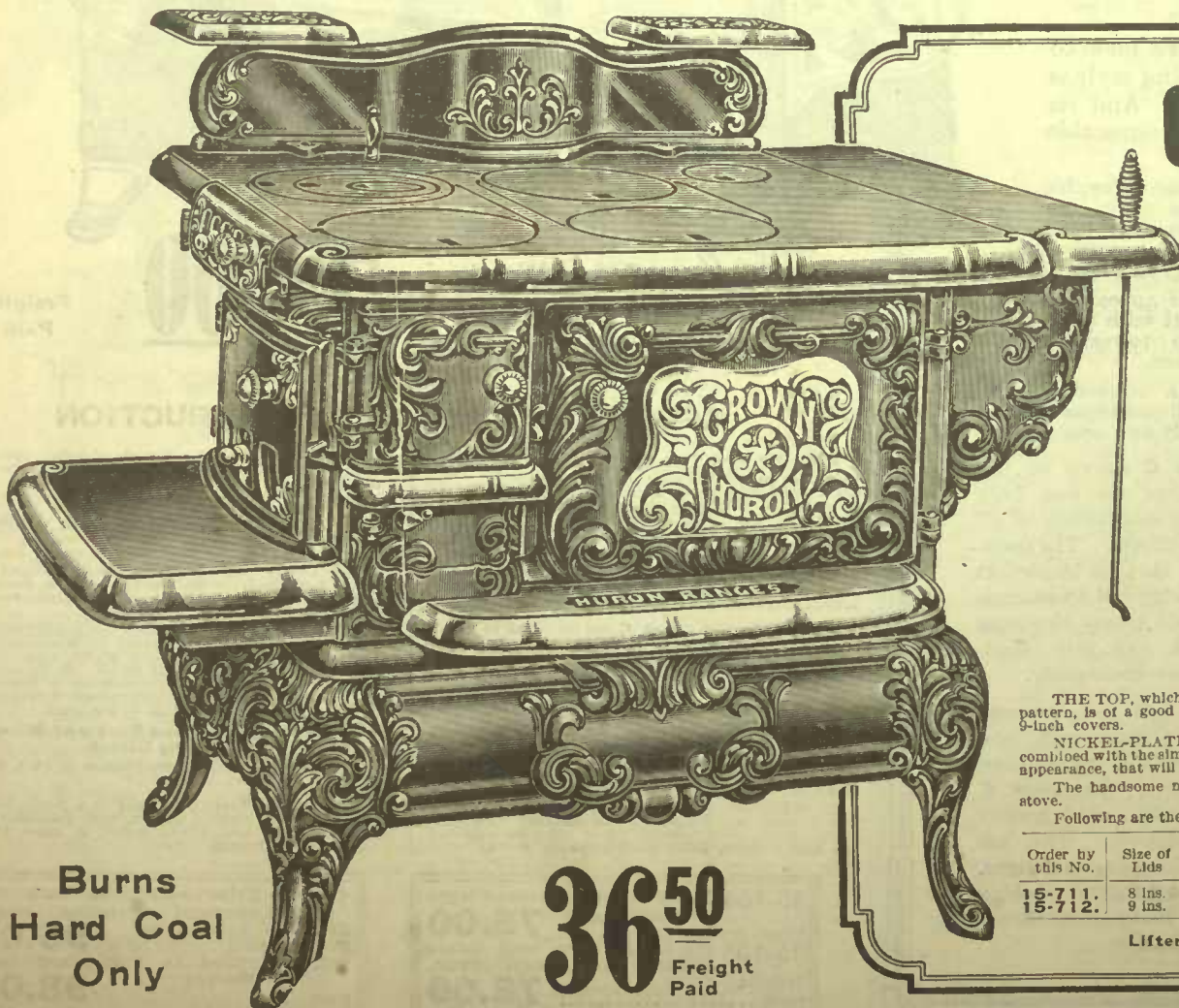

Burns Hard Coal Only

36⁵⁰
Freight Paid

CROWN HURON

A Neat, Efficient and Durable Range Priced Low

Don't fuss with that old worn-out stove, but decide to-day to install a Crown Huron Cast Iron Range, designed on the improved two-flue system, which compels the heat to circulate around oven before entering smoke outlet, assuring satisfactory baking ability.

Here are Points Worth Noting

FIREBOX—The well-proportioned fire-box is fitted with Duplex Grates and has brick lining front and back. Dampers give perfect control of the fire (which, of course, will keep in over night if desired) and are simply and easily operated. Hearth is provided with ash-pan.

OVEN—The oven is the large square shape, and has full-sized door fitted with convenient foot door-trip. You should have juicy roasts, toothsome bread and biscuits and delicious pastry with a Crown Huron. The wide side shelf will be found very handy when baking.

THE TOP, which is fitted with four covers, one in the three-ring sectional pattern, is of a good grade of cast-iron. Comes in your choice of 8-inch or 9-inch covers.

NICKEL-PLATED TRIMMINGS have been tastefully arranged, and, combined with the simple carving used on the body, give the range an attractive appearance, that will make it a credit to the kitchen.

The handsome nickel-plated tea-pot stands form a useful finish to the stove.

Following are the details of the two sizes:—

Order by this No.	Size of Lids	Oven Measures Wide Deep High	Main Top Measures Over All	Actual Weight	Freight Paid
15-711.	8 ins.	18" 17" 11"	39" long by 27 1/2" wide	330 lbs.	36.50
15-712.	9 ins.	18" 17" 11"	39" long by 27 1/2" wide	330 lbs.	36.50

Lifter, Shaker and Poker included.

THE Acme Burns Hard Coal

Plainly Built for Good Service

In Convenient Sizes

OUR ACME Coal-burning Cast-iron Range fully demonstrates its high quality both in day-by-day performance and good looks. With it you can count on wholesome and most appetizing bread, cake, roasts and pastry.

THE OVEN is square in shape, roomy, and is fitted with oven rack and foot-operated door opener.

TOP is of smooth-finished cast-iron, braced and fitted to prevent sagging or cracking. It has one reducing ring cover, the rest being of double pattern, which prevents warping. Size of main top over all measures 46 x 28 inches.

THE FIRE-BOX is lined with fire-brick and fitted with duplex grates, which may be removed when necessary without disturbing the brick linings. This grate permits of cutting out the clinkers with little disturbance to the live fire.

BODY of the range is of cast-iron, free from flaws and sand-holes, smooth and easy to keep clean, and with just enough nicked parts to make a good contrast. It is mounted on a sturdy base with legs which permit of easily reaching be-

neath range when sweeping. Height to top of warming closet is 60 inches.

TRIMMINGS are plain in design, all excessive carving having been avoided to save the housewife labor. The nicked parts are easily removed for cleaning purposes. Nicked teapot stands fold up to allow room for washbowl.

WARMING CLOSET, 32 inches wide by 13 inches deep, inside measure, is roomy, easy of access, and fitted with handy rolling door.

RESERVOIR holds three gallons of water, is conveniently placed, and has a tight-fitting cover.

FITTINGS—Waterfront can be supplied if desired for \$3.50 extra; thermometer in door for \$1.25. Lifter, poker and shaker included with range.

Range as illustrated may be had in choice of two sizes, as follows:—

Order No.	Lids and Size	Oven Size	Reservoir	Freight Paid
15-931. As	6 lids 8 ins.	18x17x11	3 gals.	59.75
15-933. Illustrated	6 lids 9 ins.	20x20x11½	3 gals.	66.75

If you do not desire the complete Stove, order from numbers listed below.

The Acme Range, Square, with Tea Shelf (Without Reservoir)

Order No.	Lids and Size	Oven Size	End Shelf	Freight Paid
15-921.	6 lids 8 ins.	18x17x11	7 x 27 ins.	39.50
15-923.	6 lids 9 ins.	20x20x11½	7 x 28 ins.	42.00

The Acme Range with Reservoir and Tea Shelf

Order No.	Lids and Size	Oven Size	Reservoir	Freight Paid
15-935.	6 lids 8 ins.	18x17x11	3 gals.	47.00
15-937.	6 lids 9 ins.	20x20x11½	3 gals.	54.00

The Acme Range with Reservoir and High Shelf

Order No.	Lids and Size	Oven Size	Reservoir	Freight Paid
15-925.	6 lids 8 ins.	18x17x11	3 gals.	52.75
15-927.	6 lids 9 ins.	20x20x11½	3 gals.	59.50

LIFTER, POKER AND SHAKER

Included with each Acme Range

Stoves advertised on this page are shipped direct from the Foundry by freight, and it will therefore be necessary to allow a longer time for transportation.



59⁷⁵

Freight Paid

See the Different Styles and Sizes

Shipped from Foundry

The "Utility" is a Neat Design and Easily Kept Clean

THE UTILITY

A Compact, Well-Built Range Handy For A Kitchen Where Space Is Limited

Where a large range is not required we can fully recommend our "Utility." Though compact in size, it is carefully constructed on correct scientific principles to ensure perfect results in operation. The design is pleasing, and the low price at which it is sold makes it a very general favorite. Briefly outlined below are some of its outstanding points which it will pay you to examine if you wish a well-built and reliable range of this style:

Points of Importance in its Construction

OVEN is large and roomy for a stove of its size, measuring 17 inches wide, 21 inches deep and 12 inches high. It is fitted with removable oven rack. Door allows of easy access to contents, and forms a handy shelf when dropped.

TOP is of high-grade heavy cast-iron, and is fitted with four 9-inch solid covers. Has pouch feed door. Size of top is 43 x 24 inches, and it stands 28 inches from the floor.

FIREBOX—When fitted for burning wood, takes in a 17-inch stick. It has cast-iron linings and duplex grates. Ash-pit holds a strong ball-handled ash-pan.

BODY is of rolled steel, securely riveted. Weight of stove is about 200 lbs. Body rests on a strong base, of which the front

section and front legs are nickel-plated, the remainder of base and back legs being black finish. The plain, handsome, nickel-plated trimmings are perfectly smooth and very easy to keep clean.

RESERVOIR—Holding 4½ gallons, is fitted with smooth cast-iron top with cover. We do not supply a waterfront for this stove.

15-430 Price, fitted to burn wood. Freight paid..... 29.75

15-431 Price, fitted to burn coal. Freight paid..... 30.00

Price includes Poker, Lifter and Shaker if required.

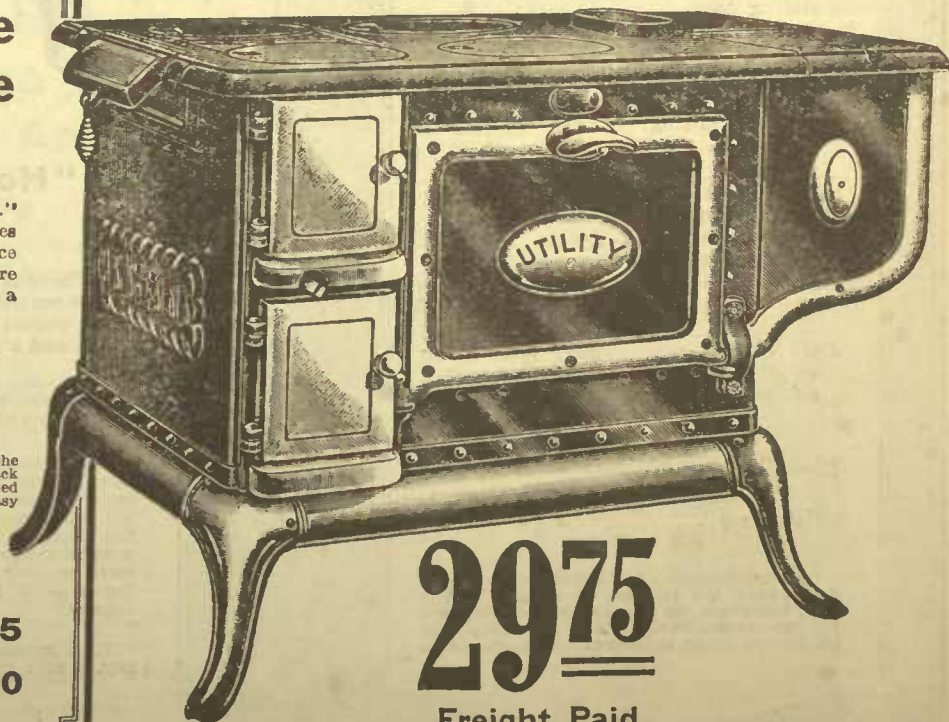

29⁷⁵

Freight Paid

Shipped from Foundry

Can Be Fitted to Burn Either Coal or Wood

THE "Home Economy"

The Home Economy Will Prove Entirely Satisfactory

Read the Details of Construction

TRIMMINGS—The woman who takes pride in the appearance of her kitchen will be delighted with the clean, white enameled panels, plain nickeled trimmings and full polished top.

The following parts are beautifully white enameled:—Oven Door, Warming Closet, Back Reservoir End and End Shelf Bracket.

THE OVEN is a very important feature of the "Home Economy." It is indeed of roomy proportions, measuring 20 inches in depth, 20 inches in width, 13½ inches in height. Fitted with reliable thermometer. The test of every-day performance in many homes has proven this oven to be a splendid baker.

THE POLISHED MAIN TOP measures 54½ inches x 28½ inches, and has six No. 9 cooking holes, one of which is fitted with reducing ring cover.

WARMING CLOSET is large and roomy and has fully nickel-plated sliding door.

RESERVOIR is of copper and holds 10 full Imperial gallons. Cover is neat and tight-fitting.

FIREBOX is 18 inches long, 7 inches wide, 7½ inches deep, and fitted with Duplex revolving grates. Duplex grates save fuel and are easily operated.

ASH PIT is conveniently placed for emptying, and is fitted with roomy ash pan.

15-529 "Home Economy" Steel Range. Price, **74.50** freight paid.

"Home Economy" Ranges are shipped direct from the foundry by freight, and it will, therefore, be necessary to allow time for transportation. A bill of lading will be mailed when shipment has been made.

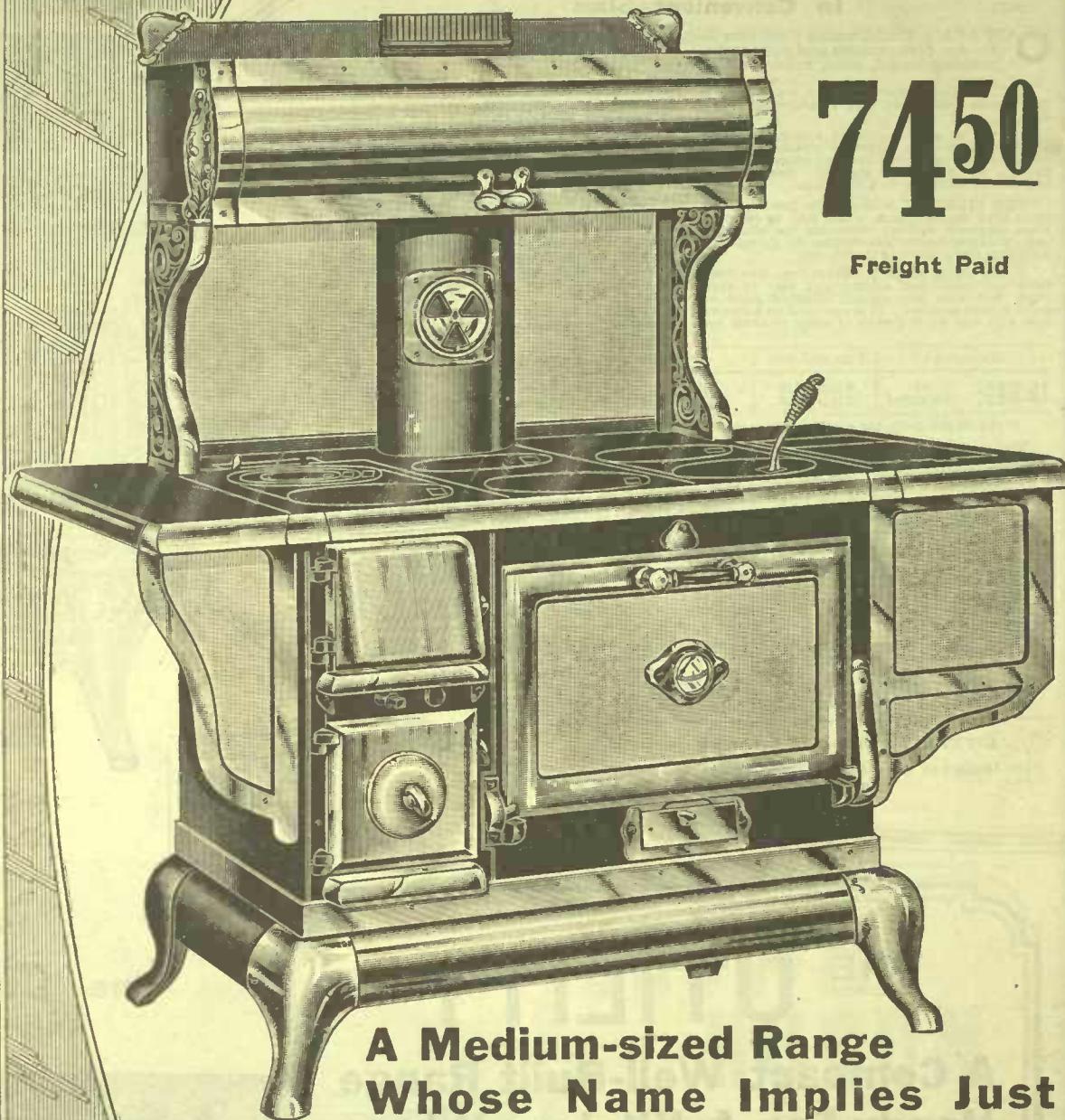

74.50

Freight Paid

A Medium-sized Range Whose Name Implies Just What It Will Prove To Be—

A "Home Economy" of Money, Fuel and Baking Results.

There is a tendency on the part of every intending range buyer to dwell wholly on the points bearing toward baking efficiency and a good appearance. Undoubtedly these points are essential features toward satisfactory results; yet there is one point, and a mighty important one, that many people overlook when buying a range.

This point is **SIZE**—Size has almost as much to do with getting satisfaction from your range as appearance and efficiency.

is unnecessary, yet one of small size is insufficient to meet the needs, and where a medium-sized range will prove best.

In families of a few persons a large-sized range is not required, and the purchase of one only means an unnecessarily large coal bill, extra work, and valuable space lost in the kitchen. It is also a big mistake to put a small range in a kitchen where there is a large number to be cooked for. Disappointing results inevitably follow its limited capacity.

The "Home Economy" will especially appeal to this size household. This range is one we can confidently recommend to you as a medium-sized coal burner of exceptional merit and good appearance.

The specifications show why we are so confident of the "Home Economy"—it is constructed in every detail so that the most exacting user cannot but appreciate its abilities as a good cooker, a good fuel saver, and admire also the handsome effect of its trimmings and design.

Then again, there are families containing say, 3 or 4 members, where a large range

THE *Acme* B



59²⁵
Freight Paid

Burns Wood

Quickly
Changed Into
a Coal Range
by Changing
Grates.

Getting Meals Ready is
an Enjoyable Task When There is Full
Confidence in Your Range. An *Acme* B
Will Give You This Confidence.

The *Acme* B is a thoroughly dependable Cast-iron Range, specially constructed for burning wood. It may be had in various sizes and styles, at very moderate prices, when the high quality is considered. An added advantage is that it can be readily converted at any time into a coal range by changing the grates.

Some Features of Importance

THE OVEN is a splendid baker. The handsome drop oven door permits of ready access.

THE FIREBOX is economical, easily regulated, of good capacity, and maintains a steady fire with an ample supply of heat to the oven.

BODY is of high-grade cast-iron, with heavily nickel-plated front section, front legs also being nickel-finished. Flues are of proper size to give perfect draft, and carry heat where needed. They are easy to clean out—an important consideration. Height of range over all is 61 inches. Other dimensions will be found in tables.

COOKING TOP is of heavy cast-iron, fitted and braced to allow of expansion and contraction. Covers are

guaranteed not to split or warp under heat, and are interchangeable, one being of the three-ring sectional pattern. Long centres are non-warplag.

WARMING CLOSET measures 32 x 12 ins., and is fitted with rolling door.

TRIMMINGS—Placed tastefully, are of durable nickel plate, and not over-elaborate in design.

RESERVOIR holds three Imperial gallons, and is heated by contact.

EXTRA FITTINGS—Coal grate to fit Range can be supplied if required for \$5.50 extra. Waterproof for use when there is a piped water supply costs \$4.50 extra; if Thermometer is desired in oven door, add \$1.25 to price. Lifter and Poker are included with each range.

Order by this No.	No. of Lids and Size	Size of Oven	Length of Firebox	Capacity of Reservoir	Freight paid
15-945.	6 lids 8 ins.	18 x 17 1/2 x 12	22	3 gals.	59.25
15-946.	6 lids 9 ins.	20 x 19 1/2 x 12	24	3 gals.	61.25

Stoves on this page will be forwarded you as a separate shipment, and it may therefore be necessary to allow a little longer time than usual for transportation.

The *Acme* B is Also Made in the Styles and Sizes Shown Below.

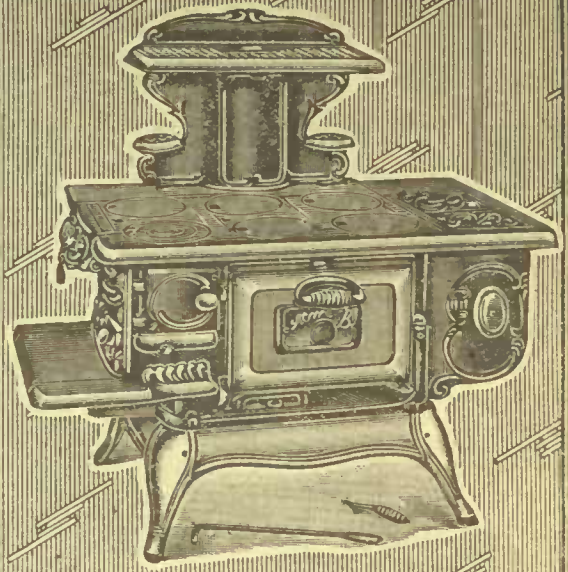

Acme B With High Shelf and Reservoir. For Wood Use. **53.75**
Freight Paid

Order No.	No. of Lids and Size	Size of Oven	Fire-box	Cap. of Reservoir	Freight paid
15-948	6, 8 ins.	18x17 1/2 x12	22 ins.	3 gals.	53.75
15-949	6, 9 ins.	20x19 1/2 x12	24 ins.	3 gals.	56.75

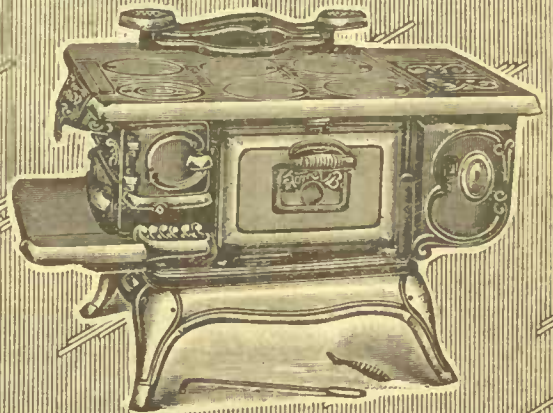

Acme B With Reservoir and Tea Shelf. For Wood Use. **48.50**
Freight Paid

Order No.	No. of Lids and Size	Size of Oven	Fire-box	Cap. of Reservoir	Freight Paid
15-942	6, 8 ins.	18x17 1/2 x12	22 ins.	3 gals.	48.50
15-943	6, 9 ins.	20x19 1/2 x12	24 ins.	3 gals.	51.50

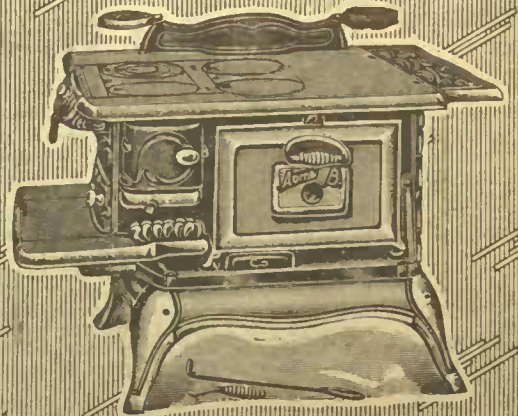

Acme B, Tea Shelf, Without Reservoir and High Shelf. For Wood Use. **36.75**
Freight Paid

Order No.	Lids and Size	Size of Oven	Firebox	Freight Paid
15-938	4, 8 ins.	18x17 1/2 x12	22 ins.	36.75
15-939	6, 8 ins.	18x17 1/2 x12	22 ins.	39.00
15-940	6, 9 ins.	20x19 1/2 x12	24 ins.	42.00

The

ART HURON

For Appearance We Doubt
If It Could be Improved Upon,
and Its Capabilities
are Excellent for
55⁰⁰ FREIGHT PAID **Steady, Reliable Heat**

Great economy in consumption of fuel for the volume of heat produced is the big outstanding feature of our Art Huron Heater. It will serve you as a heater, furnace and range combined, as from the ample supply of heat it produces, part may be used to heat rooms above; and we can also supply it fitted with a splendid oven attachment, with which you can do a lot of your cooking, and do it as well as on a first-class kitchen range.

On the Art Huron, bright nickel-work, rich carving, and the many large mica-filled doors showing the cheery glowing fire within, make it a most attractive addition to any room; and it is sold at a very moderate price for a heater affording so much genuine luxury, comfort and convenience.

Following are some of its outstanding good points:—

DOUBLE HEATING FLUE—The Art Huron's double heating flue is a feature of great advantage. A pipe may be attached to it and the heat utilized to warm a room on the floor above if desired. This flue draws in the cold air from near the floor, heats it during its circulation through the stove, and distributes it from the top.

AMPLE FIREPOT—The heavy firepot is 15 ins. in diameter, and is equipped with shaker and duplex grates, which cut the dead ashes and clinkers from the coal, with little disturbance to the fire. The ash-pan is large, and easily removed.

CONVENIENT OVEN—The splendid baking oven, 11x11x14 ins. in size, with its two cooking holes and two nickelled swing teapot stands, is a unique feature of the Art Huron that will be instantly appreciated. It adds greatly to the value of the stove without taking away from its handsome appearance. When the oven is not in use, by leaving the door open a still greater volume of heat is radiated into the room.

LARGE SELF-FEEDING MAGAZINE—The capacious magazine holds a full day's fuel supply without replenishing, and automatically feeds it to the fire with little need of attention.

15-848 Art Huron Heater, supplied without oven. Made with one 7-inch cooking hole at the back, which will be found very useful for boiling a kettle or for light cooking. Price, freight paid..... **55.00**

15-849 Art Huron Heater, with oven, as illustrated. Oven has two 7-inch cooking holes and two nickel-plated swing teapot stands. Price, complete, freight paid..... **67.00**

Allow a little longer time than usual for transportation when ordering stoves



If Oven is Desired It Must be Ordered at Time Heater is Purchased



The

PEARL OAK

20⁰⁰ FREIGHT PAID

Compact, Efficient and Low-Priced—Just the Heater for a Room Where Space Is Limited

If you are looking for a Heater that will be a handsome adornment to your home and at the same time completely fulfil its purpose as a Heater—and if you want such an article at a moderate price, we believe we can fully recommend this Pearl Oak Self Feeder to you. We feel confident that the satisfaction you will derive from this heater will more than repay for the investment. This is especially so in regard to fuel consumption. The maximum heat from a minimum amount of fuel is a thing that you may always expect from the "Pearl Oak."

The general handsome appearance which is achieved by the heavy nickelled ornamentation and roomy mica-filled door will undoubtedly give general and lasting satisfaction where such a medium-sized, efficient coal heater is required. A strong, massive appearance is obtained with the nickelled side ornaments, and heavy nickelled skirt, while the rich carving gives a beautiful finish.

The Pearl Oak is equipped with a Magazine Feeder which holds enough coal to ensure a good fire over night. The Screw Dampers are made very tight-fitting, and completely prevent any escape of coal gas.

Handsome nickelled urn on swing top fitted with roomy ash-pan with bail handle.

Unless you require a large base burner, then select a Pearl Oak in one of the two sizes listed below.

Order by this No.	Diam. of Fire Pot	Height	Price, Freight Paid
15-421	13½ ins.	48 ins.	20.00
15-422	15½ ins.	52 ins.	25.00



The Pearl Oak is Fitted With Self-Feeding Magazine

The HICKORY AIR-TIGHT

**Burns Rubbish, Roots,
Wood-knots—Anything Burnable
But Coal or Coke. Throws a
Tremendous Heat—Just
the Heater for Large-
sized Rooms**

15⁵⁰
Freight Paid

15-762 It burns wood knots, rubbish, roots, etc., but is not suitable for coal or coke. Produces heat almost the second it is lighted; being oval in shape, its heat-radiating powers are very large. It differs from most other direct-draft air-tight stoves of similar character in having a hot-blast down-draft device which makes it more economical in fuel consumption, more even in heat distribution, and enables you to hold the fire more easily under control. Owing to this the Hickory will heat a larger space with less fuel than most other air-tight heating stoves the same size. The large removable top permits of burning big chunks or long sticks of wood which could not be used for fuel in heaters of a different type.

BODY is made of Steel Sheets and is securely joined to the heavy cast-iron top and base. Top, base and large ash opening and door are enriched with ornamental carving.

HOT BLAST DRAFT DAMPER, near the top, is connected with a flue running down under the fire; by this means perfect combustion of fuel, gases and smoke takes place, giving a hot, clean fire that does away with soot and choked-up chimneys.

DAMPERS on the Hickory are of a screw pattern, and handsomely nickeled and ground to an air-tight fit. In this way it may be closed up at night and the fire kept in until next morning.

FIREPOT is steel-lined, securely attached to body of stove, and built to withstand the great heat developed by it.

THE NICKELED WORK on this heater is handsome and durable. It comprises the ornamental urn which swings to uncover the large removable top lid, the screw dampers and two foot rails, that add a further appreciated feature to this neat and thoroughly efficient heater.

We guarantee that the Hickory will be found the equal as a distributor of heat of any direct-draft, sheet-steel, air-tight stove using wood as a fuel. It is not designed merely to act as a foot-warmer. The cold air in the room is brought to the bottom of the stove; coming in contact with the hot outer jacket, it is heated as it rises, and is discharged from the top into the room.

Inside measurements: 23 1/2 inches long, 17 inches wide; height to top of urn 43 inches.

Price, Freight Paid
15.50

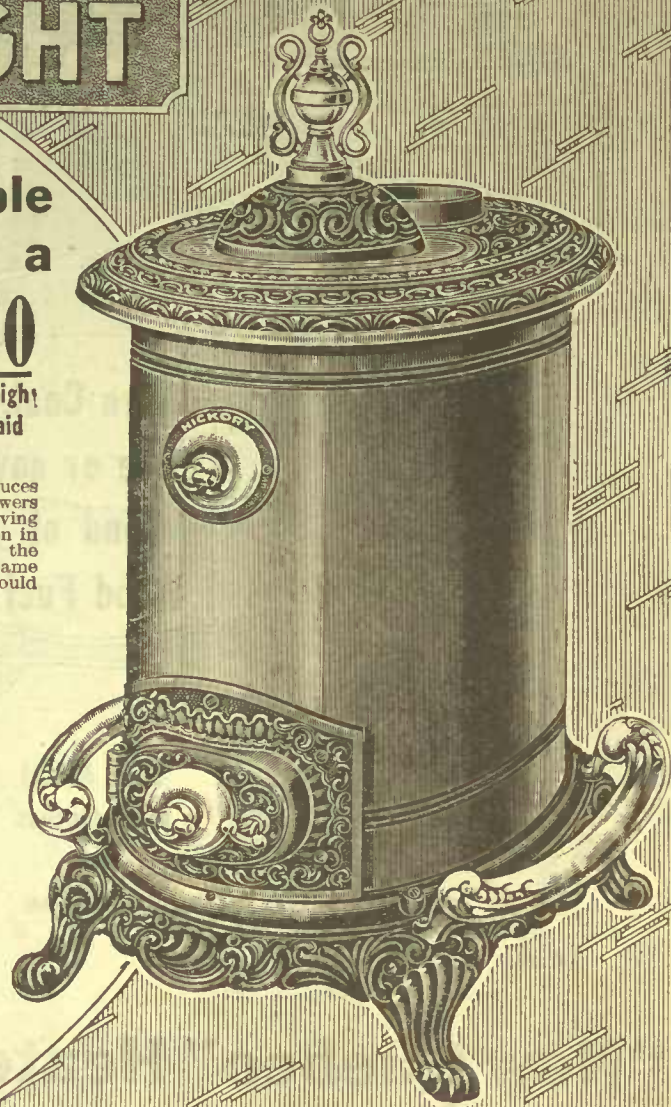

The CUBA

**Splendid Appearance, Strong Heat Force,
and a Moderate Price, are Reasons
Why We Feel Sure of "Cuba"
Popularity**

28⁵⁰
Freight Paid

15-528 The Cuba is a very efficient, attractive and economical Hot Blast Parlor Heater, burning either hard coal, soft coal or wood. It has a roomy oblong body, and is fitted with duplex gratos. The double hot-blast feature makes it unusually effective, the hot blast firepot creating a draft of heated air over the fire from both sides, which is met by cold air from the cold air tube hanging from top of heater.

The oblong-shaped fire-box offers the double advantage of greater radiating surface and also allows for burning long sticks of wood. The rounded corners permit air-tight fitting of all parts.

The Cuba is cast-iron top and bottom, while the body is of polished steel, and is fitted to top and bottom by a flange, securely bolted. Mica door and nickel-plated side ornaments give the Cuba a very pleasing appearance. Ash-pit door is fitted with screw

dampers, which, with the swing top, skirting and leg base, is nickel-plated. The top is fitted with one cooking hole. If you require a well built, substantial, good-looking heater, don't overlook the Cuba.

Size of firepot 19 x 11 inches; height to top of oven 48 inches; feed door opening 9 1/4 x 11 inches.

15-528 Cuba Hot Blast Heater.
Price, freight paid.....

28.50

Stoves on this page will be forwarded as a separate freight shipment, and it may, therefore, be necessary to allow a little longer time than usual for transportation.

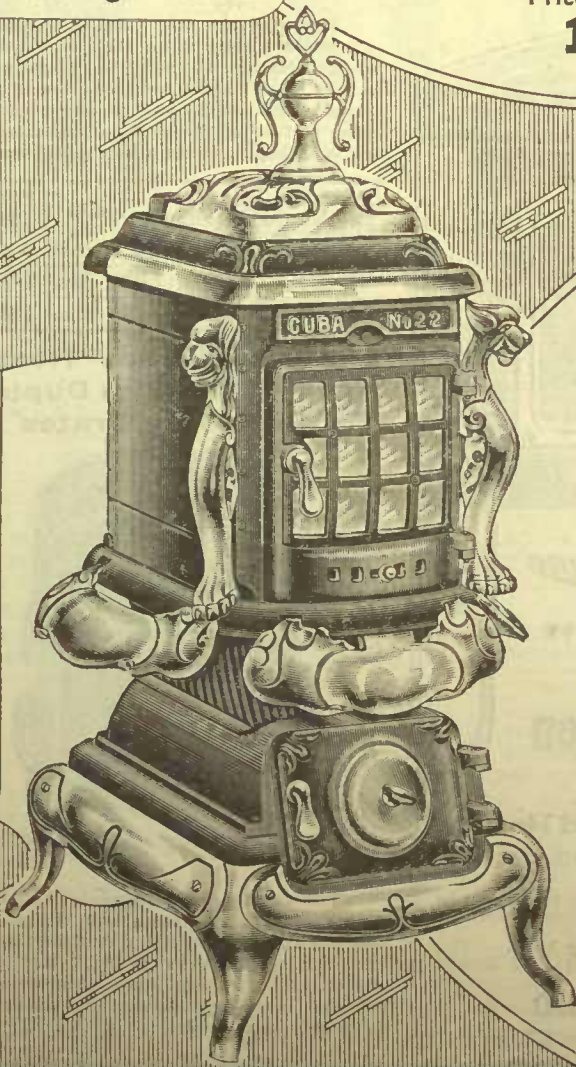

NEW QUEBEC HEATERS

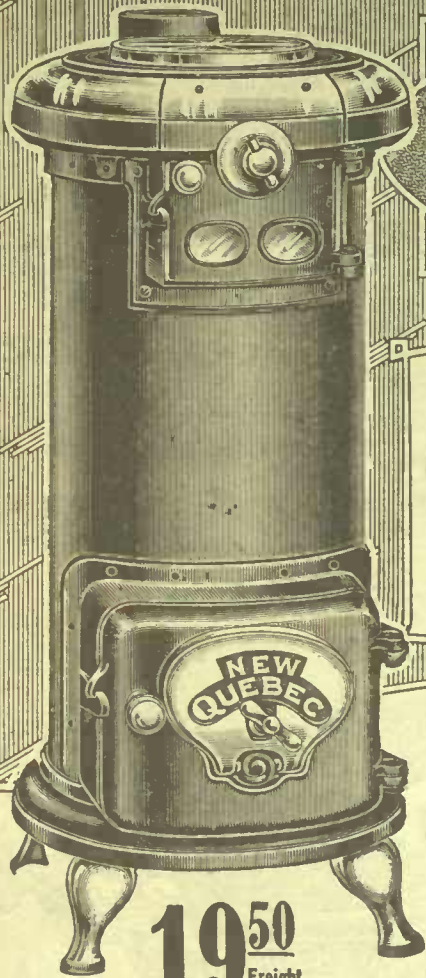

19⁵⁰
Freight Paid

Burn Coal,
Coke or any
Kind of
Wood Fuel



14⁷⁵
Freight Paid

Give Almost
Instantaneous
Heat
Distribution



Easy to
Operate, and
Economical
on Fuel



17⁵⁰
Freight Paid

"New Quebec" Heaters Made in Three Different Sizes

The "New Quebec" heaters throw out heat almost instantly after the fire is lighted, owing to their direct draft construction, their steel bodies heating up very rapidly; yet their perfect damper control makes them very economical and easy of operation. Coal, wood or chips may be used for fuel. The roomy doors and splendid draft permit the use of big, chunky pieces of wood, giving a more lasting fire than when small pieces are used.

These heaters are similar in design to the popular and well-known old-style "Quebec Idea," but have in addition duplex revolving grates and a strong base with sturdy legs to lift them from the floor. The addition of the duplex grate saves fuel, muss and labor, and provides a better draft. The roomy section beneath it makes the removal of ashes a simple and easy matter.

The body is built of rolled steel with a smooth surface that will not crack or peel, and the inside is lined high up with firebrick of a thickness that ensures years of service. Cast top is fitted with a cooking hole that will often prove very handy.

These heaters are not intended to be what are called "ornamental" stoves. Yet their good proportions, neat and pleasing design, and the plain, heavily nickel-plated top rim, draft dampers and swing teapot stand give them a decidedly good appearance.



24⁰⁰
Freight Paid

The *Acme*
"Quebec"
and Oven

A Combined Heater,
Cooker and Baker

The *Acme* "Quebec" fitted with cooking top and oven is sure to be very popular, ensuring as it does, heating, cooking and baking with the same fuel, so there is no waste.

The cooking top is 29 x 20, and fitted with 4 cooking holes. The oven is 18 inches deep, 10 1/2 inches wide and 11 inches high. Height from floor 33 inches.

Quebec Cooker, Heater and Baker. Price, freight paid. **24.00**

Following are the sizes and dimension in which we can supply the "New Quebec." When ordering be sure to select a large enough size. Remember that a small fire in a large stove, on account of the greater radiating surface of the stove, gives more heat and takes less fuel than a big fire in a small one.

Order by this No.	Diameter of Fire-pot	Height	Freight Paid
15-400	9 1/2 ins.	33 1/2 ins.	14.75
15-500	11 ins.	37 ins.	17.50
15-600	14 1/2 ins.	40 ins.	19.50

All "New Quebec" Heaters Are Fitted With Duplex Revolving Grates



The duplex revolving grates enable you to cut out the dead ashes and clinkers from the live coal with little disturbance to the fire. This is done by a slight turn of the shaker. The roomy space beneath gives splendid draft and makes the removal of ashes easy and simple.

WESTERN OAK

MONARCH

Acme COAL GRATE



14⁵⁰
Freight Paid

**A Splendid Heater
Made In Three Sizes
The Largest Fitted with
Magazine Feeder**

THE Western Oak Heater is made in three sizes, to meet varying needs, the largest size being fitted with a magazine feeder that saves you time and labor. The body is made of rolled steel sheets. It is mounted on strong legs which raise it to a convenient height, give the heater a good substantial look, and permit of heating the cold floor air.

The whole appearance of the Western Oak is most pleasing. The top and front are handsomely designed: the top, when swung open, exposes a cooking lid which will hold a kettle or other utensil. The ornamental nicked rim and skirt are removable, and the large mica-filled door gives the heater a very bright and cheerful appearance when fire is burning.

Firepot is heavy, and ribbed to prevent warping and cracking. Grate is roomy, and is easily operated. Drafts are screw check style, accurately fitted. Ashpit is large in size, the ashpit door being provided with damper for controlling the draft.

- | | | |
|--------|--|-------|
| 15-113 | 11-inch firepot, 45 inches high,
Freight paid..... | 14.50 |
| 15-115 | 13-inch firepot, 46½ inches high,
Freight paid..... | 17.25 |
| 15-117 | 15-inch firepot, 50¾ inches high, fitted with magazine.
Freight paid..... | 20.25 |

For Stove Pipes see page 536



15⁷⁵
Freight Paid

**Permits the Cosiness of
a Cheery Fireplace**

15-650 An *Acme* Grate will give you all the comfort and cosy warmth of an open fireplace, with its bright cheerful glow. While designed so as to have the effect of a fireplace, it is a thoroughly efficient heater, that will give satisfactory results wherever an ordinary stove of similar size would meet the heating requirements.

The *Acme* Grate is easy to set up, perfectly safe in operation, and requires little attention. Wood, soft coal or hard coal may be burned in it, though we recommend the use of hard coal. It is substantially and durably constructed. The frame, top, bottom and front are of cast iron. Back is steel, lined with fire-brick. Fire is held in basket with tip grate—same as used in a fireplace. Top is fitted with removable section, on which kettle may be placed.

The *Acme* Grate is finished in plain black—easily kept clean; 37 inches high, 29 inches wide.
Freight paid..... 15.75

Stoves on this page will be forwarded you as a separate shipment, and it may therefore be necessary to allow a little longer time than usual for transportation.

You will find this a most satisfactory heater—most satisfactory in the radiant heat it affords, in its splendid appearance and the ease with which it is kept clean.

The body of the stove is lined with thick firebrick. Mounted on substantial legs, it heats the floor air and also permits easy sweeping. Dampers are of screw pattern, ground to an air-tight fit.

- | | | |
|--------|--|-------|
| 15-423 | 14-inch fire-pot, 50 inches high,
Freight paid..... | 20.00 |
| 15-424 | 16-inch fire-pot, 52 inches high,
Freight paid..... | 22.00 |
| 15-425 | 18-inch fire-pot, 54 inches high,
Freight paid..... | 25.00 |

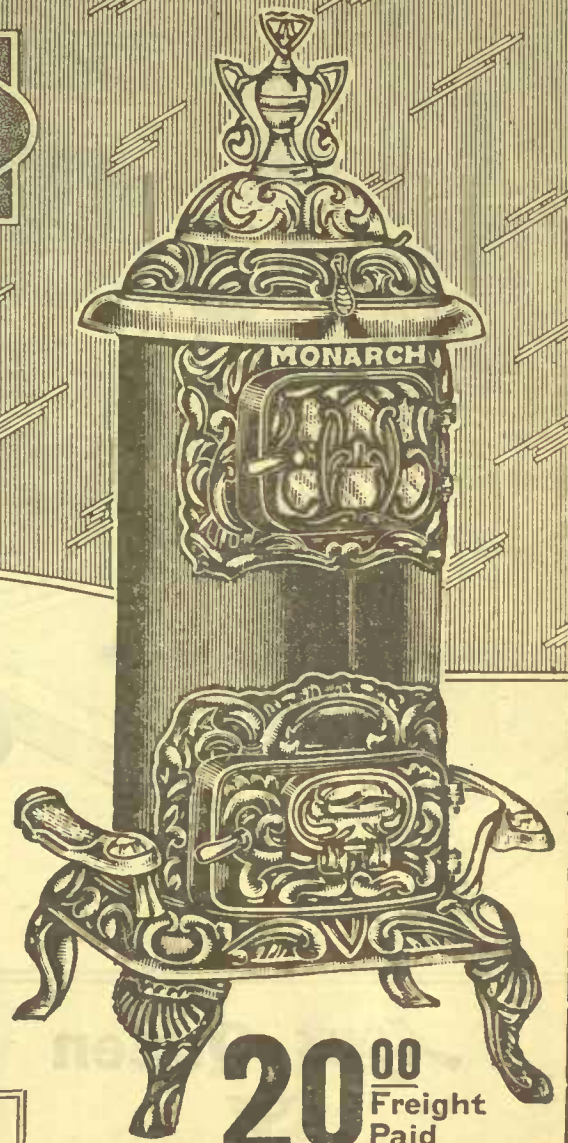

20⁰⁰
Freight Paid

**Gives Good Heat From
Anything Burnable--
Wood, Coal or Waste**

THE Monarch Hot Blast is a splendid general-purpose heater, burning wood, slabs, knots, any kind of burnable waste, soft coal or hard coal. When wood is burned it is operated as an ordinary stove. When burning coal the iron hot-blast pipe causes complete combustion of smoke and soot, and gives a hot, clean, even fire, preventing clogged-up stove-pipes and saving work and trouble.

Though the Monarch is low-priced, only strictly high-grade materials are used in its manufacture. The highly polished nickel-plated mountings, including ornamental urn and footrails, and its large, mica-filled door give it a bright and cheerful appearance not usually found in a stove priced so moderately.

RADIANT OIL HEATER

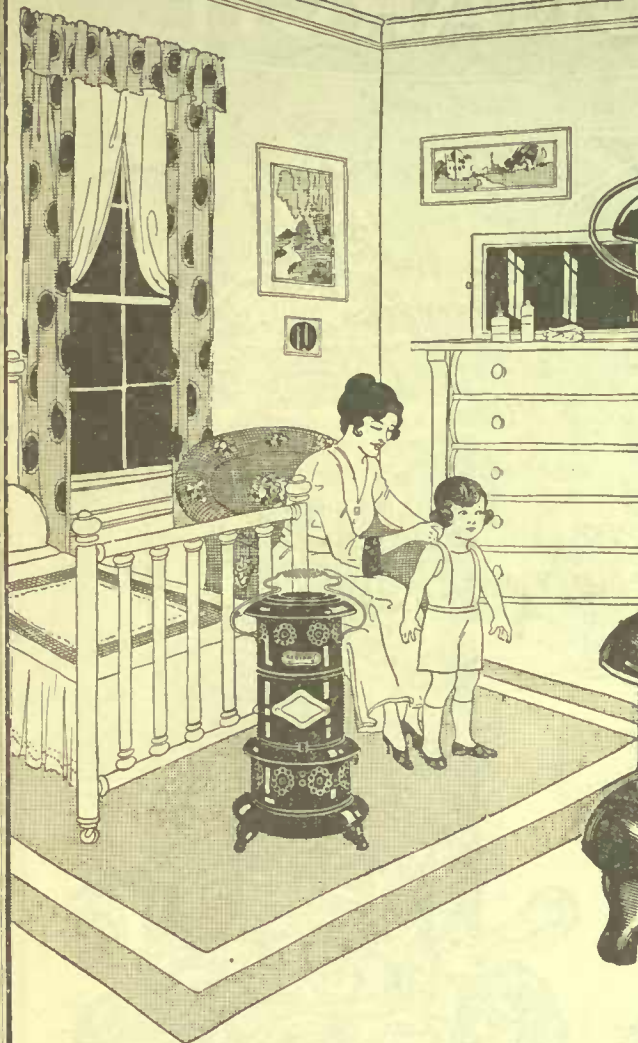

For Those Damp, Chilly, Between-Season Days, a "Radiant" Quickly Brings Comforting Warmth.

In this Canadian climate of ours there is quite a long period during which the weather-man gives us sudden, short and drastic changes of temperature. You probably can recall many days when the sun shone bright and warm; there was a pleasant even degree of body-warmth pervading the house. Furnace or coal heater were not needed.

What a change the next morning, though! You were astonished the moment you tumbled out of bed. It was chilly and damp—almost shivery—outdoors a cold wind raged, and gusts of hail and rain swept over the house.

You were perplexed what to do. The chill was anything but agreeable, yet it seemed scarcely worthwhile to start a coal fire for the short time such weather might last.

It is at such a time that a "Radiant" Oil Heater proves of inestimable worth to you. Turn the wick up, apply a match, and in five minutes the bright, warm glow from the "Radiant" has dispelled all dampness and chill. And how quickly, and easily, it is moved from one room to another. So

light a child can carry it, and you can always depend on clean, quick heat wherever the "Radiant" is working.

A "Radiant" Oil Heater will prove itself one of the handiest things you have around the house. The upkeep is just the same as its first cost—extremely low when you consider the actual comfort it brings. It is handsomely japanned and solidly built. Fitted with cool handles and roomy oil tank. Mica in front shows the cheerful glow of fire.

15-222 Height is 21 inches and top is perforated so that a small kettle may be heated or kept hot.

Freight paid..... **6.25**

15-889 Extra Wicks for "Radiant" Heaters..... **30c**
Price.....

6²⁵
Freight Paid

Clean, Quick Heat

Acme Queen



16⁵⁰
Freight Paid

Burns Wood or Rubbish

15-351 The Acme Queen Heater is a long, narrow stove that burns slabs, roots, knots, etc. It is made long to take in big slabs or sticks of firewood. Tightly-jointed, smooth-finished, rolled-steel body, heavily lined to prevent burning out.

Feed door is 11 inches wide by 12 inches deep, thus permitting the use of big chunky firewood. Top can be swung to one side, uncovering a 13 x 17 in. opening. Has large and deep ashpit that will hold an accumulation of ashes. Ashpit door is fitted with slide register draft. Nickel-plated foot-rails are attached to each side of body at base, and handsome Oriental urn surmounts the top. Top also has an 8-inch pot-hole, handy for boiling a kettle and other uses.

Price, freight paid..... **16.50**

Cooker and Heater



Burns Wood or Coal

11⁷⁵
Freight Paid

15-426 Combined Cook Stove, Heater and Laundry Stove. Rolled steel body with heavy brick linings and cast-iron top and leg base. Fire-box, fitted with duplex grates, is 11 inches in diameter, with a depth of 15 inches. Has pouch feed door; two No 9 cooking holes; top measures 22 x 17 inches. An ashpan 13 x 10 1/2 x 4 inches fits below grate. Screw damper, nickel-plated, in the ash-door ensures proper adjustment of draft. Height of stove 25 ins. Price, freight paid **11.75**

Stoves on this page will be forwarded you as a separate freight shipment, and it may therefore be necessary to allow a little longer time than usual for transportation.

Favorite Box Stove



Burns Wood

11⁵⁰
Freight Paid

Substantial Cast-Iron Wood-burning Heater, with a cooktop, at an especially small cost. Has large end door with dra register over the swinging hearth cover, and entire top may be swung to one side so that large knots, roots, chunks or bloc may be burnt without spitting. Heats quickly, and is economical on fuel. Handy for stores, offices and garages, as well as in the home.

15-427 Weight 85 lbs. Takes 21-inch wood. With one cooking hole. Price, freight paid..... **9.5**

15-428 Weight 95 lbs. Takes 24-inch wood. With two cooking holes. Price, freight paid..... **11.5**

15-429 Weight 130 lbs. Takes 30-inch wood. With two cooking holes. Price, freight paid..... **15.0**

STRONG, RELIABLE FARM IMPLEMENTS

Good Plows are a necessity on every farm, and EATON Plows are made to fill that necessity. They are so constructed as to meet the demands of the most experienced plowmen for use in the different types of soil. We want you to try them, knowing that the service which they will give you thoroughly satisfied with your purchase. Remember that the EATON guarantee protects you in every way.

71-342 Our No. 2 is an excellent Stubble Plow, built from the same materials as our No. 1 plow. We can highly recommend this style plow to our many farmer friends. It is very light draft. Complete with straight tilting coulter, one extra share and wrench, medium or wide shares. State your choice when ordering. Price, shipped from factory, freight paid **22.50**

For hard clay ground we can supply dip shares or fin-cast shares instead of plain shares if desired. Fitted with skimmer and fin shares instead of straight coulter and plain shares if ordered. EATON Plows are made for the particular plowman who requires a plow that will do good work, clean and scour perfectly.

Some of the implements advertised on this page are shipped direct from factory points in Ontario by freight, and it will, therefore, be necessary to allow a longer time for transportation. A bill of lading will be mailed stating what is included in each shipment.

EATON Plows

71-341 This is our No. 1 Plow. It is very light in draft and strongly built. The mouldboard is of the best soft-centre crucible steel. The patented tilting coulter we supply is a decided advantage where land is stony or full of roots. The beam is heavy steel, correctly arched and shaped. The handles are hardwood, strongly braced and nicely painted. They are adjustable. The landside is highly finished. This plow will turn an even furrow, and scour perfectly. Fitted with cast share, either narrow, medium or wide, and one extra share and wrench, and straight tilting coulter. State width of share when ordering. Price, shipped from factory, freight paid..... **22.50**

71-343 Our No. 3 is a very good type of a general purpose Plow, and is a great favorite. The same materials go into its make-up as in our No. 1 and No. 2 plows. This plow is supplied with narrow and medium shares, and has a nicely turned mouldboard that will turn a furrow in every way satisfactory, light draft and very easy to handle. Complete with straight tilting coulter, extra share and wrench. Price, shipped from factory, freight paid..... **22.50**

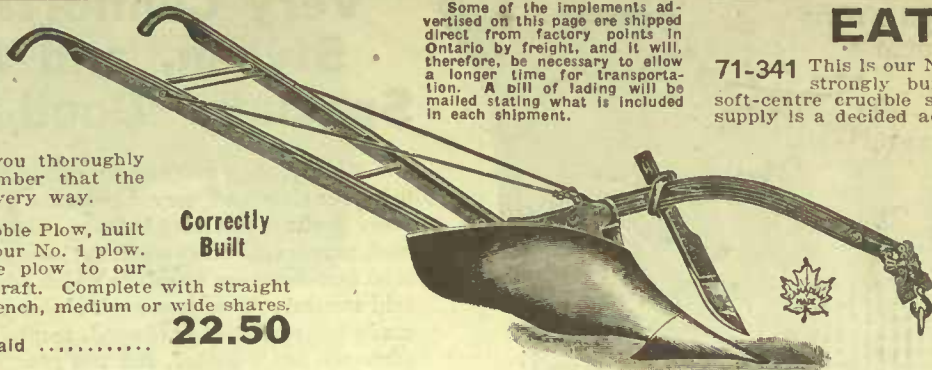

Correctly Built

Reliable Potato Digger

For Loamy Soil

26⁵⁰
Freight Paid

71-677 A very satisfactory Potato Digger, well built and practical. It brings potatoes out clean and whole on top of the ground. Blade is high-grade polished steel, of correct shape for the work. Red platform is operated by a trip shaker sprocket underneath, which gives continuous up-and-down motion, shaking the dirt from the potatoes. The beam is heavy steel. Handles are adjustable up or down. The double gauge wheel truck straddles the row and holds the digger at uniform depth, and the weed fender attached to beam parts the vine. Highly recommended for work in medium and light soils. Price, shipped from factory, freight paid..... **26.50**

Plow Style Potato Digger

For Clay Soils

71-678

This Plow Style Digger has given good service wherever used. It will turn potatoes out of the ground without damage or loss, and the prong screen separates them from dirt, vines, etc. Works well in medium and clay soils. We send an extra point with each implement. Freight paid to your nearest railroad station. Price..... **17.25**

Orchard and Garden Plow

Furrow Capacity 7 to 9 inches.
19²⁵
Freight Paid

71-335 The man who requires a well-designed and sturdy plow for orchard and garden work at a reasonable price will make no mistake in making this high quality Steel Plow his selection. Try it out, we know it will stand the test. It is especially designed for one-horse work. Mouldboard is the best soft-centre steel, the same as used in our regular two-horse plows. The extra long clevis allows for the horse to be far over so that the plow will work right up to trees, vines, etc. It is light and strong, splendidly finished, made for real plowing, and is one of the best one-horse plows we know of. The EATON guarantee is back of every plow. Price, shipped from factory, freight paid **19.25**

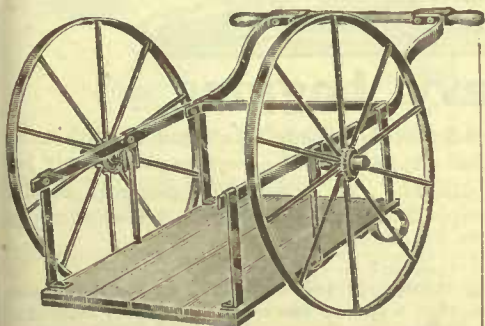

Low Platform Cart

71-332 This is the Cart you need for hauling milk cans, barrels, garbage, etc. It does away with high, heavy lifting. There are so many uses for which this cart is adapted that every farmer should own one. Suitable for use as a sprayer cart. Frame is made of heavy iron bars, and strongly bolted and braced, is all metal, except platform and handle. Wheels 36 ins. high, platform 32 ins. long by 28 ins. wide, 1-inch cranked steel axle. Price, freight paid..... **13.25**

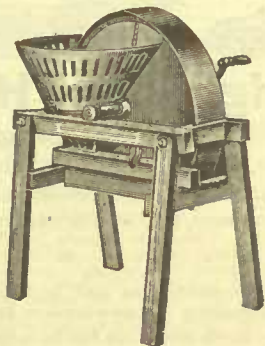

Root Pulper

71-679 This Side Wheel Root Pulper is a strongly constructed, powerful and easy-running machine, pulping all kinds of vegetables for stock feeding. Knives are of great cutting efficiency. Hopper is large and roomy, and machine will not choke. Price, freight paid..... **24.00**

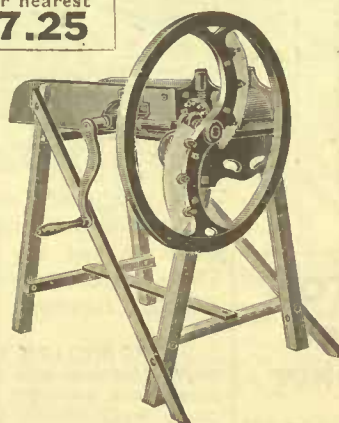

Hand Feed-Cutter

71-680 Cuts dry or green fodder, and is large enough for an average farm. Frame is hardwood, strongly bolted, well braced and painted. Tool steel cutting knife, securely bolted to heavy balance wheel. Capacity per hour: Dry fodder, 150 to 200 lbs.; green fodder, 300 to 400 lbs. Price, freight paid to your nearest railroad station..... **27.00**

Double-Tub Cider Mill

23⁵⁰

Freight Paid



71-681 This Double Cider Mill is very popular. Very strongly made. Frame is heavy hardwood; press screw is 1 1/4-inch steel. Capacity two to four barrels of cider per day. Mill is back-gear, and has heavy balance wheel. Hopper is large, and has force feed. Hardwood tubs, 12 inches in diameter, with iron hoops. Price, shipped from factory, freight paid **23.50**

Power Cider Mill

71-682 Power Cider Mill, heavier and larger throughout, 2-inch steel press screw, 12-inch pulley for power, also hand crank. Freight paid to your nearest railroad station. Price..... **39.50**

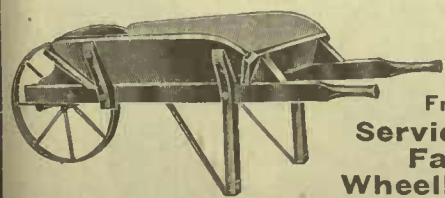

7²⁵

Freight Paid Serviceable Farm Wheelbarrow

71-300 Solid Box Wheelbarrow (sides not removable), large, easy-running iron wheel, 20 inches diameter with 2-inch tire; box made of seasoned lumber, 34 inches long, 26 inches wide in centre of top and 9 inches deep, inside measurements. Price, freight paid..... **7.25**

71-301 Wheelbarrow, same as above, with removable sides. Price, freight paid..... **7.25**

71-302 Extra large Farm or Stable Barrow, standard construction as above. Size is 34 inches long, 33 inches wide at top, depth 12 inches inside. Removable sides, open end; exceptionally strong and well made. Price, freight paid..... **7.85**



Gauge Wheel

71-247 Gauge Wheel, complete with beam clip. Keep your plow at proper depth with this strong gauge wheel **1.95**



Rolling Coulter

71-211 Rolling Coulter, a high-grade Coulter, with 13-inch steel blade, complete with clip. Will give excellent service in stony or dirty land. Freight paid **5.50**

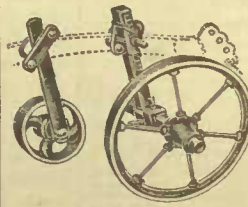

Plow Wheel Attachment

71-304 Plow Wheel Attachment, this simple, sturdy plow wheel attachment will enable your boys to plow an even furrow and keep the proper depth. Easy on the man and horses. Will fit any make steel beam plow. Price, freight paid... **5.65**

Steel Scrapers



Made of heavy steel plate. Have heavy iron runners riveted to bottom. Strong wood handles fitted in loop. With strong steel draw-bar.

71-338 3 cubic feet size. Freight paid..... **15.75**

71-339 5 cubic feet size. Freight paid..... **17.50**

71-340 7 cubic feet size. Freight paid..... **18.75**

Handsome, Well-Built, Roomy Cutter 89⁵⁰

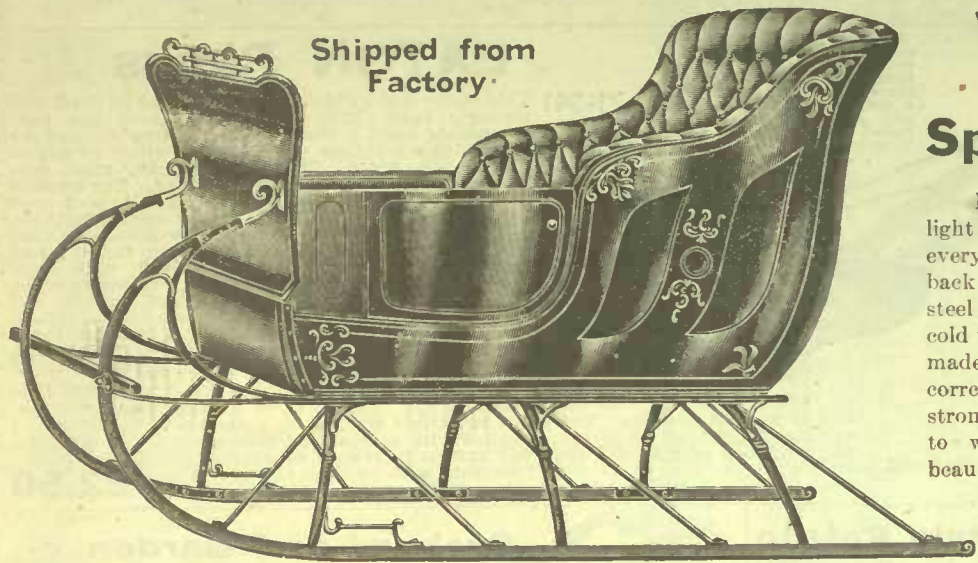

Shipped from
Factory

Very Comfortable,
Stylish, and Also
Specially Good Value

Freight Paid

Roomy, snug and comfortable, with deep, well-padded seat and back light running and very handsome in appearance, this cutter embodies every feature you could desire. The neatly covered sides and moulded back panels (shown in small cut) are very pleasing and attractive, and the steel fore-doors are a feature which adds much to the comfort of driving in cold weather. The framework of the cutter is made from selected hardwood, securely and correctly put together, and the gear is very strong and proportionately braced and ironed to withstand strain. The trimming is a beautiful black velvety pile corduroy cloth, of an exceptionally neat and pleasing appearance, and very durable. Painting and varnishing is thoroughly



Showing
Handsome
Back
Panel.

done by expert carriage painters, and is a smooth, glossy beautiful black on body of cutter and dark green on gear. Has a nickel-on-steel double rod dash rail and carpet mat on bottom. This splendid cutter is an exceptionally good value. Child's seat is not supplied unless ordered extra.

71-663 Cutter with shafts. Price, freight paid **89.50**
to your nearest station

71-664 Child's Seat, trimmed with cloth. Price extra, **3.75**
freight paid when ordered with Cutter..

Tank Heater for Stock

71-668 One-piece Cast-Iron Tank Heater, 12 ins. in diameter, 2 feet high, weight 150 lbs. The draft is cast solid to the body. Is equipped with a grate, an ash tray, damper and hood, and will burn any kind of fuel. Works in any tank, and will sink itself and remain where set.



Freight paid
14.75



Merchandise advertised on this page is shipped direct from different Factory points in Ontario by freight, and it will therefore be necessary to allow a longer time for transportation. A bill of lading will be mailed stating what is included in each shipment.

68⁵⁰
Freight Paid

Shipped from
Factory

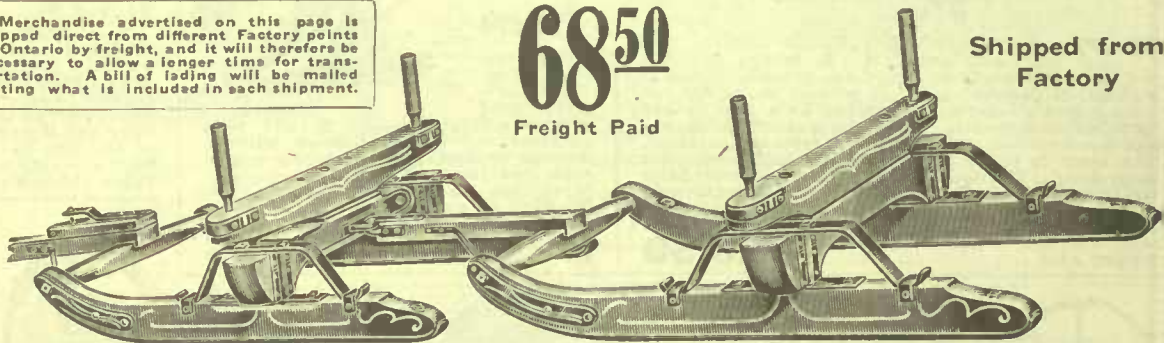

The Sleigh for Heavy Logging

These sleighs are strongly constructed from selected wood stock, and are reinforced to withstand strain at the points most needed. Every detail was given full attention. The runners were bent by steam at just the proper angle to make sledding smooth and easy over the roughest roads. These sleighs are built to a standard, not to a price, and equipped with 40-inch bolsters, but can supply 42-inch if required.

DESCRIPTION IN DETAIL—Pole—The pole is made of selected oak, strong and durable. Runners—Steam bent, all oak. Benches—Hard maple or birch. Draw Rods—Round iron. Bolsters—40 inches, hard maple or birch. Rollers and Short Reach—Hardwood. Shoes—Cast steel. Pole and Reach Rollers are bored lengthwise through the centre, and draw-rods pass through the roller, making a very strong job. Painting—Brush

painting throughout, two coats of good red paint and striping, then a coat of special sleigh varnish, making very satisfactory finish.

Cat. No.	Shoe	Runners	Benches	Freight Paid
71-665. 2	-in. steel 2	x5 1/2 x6 ins.	4 1/4 x8 1/2 ins.	68.5
71-666. 2 1/2	-in. steel 2 1/2 x6	x7 ins.	5 1/4 x8 1/2 ins.	71.5
71-667. 3	-in. steel 3	x6 x7 ins.	7 x9 ins.	79.0

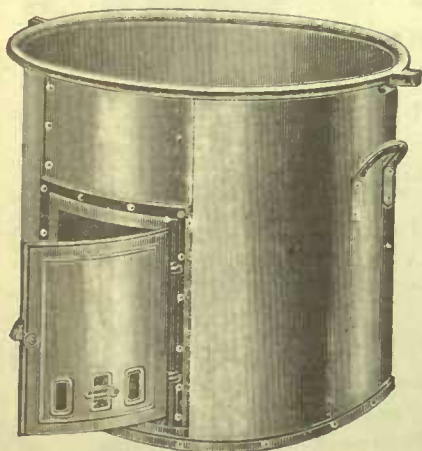

EATON Feed Cooker

Substantially made of heavy steel plate solidly rivetted and supported at bottom by a strong iron band. Heavy cast iron cauldron kettle fits into steel frame and can easily be removed. Can be set up on ground or built on cement floor. A base is necessary for wood floor.

Improved Fanning Mill

One of the most important machines on any farm is a fanning mill that will properly clean grain. Our Improved Mill is, perhaps, the most moderately priced on the market to-day. At the same time it is one of the most efficient, cleaning your grain thoroughly in the least time. The compound shake end motion is only one of the big features of our Improved Mill. Wheat, oats, peas, barley, timothy, red top clover, thistle-heads and weed seeds can all be put in the mill at once, and be perfectly separated. Supplied with oilcloth apron over the sieves, a patent device for separating oats from wheat and other grains. Grain travels over 8 feet of screen before the fan blast strikes it. Though of large capacity, it is easily operated. The elevator is built on an angle, thus securing the best delivery. Capacity from 40 to 60 bushels per hour.

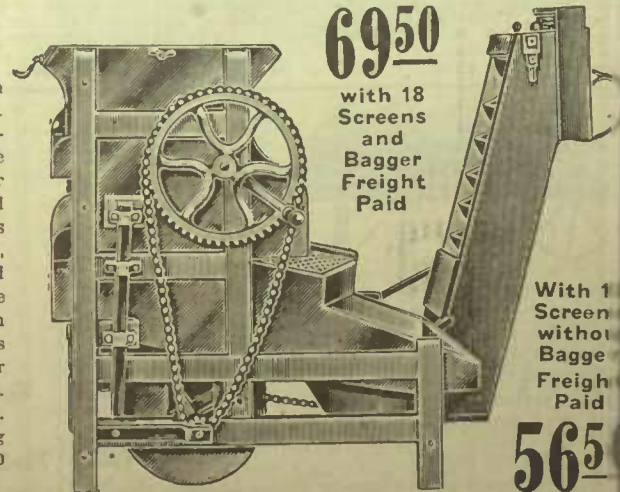

69⁵⁰
with 18
Screens
and
Bagger
Freight
Paid

With 1
Screen
witho
Bagge
Freigh
Paid

56⁵

71-484 Mill with bagger, as shown in illustration, and 18 screens. Price, freight paid..... **69.50**

71-485 Mill with 18 screens and without bagger. Shipped from factory. Price, freight paid..... **56.5**

Shipped from Factory.

71-669. Capacity 22 gallons.	Freight paid.....	24.75
71-670. Capacity 28 gallons.	Freight paid.....	29.50
71-671. Capacity 32 gallons.	Freight paid.....	34.50
71-672. Capacity 38 gallons.	Freight paid.....	38.50
71-673. Capacity 57 gallons.	Freight paid.....	55.00
71-674. Capacity 70 gallons.	Freight paid.....	63.00
71-675. Coal Grates extra.	Freight paid.....	6.95

Cauldron Kettles

These are the same as supplied with our feed cookers, and are made of heavy cast-iron.

71-683. Capacity 22 gallons.	Freight paid.....	11.75
71-684. Capacity 28 gallons.	Freight paid.....	15.75
71-685. Capacity 32 gallons.	Freight paid.....	19.00
71-686. Capacity 38 gallons.	Freight paid.....	21.50
71-687. Capacity 57 gallons.	Freight paid.....	34.00
All capacities are in Imperial Gallons.	Shipped from factory.	

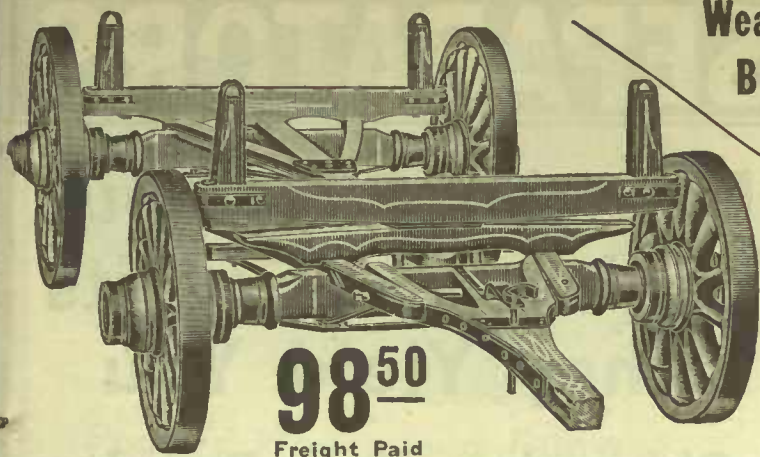

Weatherproof Garage, Buggy or Implement Shed

196⁵⁰
Freight Paid

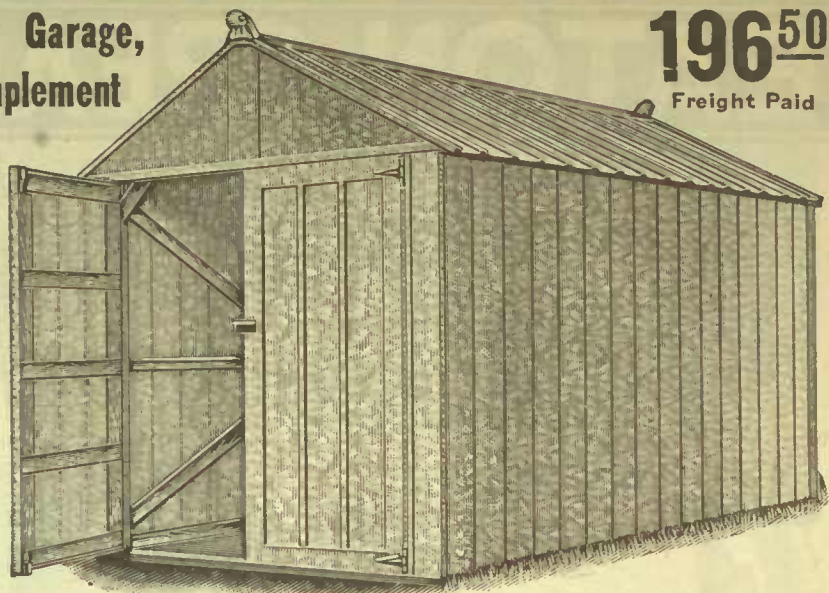

98⁵⁰
Freight Paid

Easily Loaded, Easy Running

For convenience in loading and unloading, for its easy draught and for its strength, this Wood Wheel Truck is almost a necessity on any farm. It is built low to the ground, doing away with the exertion of high lifting, while its sand and dust-proof skains make it easy hauling for your horses. This truck combines lightness and strength, the thoroughly seasoned wood used in its construction being specially selected for these qualities. You can depend upon many years of satisfactory service from this truck.

Read this detailed description.

WHEELS—Rims and spokes are oak; hubs black birch; front wheels 30 inches; rear wheels 36 inches; tires 3 inches. **AXLES**—No. 1 Canadian hard maple, fitted with sand-proof skains, with truss rod running along bottom of axles. **POLES AND REACH**—Selected white ash or oak. **HOUNDS**—Substantially made; front hound allows the wagon to be turned in small space. **BOLSTERS**—Sturdy white oak, long stakes. **PAINTING**—Neatly striped and given three coats of good red paint and one coat wagon varnish.

71-323. Capacity 3,000 lbs. Price, freight paid..... **98.50**

Metal Garage Well Built Throughout

71-632 An **EATON** Metal Clad building will pay for itself in the years it adds to the life of your farm implements, buggies, trucks, autos, etc. It is easily put together and may be moved with little effort. One of these metal buildings is inexpensive and very serviceable, while its life is indefinite, outlasting by many years any ordinary wooden building. Realizing their comparative economy, progressive farmers to-day are using **EATON** Metal Clad Buildings almost exclusively as boat houses, milk houses, store houses, oil houses, etc.

The **EATON** Metal-clad Building is wind and weather proof, strongly constructed of 2 by 4-inch wood frame work, completely covered sides, roof and doors with selected quality durable galvanized iron in natural finish. It is fitted with double doors in front and a window at rear.

It is very easily put up, two men being able to accomplish the task in a few hours. The framework comes in a few accurately cut pieces of lumber which need only to be nailed together. The gable ends, full length roofing, and siding sheets can be put on just as quickly as you can nail them.

Dimensions as follows: Length, 16 ft., width 10 ft., height of sides 8 ft. The doors are 8 ft. over all, hang on heavy hinges, and are fitted with spring bolts, top and bottom and hinged hasp. Sliding window is fitted with heavy glass. We furnish blue-print and complete instructions.

Complete, excepting floor and lock. Freight paid..... **196.50**

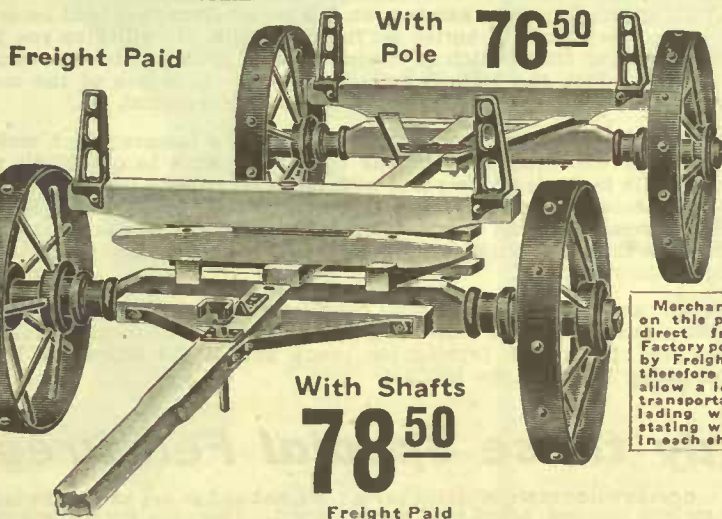

With Shafts
78⁵⁰
Freight Paid

Heavy Steel Wheel Farm Truck

Our Giant Heavy Farm Truck will give long, satisfactory service; with its wide tire steel wheels and low-built construction it has become very popular. Being low-set it is easy to load; strongly built with a capacity of about 4,000 lbs., so that it can be used for all sorts of rough, heavy work; and its wide-tired wheels do not cut up the fields.

Strongly Constructed, as shown in detail below.

WHEELS—Metal wheels have 4 x 3/4-inch tire; oval staggered steel spokes with nuts on ends in hubs; front wheels 28 ins. high, rear wheels 34 ins. high.

AXLES—Canadian hard maple.

GEAR—Strong and durable throughout. Hounds on front gear have double away bar; cast skains 3 1/4 x 10 ins.

POLES AND REACH—Pole is long-leaf Southern pine; reach, Canadian hard maple.

BOLSTERS—Selected Canadian hard maple, bolster stakes are of heavy cast iron, securely bolted on; can be removed if desired. Distance between bolster stakes 40 ins.

PAINTING—Truck has two coats of good red paint and is then varnished.

71-324. Price, with pole. Freight paid..... **76.50**

71-325. Price, with shafts, instead of pole. Freight paid..... **78.50**

Merchandise advertised on this page is shipped direct from different Factory points in Ontario by Freight and it will therefore be necessary to allow a longer time for transportation. A bill of lading will be mailed stating what is included in each shipment.

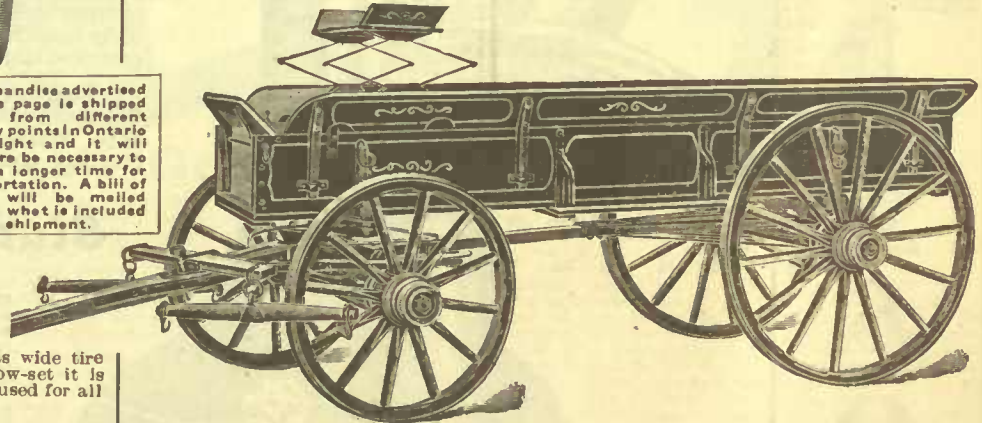

Strong EATON Farm Wagon

The superior construction of the **EATON** Farm Wagon makes it one of the most serviceable you can procure. Its moderate cash price means a very big saving to you over what you would pay for a similar wagon on the time payment system. Its construction combines strength and lightness, permitting heavy loads with very little strain on your horses.

Nothing but thoroughly seasoned wood and only the best of materials go into this wagon. Skains are 3 1/2 x 11 ins., semi-steel castings; heavy bridged iron truss rod running from end to end of both front and hind axles. Wheels well built in every particular. Hub has four steel bands and, like the tires, put on under hydraulic pressure. Rims strongly riveted. Bolsters are either 40 or 42 ins. State choice when ordering. Size of arm 3 1/2 ins. Capacity 6,000 lbs. Wagon is well finished with three coats of green paint, with top coat of varnish. Wagon box is 13 ins. deep, with full shelving and seat, or 10-inch straight side top box can be supplied instead of shelving if desired. All wagons are shipped direct from factory. State width of bolsters wanted when ordering.

Cat. No.	Height of Front	Height of Hind	Size of Tire	Complete Wagon Freight Paid	Gear only, without Whiffletree or Box Freight Paid
71-478.	3 ft. 4 ins.	3 ft. 8 ins.	2 1/2 x 1 1/2 ins.	157.00	117.50
71-479.	3 ft. 4 ins.	3 ft. 8 ins.	3 x 1 1/2 ins.	160.00	121.00
71-480.	3 ft. 4 ins.	4 ft. 0 ins.	2 1/2 x 1 1/2 ins.	159.00	119.50
71-481.	3 ft. 4 ins.	4 ft. 0 ins.	3 x 1 1/2 ins.	161.00	122.00

Heavy Farm Truck, Wood Wheels

Every Farmer and Teamster will appreciate the sterling qualities of this heavy truck; it is very strongly built by expert wagon-makers from thoroughly good materials. Nothing but fully seasoned wood stock is used in its construction. It is well ironed, braced and trussed so that it will stand up to the heavy work on the farm to your fullest satisfaction.

Note these Important Details

WHEELS—Rims are riveted. Hub bands and tires are set under hydraulic pressure—no wobble with loose spokes or tires. Light in draught because wheels are given proper diah and set so they do not press against nut or collar of skain.

GEAR—Full-clipped, extra strongly constructed. Front hound is heavy angle steel.

POLE AND REACH—Made of No. 1 quality oak.

BOLSTERS—Made of selected oak, strongly ironed and adequately braced. Both the stakes fitted with iron rings.

PAINTING—Neatly striped gears and wheels are given three coats of good red paint and one coat of high-class wagon varnish.

Cat. No.	Height of Front	Height of Rear	Size of Tire	Size of Arm	Size of Skain	Width between Bolsters Stakes	Capacity	Price Freight Paid
71-316.	2'3"	3'8"	2 1/2 x 1 1/2"	3 1/4"	3 1/2 x 11"	40"	5,000 lbs.	116.00
71-317.	3'2"	3'8"	3 x 1 1/2"	3 1/4"	3 1/2 x 11"	40"	5,000 lbs.	120.00

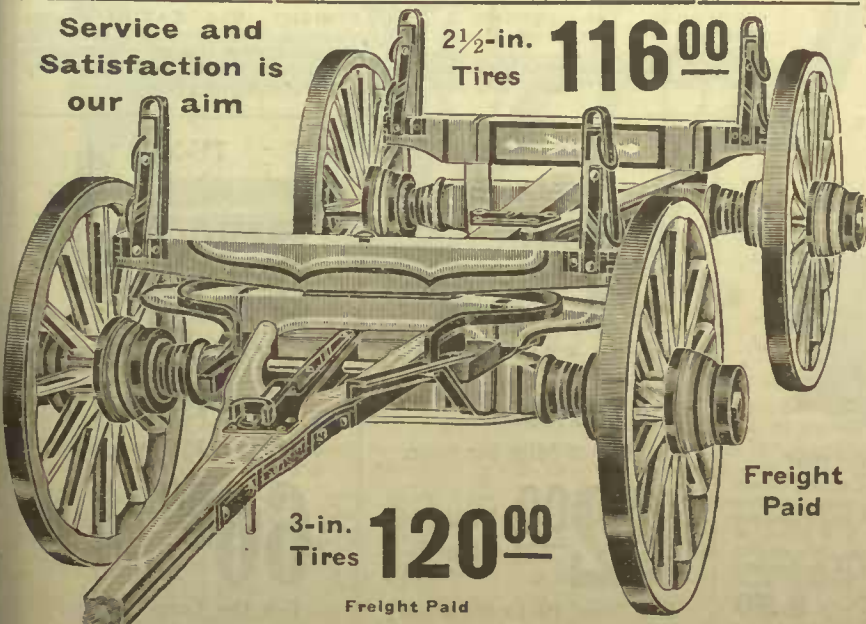

3-in. Tires
120⁰⁰
Freight Paid

Freight Paid

EATON CREAM SEPARATORS

350 Lbs. of Milk per Hour

51⁵⁰

Freight Paid

Size for from 2 to 5 Cows
For other sizes see below

Low in Cost, but High in the Profits They Yield You

Close-Skimming, Easy-Running, Built for Service

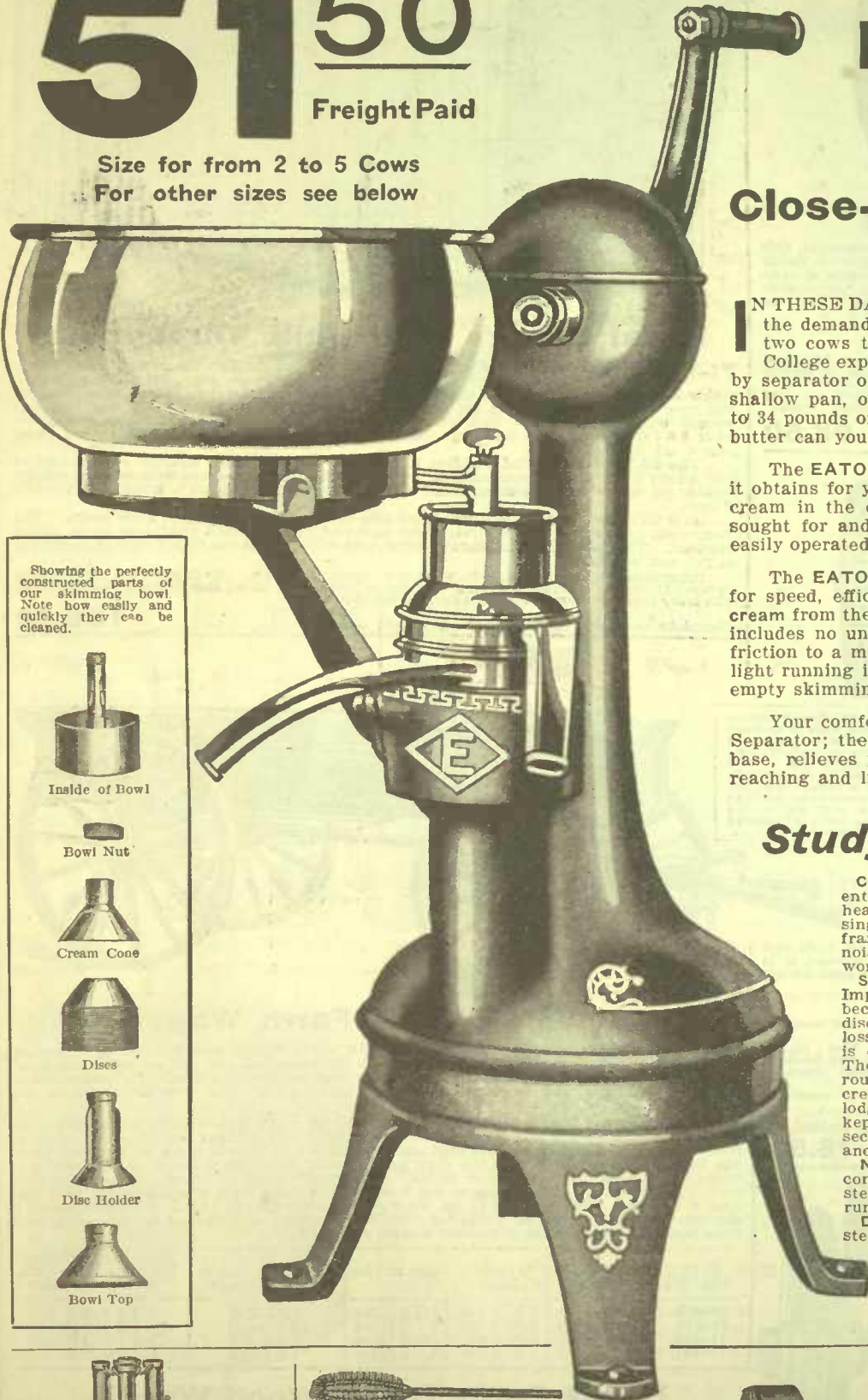

Showing the perfectly constructed parts of our skimming bowl. Note how easily and quickly they can be cleaned.



Inside of Bowl



Bowl Nut



Cream Cone



Discs



Disc Holder



Bowl Top

IN THESE DAYS when such high prices prevail for butter and cream, and when the demand so greatly exceeds the supply, it pays the owner of even one or two cows to possess an EATON Separator. Government and Agricultural College experiments have proved beyond doubt the great saving in skimming by separator over other methods. Tests have shown that by the deep setting, shallow pan, or water dilution method, you actually lose in one year from 21 to 34 pounds of butter for every cow in your herd. At the prevailing prices for butter can you afford this loss?

The EATON Cream Separator assures you full profits from your herd because it obtains for you every trace of butter fat from the milk. It will give you the cream in the condition from which is made the fine, grainy butter, so much sought for and for which the highest prices are paid. It is one of the most easily operated, and our prices make it one of the most economical.

The EATON Cream Separator possesses every known feature which makes for speed, efficiency and economy. It was built by experts to obtain all the cream from the milk in the least time and with the least effort. Its construction includes no unnecessary working parts. Ball bearings in a bath of oil reduce friction to a minimum, ensuring long service and little effort in operation. So light running is it that the weight of the handle alone is sufficient to spin the empty skimming bowl.

Your comfort and health was no small consideration in making the EATON Separator; the crank centre and skimming bowl, being only 33 inches from the base, relieves you of strain in turning the crank and of the fatigue of high-reaching and lifting in filling the bowl.

Study these Special Features

CONSTRUCTION: Working parts entirely enclosed; heavy steel shaft; heavy spur gear, bronze bearing single drive shaft; solid one-piece frame; frictionless ball bearing; noiseless Helical gear; cut steel worm shaft.

SANITARY SKIMMING BOWL: Improved bowl skims to last trace because all discs skim equally. No discs are over-fed and there is no loss. The thickness of the cream is controlled by the cream screw. The bowl is of pressed steel, rounded so that there are no crevices or corners in which dirt can lodge; heavily tinned, thus easily kept clean and sanitary. It fits securely on spindle socket, is balanced perfectly and runs smoothly.

NECK BEARING: Is very simply constructed, yet effective. It steadies the bowl and keeps it running true.

DISCS are one-piece, high-grade steel, thoroughly tinned. Are easily

washed and do not have to be taken apart. There are fewer discs than in ordinary separators, and they are made so you cannot put them on the wrong way.

SUPPLY TANK is durably made, heavily tinned, will keep milk sweet and clean and its special shape prevents the milk from splashing when being filled.

SPEED INDICATOR: An accurate speed indicator built into the machine in full view of the operator instantly shows any alteration in speed. This renders it very easy to maintain, without strain or fatigue, the easy, natural rate of 60 revolutions of the crank per minute, which gives perfect results.

FINISH: The EATON Cream Separator is finished in a beautiful rich red, giving it a very handsome appearance and making it very easy to keep spick and span.

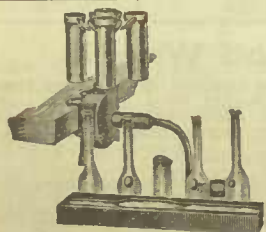

Babcock Test Outfit

71-198 Every farmer should know the value of the milk his herd is producing, or any special cow. This outfit is reliable in every particular; comes complete with simple directions. Four-bottle set, for milk and cream. Steel gear enclosed in metal cover. Freight paid..... **9.75**

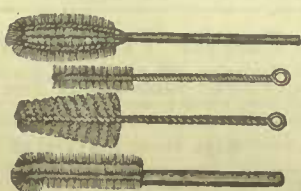

Dairy Brushes

70-102 Set consists of one wood handle, separator bowl or milk jar brush; one twisted wire flexible handle about brush; one tube brush for test tubes, centre parts of separator, etc.; one bottle or pan brush with wood handle clear through centre. Per set of four brushes. Price..... **75c**

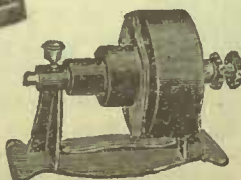

Speed Governor

71-200 For running Cream Separators and all small machines at a desired number of revolutions per minute. Large pulley is 9 inches in diameter and 3 inch face, two smaller pulleys are 2-inch face, 4 inches and 2 1/2 inches diameter. Strongly made of metal with steel shaft. Price, freight paid..... **8.50**

71-345

350 lbs. of Milk per hour.

51⁵⁰

Freight Paid

For from 2 to 5 cows.

71-347

650 lbs. of Milk per hour.

62⁰⁰

Freight Paid

For from 10 to 20 cows.

71-346

550 lbs. of Milk per hour.

57⁰⁰

Freight Paid

For from 2 to 10 cows.

71-348

800 lbs. of Milk per hour.

66⁵⁰

Freight Paid

For the Large Dairy.



**POULTRY
HOUSES
GRINDERS
SAW
FRAMES**

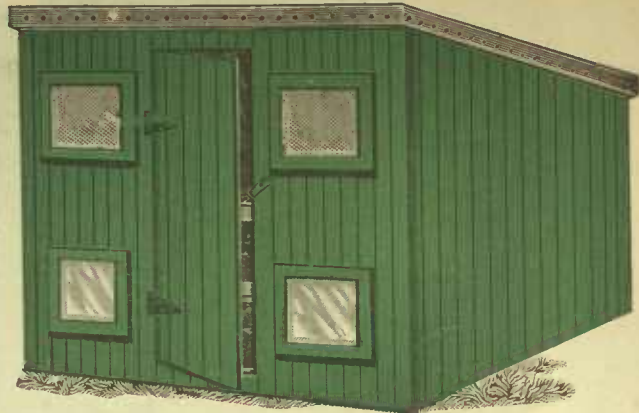

Poultry House and Runway

71-356 This Poultry House is an excellent all-the-year-round house. It has two sliding glass windows in front of main section and poultry netting on front. In severe weather a cotton front can be placed over netting, making a completely enclosed house, and you can have your hens laying, providing a return on your investment. House comes in sections and can be easily put up in about half an hour. Complete with perch and dropping board. House painted Dark Green. Has water-tight roof. The height is 6 feet at peak of roof of main house; width and depth is 10 feet x 6 feet outside over all measurement. Made of good sound lumber. Shipped from factory, freight paid..... **52.50**

Compact Poultry House

71-355 Poultry keeping is a paying investment and one that can be practised on any town or village lot with great success. Here is one of the best models in poultry house construction. Water-tight roof, dropping board and perch. Made from good quality seasoned lumber, warm and comfortable. Dimensions: 6 feet long, 6 feet wide, 6 feet high in front, 5 ft. 1 1/2 ins. at back. Painted Dark Green. Shipped from factory, freight paid. **43.50**

If you require a Poultry House of different construction or dimensions, write us for prices. We can build to your order in a reasonable time and guarantee satisfaction.



21⁵⁰
Freight Paid

**Medium
Power Grinder**

71-597 Your stock will thrive much better when fed with grain that has been ground, and your feed will go much farther. This machine will grind five to ten bushels per hour. Hard chilled metal plates are 5 1/2 inches in diameter. Rapid feeding screw, ample hopper. From 2 h.p. up this grinder can be run, at from 600 to 1,000 revolutions per minute; ball-bearing thrust at end of shaft. Extra set of burrs with each grinder. Height from floor to top of hopper about 30 inches. Shipped from factory, freight paid... **21.50**



Shipped
from
Factory

Reliable Grinder

EATON low down Grain Grinders are heavily constructed throughout to stand hard work. Ball-bearing at thrust end of shaft is a device for instantaneous separation of plates while grinder is running. Heavy main shaft, special hard chilled metal grinding plates have tension springs which protect the plates should any hard substance get into the grinder. The feeding arrangement of the EATON grinder is correct, and the feeding and screening capacity equal to the rapid work of the grinder.

- 71-648** Grinder with 6-inch plates. **41.00**
- Freight Paid
- 71-350** Grinder with 7-inch plates. **42.50**
- Freight Paid
- 71-351** Grinder with 8-inch plates. **48.50**
- Freight Paid
- 71-352** Grinder with 10-inch plates. **53.00**
- Freight Paid
- 71-353** Grinder with 12-inch plates. **68.50**
- Freight Paid
- 71-360** Bagger to fit machines. **16.75**
- Freight Paid

36⁵⁰
Freight Paid

**Built
for
Rapid
Work**



71-598 Here is a substantial well-made Grinder that will give every satisfaction. A big new feature is that it has two sets of grinding plates working at once instead of one set. The plates are 5 1/2 inches in diameter, and an extra set of four plates is furnished with each machine. Pulley is 6 inches diameter and 6-inch face. Speed of grinder 600 to 1,000 revolutions, and can be operated by 2 h.p. to 6 h.p. gas engine. The capacity is up to 20 bushels per hour, according to power used, variety of grain, and fineness of grinding. Shipped from factory, freight paid.... **36.50**

**Extension Table
Saw Frame**

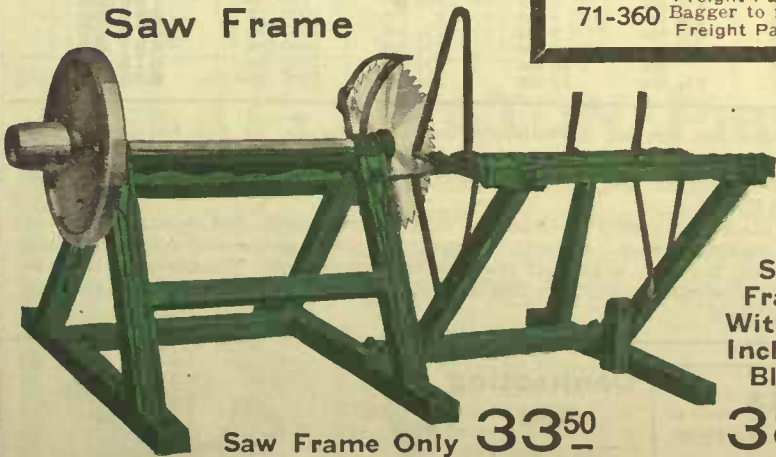

Saw Frame Only **33⁵⁰**

**Saw
Frame
With 20-
Inch Saw
Blade**

38²⁵

For cutting long timbers, fence rails or poles, this style frame is specially recommended. The table is 45 inches long, arbor 1 1/2 inches diameter, pulley 5 x 6 inches, balance wheel 95 lbs., distance between balance wheel and saw 41 inches. The connected saw frame boxes make the frame more rigid, and keep the mandrel perfectly true. We can supply either right or left-hand cut. Shipped from factory.

- 71-649** Saw Frame only. **33.50**
- Freight paid.....
- 71-650** With 20-inch Saw Blade. Freight paid. **38.25**
- 71-651** With 22-inch Saw Blade. Freight paid. **39.00**
- 71-652** With 24-inch Saw Blade. Freight paid. **40.00**
- 71-653** With 26-inch Saw Blade. Freight paid. **41.00**
- 71-654** With 28-inch Saw Blade. Freight paid. **42.00**
- 71-655** With 30-inch Saw Blade. Freight paid. **43.50**

Saw Frame Only . . . **38⁵⁰**

Saw Frame With 20-
Inch Saw
Blade . . . **43²⁵**

This popular type of saw frame is very strongly constructed; and with the fuel situation very unsettled, it will pay you to get one of these outfits and cut your own fuel. Steel shaft is 1 1/2 ins. in diameter. Turned to fit saws 1 3/8-inch hole. Has tightener pulley in centre on a strong bracket box. All pulleys 5 ins. in diameter, with 6-inch face, 95-lb. balance wheel. Works equally well with cordwood or poles. We supply right hand saws. Can procure left hand if specially ordered. Saw Frames are shipped from factory.

- 71-656** Saw Frame only. **38.50**
- Freight paid.....
- 71-657** With 20-inch Saw Blade. Freight paid. **43.25**
- 71-658** With 22-inch Saw Blade. Freight paid. **44.00**
- 71-659** With 24-inch Saw Blade. Freight paid. **44.50**
- 71-660** With 26-inch Saw Blade. Freight paid. **46.00**
- 71-661** With 28-inch Saw Blade. Freight paid. **47.00**
- 71-662** With 30-inch Saw Blade. Freight paid. **48.50**

**Heavy Cordwood
Saw Frame**



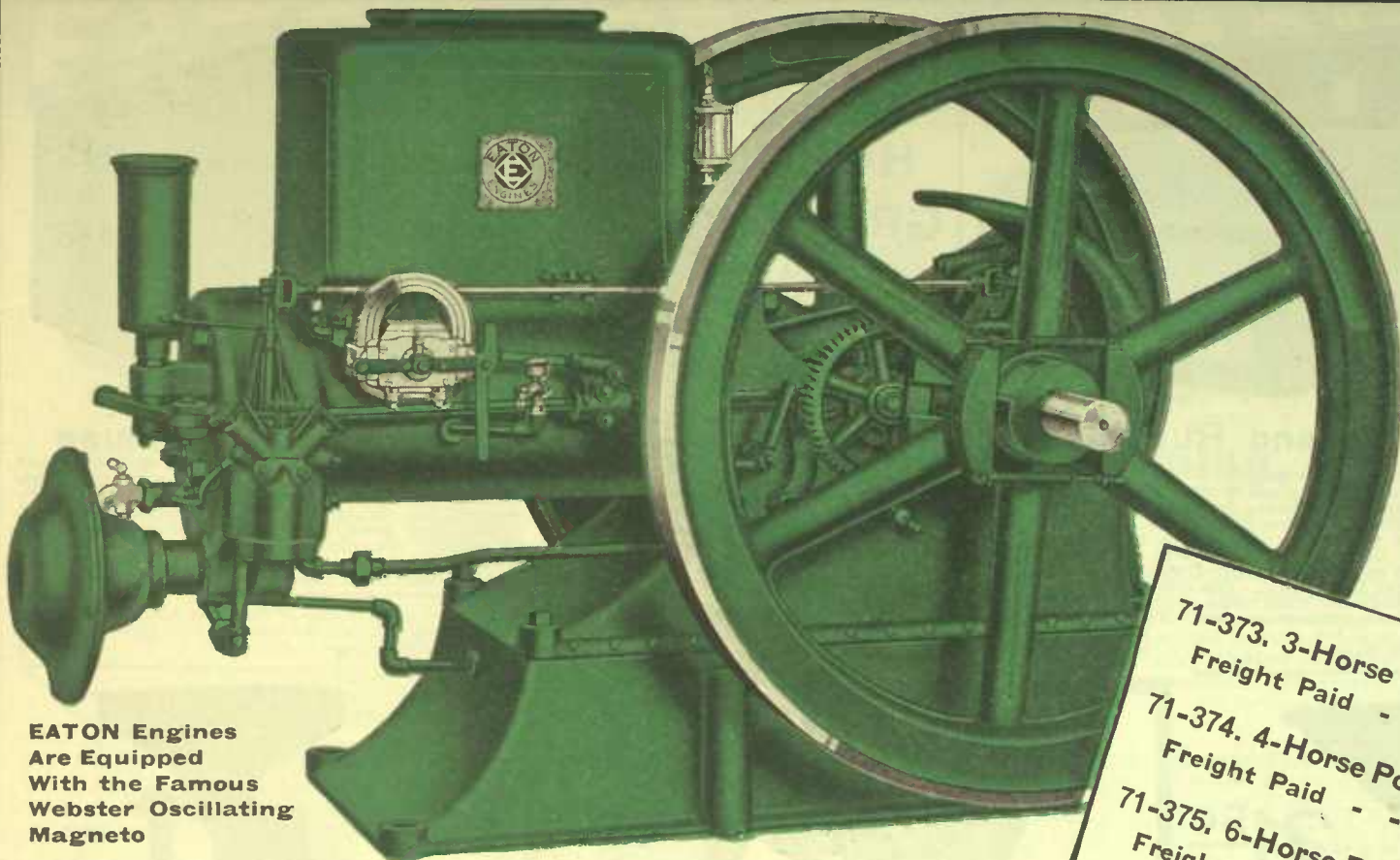

**EATON'S
Kerosene
Engines**

**Dependable
Full-
Powered**

**Easy to
Operate**

**EATON Engines
Are Equipped
With the Famous
Webster Oscillating
Magneto**

HAVE You Ever Considered the need of a strong, full-powered engine for your farm or workshop, one that will give you service day in and day out at a reasonable operating cost? Our EATON Throttling Governor Kerosene Engines will do this. They are heavy, powerful, easily operated and economical in the use of fuel, will grind your grain, operate your separator or churn, fill your silo, run your saw, pump your water and operate many machines on a line shaft. The initial outlay for one, considering what it will do for you, is small indeed, and when it is not working, unlike other help, its upkeep costs you nothing.

Engines to operate on cheap kerosene must be built specially for that purpose. The builders of EATON engines have had years of experience and we are offering our patrons the practical result of their experience backed by the EATON guarantee.

The EATON Throttling Governor Kerosene Engines are constructed to get all the power from every gallon of fuel used. A specially designed carburetor provides the proper mixture before it goes into the cylinder to be exploded. The kerosene, gasoline and water valve needles are all placed conveniently together, thus simplifying adjustments and making starting easy in all weather. To burn kerosene successfully the engine must be kept at an even temperature. The method of governing in EATON engines secures the proper results, the controlling mechanism being simple, reliable and efficient. One explosion takes place every working stroke, the governor graduating the amount of fuel and air taken into the cylinder in proportion to the amount being pulled. This results in very steady, even running, giving you the maximum amount of power with a minimum of fuel. This is a big feature, and recommends itself to those requiring a uniform speed for operating lighting systems, etc.

The speed regulator allows of altering the speed about 25% while engine is operating. We equip each engine with the Webster oscillating magneto.

71-373. 3-Horse Power
Freight Paid - - - **193⁵⁰**

71-374. 4-Horse Power
Freight Paid - - - **298⁵⁰**

71-375. 6-Horse Power
Freight Paid - - - **378⁰⁰**

71-376. 8-Horse Power
Freight Paid - - - **497⁰⁰**

71-377. 10-Horse Power
Freight Paid - - - **615⁰⁰**

71-378. 12-Horse Power
Freight Paid - - - **825⁰⁰**

Cat. No.	Horse Power	Revolutions per Minute	Pulley		FLYWHEELS		Weight	Bore	Stroke	Crankshaft Diameter	Shipping Weight	Price, Freight Paid
			Diam.	Face	Diameter	Face						
71-373	3	500	8 ins.	4 ins.	26 ins.	2 ins.	125 lbs.	4 1/4 ins.	6 ins.	1 1/2 ins.	650 lbs.	193.50
71-374	4	425	14 ins.	6 ins.	28 ins.	2 1/2 ins.	164 lbs.	5 1/2 ins.	7 ins.	2 ins.	1000 lbs.	298.50
71-375	6	400	16 ins.	6 ins.	34 ins.	2 3/4 ins.	223 lbs.	6 1/4 ins.	8 ins.	2 1/2 ins.	1375 lbs.	378.00
71-376	8	375	18 ins.	6 ins.	36 ins.	3 ins.	234 lbs.	6 3/4 ins.	9 ins.	2 3/4 ins.	1600 lbs.	497.00
71-377	10	375	18 ins.	8 ins.	38 ins.	3 ins.	275 lbs.	7 ins.	10 ins.	2 3/4 ins.	1925 lbs.	615.00
71-378	12	360	20 ins.	10 ins.	42 ins.	3 ins.	355 lbs.	7 1/2 ins.	12 ins.	2 3/4 ins.	2430 lbs.	825.00

EATON Engines are built to run continuously day in and day out for years. They have large bearings, set at an angle of 30 degrees from piston; this puts the strain on the base, which is made heavy for that purpose. The large oversize crankshafts and heavy flywheels, the high-grade Webster Oscillating Magneto, a fuel-saving carburetor; in fact, everything to make an easy, smooth-running engine that will do your work and do it easily and for a long time.

When you buy an EATON Engine it is set up complete and equipped with all the necessary tools, oil and oil can, so that when the engine reaches you all you have to do is to supply the fuel and follow simple instructions regarding starting.

Anyone can run an EATON Engine, even though he has never had any experience with an engine, as it is simple in construction, and the book that we send you is very complete, telling you just how to start the engine and also how to run it and take care of it.

The same high quality of materials, expert workmanship and careful finish goes into the making of each. From the hidden inner parts to the final coating of dark green paint, they are a product that we can unreservedly recommend. Bear in mind that you run positively no risk in buying an EATON—our guarantee protects you absolutely.

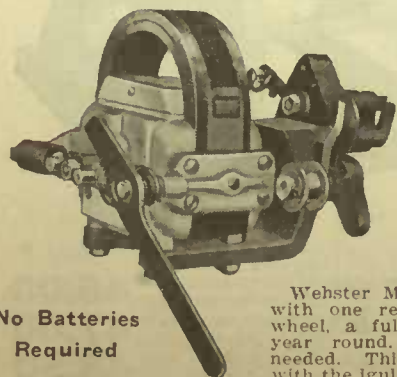

Webster Magneto

Guaranteed to Give Entire Satisfaction

Webster Magneto will produce, with one revolution of the flywheel, a full, hot spark all the year round. No batteries are needed. This magneto is a unit with the ignitor plug; all wire and gears are done away with.

No Batteries Required

Engine Parts

The working parts of an EATON Engine are designed to give long service and are simple in construction. Few repairs are ever needed for our EATON Engines, as they are built to last, but if you should at any time require parts to replace worn ones we can always supply them from our large stock, and will send them to you with as little delay as possible, at moderate prices.

Connecting Rod

This Connecting Rod is of the heavy I-beam construction. It is malleable, strong, tough and will give lasting service. The very best type of connecting rod we know of.

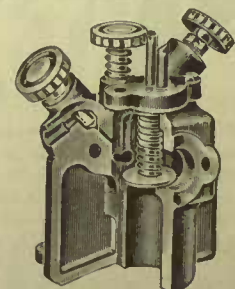

Kerosene Carburetor

Sectional view of our Kerosene Carburetor, very simple and satisfactory in operation.

EATON'S Gasoline Engines Save Time, Money and Labor

**Economical,
Powerful
and Simple**

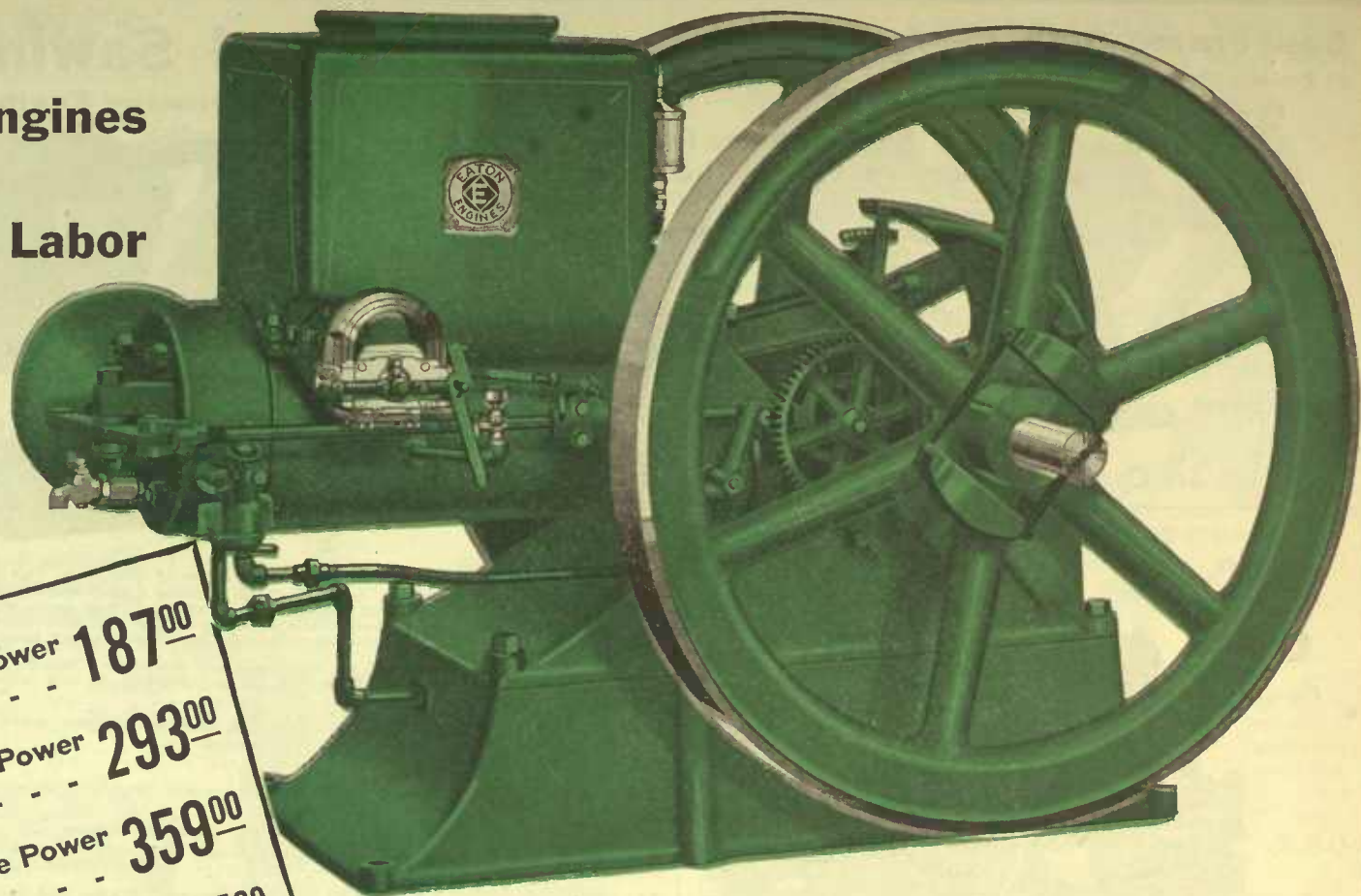

71-366. 3-Horse Power	187 ⁰⁰
Freight Paid - - -	
71-367. 4-Horse Power	293 ⁰⁰
Freight Paid - - -	
71-368. 6-Horse Power	359 ⁰⁰
Freight Paid - - -	
71-369. 8-Horse Power	475 ⁰⁰
Freight Paid - - -	
71-370. 10-Horse Power	585 ⁰⁰
Freight Paid - - -	
71-371. 12-Horse Power	765 ⁰⁰
Freight Paid - - -	

EATON Gasoline Engines represent the highest standard of value in engines we know of. The manufacturers of the EATON Engines have been making engines for over fifty years, and we emphasize the fact that no detail is overlooked in their making to ensure the maximum in power, value and service.

Fuel economy and freedom of repairs are two of the most important items that a prospective buyer must have in mind. In these respects the EATON stands out among all competitors. Size for size we ask you to compare it in all details with other makes. Compare the size of the bore and stroke for power and we know your choice will be an EATON.

Simplicity is the keynote of every engine. All the working parts are placed conveniently so that anyone can make repairs, if by any chance such should be necessary. Throughout its entire construction all parts are made heavy and strong enough to more than stand the actual working strain to which they are subjected. Note the strength illustrated in every line of this model.

Gasoline engines are made on the same masterly principles as our Kerosene Engines, with the exception that they are not throttling governor type, and that they use gasoline for fuel instead of kerosene. Each engine is equipped with Webster Magneto and shipped all ready to run, with all necessary tools, oil and oil can.

We advise buying an engine large enough for your needs. As you use your engine you will find many new uses for it, therefore it will pay you to have power enough to anticipate these needs.

Cat. No.	Horse Power	Revolutions per Minute	Pulley		FLYWHEELS			Bore	Stroke	Crankshaft Diameter	Shipping Weight	Price	
			Diam.	Face	Diameter	Face	Weight					Freight	Paid
71-366	3	500	8 ins.	4 ins.	26 ins.	2 ins.	125 lbs.	4 1/4 ins.	6 ins.	1 1/2 ins.	650 lbs.	187	00
71-367	4	425	14 ins.	6 ins.	28 ins.	2 1/2 ins.	164 lbs.	5 1/2 ins.	7 ins.	2 ins.	1000 lbs.	293	00
71-368	6	400	16 ins.	6 ins.	34 ins.	2 1/4 ins.	223 lbs.	6 1/2 ins.	8 ins.	2 1/4 ins.	1375 lbs.	359	00
71-369	8	375	18 ins.	6 ins.	36 ins.	3 ins.	234 lbs.	6 3/4 ins.	9 ins.	2 1/2 ins.	1600 lbs.	475	00
71-370	10	375	18 ins.	8 ins.	38 ins.	3 ins.	275 lbs.	7 ins.	10 ins.	2 1/2 ins.	1925 lbs.	585	00
71-371	12	360	20 ins.	10 ins.	42 ins.	3 ins.	355 lbs.	7 1/4 ins.	12 ins.	2 3/4 ins.	2430 lbs.	765	00

Pump Jack 17⁷⁵

Freight paid

71-357 Specially constructed Jack, heavy and substantial throughout. Pump rods quickly adjustable to any pump stand. Special cross-head permits quick change from engine to hand power. Jack can be fastened at various angles; good solid foot rest. Back geared 4 to 1.

Strokes 5, 7 and 10 inches. Pulleys 13 x 2 inches. Weight about 110 lbs. Freight paid.

17-75

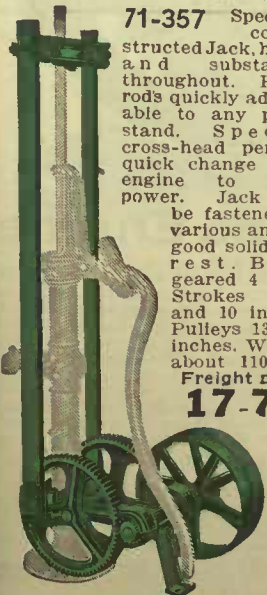

EATON Pumping Outfit

When not pumping, Engine can be used for many other light jobs such as running Churn, Washing Machine, Grindstone, etc.

71-359 This outfit will pay for itself in a very short time. In the busy time you can start the engine running and go on fixing up your other chores; it will do the work thoroughly, efficiently and save you lots of hard work. Your stock will thrive better for having lots of water. The outfit includes an EATON 1 1/2 H.P. Gasoline Engine, equipped with Webster Magneto, illustrated on Page 564; Pump Jack, No. 71-358, as shown on this page, and 16 ft. of 2-inch canvas belting. The complete outfit is shipped as described and ready to attach to your pump. Price, freight paid.....

119.50

Pump Shown
Not Included

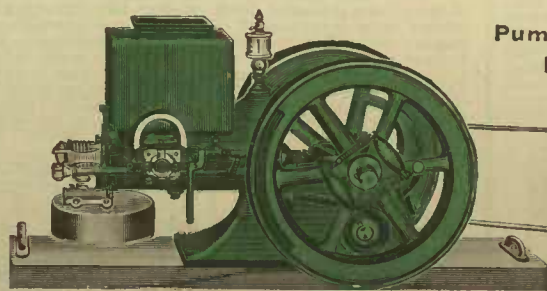

Pump Jack 13⁷⁵

Freight Paid

71-358 A very simple and easy running Jack, clamps direct to pump standard. By removing the cotter pins, shafts, pinions, etc., can be reversed and re-assembled on otherside. Heavy construction throughout. Back geared 4 to 1. Strokes 5, 7 1/2 and 10 inches. Pulleys 12 x 2 inches.

Weight about 80 lbs. Price, Freight paid

13.75

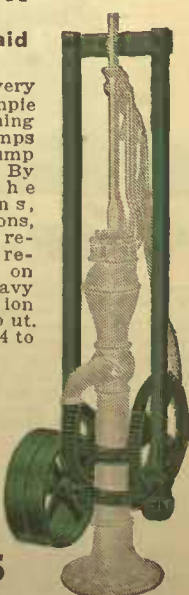

Saw Frame Only

Freight Paid

31⁰⁰

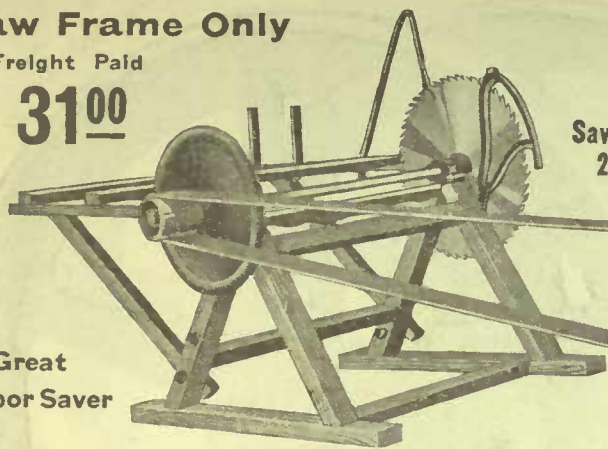

A Great Labor Saver

Complete Wood Sawing Outfit

With 3 H.P. Kerosene Engine

Saw Frame with 24 in. Blade **37⁵⁰**
Freight paid

Freight Paid **237⁵⁰**

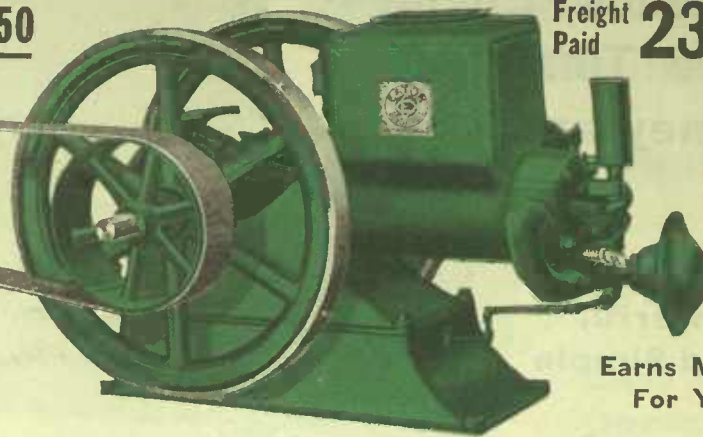

Earns Money For You

Get an Outfit Large Enough for Your Purpose

1 H.P.

88⁵⁰

Freight Paid

1 H.P. EATON Gasoline Engine

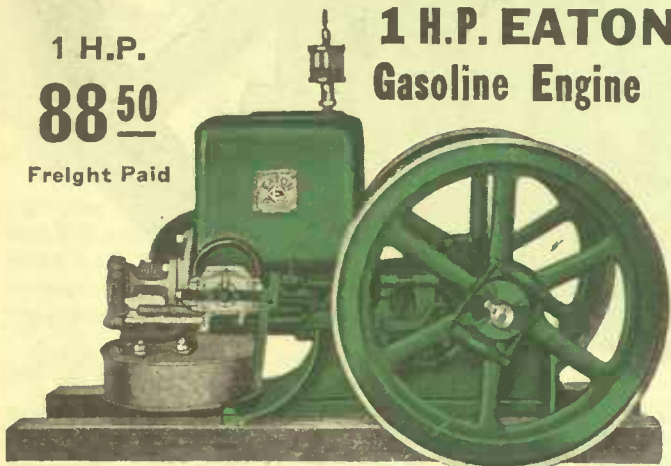

71-361 A real chore saver. Very popular is the EATON 1 h.p. Gasoline Engine. It is an ideal size for small power jobs on the farm, and around the house the women will appreciate this engine for washing, churning, etc. Simply constructed and very easy to start, ready for service whenever wanted. The same principle is used as on our larger-sized engines, being mechanically correct. The cylinder-head is air-cooled, and is separate from the cylinder, which is water-cooled, and is of the built-in hopper type; suction feed; a splendid working carburetor, galvanized iron fuel tank, sight feed oiler, equipped with a Webster magneto. Pulley, oil and oil can, wrenches and book of complete instructions sent with engine. Shipped all ready to operate. Note the details:—

Cat. No.	Horse Power	Rev. per Min.	Pulley		Fly Wheel			Bore	Stroke	Crank-shaft Diam.	Shipping Weight	Price, Freight Paid
			Diam.	Face	Diam.	Face	Wght.					
71-361	1	550	4"	4"	15"	1 1/4"	28 lbs.	3 1/4"	3 1/2"	1"	220 lbs.	88.50

1 1/2 H.P.

103⁵⁰

Freight Paid

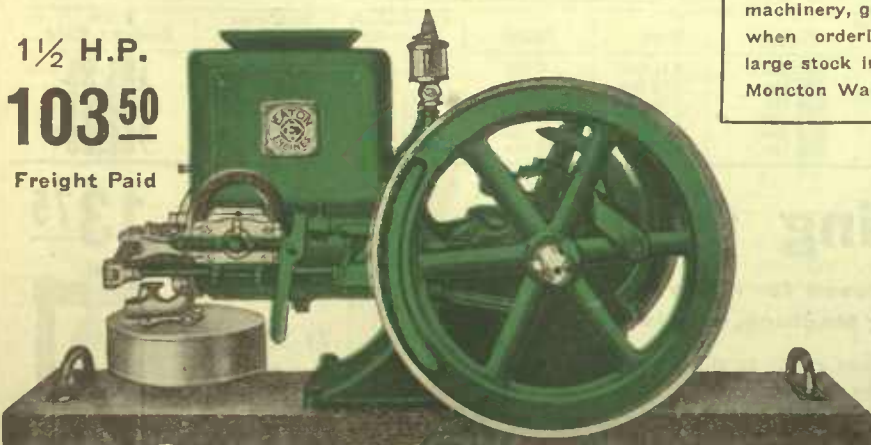

1 1/2 H.P. EATON Gasoline Engine

71-362 Without doubt there are more uses on the farm that this popular size engine can be put to, doing chores and light jobs, than any other size. The 1 1/2 h.p. EATON Gasoline Engine is an ideal size for pumping. Note the specifications and low price. We advise ordering early as there is always a big demand for this size. Speed-changing device is part of the regular equipment of this engine. The cylinder-head and magneto are equipped with copper gaskets, and the crank-shaft is drop-forged steel, carefully turned. Note the specifications given in the table below:—

Every EATON Engine is well finished and nicely painted dark green and fully equipped.

Cat. No.	Horse Power	Rev. per Min.	Pulley		Fly Wheel			Bore	Stroke	Crank-shaft Diam.	Shipping Weight	Price, Freight Paid
			Diam.	Face	Diam.	Face	Wght.					
71-362	1 1/2	525	5"	4"	15 1/2"	1 1/4"	35 lbs.	3 1/2"	4"	1 1/4"	300 lbs.	103.50

If you should require parts or repairs for any EATON machinery, give full particulars when ordering. We carry a large stock in our Toronto and Moncton Warehouse.

2 H.P.

132⁵⁰

Freight Paid

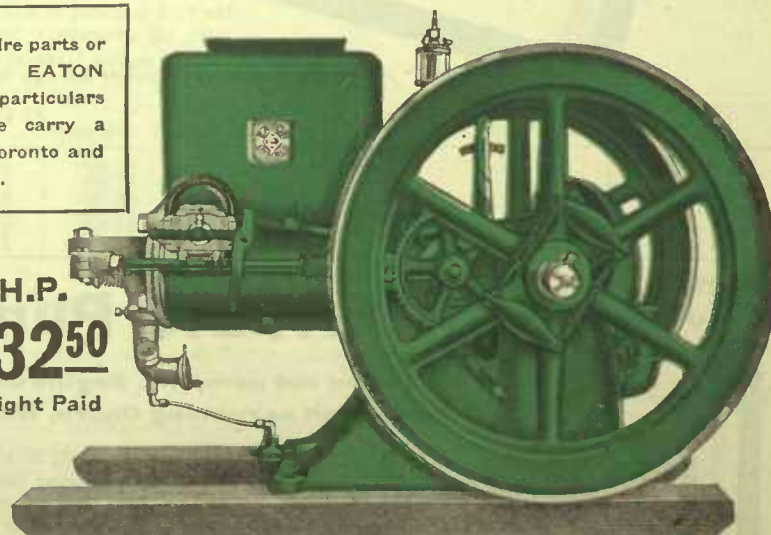

2 H.P. EATON Gasoline Engine

71-363 2 h.p. EATON Gasoline Engine. You will be greatly pleased with the amount of power this engine will develop. It has been specially designed to meet the demand for a moderately-priced engine, where a moderate supply of power only is required. Suitable for operating all light power machinery. This engine is carefully constructed throughout, and has the built-in water-cooled hopper type of cylinder with separate air-cooled cylinder-head. The speed regulator allows of speed being instantly changed, as desired, while engine is running. Suction feed positive and simple. Note the size, bore, stroke and crank-shaft. Supplied with gasoline tank contained in the base. Engine is shipped with connections all ready for running. Complete with oil, oil can, tools and Book of Instructions. Note the specifications

Cat. No.	Horse Power	Rev. per Min.	Pulley		Fly Wheel			Bore	Stroke	Crank-shaft Diam.	Shipping Weight	Price, Freight Paid
			Diam.	Face	Diam.	Face	Wght.					
71-363	2	500	6"	4"	21"	1 1/4"	56 lbs.	4"	5"	1 1/4"	380 lbs.	132.50

SAW FRAMES

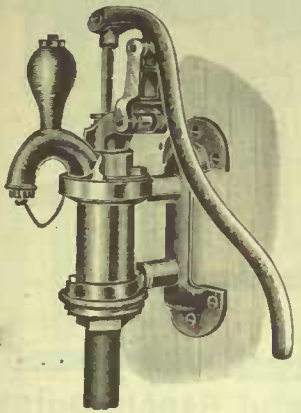

Bracket Pump

71-196 The pump takes up very little space and is specially suitable for use over a sink. Has a bracket which can be fastened to the wall. A convenient feature is that the handle can be swung in any direction. Brass cylinder, with spout and air cap takes 1-inch pipe. Can be used for forcing water to bathroom.

Price, freight paid
11.50

Logging and Binding Chain

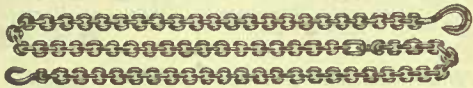

A reliable chain. Has grab hook at one end, slip hook at the other end, and swivel in centre.

Size $\frac{3}{8}$ -inch, length 14 feet. **3.45**
Price, freight paid.....
Size $\frac{1}{2}$ -inch, length 16 feet. **3.70**
Price, freight paid.....

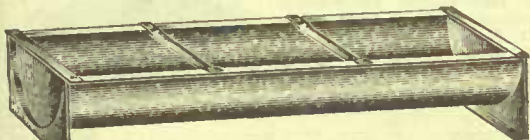

Hog or Stock Trough

Made of heavy galvanized iron, strongly braced with cross bars one foot apart. Inside dimensions about 10 ins. wide and 5 ins. deep. Freight Paid.

71-229. Length 3 feet. Price..... **2.65**
71-236. Length 4 feet. Price..... **3.15**
71-228. Length 5 feet. Price..... **3.45**
71-235. Length 6 feet. Price..... **3.75**
71-233. Length 8 feet. Price..... **4.75**
71-234. Length 10 feet. Price..... **5.25**

Brass Jacket Drive Well Points



Our Drive Well Points are well made of heavy galvanized iron pipe with strong iron point. The holes are of uniform size and equal distance apart. The brass sieve that covers them is well protected by a heavy perforated brass jacket. Be sure and order the size you want.

71-259. $1\frac{1}{2}$ ins. diameter, 24 ins. long..... **3.25**
71-260. $1\frac{1}{2}$ ins. diameter, 24 ins. long..... **4.25**
71-261. 2 ins. diameter, 24 ins. long. Delivered **7.65**

Galvanized Iron Pipe

Sold only when included in orders for Pumps illustrated on this page. We pay Freight on such Orders.

Size is inside diameter. Prices include threading and one coupling on 18 to 21-foot lengths. Special lengths, 8c extra per length for cutting and threading.

71-418. Diameter 1-inch. Per foot..... **20c**
71-419. Diameter $1\frac{1}{4}$ -inch. Per foot..... **27c**
71-420. Diameter $1\frac{1}{2}$ -inch. Per foot..... **30c**
71-421. 1-in. and $1\frac{1}{4}$ -in. couplings. Each..... **50c**
71-422. 1-in. and $1\frac{1}{4}$ -in. elbows. Each..... **50c**

91⁰⁰ Freight Paid



Reliable Drag Sawing Machine

71-661 Has a capacity of over 60 cords of wood per day, and can be operated successfully with a 3 H.P. engine. One of the lightest-running machines we know of. The balance wheel weighs 150 lbs. The cross-bead or slides are very simple and ensure perfect alignment of the saw arms, allowing of no side motion; they are wholly made of steel.

The clutch is entirely in the hub of the driving pulley and is constructed of two cast-iron bevel frictions, the external friction being bolted to the arms of the pulley, while the internal friction slides on a key in the drive shaft. The pulley is also bolted to the flange, having a long hub, which runs loose on the shaft. This flange is bolted to the outside of the pulley; it is machined on the outside face and engages a flat-face wood friction, which in turn is held by set-screws to the end of the drive shaft. The sliding friction is grooved in the hub to receive a brass yoke, and to this is attached a forked lever, running at right angles to the pulley; this lever is fulcrumed near the sliding friction, and the opposite end is then attached by a short steel lever to the side of the operating lever.

The regular equipment includes the following:—Saw Frame with balance wheel, etc., Track 14 feet long, Log Truck and Lever, iron-spiked Roller with ratchet and lever, one 5-foot One-way Cut Saw and one 30-inch Drive Pulley and Clutch. Speed 225 revolutions per minute.

Price..... **91.00**

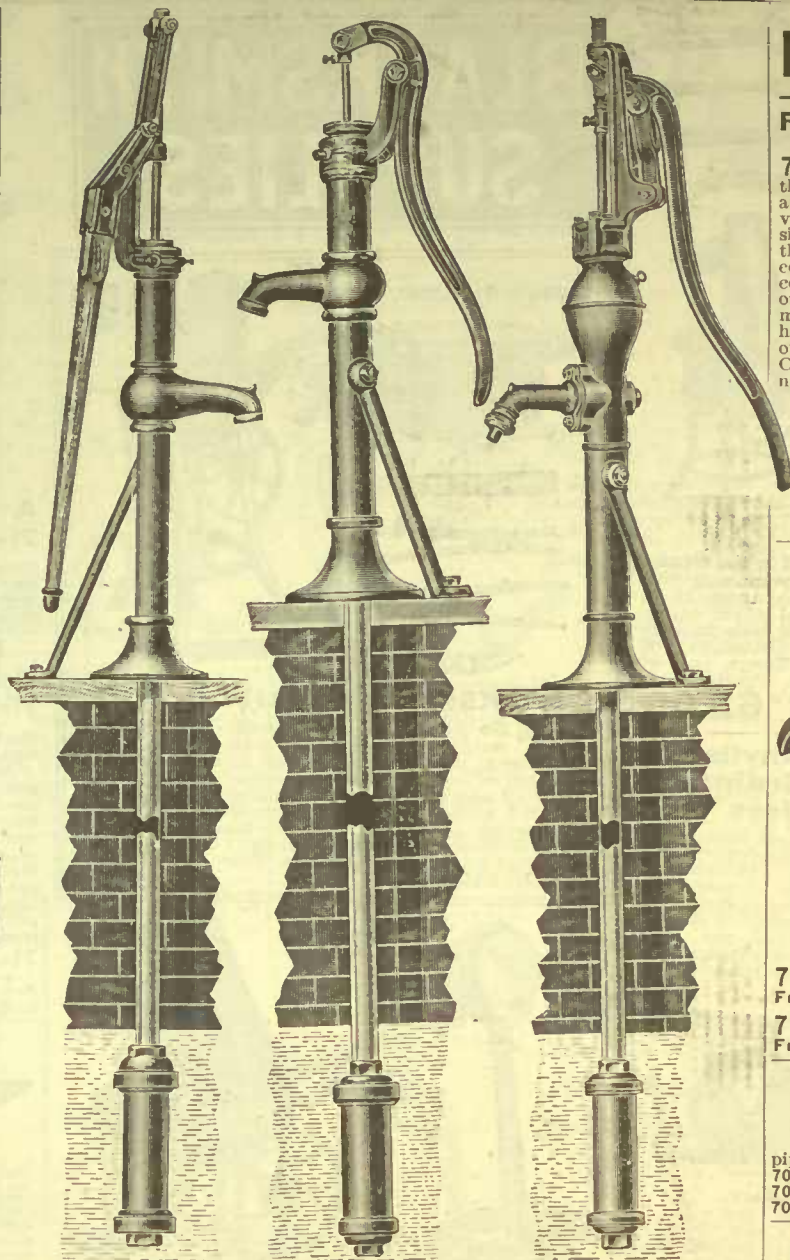

71-413 A favorite Pump for cold weather; hardwood handle, 6-inch stroke, revolving top. Extra bar for power attachment and brace as shown; $2\frac{1}{2}$ -inch iron cylinder. Freight paid **10.50**

71-414 With a 3-inch iron cylinder. Pump takes $1\frac{1}{4}$ -in. pipe. Freight paid..... **12.00**

71-415 Strong Well Pump, open top. Made anti-freezing by having a small hole drilled near the cylinder. A brace is furnished with this pump, 3-in. cylinder threaded for $1\frac{1}{4}$ -in. pipe. Will give you long, satisfactory service, and is splendid value. Price of pump..... **13.25** Freight paid

71-416 Farm Lift and Force Pump, is for use either with handle, engine power or windmill. Has hose attachment and is anti-freezing. $2\frac{1}{2}$ -inch cylinder, threaded for $1\frac{1}{4}$ -inch pipe, brace included. Price of pump..... **19.75** Freight paid
71-417 Pump, 3-inch cylinder threaded for $1\frac{1}{4}$ -in. pipe. Price of pump..... **21.25** Freight paid

We supply Set Length of Pipe and Cylinder, as Shown, Averaging 4 Feet from Base of Pump.



Wood Sawing Outfits

Pumps and Sawing outfits are shipped direct from different factory points in Ontario by freight, and it will therefore be necessary to allow sufficient time for transportation

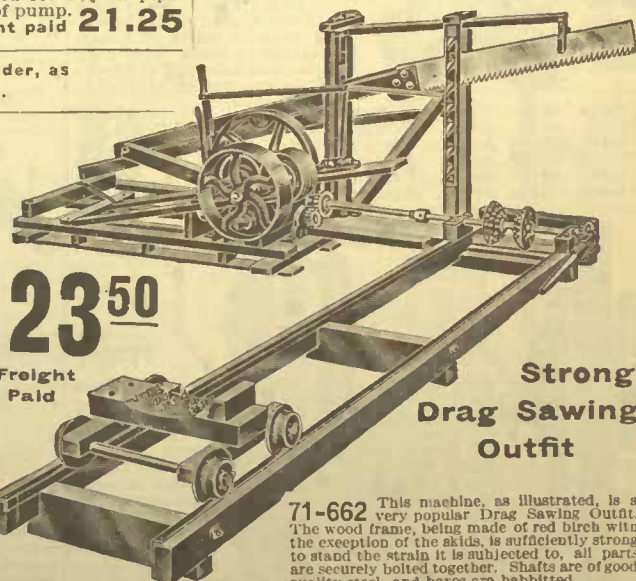

123⁵⁰ Freight Paid

Strong Drag Sawing Outfit

71-662 This machine, as illustrated, is a very popular Drag Sawing Outfit. The wood frame, being made of red birch with the exception of the skids, is sufficiently strong to stand the strain it is subjected to, all parts are securely bolted together. Shafts are of good quality steel, and boxes are babblitted.

The feature of this outfit is its ease of starting, which is accomplished by two friction pulleys becoming engaged by means of a sliding box, the lever of which is attached to the operating lever. In starting or stopping the saw it is only necessary to move the operating lever slightly; lever also acts as a brake, and saw can be stopped almost instantly without diminishing the speed of the engine.

The log haul-up attachment is a distinctive feature, capable of taking care of log and enabling the operator to move the log either forward or backward as required; it consists of two internal bevel friction cones geared to the correct speed. With this outfit the saw can be stopped while the log is being hauled up without any lost motion or delay in operating the machine.

Outfit includes the following:—one Saw Frame complete with chair, Balance Wheel and Pulleys, one Track, one Spiked Iron Roller with Ratchet and Lever, one 5-foot One-way-cut Saw and one Log Truck and Lever. Speed 225 revolutions per minute. Freight paid. Price..... **123.50**

PUMPS, ETC.

Force Pump

71-197 Those who have one of these Pumps installed appreciate the convenience of it. Designed especially for the kitchen of the country home. By connecting pipe to top of air-chamber water may be elevated to a higher level for bath or other purposes. Cylinder 3-in. brass, nickel-plated, and threaded for 1-in. or $1\frac{1}{4}$ -in. pipe. Only recommended where water comes within 25 feet of the surface. Price, freight paid... **8.65**

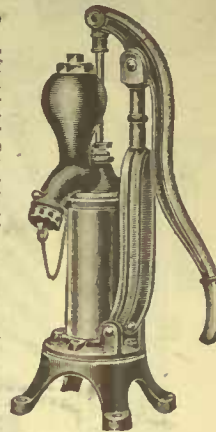

Iron Cistern Pumps



71-227.

Handle swings in any direction. Cylinder bored true, and polished. Used also in very shallow wells. 3-in. cylinder, threaded for $1\frac{1}{4}$ -inch pipe. Freight paid... **4.50**

71-231 $3\frac{1}{2}$ -inch cylinder, threaded for $1\frac{1}{4}$ -inch pipe. Freight paid... **4.85**
71-238 4-inch cylinder, threaded for $1\frac{1}{4}$ -inch pipe. Freight paid... **5.75**

Foot Valve and Strainer

Fits on end of suction pipe and holds the prime.

70-131. 1-in. size. **65c**
70-132. $1\frac{1}{4}$ -in. size. **75c**
70-133. $1\frac{1}{2}$ -in. size. **85c**

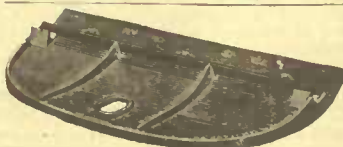

Stone Boat Front

With this iron front and three own Stone Boat planks you can make your front at a considerable saving. Front has a shoulder to fit planks to, and holes to bolt through. Complete with bolts. Price, freight paid..... **5.35**

BLACKSMITH SUPPLIES



71-435 This outfit will soon pay for itself in the repairs you can do for yourself and your neighbor. Consists of Forge, 100-lb. Semi-Steel-Face Anvil, 35-lb. Blacksmith's Vise, Drilling Machine, and a set of six Drill Bits, one each 1/8, 3/16, 1/4, 5/16, 3/8 and 1/2-inch, with 1/2-in. straight shanks, Cold Cutter, Hot Cutter, pair of Farrier's Pincers, pair of Straight Lip Tongs, pair of Bolt Tongs, Hardie to fit anvil, 2 1/2-lb. Blacksmith's Hammer, Farrier's Knife and 9-oz. Farrier's Hammer. Price, freight paid..... **62.00**

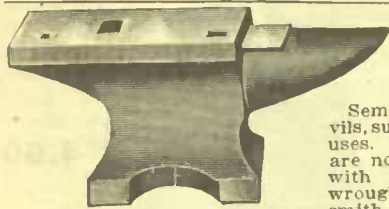

Anvils for Ordinary Uses

Semi-Steel-Faced Anvils, suitable for ordinary uses. While these anvils are not to be compared with the expensive wrought-steel blacksmith anvils, yet they

are substantial, hard and tough. For the man who does his own repairs this anvil will give every satisfaction.
 71-437 Weight 50 lbs. Freight paid..... **6.25**
 71-438 Weight 75 lbs. Freight paid..... **8.95**
 71-439 Weight 100 lbs. Freight paid..... **11.50**

Here's a Handy Outfit



71-224 It is a Vise and Anvil for light work, with Hardie. Insert the wide jaw attachment and it is ready to sharpen a saw, to hold a piece of harness while repairing, etc., or with the inside attachment moved to the end niche it can be used to hold quite a large block. It is a Pipe Vise and Drill Combined. Takes square tapered bit shank. For drilling, the drill is placed in the socket and the companion attachment is inserted at the other end of the anvil. Price, freight paid..... **7.85**

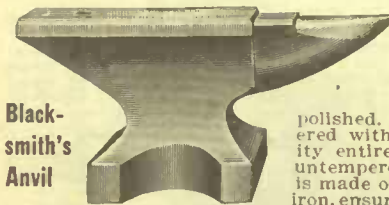

Blacksmith's Anvil

This Anvil has face of solid one-piece English tool steel accurately ground, tempered and polished. The horn is covered with, and its extremity entirely made of tough untempered steel. The body is made of selected charcoal iron, ensuring great strength.

71-441 50-lb. Anvil. Freight paid..... **13.50**
 71-442 80-lb. Anvil. Freight paid..... **19.50**
 71-443 100-lb. Anvil. Freight paid..... **22.50**
 71-444 120-lb. Anvil. Freight paid..... **26.00**
 71-445 150-lb. Anvil. Freight paid..... **33.00**
 71-446 175-lb. Anvil. Freight paid..... **36.00**

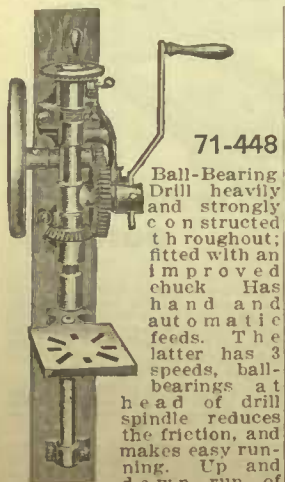

71-448

Ball-Bearing Drill heavily and strongly constructed throughout; fitted with an improved chuck. Has hand and automatic feeds. The latter has 3 speeds, ball-bearings at head of drill spindle reduces the friction, and makes easy running. Up and down run of spindle 3/4 in., drills up to 1 1/4-in. to centre of 1 1/2-in. Price, freight paid.. **17.50**

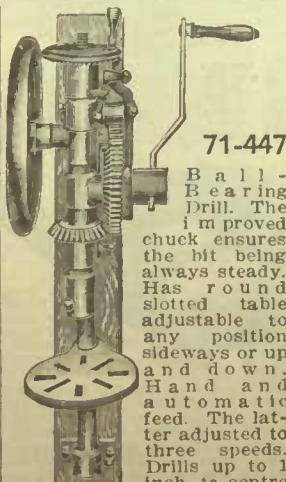

71-447

Ball-Bearing Drill. The improved chuck ensures the bit being always steady. Has round slotted table adjustable to any position sideways or up and down. Hand and automatic feed. The latter adjusted to three speeds. Drills up to 1 inch, to centre of 12-in. circle; up and down run of spindle 3 inches. Price, freight paid.. **12.25**

Specially Low Priced **1975**

Blacksmith's Outfit

71-588 Do your own repair work. This handy outfit will soon pay for itself; no delays in driving to town to have repairs made, with their costly bill of expense. Set consists of:—1 Combination Anvil and Vise; Anvil has chilled face and Vise extends 5 inches; 1 Handy Forge with shield, 18-inch hearth; 1 2-lb. Blacksmith's Hammer; 1 Farrier's Hammer; 1 Pair Bolt Tongs; 1 Pair Straight Lip Tongs and One Hoof Knife. Price **19.75** complete, freight paid.....

Dependably Built Forge

71-433 This Blower has given every satisfaction for general purposes. Gears machine cut, will produce several thousand revolutions of the fan per minute. Fan is 12 ins. in diameter. Crank turns either way. Fan pinion runs in oil. Price, freight paid. **18.25**

71-431 This strong, reliable Forge is driven by pump lever handle system, which gives a strong, even spread of blast. Fan is 8 1/2 ins. in diameter. Hearth 22 ins. across and 30 inches from floor. Strongly built; well-braced. Freight paid. **14.25**

Strongly Built Forge

71-430 The Forge for general use, both on outdoor work and in the shop. Strong and satisfactory. Gives a powerful blast. Has a large, roomy fire-pot. No belts or ratchets. Hearth is cast-iron, 25 x 36 ins. Height from floor 30 in. Blower has a 9-inch fan. This Forge may be depended on to give long service and complete satisfaction in operation.. **27.50** Price, freight paid..

Handy Size Forge

71-432 Has an 8-inch fan and gives an even spread of blast; the construction is rigid. Legs are well braced. Diameter of hearth 18 inches. A satisfactory forge for either shop or outdoor work. Freight paid..... **12.25**

Some of the merchandise advertised on this page is shipped direct from Factory by freight, and it will therefore be necessary to allow a longer time for transportation. A bill of lading will be mailed stating what is included in each shipment.



A Generally Useful Repair Outfit

71-436 Outfit consists of Forge, 100-lb. Semi-Steel-Face Anvil, 35-lb. Blacksmith's Vise, pair of Farrier's Pincers, pair of Straight Lip Tongs, pair of Bolt Tongs, Hardie to fit anvil, 2-lb. Blacksmith's Hammer, Farrier's Knife and 9-oz. Farrier's Hammer. Price, freight paid..... **43.50**

Power Emery Grinders

71-272 This Emery Grinder is made from first-class materials, and is designed to meet the need for a moderately-priced power grinding outfit for general use. Has babbit bearings 5 ins. long, grease lubricator, one 1/16-inch steel shaft, and emery stone 8 x 1 1/4 inches. Stones up to 1 1/4 inches thick can be used on it. The thread on end of shaft is not die-cut, it is tool cut, and the outfit is machine-shop built. Should be run at a speed of from 1,400 to 2,000 revolutions per minute. Price, freight paid..... **8.25**

71-273 Double Emery Grinder, with pulley in centre and grinding wheel on each end (one fine and one coarse); 8 x 1 1/4 inches, two bearings and two tool rests. Price, freight paid..... **12.75**

Combination Anvil and Vise

71-203 A handy Vise for all kinds of farm repair work. The face is 2 1/4 ins. wide, and the jaws open 5 ins. Base is cast iron. The handy man will appreciate this useful article. **4.25** Price, freight paid.....

Blacksmiths' Tools

70-145
70-146
70-688
70-139
70-140
70-141
70-142
70-143
70-144

71-439 Blacksmith's Bolt Tongs, selected drop forged steel... **1.4**

71-440 Blacksmith's Straight Lip Tongs, w made of good steel, 16 inches. Price..... **98**

71-441 Farrier's Pincers, made of selected forged steel with polished jaws, length 14 ins. Price..... **1.6**

71-442 Hot Cutter, 1-inch cut, without handle. Price..... **75**

71-443 Cold Cutter, 1-inch cut, without handle. Price..... **75**

71-444 Strong Hardie, with shank to fit 3/4-inch hole. Price..... **75**

Plain-finished and well-tempered hammers:

71-445 Weight 2 lbs. Price..... **1.0**

71-446 Weight 2 1/2 lbs. Price..... **1.1**

71-447 Full-polished, excellent quality. Price..... **1.4**

71-688 16-inch Plain Blacksmith's Rasp. Price..... **73**

71-689 18-inch Slim Blacksmith's Rasp. Price..... **78**

71-690 14-inch Tanged Blacksmith's Rasp. Price..... **68**

HAY CARRIERS

Reduce Labor in Barn or Field

EATON Carriers are reversible and swivel. You can thus change from one end of the barn to the other. The open mouth of the Carrier permits the pulley to enter easily. Large tracker wheels, 3 inches in diameter at tread, with steel axle. Wheel base 13 inches. Every part securely braced and reinforced to withstand heavy strain.

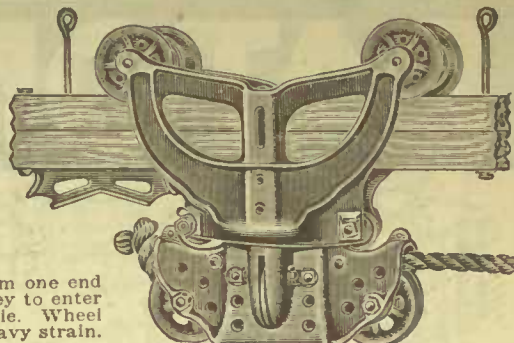
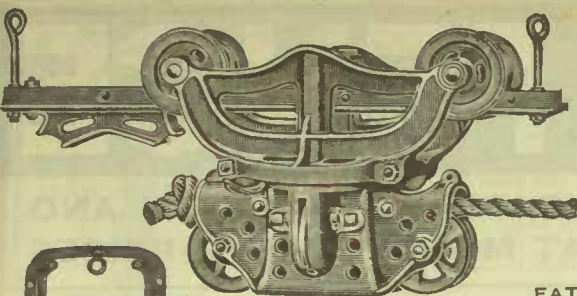

71-204 Steel double Harpoon Fork, with long leverage, easily closed. No corners to catch. Length of tines under cross-bar 25 inches. Width between points 15 ins. Price, each **3.95**



71-176 Iron Frame Floor Pulley, 5 1/2-inch hard maple sheave, well-made and reliable. Price..... **94c**

- 71-279** Steel Track Car with Stop-Block. Price. Freight paid **13.50**
- 71-306** Steel Track. Per foot..... **38c**
- 71-154** Steel Track Hangers. Each **23c**
- 71-155** Rafter Brackets. Each **14c**

- 71-159** Pulley Hoisters. Each **40c**
 - 71-274** Wood Track Car with Stop-Block. Price. Freight paid **13.50**
 - 3/8-inch Rope. Per foot..... **8c**
 - 5/16-inch Rope. Per 100 feet..... **1.25**
 - 5/16-inch Rope. Per 100 feet..... **95c**
- Rope is sold only when ordered with Haying Outfits. For prices, see Page 536.

Rafter Grapples

71-164 These Iron Grapples are built on an improved type. Strongly constructed to stand lots of hard service. Price..... **1.65**



Strong Sling Sets

71-209 Four 2-rope slings and one sling chain make up a set. Sling ropes are 1/2-inch manilla, 15 feet long, with malleable links on ends. Sling chain has open trip hook, which is locked before the ropes are put on. Chain clutch has ring on end for shirring. Chain 1/4-inch in diameter, and about 6 feet long. Complete set. Price, delivered..... **11.25**

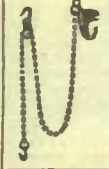

Floor Pulley

71-176 Iron Frame Floor Pulley, 5 1/2-inch hard maple sheave, well-made and reliable. Price..... **94c**



Rope Hitch
71-165 Strong Iron Rope Hitch, made to stand hard service. Price, each **48c**



Hanging and Floor Hooks, Rafter Brackets

- 71-161** Floor Hook, 5/8-inch. Price, each **23c**
- 71-160** 12-inch Wood Track Hanging Hook. Price, each..... **19c**
- 71-156** Rafter Brackets. Price, ea. **14c**

Swivel-Eye Pulley



Knot-Passing Pulley

71-169 Malleable Frame, 5 1/2-inch iron sleeve. Strong and well made. Price **1.05**

Swivel-Eye Pulley

71-166 A strong Yoke Malleable Swivel Eye Pulley, has 5 1/2-inch hard maple sheave running on smooth metal bushing. Price, each **89c**

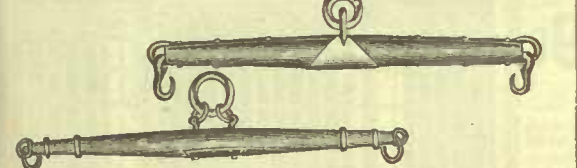

Neckyokes and Whiffletrees

- 71-246** Clear Hickory Wagon Neckyoke, well ironed and painted red, 38-inch. Price, each..... **1.65**
- 71-249**, 40-inch. Each..... **1.85**
- 71-252** Tough Hickory Whiffletree, strongly ironed with a heavy strap and painted red. Length 36 ins. Price..... **1.35**
- 71-258**. As above. Length 38 ins. Price..... **1.50**



Well-Ironed Plow Set

71-257 Made of hickory and oak, well ironed, all varnished. Doubletree 48 ins. long, singletrees 30 ins. long. Low in price but strongly made to stand hard service. Set complete, price..... **3.15**

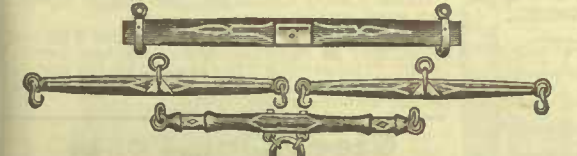

Strongly Ironed Hickory Set

- 71-248** Straight-grained hickory, strongly ironed, well painted and striped. Set includes 48-inch doubletree, 36-inch singletree, and 38-inch neckyoke. Set complete. Freight paid.. **6.35**
- 71-251** Extra Heavy Set, with full iron back, strap on singletrees, and heavier throughout. Length, same as above. Price, freight paid..... **7.50**

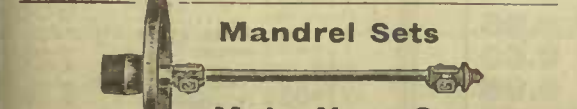

Mandrel Sets

Sets have flat bottom, with two-part boxes. Mandrel 1 1/2 inches in diameter, 4 ft. long, with 1 1/2-inch saw arbor and arbor plates. Balance wheel 60 lbs. weight. Boxes have babitted bearings. Pulleys 5 ins. in diameter, 6-inch face.

- 71-217** Complete set. Freight paid..... **19.25**
- 71-218** Complete set, with 95-lb. Balance Wheel. Freight paid **22.25**

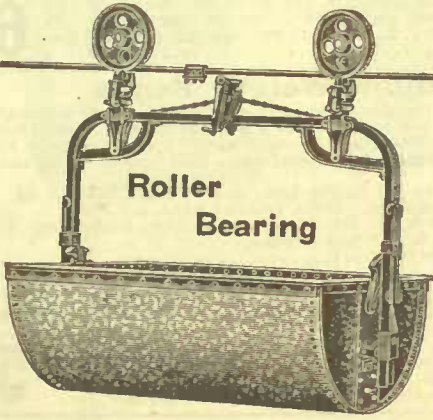

Roller Bearing
made to run out and dump at the desired point by simply giving it a shove, returning automatically to the barn when dumped. The tub is dumped by a trip block, placed on the track. Can be instantly secured to the track to hold it while loading. The track is steel rod. The tracker wheels are 8 inches in diameter, with roller-bearings. The bail is steel reinforced with malleable braces. The tub is of galvanized metal, self-cleaning, and holds about six bushels.

A Litter Carrier will Help Solve the Labor Problem

This Roller-bearing Litter Carrier, for rod track, dumps either way, locks and unlocks at both ends simultaneously, and holds rigid. By putting rod at the proper angle the carrier, when loaded, can be

- 71-645** Litter Carrier, as shown in illustration. Freight paid.. **39.50**
- 71-646** Automatic Stop and Returner. Price **1.40**
- 71-647** Loop Clamp, for ends of track and tension bolt. Price.... **60c**
- 71-640** Tension Bolt, one needed at each end of track. Price... **1.35**

- 71-641** Curve. Price Freight paid **7.95**
- 71-642** Anchor Rod and Tension Bolt, for anchoring end post in the yard. Price..... **3.50**
- 71-643** Spring Track Support. Price **3.95**
- 71-644** Steel Rod Track. Per foot **10c**



Speed-Governing Line Shaft

With this speed-governing line shaft, cream separators, churns, washing machines, pulpers and cutting boxes can be operated at correct speed and with least vibration. Hand-wheel regulates speed, and the governor absorbs all vibration. Outfit consists of speed governor, 8 feet of 1-inch steel shaft, one 4-inch, one 6-inch and two 8-inch pulleys and two hangers on 8-foot wood base. Can be used with any engine not exceeding five horse-power.

- 71-572**. Price, outfit complete, freight paid..... **24.50**
- 71-573**. Outfit with 10 feet 1-inch shafting, one 4-inch, two 6-inch and two 8-inch pulleys. Freight paid. Price..... **27.50**
- 71-574**. Above outfit with 12 feet 1-inch shafting and one extra 8-inch pulley and hanger. Freight paid. Price..... **29.50**

Double Lock Tackle Block

Always Useful 2.25
71-137 Double Lock Tackle Block, an article which will be found very useful. It can be used on either perpendicular or horizontal pull. Very strong and durable with double locks which lock instantly and automatically. The lock works automatically after each pull. The heavier the load the tighter it locks. The rope wheels are grooved to carry graphite, making it self-lubricating. Will take 3/8, 7/16 or 1/2-inch rope. Capacity up to 1,000 lbs. Price **2.25**



Brass Spray Pump

81-103 Made of heavy brass, with brass ball valve. Throws a continuous spray, as it is a double-acting pump. Can be used in any pail or bucket. Screen at bottom strains liquids. An agitator jet on bottom keeps liquid constantly mixed. Has iron handle and malleable iron footrest. Sprayer is complete with 3 1/2 feet of rubber hose and two nozzles—one spraying nozzle for fine or coarse spray, and the other throwing a straight stream for putting out fires, washing buggies, windows, etc. Height 24 1/2 inches. Freight paid **4.50**

81-104. Same Pump, with 6-foot length of hose. Freight paid **4.85**



Leather Belting

- 71-281**, 1 1/2-inch. Per foot..... **36c**
- 71-282**, 2-inch. Per foot..... **48c**
- 71-283**, 2 1/2-inch. Per foot..... **60c**
- 71-284**, 3-inch. Per foot..... **72c**
- 71-285**, 4-inch. Per foot..... **98c**
- 71-286**, 5-inch. Per foot..... **1.25**

Rubber Belting

- 71-287**, 4-inch, 4-ply. Per foot..... **58c**
- 71-288**, 5-inch, 4-ply. Per foot..... **70c**
- 71-289**, 6-inch, 4-ply. Per foot..... **82c**

Canvas Belting

- 71-290**, 2-inch, 4-ply. Per foot..... **31c**
- 71-291**, 4-inch, 4-ply. Per foot..... **56c**
- 71-292**, 5-inch, 4-ply. Per foot..... **69c**
- 71-293**, 6-inch, 4-ply. Per foot..... **80c**

EATON FARM FENCE



Farm Fence is sold only in 20, 30 and 40-rod rolls. We do not cut rolls of fencing.

EATON Heavy Farm Fencing is full-gauge No. 9 steel wire, heavily galvanized. The knots lock the stays so that they cannot move up or down.

5-Line Fence, 40 ins. High

71-523 Farm Fence, five-line wires, spaced from bottom 9, 10, 11 and 11 inches. Nine uprights to the rod, 22 ins. apart. All full-gauge No. 9 hard steel wire. Weight per rod 5 1/2 lbs. **52c**
Freight paid, per rod...

6-Line Fence, 40 inches High

71-524 Farm Fence, six-line wires, 40 ins. high, commencing from the bottom spacings are 6, 7, 8, 9 and 10 inches. Has nine uprights to the rod, spaced 22 ins. apart. All full-gauge No. 9 hard steel wire. A splendid value, sure to give satisfaction where a medium sized fence is required. Weight per rod 7 2/3 lbs. Price, freight paid, per rod... **61c**

7-Line Fence, 48 inches High

71-525 A strong Fence, heavy enough for general purposes, and easy to erect. Made of full gauge No. 9 hard steel wire, fully galvanized and tightly interlocked. Fence is tight enough to turn almost any animal. It is 48 inches high and has seven line wires. Stays are rigid, and nine to the rod, being 22 inches apart. Spacings are from bottom up 5, 6, 7, 9, 10 and 11 ins. Weight, per rod 9 lbs. **69c**
Freight paid, per rod.....

Medium Weight Fence

A serviceable and popular style of Farm Fencing. It is thoroughly and completely galvanized, and we use a No. 9 wire for top and bottom lines, with a No. 12 wire filling. There are 15 stays to the rod, being only 13 inches apart, making it a close mesh for general use. Sold only in 20, 30 and 40-rod rolls.

71-521 Six-line wires, 40 inches high, spaced from bottom up 7, 7, 8, 9 and 9 ins. Price, freight paid, per rod..... **49c**
71-522 Ten-line wires, 50 ins. high, spaced from bottom up 3 1/2, 3 1/2, 3 1/2, 4 1/2, 5, 6, 7, 8 and 8 1/2 ins. Price, freight paid, per rod..... **73c**

Hog and Sheep Fence

71-520 It is a substantially-built hog-tight fence, with the upright stays spaced from bottom up 3, 3 1/2, 3 1/2, 4 1/2, 5 1/2, 6 and 8 ins. It has 8-line wires. Top and bottom wires are No. 9, with No. 12 filling, heavily galvanized. This fence is sold only in 20, 30 and 40-rod rolls. A durable and tight fence. Price, freight paid, per rod..... **59c**

SPECIAL NOTICE

On account of shortage of material and very uncertain manufacturing conditions, we are unable to guarantee prices on this page after Oct. 1st. Order early as prices are subject to change after that date.

Merchandise advertised on this page is shipped direct from different factory points in Ontario by freight, and it will therefore be necessary to allow a longer time for transportation. A bill of lading will be mailed stating what is included in each shipment.

Attractive and Serviceable

Top pickets 3 ins. apart and lower pickets 1 1/2 ins. apart, neatly corrugated; line cables 6 ins. apart. Upright wires all No. 9. Line cables No. 13 twisted, all galvanized and painted green or white. We cut any length desired. Gates match fence, have steel frame and pretty iron scroll on top. Freight paid.

- 71-510. Fence, 36 ins. high. Per foot.. **22c**
- 71-511. Fence, 42 ins. high. Per foot.. **24c**
- 71-512. Fence, 48 ins. high. Per foot.. **27c**
- 71-513. Gate, 3 feet x 36 ins. Each... **4.25**
- 71-514. Gate, 3 feet x 42 ins. Each... **4.50**
- 71-515. Gate, 3 feet x 48 ins. Each... **4.75**
- 71-516. Gate, 3 1/2 feet x 48 ins. Each. **5.00**
- 71-517. Gate, 10 feet x 42 ins. Each.. **9.85**
- 71-518. Gate, 10 feet x 48 ins. Each. **10.50**

State the color you desire. If you do not we ship Green. Write for prices on double gates.



Galvanized Barb Wire

This Barbed Wire is of excellent quality, evenly tempered and thoroughly galvanized. The points are even and properly pointed. Sold only in 80-rod spools.

- 71-532 2-point Barbed Wire. Spool, freight paid..... **6.85**
- 71-533. 4-point Barbed Wire. Per 80-rod spool. Freight paid.... **7.30**

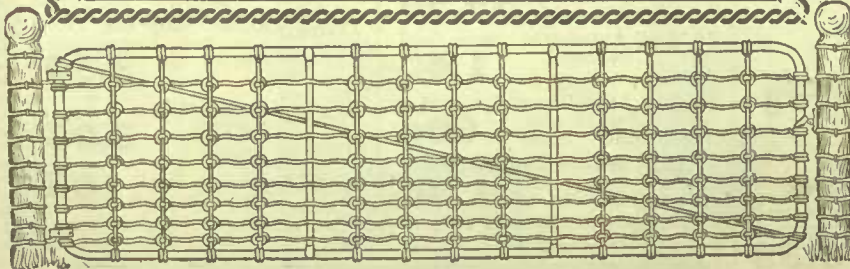

Strong, Serviceable Metal Gates In 12, 13, 14 Foot Widths

Frame is of heavy metal tubing. Corners are very strong, and filling is all galvanized wire. The frame is rigid, painted black. Latch and hinges supplied with gate.

- 71-534. 12-foot Drive Gate, 48 inches high. Price, freight paid..... **8.95**
 - 71-535. 13-foot Drive Gate, 48 inches high. Price, freight paid..... **9.50**
 - 71-536. 14-foot Drive Gate, 48 inches high. Price, freight paid..... **9.95**
- A steel Gate is always measured from post to post. For instance, a 12-foot gate with latch and hinges, fills a 12-foot space, and so on for other sizes.

Fence Staples

- 71-616 Galvanized 1 1/2-inch Fence Staples, about 65 in 1 lb. **95c**
 - 10-lb. Bag. Freight paid..... **2.25**
 - 25-lb. Bag. Freight paid..... **2.25**
- Include Staples in Your Order for Fencing

Coil Spring Wire

- 71-615 No. 9 galvanized hard steel wire, sold only in full coils of 100 lbs. Price, 100-lb. coil. **7.65**
- Freight paid.....

Galvanized Brace Wire

- 71-618. 25 lbs. Freight paid. **2.35**
- 71-619. 50 lbs. Freight paid.. **4.10**

THE STANDARD FOR QUALITY AND SERVICE AT MONEY-SAVING PRICES

8-Line Fence, 47 inches High

71-526 47 ins. high, spaced from bottom up 4, 5, 6, 7, 8, 8 and 9 ins. Uprights nine to the rod, 22 ins. apart. All full gauge No. 9 hard steel wire. Weight per rod 10 1/2 lbs. **79c**
Price, freight paid, per rod.....

71-527 Same as above, with closer uprights, being 16 1/2 ins. apart, twelve to the rod. Full gauge No. 9 steel wire. Weight, per rod 11 lbs. **85c**
Price, freight paid, per rod.....

9-Line Fence, 50 inches High

71-528 Our 9-line fence is made entirely of full gauge No. 9 hard steel wire. This wire is extra stiff and durable, will stretch up straight and true, and requires posts only at wide intervals. Fence is 50 ins. high, spaced from bottom up 4, 4, 5, 6, 7, 8, 8 and 8 ins. Uprights nine to the rod, 22 ins. apart. Weight per rod 11 1/3 lbs. **90c**
Freight paid, per rod.....

71-529 Same as above, with closer uprights, being 16 1/2 ins. apart, twelve to the rod. Full gauge No. 9 hard steel wire. Weight per rod 12 1/4 lbs. **98c**
Freight paid, per rod.....

10-Line Fence, 48 inches High

71-530 This fence makes an exceptionally strong and rigid barrier and will stand up against any animal force. It will stretch up straight and true, between posts a rod apart. It is made of full gauge No. 9 hard steel wire throughout, ensuring long and satisfactory service. 48 inches high, spaced from bottom up 3 1/2, 3 1/2, 3 1/2, 4 1/2, 5, 6, 6, 7 and 8 1/2 inches. Uprights nine to the rod, 22 inches apart. Weight per rod 12 1/4 lbs. **95c**
Price, freight paid, per rod.....

71-531 Same as above, with uprights 16 1/2 ins. apart, twelve to the rod. Full gauge No. 9 hard steel wire. Weight per rod 13 1/2 lbs. **1.04**
Price, freight paid, per rod.....

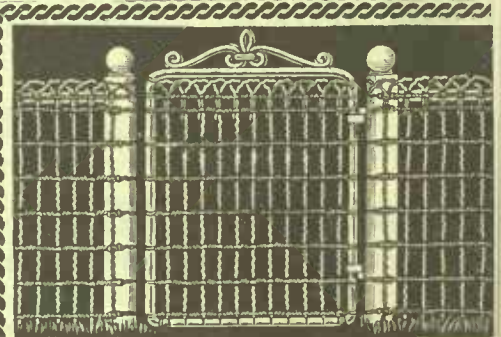

Neat Design and

Low Prices

Upright wires are all No. 9, corrugated. Line wires are twisted cable of No. 13, all galvanized and painted a rich green or white. Spacing is 3 inches between pickets and 6 inches between line cables. We cut any length desired. Freight paid.

- 71-501. Fence, 36 ins. high. Per foot.. **19c**
- 71-502. Fence, 42 ins. high. Per foot.. **22c**
- 71-503. Fence, 48 ins. high. Per foot.. **24c**
- 71-504. Gate, 3 feet x 36 ins. Each... **4.10**
- 71-505. Gate, 3 feet x 42 ins. Each... **4.35**
- 71-506. Gate, 3 feet x 48 ins. Each... **4.70**
- 71-507. Gate, 3 1/2 feet x 48 ins. Each. **4.90**
- 71-508. Gate, 10 feet x 42 ins. Each... **9.75**
- 71-509. Gate, 10 feet x 48 ins. Each. **10.25**

Gates match fence, and have neat design iron scroll on top.

If wanted with closer pickets, spaced 2 inches apart, add 2c to price per foot on any height fence. The gates are the same price, to match any fence. State the color you desire. If you do not we always ship Green.

Steel Line Posts

Our Steel Line Posts will last much longer than cedar posts, and are much easier to set. You simply drive them in the ground. Have holes punched 2 ins. apart to fit the spacings for any fence. Use soft wire or staples to fasten fence average depth driven into ground 20 ins. Sold in bundles of 10 or more freight paid.

- 71-491 Posts 1 1/2 x 1 1/2 x 5/32 length 72 ins. **65c**
- Price, each.....
- 71-492 Posts 1 1/2 x 1 1/2 x 5/32 length 80 ins. **72c**
- Price, each.....
- 71-092 Posts, length 87 ins. **78c**
- Price, each.....

HEAVIER POSTS

Made of U Bar Steel these are exceptionally strong; no holes punched to weaken posts. Have heavy ribs over which wire is tied.

- 71-493 Posts, length 72 ins. **73c**
 - Price, each.....
 - 71-494 Posts, length 87 ins. **86c**
 - Price, each.....
- Sold only in Bundles of 10 or more. Freight paid.

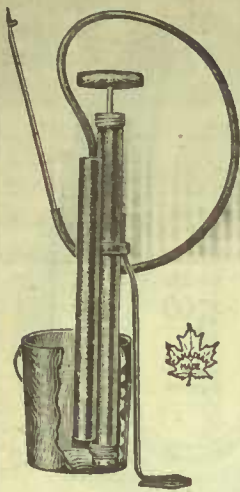

Whitewash Sprayer

70-105 This pump is made especially for spraying whitewash. The work may be done ten times as rapidly as with the brush, and it makes a cleaner and more thorough job. Easily operated, double-acting. Nothing to get out of order. Pump is made of heavy galvanized metal with brass top and bottom. Furnished with brass ball valves, metal foot-rest, good hose, brass extension rod and double brass nozzles. Will fit any pail or bucket, and is a wonder for spraying whitewash in cow stables and poultry houses. **Pat not included. Price... 3.25**

Hand Feed Grinders

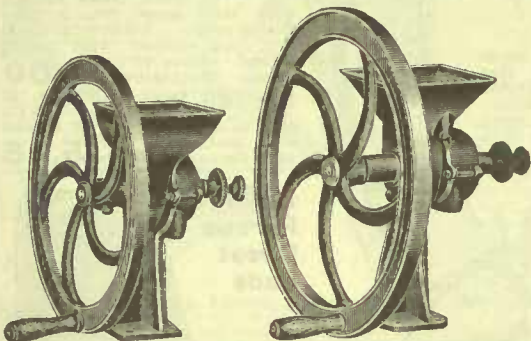

Grinding feed for poultry is profitable with these handy mills. Moderately priced and strongly constructed. High-grade castings are of tested strength and excellent finish, and the machine is nicely painted. Will grind corn, barley, peas, wheat, etc., for poultry, and will grind meal fine enough for table use.

71-230 Grinder, with 16-inch fly-wheel. Price, freight paid... **6.25**
71-237 Larger size Grinder, with 18-inch fly-wheel. Price, freight paid... **7.50**

Hand or Power Grinder

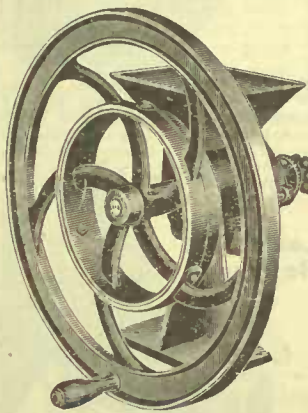

71-178 This grinder is very heavily constructed. Burrs are made of special metal to secure greatest possible wearing qualities. A feature of this mill is the combination fly-wheel and pulley, as illustrated. To operate with small power take out the three bolts and the outer rim or fly wheel can be easily removed leaving a pulley 10 x 2 ins. Capacity of mill, hand power 2 to 4 bushels; engine power, speed 100 to 400 R.P.M., 3 to 5 bushels per hour. **Freight paid... 11.75**

Wire Nests

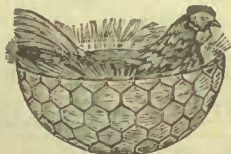

70-101 Durable, clean and roomy. Diameter 14 ins. Fastens to wall or boards. Made of galvanized wire with close-twisted mesh, japanned black. Will not rust. **1/2 dozen... 87c**

Feed Bin

71-280 For keeping feed dry, clean and sweet. Made from heavy galvanized metal with rolled edges. Two strong iron handles, and drop-cover with deep rim. 29 ins. high, 14 1/2 ins. wide; holds about 100 lbs. **Price... 2.45**



Leg Bands



Colored Celluloid Leg Bands. Choice of Pink, Green, Blue, Yellow and Garnet.

Mention first and second choice of colors

70-108. For chicks. **70-109.** For pullets, and Mediterranean breeds. **70-110.** For English and American breeds. Price, each band... **1c** or, per 100... **90c**

Order size wanted by number given above.

POULTRY SUPPLIES, GRINDERS, ETC.

Poultry or Garden Fence

A very strong fence for poultry-yard, general fencing or garden. Close enough to keep out chickens and strong enough to turn an animal. The line wires are spaced close at lower part of fence and wider towards the top. Upright stays are only 6 ins. apart. Top wires No. 11, bottom wire is No. 12, with 14 1/2 gauge filling. Sold only in 10, 20 and 30-rod rolls. With the uncertainty of the steel market, it is advisable to place orders early while these low prices prevail.

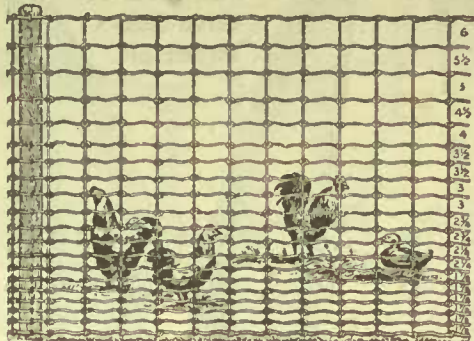

71-184. 18-line wires, height 48 inches. Per rod, freight paid... **93c**
71-185. 20-line wires, height 60 inches. Per rod, freight paid... **1.00**
71-186. 22-line wires, height 72 inches. Per rod, freight paid... **1.12**

Heavy Weight Poultry Fence

Same fence as above, except that upright stays are 8 ins. apart. Has No. 9 wire top and bottom, with No. 13 filling. Well galvanized. Sold only in 10, 20, 30 and 40-rod rolls.

71-187. 18-line wires, height 48 inches. Per rod, freight paid... **1.03**
71-188. 20-line wires, height 60 inches. Per rod, freight paid... **1.15**
71-632. 10-lb. bag Staples for Poultry Fence. Price, freight paid... **1.35**

Fencing advertised on this page is shipped direct from the Factory by freight, and it will therefore be necessary to allow a longer time for transportation.

Grain Feeder

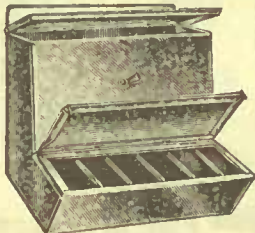

70-150 Heavy galvanized metal, for hanging up on wall. Feed front is 12 ins. wide, and has six spaces. Hinged cover on both top and front. Will hold 10 lbs. dry mash or 13 lbs. grain. **Price... 1.65**

Poultry Set

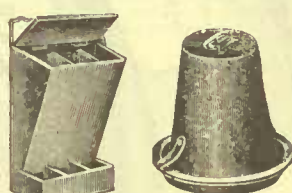

70-152 Poultry Sets. One 3-compartment Feeder, for grit, shell, charcoal, scraps, etc., holds about 5 lbs. One improved Water Fountain, 1 gallon size, air-lock type. Both articles made of well galvanized sheet iron. **Per set... 1.50**

Corn Sheller

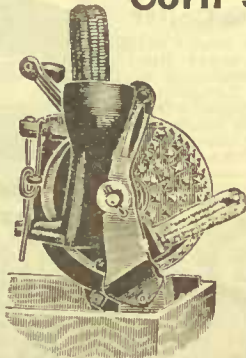

Shells clean from butt to tip without breaking the grains. Simple and strong in construction, and works rapidly. Can be adjusted to shell large or small ears by spring tension regulated by thumb-screw. Will clamp to a box. Shelled corn is dropped into box and ears are dropped outside. You cannot afford to do without this Corn Sheller at the low price at which we sell this useful little machine. **Price... 2.25**

Poultry Fount



One of the handiest style Founts; made of galvanized metal. Opening is of good size, and water flows freely. Prevents fitter from getting into water.

70-120. Holds 2 quarts. Price... **93c**
70-121. Holds 7 quarts. Price... **1.20**

Useful Poultry Set

71-112 Every item will be of service to the poultry-keeper who believes in cleanliness and sanitation, and in having each bird marked. Set consists of One Sprayer, nicely painted, One Can Disinfectant, Half Dozen Sanitary Wire Hens' Nests, Twenty-five Spiral Celluloid Leg Bands. **Complete Set 1.95**



Every-Need Sprayer

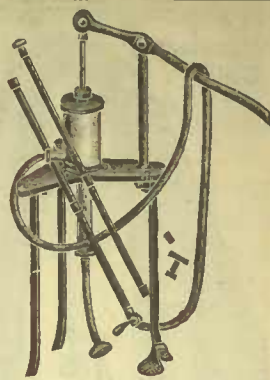

71-239 An ideal General Farm Sprayer for whitewashing, washing windows, fire protection, and for all fruit spraying. Made of brass, except base, legs and handle. Has brass ball valves and brass valve seats, forceful and easy of operation. Furnished with 8 ft. of 3/8-in. hose, with shut-off cock; 6 ft. of spray pipe; 1 spray and 1 solid stream nozzle; 1 ft. of suction hose, strainer and 1 follower wrench. **Freight paid, 14.25**

71-039 With special oilproof hose for spraying barn paint. Price, delivered **18.75**

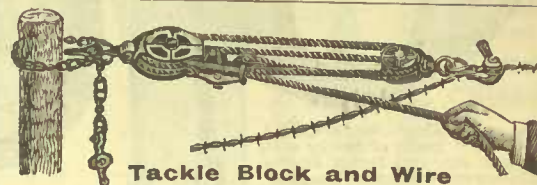

Tackle Block and Wire Stretcher

71-134 For stretching fence or for hoisting. Self-locking at any point, metal pulleys, swivels at both ends, with 15 feet 3/4-inch rope and chain for post. Hoisting capacity about 500 lbs. **Price... 2.25**

71-135 Larger, stronger and heavier size, with 20 feet 1/2-inch rope. Hoisting capacity about 900 lbs. **Price... 3.40**

71-136 Heavy Stretcher with larger sheave and 23 feet of 1/2-inch rope. Hoisting capacity about 1,200 lbs. **Price... 4.25**

Grindstone Fixtures

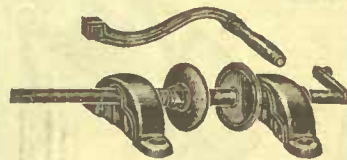

71-596 Very easy-running, heavy cast-iron japanned. Has steel shaft and roller bearings. Set consists of shaft, set of roller boxings, axle, plates and crank. **Weight about 7 lbs. Per set... 1.55**

Steel Shaft Ends

71-130 Adjustable to any buggy shaft. Made of stiff steel, reinforced with hardwood, length 28 1/2 inches. Finish is smooth black enamel, complete with nicked tip and rivet. **Price... 58c**

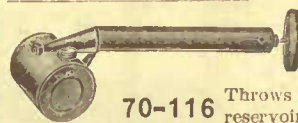

Reservoir Sprayer

70-116 Throws an even, mist-like spray; reservoir has screw-cap filling-hole, and holds about 1 1/2 pints. All tin. **Price... 55c**

Metal Basket



71-298 Made of heavy gauge galvanized iron. Large, heavy handles, securely riveted. Basket measures 17 ins. across top, and is about bushel size. **Price... 1.25**

Aluminum Leg Bands



Pliable aluminum, adjustable to any size of poultry. Has secure lock. Numbered in rotation. **70-127.** Numbered from 1 to 25 inclusive. **Price... 25c**
70-128. Numbered from 1 to 50 inclusive. **Price... 48c**
70-129. Numbered from 1 to 100 inclusive. **Price... 90c**

EATON Poultry Food



70-123 A carefully prepared poultry food that tends to keep up the vitality of poultry, and helps to promote continuous laying. **Per 1 1/2 lb. package... 32c**

70-124. Large 15-lb. package. **Price... 2.60**

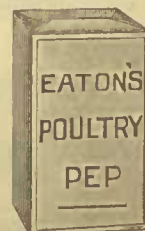

70-125 A highly concentrated egg-producing food; will stimulate hens to lay in winter. This preparation is not intended to take the place of grain or mash. **Per lb... 14c**

Long-Wearing Collars

Collars and Harness Accessories

Well-Shaped Collars

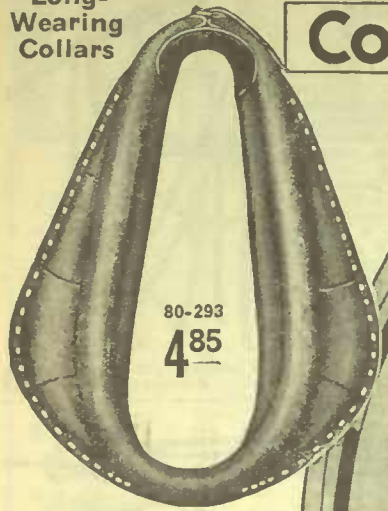

80-293
4.85

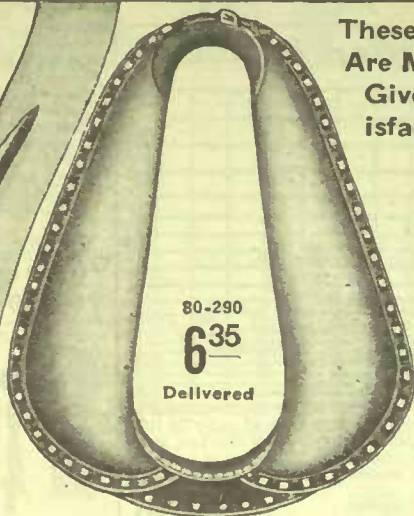

80-290
6.35
Delivered

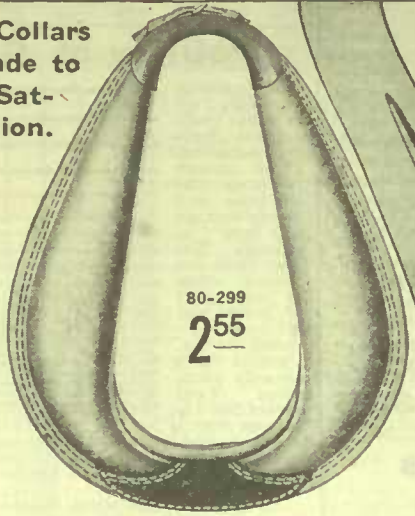

80-299
2.55

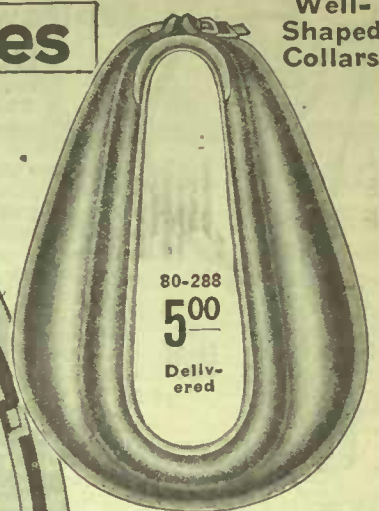

80-288
5.00
Delivered

These Collars Are Made to Give Satisfaction.

80-293 Short Straw Collar, made of heavy split leather; rim and facing stuffed with rye straw strongly thonged; correctly shaped. Has solid throat. Sizes 18 to 23 ins. State size. Price..... **4.85**

80-298 Same as 80-293, only stitched with thread around edge and rim. Sizes 18 to 23 ins. Price..... **4.40**

80-290 Substantial Lumber Collar, stuffed with rye straw; heavy split leather casing and face, open top with collar pad thonged around edge, made throatless; 3-ply leather and double-thonged, as illustrated. Sizes 18 to 23 ins. State size. Price, delivered..... **6.35**

80-299 Strong Duck Collar, made like a leather collar. Has heavy duck case and facing, reinforced at draft line with heavy split leather; heavy duck rim, short straw stuffed, open top. Flexible leather throat. Sizes 18 to 23 ins. State size. Price, each..... **2.55**

80-288 Heavy Work Collar, short straw stuffed with long straw rim, a good fitting collar. Leather face and rim, edge stitched with strong thread. Sizes 18 to 23 ins. Delivered... **5.00**

80-289 Same as 80-288, in same sizes, but with edge thonged as well as thread sewn; made for long service. State size. Deliv'd **5.45**

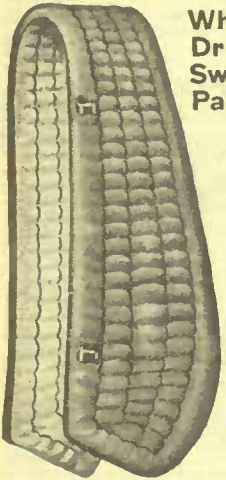

White Drill Sweat Pads



Single Bridle

80-222 Single Bridle, neat patent leather blinds, front and rosettes; nose-piece in overcheck, stiff or jointed half-check bits. Price, delivered..... **5.60**

For Single and Team Harness See Pages 571, 572 and 573 Also on Order Back of Form

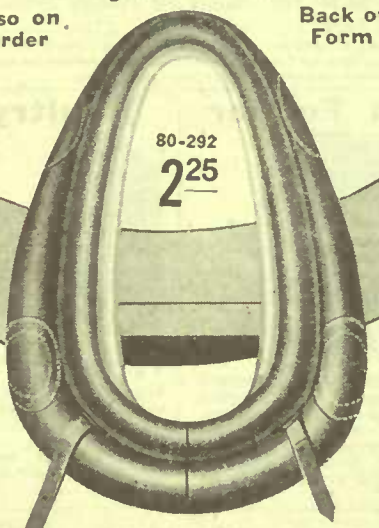

Team Bridle

80-122 Open Team Bridle, wide safe cheek with fancy ornament. Spotted front, neat rosettes, two-piece flat and round check. Delivered **5.50**

80-149 Blind Team Bridle with plain leather blinds, box loop checks, flat two-piece checks, strong and serviceable. Each, Delivered..... **5.85**

Eatonia Porous Sweat Pads

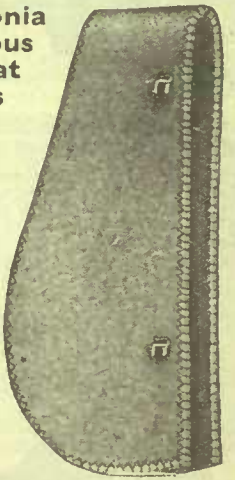

80-106 Eatonia Porous Pads are made from several layers of wool, hair and fibre. The small pores in the fabric permit of free circulation. Sizes 18 to 24. State size. Price..... **69c**

80-107 White Drill Sweat Pads, brown backs, well padded and quilted, have three springs for attaching to collar. Order size larger than collar they are to be worn with. Sizes 18 to 23. Price..... **95c**



Web Halter

80-214 A well-made and strong throat latch and jaw strap, rope shank. A very popular halter. Price, each..... **70c**

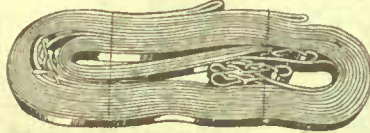

Leather Team Lines

80-108 3/8-inch wide, 20 1/2 feet long, heavy and even. Delivered.. **8.50**

80-109 1-inch wide, 20 1/2 feet long, heavy and even. Delivered.. **9.65**

80-110 1 1/2 ins. wide, 20 1/2 feet long, heavy and even. Delivered.. **10.50**

80-111 1 1/4 ins. wide, 20 1/2 feet long, heavy and even. Price, delivered..... **11.75**

80-112 Eatonia Web Lines, a big special value. Lines 22 feet long, 1-inch wide, with snaps. Delivered... **5.00**

Lankford Humane Collar

80-292 For horses with tender shoulders; made of heavy Brown Waterproof Duck, with reinforced wear leathers at home and draft. The prepared, oily, springy cotton fibre filling will not lump or pack, and possesses healing and cooling qualities. Opens at bottom only. Sizes 18 to 22. Price. **2.25**

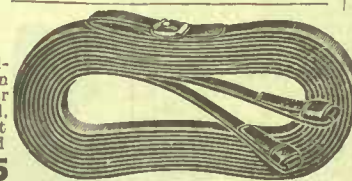

Serviceable Leather Lines

80-212 Good quality Single Lines, 3/4-inch fronts, 1-inch hand parts, made to loop on bit. Length 13 feet. Price..... **4.25**

80-213 Strong and serviceable Single Lines, 1-inch fronts, 1 1/4-inch hand parts, steel-lined billets to buckle on bit. Length 13 feet. Price, delivered.. **5.75**

Leather Halters



Strong Black leather, double-stitched cheeks and gullets, snaps on throat latch.

80-120 1-inch size. Price..... **2.45**

80-121 1 1/4-in. size. Price..... **2.95**



Sleigh Bells

80-389 Body String of sweet sounding Sleigh Bells, 8 1/2 feet long, 30 bells, of ball steel, finished in nickel, mounted on strap. Price. **2.95**

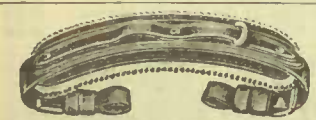

80-223 Felt-lined, with billet to buckle in trace loops on top for lines. Per pair..... **4.85**

80-228 Team Belly Bands, 1 1/2-inch folded, good solid stock. Each..... **1.45**



Brass Team Bells

80-391 Brass Team Bells, good tone. Size three-inch diameter. Price, each..... **70c**

80-392 Larger Bell. Size 3 5/16 inches. Each..... **85c**



Strong, Well-Made Dog Harness

80-113 As illustrated, with round collar, 2-inch layer backband and 3/8-inch traces. Price, delivered. **5.15**

80-114 Single Dog Harness, 2-inch layer backband and 3/8-inch traces, as above, but with wadded breast collar. Price..... **3.65**



80-119 Web Back Bands are ideal for plowing. Light and cool, made with leather billet. Pair.... **2.60**

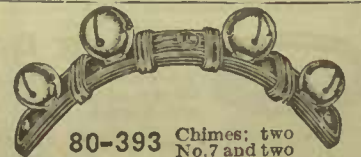

80-393 Chimes; two No. 9 brass bells, mounted on strap with strap to attach to harness. Per strap..... **3.95**

80-394 Chimes, as above, only with two No. 9 and two No. 13 bells. Per strap, delivered..... **5.20**

CLIPPERS

Every Sheep Raiser Needs One



EATON Power Sheep Shearer

Complete **24.50**
Freight Paid

81-385 This complete EATON Sheep Shearing Machine is one of the most profitable machines a farmer can install on his farm. Consists of the same stand as No. 81-276 and Shearing Attachment No. 81-275. It will do its work in a thoroughly satisfactory manner. We recommend this outfit as suitable for the man who does not require the horse clipper. Sheep-Shearing Machine complete. Price, freight paid..... **24.50**

Sheep Shearing Attachment

81-275 Made for use with our Horse Clipping Machine. Attachment includes Shaft, Clipping Head and three sets of Knives. Shaft is of strong, but light metal, with ball-bearing joint. Knives are sharp and will hold their edge. You can readily convert your horse clipping machine for sheep shearing with this attachment. Length of shaft, without head 48 inches. Freight paid... **17.50**



Power Clipper Head



80-196 Power Clipper Head, Handle and Knives. A thoroughly reliable and satisfactory set. Every stockman and stable owner should have one of these.

Complete **4.85**

Single Driving Harness

Very Moderately Priced

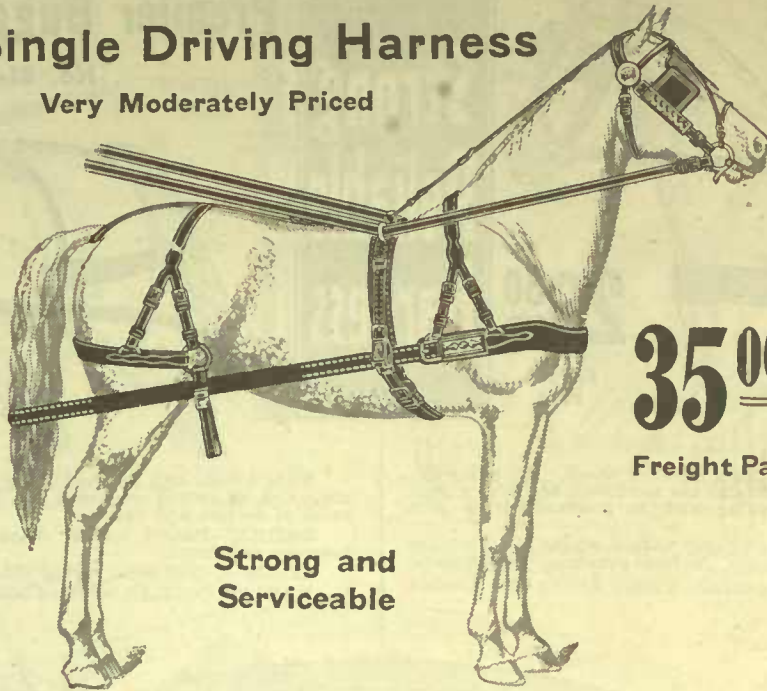

35.00

Freight Paid

Strong and Serviceable

This Set is a general favorite; neatly made by expert workmen. Strong and durable, every strap being carefully selected. Exceedingly good value at this low price. BRIDLE— $\frac{3}{8}$ -inch, patent leather blinds, neat front and rosettes, double and stitched winker bows, overcheck has noseband to buckle in bit. LINES—1-inch steel spring billets, russet or black hand parts. BREAST COLLAR—Shaped, felt lined, split neck straps, with return buckles. SADDLE—Full patent leather skirts, padded sheepskin lined, 1-inch bearers, $\frac{7}{8}$ -inch billets. BELLYBANDS—Double and stitched inside, $\frac{1}{4}$ -inch single strap outside. TRACES— $1\frac{1}{4}$ -inch wide, 6 feet long, single strap, heavy stock. BREECHING—Wide single-ply body, split hip straps, with return buckles, $\frac{3}{8}$ -inch breeching straps.

81-380. Nickel mountings. Price, freight paid..... **35.00**

81-381. Same Harness, with mountings of black rubber, excepting belly band and breeching rings. Price, freight paid..... **40.00**

Single Express Harness

Thoroughly Dependable

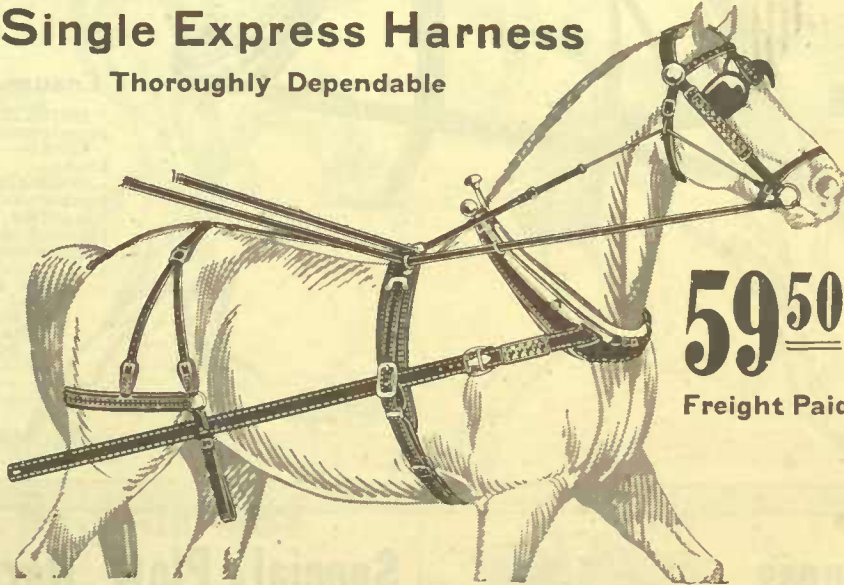

59.50

Freight Paid

Here is a fine, strong Express or Market Gardener's Harness. Well made from selected materials, it will give long service, and being showy it is very popular.

BRIDLE—Patent leather blinds, fronts brass spotted, scalloped noseband, throat latch with swivels, brass rosettes. Face drop has brass spots. LINES—1-inch, all good stock. TRACES—Strong and dependable, 3-ply, $1\frac{1}{4}$ -inch wide, with two rows stitching, japan cockeye. HAME TUGS— $1\frac{1}{4}$ -inch with box loops and double-grip buckle. HAMES—Brass ball japanned steel. SHAFT TUGS— $1\frac{1}{4}$ -inch with brass buckles. BACK STRAPS— $\frac{3}{8}$ -inch, sewn to ring with safe; buckled crupper. BREECHING—Folded body, with $1\frac{1}{4}$ -inch layer fold, $1\frac{1}{4}$ -inch breeching straps. SADDLE—Leather with brass hook, terrets and bridges sheepskin-lined, well padded. TRIMMINGS are japanned, excepting where stated.

80-395. Price, freight paid..... **59.50**

AND PARTS



17.25
Freight Paid

EATON Power Horse Clipper

81-276 The EATON Power Horse Clipper is a strong, compact machine, substantially constructed. It has strong power and uniform speed and turns very easily. The clipper parts are made interchangeable. Cores are cut from solid metal. Has 6-foot flexible shaft, enabling all parts of the horse to be easily reached. The one-nut tension allows easy adjustment. Blades are carefully hardened, ground and polished to a very keen cutlery edge. Price, freight paid..... **17.25**

Blade Grinder



For sharpening clipper blades this Grinder Outfit is a reliable machine that does the work quickly and well. Comprises 9-inch plate, elbow grinding plate, cog and clipper plate holder. Clipping machine head not included. Price, freight paid. **7.95**

Bottom Plates for Clipper

80-195 Bottom Plates for power clipper head **80-196.** Price... **2.20**



Top Plates for Clipper



80-194 Top Plates for power clipper head **80-196.** Price. **1.50**

When ordering Clipper plates be sure and give number stamped on your old plate. This information is necessary to ensure order being filled correctly.

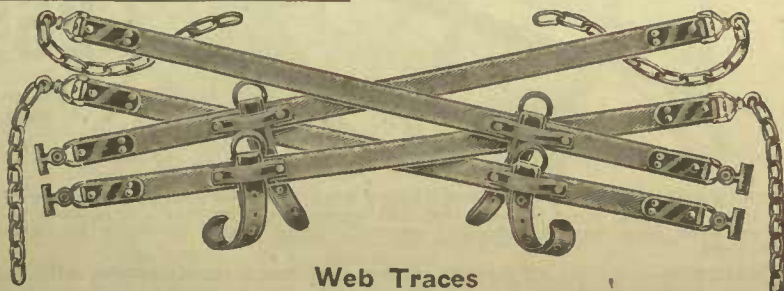

Web Traces

Made of heavy woven web, 2-ply, strongly interwoven. An ideal farm trace. The medium weight, exceptional strength, and the fact that it is waterproof are features appealing to the man wanting a moderately-priced set that will give years of service. These traces have been tested and have given the best of satisfaction. Length 6 feet 4 inches, with 10-link swivel heel chains.

81-287 2-inch, 2-ply, with bellyband billets. Per set of four traces. Price, delivered..... **17.75**

For Special Maritime Single Strap and other traces see order form at back.

Leather Single and Team Traces



81-277



81-280

EATON Factory-made Solid Leather Traces are renowned for quality and the service they give.

81-277. $1\frac{1}{4}$ -inch Single Strap Traces, length 74 inches. Per pair..... **3.95**

81-278. $1\frac{1}{4}$ -inch Double and Stitched Traces length 74 inches. Per pair, delivered..... **5.45**

81-279. $1\frac{1}{4}$ -inch Team Trace, 3-ply, length 74 inches, with cockeyes. Set of four. Delivered..... **14.50**

81-280. $1\frac{1}{2}$ -inch Team Trace, 3-ply, length 74 inches, with cockeyes. Set of four. Delivered..... **16.50**

81-281. $1\frac{1}{4}$ -inch Team Trace, 3-ply, length 74 inches, with cockeye. Set of four. Delivered..... **22.75**

81-325. $1\frac{1}{2}$ -inch Team Trace, 3-ply, length 76 inches, with 10-inch heel chain. Per set of four. Delivered..... **29.00**

81-326. $1\frac{3}{4}$ -inch Team Trace, 3-ply, length 76 inches, with 10-link chain. Per set of four. Delivered..... **31.00**

81-327. 2-inch Team Trace, 3-ply, length 76 inches, with 10-link heel chain. Per set of four. Delivered..... **35.00**

Single Strap Harness

No. 81-320



29⁵⁰

Freight Paid

**Strong
Reliable
Harness**

Premier Buggy Harness

No. 81-310



38⁵⁰

Freight Paid

**Double and
Stitched Traces**

This popular Single-strap Harness is made from selected stock. All parts are well proportioned. The mountings are serviceable and the workmanship is of a high standard throughout. This is a remarkable value and is guaranteed to give satisfaction.

BRIDLE— $\frac{1}{2}$ -inch cheeks with patent leather blinds, $\frac{3}{8}$ -inch single strap winker bow, $1\frac{1}{2}$ -inch crown shaped layers, $\frac{1}{2}$ -inch throats, $\frac{3}{8}$ -inch overdraw with billets.
SADDLE—Patent leather skirts, well lined, padded, $\frac{3}{8}$ -inch double and stitched bearers, $\frac{3}{8}$ -inch billets.

BACK STRAP— $\frac{3}{8}$ -inch, sewn on cruppers, $\frac{3}{8}$ -inch hip straps, belly bands $1\frac{1}{4}$ -inch inside, $\frac{3}{8}$ -inch outside, $\frac{3}{8}$ -inch shaft tugs with $\frac{3}{8}$ -inch billets.

BREAST COLLAR—2-inch straight, felt-lined.

TRACES— $1\frac{1}{4}$ -inch by 6 feet, single strap, sewn to breast collar, double and stitched at heel end.

BREECING— $1\frac{1}{4}$ -inch body with layer, $\frac{3}{8}$ -inch breeching strap, $\frac{3}{8}$ -inch hip strap.

LINES— $\frac{3}{8}$ -inch, looped to bit. Choice of all black or russet hand parts.

MOUNTINGS—Nickel or imitation rubber.

81-320. Freight paid. Price..... **29.50**

This double and stitched Buggy Harness is made from selected stock throughout. Cut by skilled workmen and finished by modern machinery to give the maximum of service and value.

BRIDLE—Patent leather blinds; overcheck has noseband to buckle on bit; rosettes and front.

LINES—1-inch steel spring billets, russet or black hand parts.

BREAST COLLAR—Folded body layer, well stitched, with martingale.

TRACES— $1\frac{1}{4}$ -inch, double and stitched.

SADDLE—Flexible patent leather skirts, sheepskin lined, 1-inch bearers, $\frac{3}{8}$ -inch billets.

BELLY BANDS— $1\frac{1}{2}$ -inch folded, with $\frac{3}{8}$ -inch layer.

BREECING BODY—Folded body, raised layer, double and stitched stays, $\frac{3}{8}$ -inch hip strap, $\frac{3}{8}$ -inch breeching strap, backstrap with stuffed crupper.

81-310. Nickel mountings.

Freight paid..... **38.50**

81-311. Black rubber mountings, excepting bellyband buckles and breeching rings.

Freight paid. **42.50**

48⁵⁰

Freight Paid

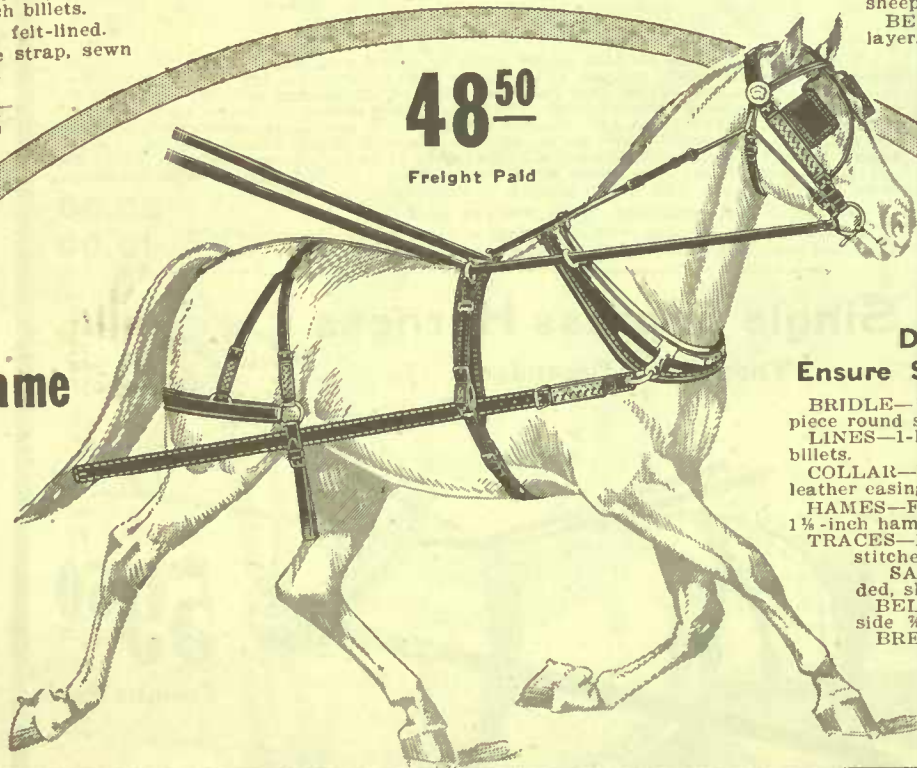

Collar and Hame Harness

No. 81-300

This splendid Collar and Hame Harness will give your horse that smart appearance so greatly admired. This set is properly designed both for looks and service; it is cut from specially selected high-grade leather and fully guaranteed. If you want a harness of this description, here is one we strongly recommend.

Details that Ensure Service and Satisfaction

BRIDLE— $\frac{3}{8}$ -inch, patent leather blinds, 2-piece round side check, neat front and rosettes.

LINES—1-inch solid stock, with steel spring billets.

COLLAR—Buggy weight, open top and patent leather casings.

HAMES—Full nickel, $\frac{3}{8}$ -inch hame straps, $1\frac{1}{2}$ -inch hame tugs.

TRACES— $1\frac{1}{4}$ -inch, length 6 feet, double and stitched, 1-inch shaft tugs, 1-inch bearers.

SADDLE—Patent Leather, skirts padded, sheepskin lined.

BELLY BANDS— $1\frac{1}{2}$ -inch folded, outside $\frac{3}{8}$ -inch.

BREECING BODY— $1\frac{1}{4}$ -inch, folded, 1-inch layer, $\frac{3}{8}$ -inch breeching straps.

BACK STRAP—Waved, sewn-on crupper.

81-300. Nickel or brass trimmings. Freight paid.... **48.50**

A Fine Driving Harness

No. 81-301



43⁵⁰

Freight Paid

**With Collar
and Hames**

For appearance, quality and workmanship, we highly recommend this well-made set of Harness. Here is splendid value for your money.

BRIDLE— $\frac{3}{8}$ -inch scrolled patent leather blinds, neat front and rosettes, overcheck has noseband.

LINES— $\frac{3}{8}$ -inch, all black or russet hand parts looped to bit.

COLLAR—Buggy weight. Sizes 18 to 22 inches. **HAMES**—Nickel finish, $\frac{3}{8}$ -inch hame straps, $1\frac{1}{2}$ -inch hame tugs.

TRACES— $1\frac{1}{4}$ -inch, double and stitched, high-grade stock.

SADDLE—Patent Leather skirts, full padded sheepskin lined, shaft tugs 1-inch, $\frac{3}{8}$ -inch billets.

BREECING—Body $1\frac{1}{2}$ -inch, single strap seat with scalloped layer, $\frac{3}{8}$ -inch stays, standards with box loops, $\frac{3}{8}$ -inch breeching straps. **BACK STRAP**—Waved back strap, stuffed crupper, mountings nickel finish.

81-301. Price, freight paid **43.50**

Special Plow Harness

No. 81-117

Sold Without
Collars



26⁵⁰

Freight Paid

Use **EATON** Plow Harness for the heavy work and save your good harness. This is a good all-round farm harness that has proved very popular. It is good value, and will give long and satisfactory service, being made specially for general farm work.

HALTERS— $1\frac{1}{4}$ -inch all through, with 1-inch front, six-ring style, with snaps and bits, leather fronts.

HAMES—High top, varnished; hook draught.

TRACES—6 feet 6 inches, electric weld steel chains, with 3-foot pipes.

BACK BANDS—Leather, felt-lined, with loop billets.

BELLY BANDS— $1\frac{1}{2}$ -inch, single strap.

81-117. Plow Harness, without collars. Freight paid..... **26.50**

Farm Harness

No. 81-370

63⁵⁰

Freight Paid

Most Moderate in Price

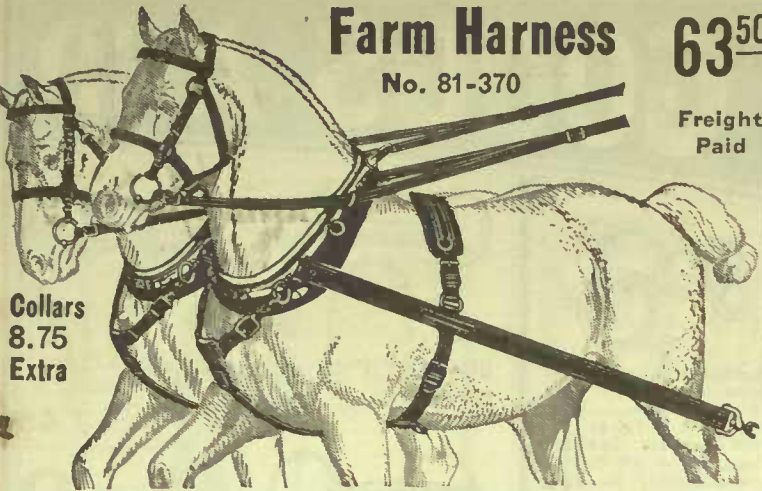

Collars
8.75
Extra

This splendid Farm Harness will give full satisfaction. It is specially made to stand up to the hard, steady service demanded of it from day to day.

HALTER BRIDLES—1-inch double and stitched, with 3/8-inch fronts, six-ring style, with snaps and bits.

HAMES—All steel, strong and light.

HAME STRAPS—3/4-inch, with metal loop.

LINES—3/4-inch by 20 feet 6 inches, double and stitched, at cross checks.

POLE STRAPS AND MARTINGALES—1 1/2-inch, heavy solid stock.

PADS—4-inch harness leather, ventiplex lined, double and stitched.

TRACES—1 1/2-inch, folded style, with 1 1/2-inch layer, 7-link heel chain.

BELLY BANDS—1 1/2-inch, double and stitched.

81-370. Set, without collars. Freight paid..... 63.50

81-371. Short straw collars for set. State size wanted. Per pair, delivered. 8.75

If wanted with blind bridles instead of halter bridles, add 4.50 extra.

Sturdy Work Harness

No. 81-376

89⁵⁰

Freight Paid

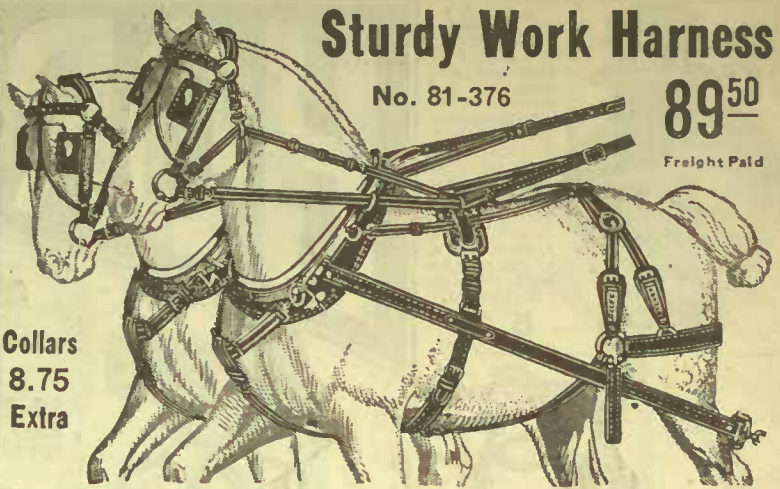

Collars
8.75
Extra

Very popular low-priced Harness, specially made for the Maritime and Eastern Provinces. Cut from selected Canadian-tanned leather.

BRIDLES—3/4 cheeks, square blinds, winker bows, 3/4-in. side check, 1-inch fronts, neat rosette, japan bits.

LINES—3/4-inch by 20 feet 6 inches, double and stitched at cross check.

POLE STRAPS AND MARTINGALE—1 1/2-inch, good stock.

HOUSINGS—Pad style, with porous ventiplex lining, billets 1 1/2-inch, japan hook and terrets.

BELLY BANDS—1 1/2-inch double and stitched.

HEAVY BREECING—Body has 1 3/8 layer, 2-in. folds, 3/8 hip loin trace carriers and breeching straps.

TRACES—Good 2-inch single-ply, lined at hame end. Length 6 feet 4 inches, 7-link heel chain.

HAMES—Black japanned steel.

81-376. Set, without collars. Freight paid..... 89.50

81-377. Short straw collars. State size. Pair, freight paid..... 8.75

81-076 Set, with 2 1/2 single strap traces. Freight paid 83.50

81-077. Set, with 3-in single strap traces. Freight paid 97.00



Collars
8.75 Extra

95⁰⁰

Freight Paid

Layer Trace Harness

No. 81-375

Here is splendid value in a strong set of Team Harness, cut from solid leather; it is manufactured expressly for us, and is well made and stitched throughout. We unhesitatingly recommend this set as a specially good value.

BRIDLE—3/4-inch cheeks, concord blinds, brass rosettes, japan bits.

LINES—1-inch by 20 feet 6 inches long, with billets, double and stitched at cross checks.

HAME STRAPS—3/4-inch, good stock.

POLE STRAPS AND MARTINGALES—1 1/2-inch, heavy and solid.

BELLY BANDS—2-inch with 1 1/2-inch layer.

HOUSINGS—Pad style, with ventiplex lining, light and strong.

TRACES—2 1/2-inch by 6 ft. 4 ins. with 1 1/2-inch layer on top from heel chain to hame end, 10-link heel chain.

BREECING—Body 1 3/8-inch layer, 2-inch folds, stays with box loops, hip straps, 3/8-inch, with safe and layer, 3/8-inch breeching straps with snaps, 3/8-inch trace carriers, 3/8-inch loin straps.

HAMES—Black ball, japanned steel hames.

81-375. Set, without collars. Freight paid..... 95.00

81-374. Two short straw collars. State size wanted. Per pair, delivered..... 8.75

Heavy Duty Harness

No. 81-354

77⁵⁰

Freight Paid

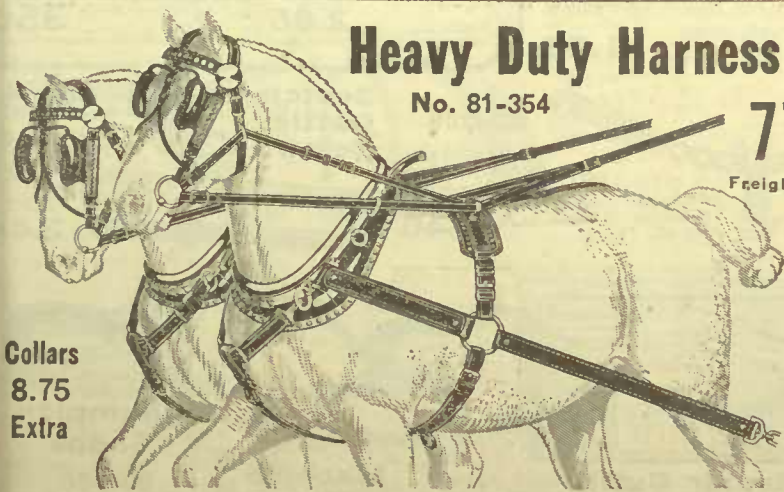

Collars
8.75
Extra

This ring trace Harness is made for hard work and lots of it. Cut from selected Canadian Tanned Leather.

BRIDLES—Concord style blinds, stitched winker bows; face pieces and fronts brass spotted; brass rosettes, japan bits.

LINES—1-inch by 20 feet 6 inches, with billets and snaps, double and stitched at cross check.

HAME STRAPS—3/4-inch good stock.

POLE STRAPS AND MARTINGALES—Heavy 1 1/2-inch, solid leather.

BELLY BANDS—2-inch, with 1 1/2-inch layer.

HAME TUGS—2 inches, with 1 1/2-inch layer.

TRACES—3-ply 1 1/2-ins. heavy leather, ring style; 7-link heel chain.

BACK STRAPS—3/4-inch, folded cruppers.

HOUSINGS—Pad style, brass spotted, ventiplex lined, japan hooks and terrets.

HAMES—All steel.

MOUNTINGS—Black japanned.

81-354. Set, freight paid. Collars are not included..... 77.50

81-355. Set, with 1 1/2-inch traces, martingales and pole straps. Freight paid 82.50

81-055. Short straw collars for either set. State size wanted. Per pair, delivered..... 8.75

Breeching Harness

No. 81-340

87⁵⁰

Freight Paid

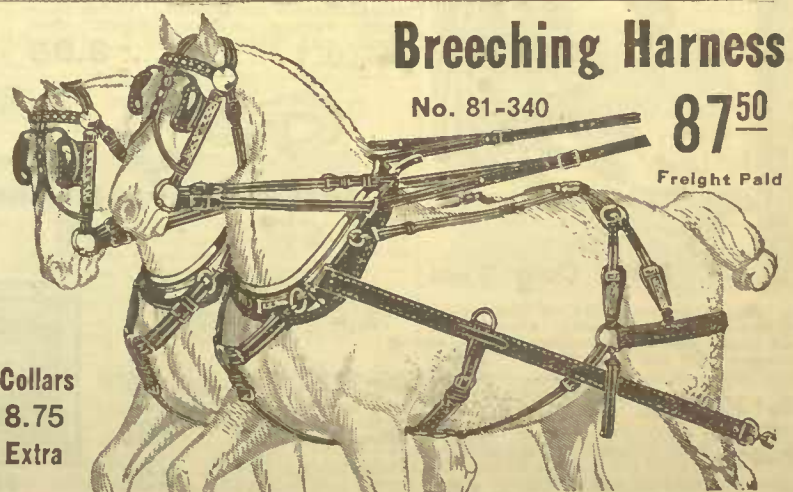

Collars
8.75
Extra

Strength, quality and low price are the big features of this Harness.

BRIDLES—Concord style blinds, box loops, double and stitched winker bows, fronts and face pieces, spotted, japan bits.

LINES—1-inch by 20 feet 6 inches, double and stitched at cross checks.

HAME STRAPS—1-inch, heavy and strong.

POLE STRAPS AND MARTINGALES—1 1/2-inch, good quality stock, full length.

BELLY BANDS—2-inch, with 1 1/2-inch layer.

TRACES—1 1/2-inch, 3-ply, length 6 feet 4 inches, two rows of stitching, 7-link heel chain.

TRACE BILLETS—1 1/2-inch, sewn and riveted.

BREECING—Heavy 2-inch folded body with 1 3/8-inch layer, 3/8-inch stays with box loops, loin strap 3/8 inches, with snaps, hip strap 3/8-inch, trace carrier, 6-ring style.

HAMES—All steel.

TRIMMINGS—Black japan.

81-340. Set, without collars. Freight paid..... 87.50

81-040. Short straw collars for either set. State size wanted. Per pair, delivered..... 8.75

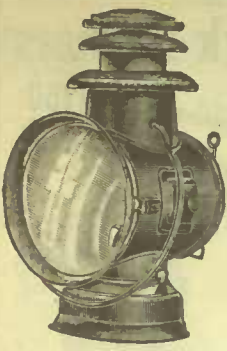

80-227
Oil-burning Lamp for carriages and buggies of surrey type; handsomely black enameled, parts removable for cleaning, including aluminum reflector. Won't jar or blow out. Complete with bracket. Delivered, **5.95**

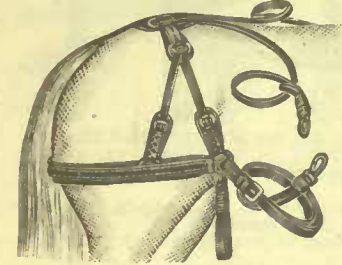

Team Breeching

80-235 Team Breeching, for use with back-bands, no market tug, five-ring style, heavy folded seat with 1 1/2-inch layer, 3/4-inch bip straps with 1 1/2-inch rump straps, safe under-rump rings, 1/2-inch side straps, loin straps running through to hames, 3/8-inch trace carriers fitted with snaps, loops and buckles. Set, delivered **27.50**



Neat and Flexible Single Harness Saddle

80-219 Well padded, single strap, nickelled mountings. Price, delivered, **6.85**
80-220 Same with full padded patent leather skirt, double and stitched. Price, delivered **6.85**



Ring Cow Ties

80-129 Opening Ring Cow Ties, strong and very handy. Cow cannot work free, while swivel assures freedom of movement; 53 ins. over all. Price, each, **33c**
80-130 Closed-Ring Style, 49 1/2 ins. over all. Each, **33c**
80-128 Stall Irons, to be bolted to side of the manger so that the chains will slide up and down. Length 16 1/4 ins. Each, **18c**



Steel Hames

80-215 Light Steel Hames, flat top, bolt draught. Per pair, **2.25**
80-208 Substantial Steel Hames, with neat brass ball tops, bolt draught. Per pair, **3.25**

HORSE GOODS AND



Buggy Seat

80-118 Makes a buggy comfortable for three persons, fits between two on seat, and takes up very little room, also a good boat or camp stool. Frame of steel is strongly put together. Will support heavy weight. Covered with carpet in neat design. Size of seat 21 1/2 x 8 1/2 ins. Height about 7 1/2 ins. Price, **93c**



80-259 Strong Leather Boots. Special, each, **30c**



Screw Cockeyes

80-186. 1 1/2-in. Each, **8c**
80-187. 1 1/2-in. Each, **10c**
80-188. 1 1/2-in. Each, **12c**
80-189. 2-in. Each, **15c**



Spreader Rings and Loops, in colors of Red, Blue or White.

80-267. No. 1, 1 1/4 in. inside diameter. Ea. **16c**
80-268. No. 2, 1 1/2 in. inside diameter. Ea. **19c**
80-269. No. 3, 1 3/4 in. inside diameter. Ea. **23c**
80-270. No. 4, 1 3/4 in. inside diameter. Ea. **28c**
80-271. 5/8-inch loops. Per doz., **33c**



80-225 Hame Clips, made of good heavy iron, with two holes. Price, **6c** Per dozen, **70c**

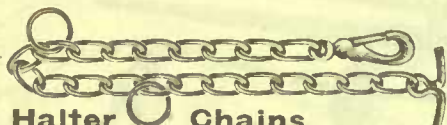

Halter Chains

A good strong Halter Chain, made with snap, swivel and toggle. Will not slip.
80-131. 4 feet 6-inch length. Each, **38c**
80-132. 6 feet length. Each, **48c**



Heel Chains

80-210 Five-link Heel Chains, with snap, as shown. Per set of four, **1.50**
80-211 Five-link Heel Chains, with dee. Per set of four, **1.45**



80-338 Good Quality Rope Plow Lines, complete with snaps. Price, per pair, **55c**

80-339 Same as above only cotton. Per pair, **93c**

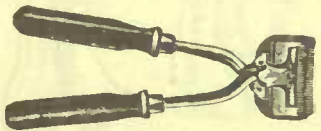

Horse Clippers

80-231 Horse Clippers, Newmarket style, accurate, clean and smooth; centre adjustment. Plates have 3-inch cutting surface; 9-inch steel handles with hardwood grips. Price, **3.95**

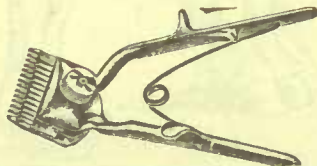

80-229 Feflock Clipper, has 1 1/4-inch cutting surface; full nickel-plated handles with strong spring. Price, **1.65**



Breast Strap Snaps

80-190. 1 1/4-inch. **35c**
80-191. 1 3/4-inch. **42c**
80-192. 2-inch. **48c**

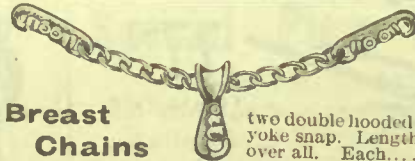

Breast Chains

80-209 Strong steel wire chain, polished finish, with two double hooded snaps and sliding yoke snap. Length 28 ins. over all. Each, **1.40**



80-172 Regular Blacksmith's Knife, right cut, best quality steel blade, metal two-piece handle. Price, **78c**

Extra Blades. Price, each, **33c**



80-206 Jappaned Tubular Harness Rivets for repairing or making all kinds of strap work, assorted sizes, 3/16 to 1/2-inch, about 50 in box. Per box, **14c**

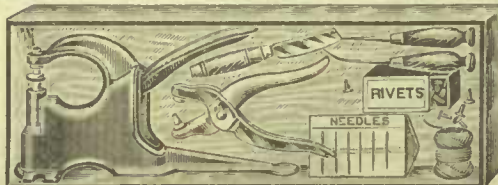

Harness Repair Outfit

80-382 You should have one of these handy outfits. With it you can do most of your harness repairs. A timely stitch will save a big harness bill. Outfit consists of Riveting Machine, Package of Rivets, Leather Punch, Ball of Thread, Ball of Wax, Knife, Awl, Package of Needles and Sewing Awl. Packed in box. Outfit complete. Price, **2.50**

80-180 Adjustable Float, with straight head, also angular, for working on incisor teeth. Screw stem. Length with straight head 20 1/4 ins. with angular head, **2.65**
80-181 Extra Blades sold separately. Each, **25c**

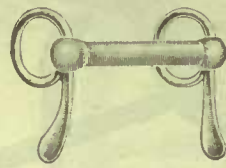

80-168 Flexible Rubber Bit, chain centre. Price, **85c**

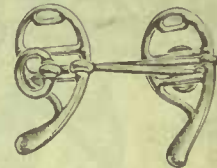

80-167 J.I.C. Bit, for pullers. X.C. Price, **45c**



80-170 Strong Team Bit, stiff or jointed, japan finish. Each, **18c**



80-169 Beery Bit suitable for hard mouth. X.C. Price, **60c**

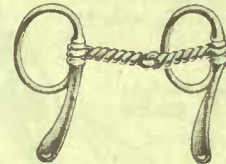

80-173 Single Twisted Wire Mouth Bits jointed X.C. Price, **25c**

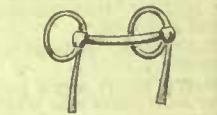

80-171 Driving Bit half check choice of stiff or jointed nickeled or imitation rubber. Weight 10 ozs. Each, **33c**

80-174 Same, Double Twisted wire. Price, **32c**



Liverpool Bit

80-163 Liverpool bit, loose bar, sliding cheeks with chain, plated, with egg loops. Each, **1.00**

80-164 Solid nickel, as illustrated. Each, **2.65**



80-265 Horse Comb, 6 bars, with mane and tail comb. Shipping weight 10 ozs. Price, **32c**

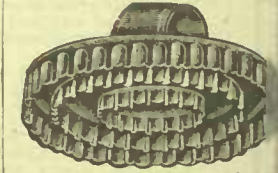

80-253 Solid Sheet Steel Curry Comb, leather loop handle gives a good firm grip; very strong design, will not corrode; ml can be worn with it. Price, **35c**



Scotch Cattle Comb

80-422 Made of steel with strong riveted brace detachable handle. Price, **2.40**



Riveting Machine

80-232 Riveting Machine, for use on harness repairs, leather goods, rubber, canvas, felt, pasteboard, etc. Quick, convenient, strong and substantially made. Jappaned finish. Will give complete satisfaction. This Riveter can be used for assorted rivets quoted under **80-206.** Price, **90c**



Champion Snaps

80-160

Ins.	Each
3/8	6c
1/2	7c
5/8	7c
1	8c
1 1/8	9c
1 1/4	11c
1 1/2	12c
1 3/4	13c
2	15c

Bit Snaps 10c each.

STABLE SUPPLIES

80-226

A good small oil burning Buggy Lamp, reliable burner and strong reflector. Well made and finished in black with nickelled door rim. State whether for left or right side.

Price 2.75

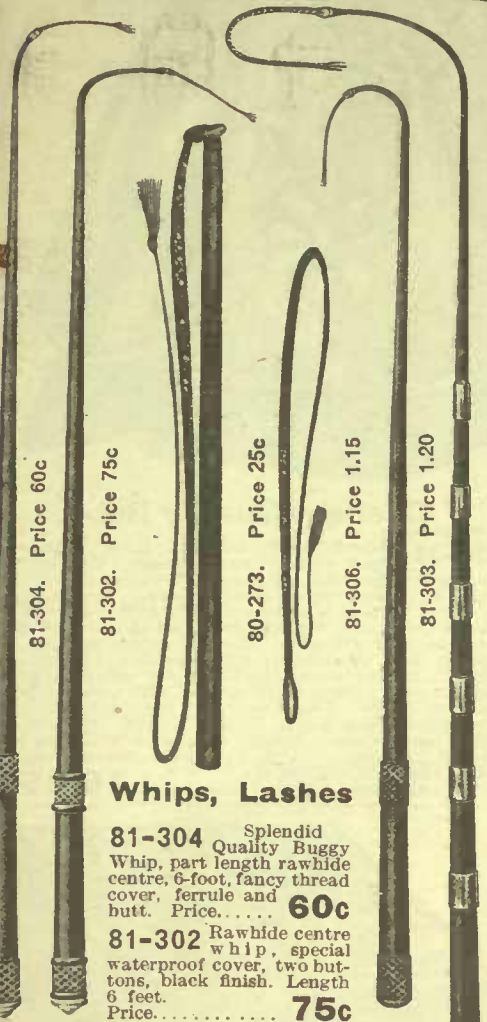
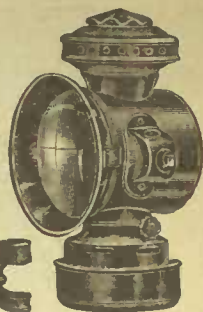

81-304. Price 60c

81-302. Price 75c

80-273. Price 25c

81-306. Price 1.15

81-303. Price 1.20

Whips, Lashes

81-304 Splendid Quality Buggy Whip, part length rawhide centre, 6-foot, fancy thread cover, ferrule and butt. Price..... **60c**

81-302 Rawhide centre whip, special waterproof cover, two buttons, black finish. Length 6 feet. Price..... **75c**

1-306 Extra quality 6-foot end-to-end rawhide centre Buggy Whip, double broad waterproof black cover. Price..... **1.15**

1-303 Teamster's Special. This Whip is 5 feet 9 ins., with 18-inch lash; brass ferrules and butt, flexible centre. Heavy white lash. Price.. **1.20**

1-307 Blacksnake Whip, twisted oak centre, leather-covered, length about 36 ins., with strong, well-made 4-foot lash. Price..... **1.25**

0-273 Good Leather Lash, 4-plait, length 4 feet. Price..... **25c**

0-274 Leather Lash, strong and well made. 6-plait, length 4 feet. Price..... **35c**

0-236 Single Harness Belly Bands with $\frac{3}{8}$ -inch inside layer, with strap attached. Nickel finish mountings; length 20 ins. Each... **1.70**

0-115 Wide Single Strap, felt-lined, well-made, waved ends, buckles and box loops. Eat neck strap. Nickel finish black mounting. Price..... **4.35**

0-116 Double and Stitched Breast Collar, heavy padded body, raised layer, well-ade, good neck strap. Nickel mountings. Price..... **4.85** wanted with Rubber Mountings, price 1.00 extra.

Heavy Hame Straps

80-144. $\frac{3}{8}$ -inch wide, length 23 ins. Each... **30c**

80-145. $\frac{1}{2}$ -inch wide, length 23 ins. Each... **38c**

80-146. 1-inch wide, length 23 ins. Each... **46c**

80-147. $1\frac{1}{2}$ -inch wide, length 23 ins. Each... **52c**



80-141. For oiling and blacking harness, carriage tops and all kinds of leather. Can of 16 fluid ounces. Price..... **28c**

80-142. Can of 32 fluid ounces. Price..... **53c**



80-101. For keeping harness, saddlery, belting, in fact all leather articles in perfect condition. Can of 16 ounces. Price... **50c**

80-102. Can of 32 fluid ounces. Price, per can **90c**



80-134. Keeps the axles cool, lightens the load, saves horse power and fills crevices. 1-lb. tin **18c** 5-lb. tin **85c**

81-133. Produces the maximum amount of bone, muscle and fat. When mixed with water or skimmed milk makes an ideal food and body builder. Per 100 lbs., freight paid **.76** Per 500 lbs., freight paid **37.00**



CALF MEAL



80-242 Bitter Lick, one of the best known conditioners, digester, tonic and worm destroyer. Keep the digestive organs and your stock in good condition and save veterinary's bills. Should be in every stable. Per brick..... **32c**

80-243 Bitter Lick Holders, strongly made, to fasten on wall of stall. Price, each..... **38c**

Stock Tonic

EATON'S Stock Tonic and Condition Powder keeps horses and cattle in good order. The digestion of your stock should be looked after, otherwise they will lose instead of gain weight, no matter how you feed them. **EATON'S** Stock Tonic and Condition Powder regulates the bowels, kidneys and liver, thus keeping the system in healthy condition.

80-138. Per 1 $\frac{1}{2}$ -lb. pkg.... **40c**

80-137. Per 15-lb. pkg.. **3.15**



80-260 Fine Fancy Housings, patent leather, shaped top, large white roll with binding, good felt bottom. Price..... **60c**

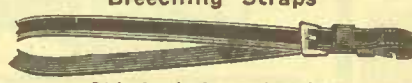

80-237 $\frac{3}{4}$ -inch single, 4 feet long, as cut. Each... **85c**

80-238 1-inch single, 4 feet long. Each... **1.00**

80-239 $\frac{1}{2}$ -inch team, 6 feet long. Each... **1.20**



Martin-gales

80-197 $1\frac{1}{2}$ ins. wide, heavy stock, length 3 feet, with dee. Each... **1.75**

80-198 $1\frac{1}{2}$ ins. wide, heavy stock, length 3 feet, with dee. Each... **2.10**

80-199 2 ins. wide, heavy stock, length 3 feet, with dee. Each... **2.70**



Breast Straps

80-200 $1\frac{1}{2}$ ins. wide, length 54 ins., heavy stock. Each... **1.65**

80-201 $1\frac{1}{2}$ ins. wide, length 54 ins., heavy stock. Each... **1.85**

80-202 2 ins. wide, length 54 ins., heavy stock. Each... **2.40**

Single Breaching

80-221 Single Breaching, folded seat, neat raised layer double and stitched stays $\frac{1}{8}$ -inch side strap, neat hip strap, $\frac{1}{4}$ -inch back strap, stuffed crupper. Delivered... **6.40**



80-244 Hame Staples, good heavy iron. Each... **5c** Dozen... **55c**



80-182 $\frac{3}{8}$ -inch Fancy Nickel or Gilt Chain Fronts. Each... **26c**

80-183 $\frac{3}{8}$ -inch Neat Basket Fronts, all leather. Each... **48c**

80-184 $\frac{3}{8}$ -inch Strong Nickel or Brass Chain Fronts. Each... **53c**

80-185 1-inch Team Leather Fronts. Each... **56c**

Calf Weaners

Strong, safe, humane. Impossible for calf to suck, but it can still graze. Wire heavily tinned.

80-158 Calf Weaner... **65c**

80-159 Yearling Weaner... **75c**



80-205 Celluloid Spreads, in all White, or Red, White and Blue. Large ring for lines. Per pair... **2.50**



Shifting Breaching



80-251 Two-folded seat, $1\frac{1}{2}$ inch plain raised layer, $\frac{3}{8}$ -inch stays, $\frac{3}{4}$ -inch hip straps, hip tugs, box loops, 1-inch breaching straps with snaps, trace carriers, snaps to seat ring. Price, per set, delivered... **11.75**

80-105 Drenching Bit

With this humane appliance the animal gets the full benefit of the dose, and will not fight or waste the medicine. Retainer has screw cap and shut-off valve.



Price 3.25



80-241 Heavy Wood-back Body Brush, mixed union filling. Strap allows plenty of hand room. Length 8 ins. Price..... **35c**



80-257 Strong Fibre Dandy Brush, polished wood back, mixed Bassline filling. Price... **40c**



80-234 Dandy Brush, hard-wearing filling; leather side tabs. Length about 8 ins. Price **60c**

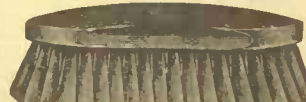

80-233 Dandy Brush, good quality union filling, polished back. Length about 8 ins. Price **35c**



80-203 Spread Straps, four graded brass rosettes, five loops. Snaps on to hame, large brass ring for lines. Made on $\frac{3}{8}$ -inch leather strap. Per pair... **1.50**



80-204 Extra Long Spreaders, twelve rings and twelve $\frac{3}{8}$ -inch loops, large ring at end, and snap to fasten in hame ring, length $17\frac{1}{2}$ inches. All White, all Red, all Blue, or combination of Red, White and Blue. Per pair... **4.35**



81-295 Four-tine Stable Forks, plain "D" handle. Price..... **1.60**

81-296 Five-tine, plain "D" handle. Price..... **1.90**

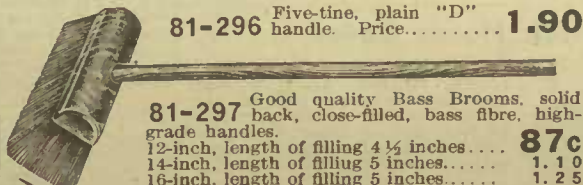

81-297 Good quality Bass Brooms, solid back, close-filled, bass fibre, high-grade handles. 12-inch, length of filling $4\frac{1}{2}$ inches... **87c** 14-inch, length of filling 5 inches... **1.10** 16-inch, length of filling 5 inches... **1.25**

81-294 Three-Tine Plain Hay Fork, long or short handle, very serviceable and handy. Price. **1.25**

Driving Robes, Horse Blankets, Etc.



The EATON Comfort Robe

EATON'S Comfort Robe represents one of the best values ever offered in a moderately-priced Plush robe. Made from a beautiful soft double-plush fabric, that is both good-looking and warm. This robe is very stylish and durable. In addition, it will give excellent service and satisfaction. The pattern is very neat, and all colors are fast dyes. Dark Brown background with floral centre of red roses and foliage in natural shades of green, and a border effect of red and black. The reverse side is a rich black. This splendid robe can be supplied in the following sizes:—

- 80-313. Size about 48 x 60 inches. **13.25**
Price, delivered.....
- 80-314. Size about 54 x 72 inches. **16.50**
Price, delivered.....



Excellent Quality Robe

80-312 Handsome Double-Plush Robe of excellent quality and weight. The soft richness of this plush fabric will give great pleasure and we guarantee excellent service. In winter driving, when it is necessary to be well protected, the warmth and comfort from one of these robes will be most welcome. Made of double material, heavy and substantial; one side is a beautiful black, the reverse is a handsome conventional design with a fancy floral pattern, with a diamond-shaped centre. The colors, dark red flowers with two-tone green shade foliage, are very pleasing. The borders are a brown, white and black plaid effect, making a rug extremely rich-looking. Size about 48 x 60 inches. **16.25**
Price, delivered.....



Protect Your Horse With A Storm King Horse Blanket

A very popular, warm Blanket, heavy wool and cotton material and one that will give good, long service. We would suggest ordering early, as this blanket is a special offering, it affords the chance of saving considerable on your purchase. Choice of two designs, one a block effect of blue, green and white on a grey ground, the other a block pattern of blue and yellow on a grey ground. Each blanket has strap and buckle at breast. State choice of color when ordering.

- 80-415. Size about 76 x 80 inches. **9.50**
Price, delivered.....
- 80-416. Size about 80 x 84 inches. **11.50**
Price, delivered.....

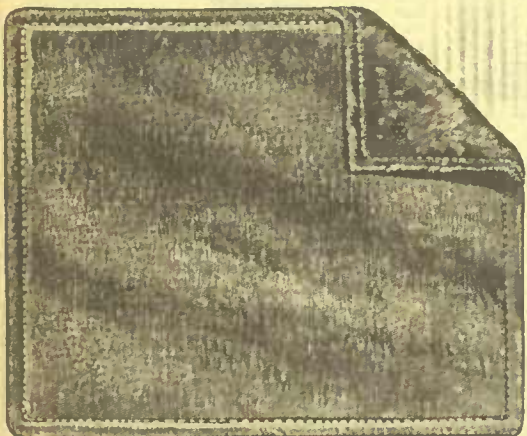

Popular Driving Robe

You can enjoy a winter drive when protected with this handsome Robe. We highly recommend this heavy, double Plush Driving Robe for its durability and warmth. A great favorite wherever used. Both sides are of heavy plush, made from natural hair; one side a rich black, the other either a seal brown or dark green.

- 80-317. Size about 48 x 60 inches. **11.25**
Price, delivered.....
- 80-318. Size about 48 x 72 inches. **13.75**
Price, delivered.....

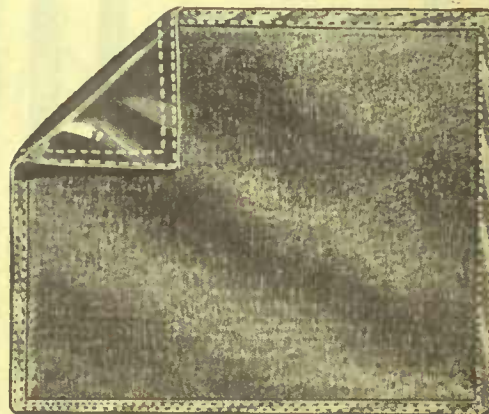

Waterproof Plush-Lined Robe

This is the Robe for inclement weather. You can drive and be in comfort. Farmers, travellers, livery owners, etc., will find this very serviceable. One side is a heavy rubber cloth, the reverse side a heavy plush material in a dark brown or rich green color. It is a substantial robe that will give long wear.

- 80-308. Size about 48 x 60 inches. **11.75**
Price, delivered.....
- 80-309. Size about 50 x 70 inches. **14.25**
Price, delivered.....

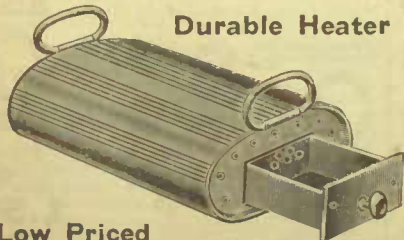

Durable Heater

Low Priced

80-417 With this Heater your feet will be comfortable and warm in any weather. A very popular model in an oval shape, very strong and durable, and does not take up much space. It has nickel-plated ends, sliding drawer, and is covered with a good quality carpet. One can motor or drive in comfort with this foot warmer in use, as it will retain the heat for a considerable length of time. Price is exceptionally low. **3.55**

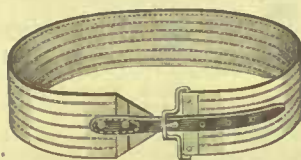

Surcingle

- 80-345. Very Strong Web Surcingle **35c**
- 80-346. Padded Web Surcingle... **50c**
- 80-347. Heavier and stronger Web Surcingle..... **58c**
- 80-348. Padded Web Surcingle, better quality..... **65c**



Carbon Coal

For use with our Foot Warmers; also for charcoal irons. A scientifically prepared carbon coal, very economical in use.

- 80-420. Price, per six bricks.. **65c**
- 80-421. Per 1 dozen bricks. **1.25**



Waterproof Duck Horse Cover

Consideration of your horses' comfort will mean healthier horses and less veterinary bills to pay. No horse owner should be without at least one of these Waterproof Duck Covers. Guaranteed to withstand twenty-four hours' rain.

- 80-150. Size about 57x 77 breast to tail. **Delivered 5.65**
- 80-151. Size about 57x 71 breast to tail. **Delivered 5.30**
- 80-152. Size about 57x 60 hame to tail. Price.. **4.45**



For Winter Driving

80-418 This handsome Heater is triangular shaped; has adjustable ventilators, sliding drawers for coal, lined with asbestos, and covered with good Brussels carpet. Length about 13 inches. Price, each... **4.85**

80-419 Similar Heater to the one described above, but built heavier and stronger, and about 14 ins. long. Ends and sides are heavily nicked, equipped with an additional side ventilator. Covered with good quality plush or carpet. Price, delivered... **6.45**



80-193 These Heavy Blanket Pins are very handy and are often required. Length about 3 3/4 ins. Strong spring. Sharp penetrating point will not tear. Price, six pins for..... **22c**

PAGE	PAGE	PAGE	PAGE	PAGE	PAGE	PAGE	PAGE
Card tables..... 505	Christmas wreaths..... 397	Cotton batting..... 224	Diaper cloth..... 224, 458	Egg beaters..... 524, 525	Farm engines..... 562-564	Fringe rug..... 462	GROceries LISTED IN SPECIAL GROCERY CATALOGUE
Carpenter's axes..... 538	Church of England hymn books..... 404	Cotton bleached..... 222, 223	Diaper pads..... 143, 149	Egg crates..... 525	Farm fence..... 568	Fringe tassels..... 185	
Carpenter's planes..... 530	Church of England prayer books..... 404	Cotton dress fabrics..... 214, 215, 216, 218, 219, 230	Diapers, infant's..... 148, 149	Egg nests..... 569	Farm harness..... 572, 573	Front door sets..... 533	
Carpenter's saws..... 532	Churches..... 537, 539	Cotton, fancy..... 213, 222, 223	Diggers, potato..... 557	Egg poachers..... 527	Farm implements..... 557-565	Front laces..... 169	
Carpet pads and padding..... 481	Churns..... 537, 539	Cotton pliers..... 213, 222, 223	Dining-room furniture..... 496-501	Egg preservative..... 443	Farm lanterns..... 565	Fruit jars..... 524, 526	
Carpet sweeper..... 462, 463	Cider mills..... 537	Cotton prints..... 213, 219	Dinner forks..... 378-379	Egg producers..... 569	Farm machinery..... 562-564	Fruit pickers..... 526	
Carpet tacks..... 524	Clothes..... 537	Cotton shirtings..... 213, 217	Dinner sets..... 518, 519	Egg whips..... 524	Farm traps..... 561	Fruit salines..... 526	
Carpet warp..... 224	Clothes cases..... 376	Cotton thread..... 206	Dippers..... 525-527	Elastic..... 209	Farm trucks..... 559	Fruit sizers..... 524, 526	
Carpeting..... 480-483	Clothes hangers..... 537	Cotton thread..... 206	Disc record cabinets..... 387	Elastic anklets..... 439	Farm wagons..... 559	Fruit sizers..... 524, 526	
Carriage bolts..... 538	Clothes hangers..... 537	Cotton thread..... 206	Dish cloths..... 457	Elastic belts..... 439	Farrier's tools..... 566	Fruit sizers..... 524, 526	
Carriage covers..... 161, 195	Clothes hangers..... 537	Cotton thread..... 206	Dish pans..... 524	Elastic buttons..... 438	Farmers' dress..... 207	Fruit sizers..... 524, 526	
Carriage heaters..... 576	Clothes hangers..... 537	Cotton thread..... 206	Dish pans..... 524	Elastic stockings..... 438	Farmers' hats..... 325	Fruit sizers..... 524, 526	
Carriage lamps..... 574, 575	Clothes hangers..... 537	Cotton thread..... 206	Dish pans..... 524	Electric batteries..... 521	Farmers' trousers..... 534	Fruit sizers..... 524, 526	
Carriage paint..... 476	Clothes hangers..... 537	Cotton thread..... 206	Dish pans..... 524	Electric fixtures..... 521	Feather mounts and bands..... 127, 128	Fruit sizers..... 524, 526	
Carriage rubbers..... 161, 306	Clothes hangers..... 537	Cotton thread..... 206	Dish pans..... 524	Electric flashlights..... 521	Feather pillows..... 494	Fruit sizers..... 524, 526	
Carriage rugs..... 579	Clothes hangers..... 537	Cotton thread..... 206	Dish pans..... 524	Electric heaters..... 521	Feather tickling..... 217	Fruit sizers..... 524, 526	
Carriage whips..... 575	Clothes hangers..... 537	Cotton thread..... 206	Dish pans..... 524	Electric ironers..... 521	Feather trunks..... 569	Fruit sizers..... 524, 526	
Casement clothes..... 442, 444	Clothes hangers..... 537	Cotton thread..... 206	Dish pans..... 524	Electric lamps..... 521	Feather trunks..... 569	Fruit sizers..... 524, 526	
Casement clothes..... 442, 444	Clothes hangers..... 537	Cotton thread..... 206	Dish pans..... 524	Electric lamps..... 521	Feather trunks..... 569	Fruit sizers..... 524, 526	
Cash boxes..... 395	Clothes hangers..... 537	Cotton thread..... 206	Dish pans..... 524	Electric lamps..... 521	Feather trunks..... 569	Fruit sizers..... 524, 526	
Cashiers..... 231	Clothes hangers..... 537	Cotton thread..... 206	Dish pans..... 524	Electric lamps..... 521	Feather trunks..... 569	Fruit sizers..... 524, 526	
Cashmere hosiery..... 320, 322, 323, 326, 329	Clothes hangers..... 537	Cotton thread..... 206	Dish pans..... 524	Electric lamps..... 521	Feather trunks..... 569	Fruit sizers..... 524, 526	
Casimere..... 375, 420	Clothes hangers..... 537	Cotton thread..... 206	Dish pans..... 524	Electric lamps..... 521	Feather trunks..... 569	Fruit sizers..... 524, 526	
Cast iron ranges..... 64-69	Clothes hangers..... 537	Cotton thread..... 206	Dish pans..... 524	Electric lamps..... 521	Feather trunks..... 569	Fruit sizers..... 524, 526	
Castile soaps..... 434, 435	Clothes hangers..... 537	Cotton thread..... 206	Dish pans..... 524	Electric lamps..... 521	Feather trunks..... 569	Fruit sizers..... 524, 526	
Castor oil..... 440, 442	Clothes hangers..... 537	Cotton thread..... 206	Dish pans..... 524	Electric lamps..... 521	Feather trunks..... 569	Fruit sizers..... 524, 526	
Castors..... 444	Clothes hangers..... 537	Cotton thread..... 206	Dish pans..... 524	Electric lamps..... 521	Feather trunks..... 569	Fruit sizers..... 524, 526	
Casters..... 533	Clothes hangers..... 537	Cotton thread..... 206	Dish pans..... 524	Electric lamps..... 521	Feather trunks..... 569	Fruit sizers..... 524, 526	
Cassia..... 381	Clothes hangers..... 537	Cotton thread..... 206	Dish pans..... 524	Electric lamps..... 521	Feather trunks..... 569	Fruit sizers..... 524, 526	
Cattle medicine..... 443, 575	Clothes hangers..... 537	Cotton thread..... 206	Dish pans..... 524	Electric lamps..... 521	Feather trunks..... 569	Fruit sizers..... 524, 526	
Cauldron kettles..... 558	Clothes hangers..... 537	Cotton thread..... 206	Dish pans..... 524	Electric lamps..... 521	Feather trunks..... 569	Fruit sizers..... 524, 526	
Cauldrons..... 438	Clothes hangers..... 537	Cotton thread..... 206	Dish pans..... 524	Electric lamps..... 521	Feather trunks..... 569	Fruit sizers..... 524, 526	
Ceasars..... 390	Clothes hangers..... 537	Cotton thread..... 206	Dish pans..... 524	Electric lamps..... 521	Feather trunks..... 569	Fruit sizers..... 524, 526	
Cement..... 395, 435	Clothes hangers..... 537	Cotton thread..... 206	Dish pans..... 524	Electric lamps..... 521	Feather trunks..... 569	Fruit sizers..... 524, 526	
Cement, leather..... 362	Clothes hangers..... 537	Cotton thread..... 206	Dish pans..... 524	Electric lamps..... 521	Feather trunks..... 569	Fruit sizers..... 524, 526	
Cement, roof..... 476	Clothes hangers..... 537	Cotton thread..... 206	Dish pans..... 524	Electric lamps..... 521	Feather trunks..... 569	Fruit sizers..... 524, 526	
Cement, rubber..... 382, 410, 435	Clothes hangers..... 537	Cotton thread..... 206	Dish pans..... 524	Electric lamps..... 521	Feather trunks..... 569	Fruit sizers..... 524, 526	
Centrifuges..... 185, 198, 199, 460	Clothes hangers..... 537	Cotton thread..... 206	Dish pans..... 524	Electric lamps..... 521	Feather trunks..... 569	Fruit sizers..... 524, 526	
Centre punches..... 530	Clothes hangers..... 537	Cotton thread..... 206	Dish pans..... 524	Electric lamps..... 521	Feather trunks..... 569	Fruit sizers..... 524, 526	
Chain buttons..... 624, 634	Clothes hangers..... 537	Cotton thread..... 206	Dish pans..... 524	Electric lamps..... 521	Feather trunks..... 569	Fruit sizers..... 524, 526	
Chairs, dining-room..... 496-501	Clothes hangers..... 537	Cotton thread..... 206	Dish pans..... 524	Electric lamps..... 521	Feather trunks..... 569	Fruit sizers..... 524, 526	
Chairs, high..... 506	Clothes hangers..... 537	Cotton thread..... 206	Dish pans..... 524	Electric lamps..... 521	Feather trunks..... 569	Fruit sizers..... 524, 526	
Chairs, kitchen..... 501	Clothes hangers..... 537	Cotton thread..... 206	Dish pans..... 524	Electric lamps..... 521	Feather trunks..... 569	Fruit sizers..... 524, 526	
Chairs, living-room..... 508-510	Clothes hangers..... 537	Cotton thread..... 206	Dish pans..... 524	Electric lamps..... 521	Feather trunks..... 569	Fruit sizers..... 524, 526	
Chairs, parlor..... 508-510	Clothes hangers..... 537	Cotton thread..... 206	Dish pans..... 524	Electric lamps..... 521	Feather trunks..... 569	Fruit sizers..... 524, 526	
Chairs, logging..... 508-510	Clothes hangers..... 537	Cotton thread..... 206	Dish pans..... 524	Electric lamps..... 521	Feather trunks..... 569	Fruit sizers..... 524, 526	
Chairs, water..... 368	Clothes hangers..... 537	Cotton thread..... 206	Dish pans..... 524	Electric lamps..... 521	Feather trunks..... 569	Fruit sizers..... 524, 526	
Chairs..... 394	Clothes hangers..... 537	Cotton thread..... 206	Dish pans..... 524	Electric lamps..... 521	Feather trunks..... 569	Fruit sizers..... 524, 526	
Chamber pans..... 526, 527	Clothes hangers..... 537	Cotton thread..... 206	Dish pans..... 524	Electric lamps..... 521	Feather trunks..... 569	Fruit sizers..... 524, 526	
Chambers..... 519, 526	Clothes hangers..... 537	Cotton thread..... 206	Dish pans..... 524	Electric lamps..... 521	Feather trunks..... 569	Fruit sizers..... 524, 526	
Chamois..... 218, 219	Clothes hangers..... 537	Cotton thread..... 206	Dish pans..... 524	Electric lamps..... 521	Feather trunks..... 569	Fruit sizers..... 524, 526	
Chamois, face..... 435	Clothes hangers..... 537	Cotton thread..... 206	Dish pans..... 524	Electric lamps..... 521	Feather trunks..... 569	Fruit sizers..... 524, 526	
Chamoisette gloves..... 310, 311, 314	Clothes hangers..... 537	Cotton thread..... 206	Dish pans..... 524	Electric lamps..... 521	Feather trunks..... 569	Fruit sizers..... 524, 526	
Change purses..... 376, 384	Clothes hangers..... 537	Cotton thread..... 206	Dish pans..... 524	Electric lamps..... 521	Feather trunks..... 569	Fruit sizers..... 524, 526	
Chapel organs..... 385	Clothes hangers..... 537	Cotton thread..... 206	Dish pans..... 524	Electric lamps..... 521	Feather trunks..... 569	Fruit sizers..... 524, 526	
Charcoal stoves..... 443	Clothes hangers..... 537	Cotton thread..... 206	Dish pans..... 524	Electric lamps..... 521	Feather trunks..... 569	Fruit sizers..... 524, 526	
Charms..... 222	Clothes hangers..... 537	Cotton thread..... 206	Dish pans..... 524	Electric lamps..... 521	Feather trunks..... 569	Fruit sizers..... 524, 526	
Check books..... 394	Clothes hangers..... 537	Cotton thread..... 206	Dish pans..... 524	Electric lamps..... 521	Feather trunks..... 569	Fruit sizers..... 524, 526	
Check books..... 394	Clothes hangers..... 537	Cotton thread..... 206	Dish pans..... 524	Electric lamps..... 521	Feather trunks..... 569	Fruit sizers..... 524, 526	
Check cutting..... 216, 230	Clothes hangers..... 537	Cotton thread..... 206	Dish pans..... 524	Electric lamps..... 521	Feather trunks..... 569	Fruit sizers..... 524, 526	
Checkcloth..... 213, 222	Clothes hangers..... 537	Cotton thread..... 206	Dish pans..... 524	Electric lamps..... 521	Feather trunks..... 569	Fruit sizers..... 524, 526	
Cheese servers..... 377	Clothes hangers..... 537	Cotton thread..... 206	Dish pans..... 524	Electric lamps..... 521	Feather trunks..... 569	Fruit sizers..... 524, 526	
Chemical crockets..... 443	Clothes hangers..... 537	Cotton thread..... 206	Dish pans..... 524	Electric lamps..... 521	Feather trunks..... 569	Fruit sizers..... 524, 526	
Chemicals..... 165, 164	Clothes hangers..... 537	Cotton thread..... 206	Dish pans..... 524	Electric lamps..... 521	Feather trunks..... 569	Fruit sizers..... 524, 526	
Chesterfield sofas..... 512	Clothes hangers..... 537	Cotton thread..... 206	Dish pans..... 524	Electric lamps..... 521	Feather trunks..... 569	Fruit sizers..... 524, 526	
Chest of silver..... 378, 379	Clothes hangers..... 537	Cotton thread..... 206	Dish pans..... 524	Electric lamps..... 521	Feather trunks..... 569	Fruit sizers..... 524, 526	
Chewing gum..... 423	Clothes hangers..... 537	Cotton thread..... 206	Dish pans..... 524	Electric lamps..... 521	Feather trunks..... 569	Fruit sizers..... 524, 526	
Chicken feeders..... 429	Clothes hangers..... 537	Cotton thread..... 206	Dish pans..... 524	Electric lamps..... 521	Feather trunks..... 569	Fruit sizers..... 524, 526	
Chickens..... 429	Clothes hangers..... 537	Cotton thread..... 206	Dish pans..... 524	Electric lamps..... 521	Feather trunks..... 569	Fruit sizers..... 524, 526	
Children's..... 484-487	Clothes hangers..... 537	Cotton thread..... 206	Dish pans..... 524	Electric lamps..... 521	Feather trunks..... 569	Fruit sizers..... 524, 526	
Children's liniment..... 440	Clothes hangers..... 537	Cotton thread..... 206	Dish pans..... 524	Electric lamps..... 521	Feather trunks..... 569	Fruit sizers..... 524, 526	
Children's bathtubs..... 144	Clothes hangers..... 537	Cotton thread..... 206	Dish pans..... 524	Electric lamps..... 521	Feather trunks..... 569	Fruit sizers..... 524, 526	
Children's bloomers..... 152, 153	Clothes hangers..... 537	Cotton thread..... 206	Dish pans..... 524	Electric lamps..... 521	Feather trunks..... 569	Fruit sizers..... 524, 526	
Children's bonnets..... 103, 104	Clothes hangers..... 537	Cotton thread..... 206	Dish pans..... 524	Electric lamps..... 521	Feather trunks..... 569	Fruit sizers..... 524, 526	
Children's boots..... 122, 147	Clothes hangers..... 537	Cotton thread..... 206	Dish pans..... 524	Electric lamps..... 521	Feather trunks..... 569	Fruit sizers..... 524, 526	
Children's caps..... 141	Clothes hangers..... 537	Cotton thread..... 206	Dish pans..... 524	Electric lamps..... 521	Feather trunks..... 569	Fruit sizers..... 524, 526	
Children's coats..... 152, 153	Clothes hangers..... 537	Cotton thread..... 206	Dish pans..... 524	Electric lamps..... 521	Feather trunks..... 569	Fruit sizers..... 524, 526	
Children's creepers..... 154	Clothes hangers..... 537	Cotton thread..... 206	Dish pans..... 524	Electric lamps..... 521	Feather trunks..... 569	Fruit sizers..... 524, 526	
Children's cup and plate sets..... 526	Clothes hangers..... 537	Cotton thread..... 206	Dish pans..... 524	Electric lamps..... 521	Feather trunks..... 569	Fruit sizers..... 524, 526	
Children's cups..... 375, 413	Clothes hangers..... 537	Cotton thread..... 206	Dish pans..... 524	Electric lamps..... 521	Feather trunks..... 569	Fruit sizers..... 524, 526	
Children's drawers..... 162, 195	Clothes hangers..... 537	Cotton thread..... 206	Dish pans..... 524	Electric lamps..... 521	Feather trunks..... 569	Fruit sizers..... 524, 526	
Children's dresses..... 144-147	Clothes hangers..... 537	Cotton thread..... 206	Dish pans..... 524	Electric lamps..... 521	Feather trunks..... 569	Fruit sizers..... 524, 526	
Children's footwear..... 343-347	Clothes hangers..... 537	Cotton thread..... 206	Dish pans..... 524	Electric lamps..... 521	Feather trunks..... 569	Fruit sizers..... 524, 526	
Children's furniture..... 406, 444	Clothes hangers..... 537	Cotton thread..... 206	Dish pans..... 524	Electric lamps..... 521	Feather trunks..... 569	Fruit sizers..... 524, 526	
Children's furs..... 57	Clothes hangers..... 537	Cotton thread..... 206	Dish pans..... 524	Electric lamps..... 521	Feather trunks..... 569	Fruit sizers..... 524, 526	
Children's garters..... 406, 444	Clothes hangers..... 537	Cotton thread..... 206	Dish pans..... 524	Electric lamps..... 521	Feather trunks..... 569	Fruit sizers..... 524, 526	
Children's gloves and mitts..... 112, 113, 119	Clothes hangers..... 537	Cotton thread..... 206	Dish pans..... 524	Electric lamps..... 521	Feather trunks..... 569	Fruit sizers..... 524, 526	
Children's hair bows..... 201	Clothes hangers..... 537	Cotton thread..... 206	Dish pans..... 524	Electric lamps..... 521	Feather trunks..... 569	Fruit sizers..... 524, 526	
Children's handkerchiefs..... 183, 191	Clothes hangers..... 537	Cotton thread..... 206	Dish pans..... 524	Electric lamps..... 521	Feather trunks..... 569	Fruit sizers..... 524, 526	
Children's hats..... 122, 147	Clothes hangers..... 537	Cotton thread..... 206	Dish pans..... 524	Electric lamps..... 521	Feather trunks..... 569	Fruit sizers..... 524, 526	
Children's hosiery..... 320, 326-328	Clothes hangers..... 537	Cotton thread..... 206	Dish pans..... 524	Electric lamps..... 521	Feather trunks..... 569	Fruit sizers..... 524, 526	
Children's kimono..... 144, 151	Clothes hangers..... 537	Cotton thread..... 206	Dish pans..... 524	Electric lamps..... 521	Feather trunks..... 569	Fruit sizers..... 524, 526	
Children's muff and stole, bear cloth..... 147	Clothes hangers..... 537	Cotton thread..... 206	Dish pans..... 524	Electric lamps..... 521	Feather trunks..... 569	Fruit sizers..... 524, 526	
Children's nightgowns..... 143, 146	Clothes hangers..... 537	Cotton thread..... 206	Dish pans..... 524	Electric lamps..... 521	Feather trunks..... 569	Fruit sizers..... 524, 526	
Children's rompers..... 144, 154, 272	Clothes hangers..... 537	Cotton thread..... 206	Dish pans..... 524	Electric lamps..... 521	Feather trunks..... 569	Fruit sizers..... 524, 526	
Children's skeleton waists..... 209	Clothes hangers..... 537	Cotton thread..... 206	Dish pans..... 524	Electric lamps..... 521	Feather trunks..... 569	Fruit sizers..... 524, 526	
Children's sleepers..... 152, 153, 182, 184	Clothes hangers..... 537	Cotton thread..... 206	Dish pans..... 524	Electric lamps..... 521	Feather trunks..... 569	Fruit sizers..... 524, 526	
Children's waists..... 142, 143	Clothes hangers..... 537	Cotton thread..... 206	Dish pans..... 524	Electric lamps..... 521	Feather trunks..... 569	Fruit sizers..... 524, 526	
Children's tights..... 406-414	Clothes hangers..... 537	Cotton thread..... 206	Dish pans..... 524	Electric lamps..... 521	Feather trunks..... 569	Fruit sizers..... 524, 526	
Children's umbrellas..... 303	Clothes hangers..... 537	Cotton thread..... 206	Dish pans..... 524	Electric lamps..... 521	Feather trunks..... 569	Fruit sizers..... 524, 526	
Children's underwaists..... 153, 171	Clothes hangers..... 537	Cotton thread..... 206	Dish pans..... 524	Electric lamps..... 521	Feather trunks..... 569	Fruit sizers..... 524, 526	
Children's underwear..... 152, 153	Clothes hangers..... 537	Cotton thread..... 206	Dish pans..... 524	Electric lamps..... 521	Feather trunks..... 569	Fruit sizers..... 524, 526	
China chests..... 390	Clothes hangers..... 537	Cotton thread..... 206	Dish pans..... 524	Electric lamps..... 521	Feather trunks..... 569	Fruit sizers..... 524, 526	
China straps..... 438	Clothes hangers..... 537	Cotton thread..... 206	Dish pans..... 524	Electric lamps			

How to Take Correct Measurements

Do not attempt to take measurements yourself, but have them taken from your figure by some careful person in your home. Study the diagrams closely.

Important: in case of any part of a suit being unsatisfactory the entire suit must be returned. We do not exchange parts of suits.

How to Measure for Women's and Misses' Clothing

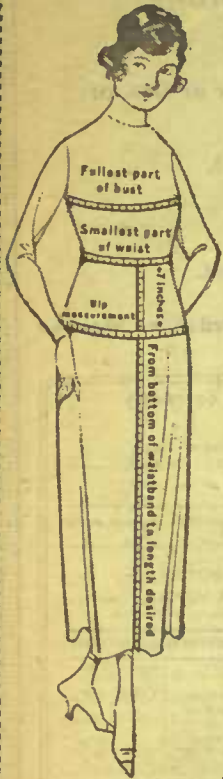

Bust Measure (take measurement over shirtwaist or over your dress).—Pass tape measure entirely around the body over the fullest part of the bust, well up under the arms. Do not take this measurement too tight, and do not allow tape measure to slip down in back. Make no allowance whatever.

Waist Measure.—Take this measurement around smallest part of waist over your skirt.

Women's Coats

Give bust measure only. Do not make any allowance over regular bust measure as our coats are made large enough to wear over a dress of the same size. For example: A 38 coat is made to fit perfectly over a 38 dress.

Women's Dresses

Women's Dresses shown in the Catalogue are correctly proportioned to the bust; therefore, if after having obtained your bust measure, you refer to our "Table of Sizes" below, and find the measurements given do not exactly correspond with the sizes you require, send us your measurements, and we will select the nearest stock size. The stock length of skirt is given in the description accompanying each illustration. Wherever it is possible skirts are finished with deep hems in order to permit of same being altered if necessary.

Table of Sizes (for Regular Figures)

Bust Size	Waist in Inches	Length of Skirt
32	24	See Table of Sizes given for each garment shown in the catalogue, on pages 58 to 73.
34	25	
36	27	
38	28	
40	30	
42	32	
44	34	
46	36	
48	38	

Table of Sizes (for Stout Figures)

Bust Size	Waist in Inches	Length of Skirt
39	31	See Table of Sizes given for each garment shown in the catalogue, on pages 58 to 73.
41	33	
43	35	
45	37	
47	39	
49	41	
51	43	

Women's Suits

Bust Size	Waist in Inches	Skirt Length in Inches
32	24	37
34	25	37
36	26	38

Regular Sizes

Bust Size	Waist in Inches	Skirt Length in Inches
38	27	39
40	29	40
42	30	40
44	32	41

Shown above is a table of sizes used by us in making up this season's styles. As models are changed from season to season, a re-measurement of your figure is necessary to obtain the best results. Do not make any allowances. Send for size as indicated on table to get a satisfactory fit. Measurements should be taken over all garments intended to be worn under your suit.

Hip Measure.—Take measurement around hips over skirt, seven inches below waist line—not too tight. Do not allow tape measure to slip up or down.

Length of Skirt.—Measure from bottom edge of inner waistband straight down the front to length desired. Make no allowance for high waist-line.



Misses' and Juniors' Measurements

Misses' Coats		Junior Coats	
Size	Bust Size	Size	Bust Size
14	32	13	31
16	34	15	33
18	36	17	35
20	38	19	37

Lengths are as given on pages where these garments are shown

Misses' Suits				Remember when ordering garments of any kind, always give size required.
Size	Bust Size	Waistband	Skirt length only	
14	32	24	34	
16	34	25	35	
18	36	26	36	
20	38	27	37	

Misses' Dresses			Junior Dresses		
Size	Bust Size	Full length down back from neck to hem	Size	Bust Size	Full length down back from neck to hem
14	32	46	13	31	44
16	34	47	15	33	45
18	36	48	17	35	46
20	38	49	19	37	47

Where possible, dresses are finished with basted hems to allow for alteration.

How to Measure for Men's Clothing

Always State Height and Weight

Catalogue Clothing is cut to fit easily. We do not use the extreme form-fitting for men's garments, therefore do not make any allowance when measuring for easy-fitting coats. Just state your actual measurements.

Suits.—When measuring for a suit, place the tape all around the chest over the vest—the coat off (as shown in diagram 1). Stand naturally, and do not expand. Have the arms down close to sides, draw tape snug, but not tight. The number of inches measured on the tape is your size.

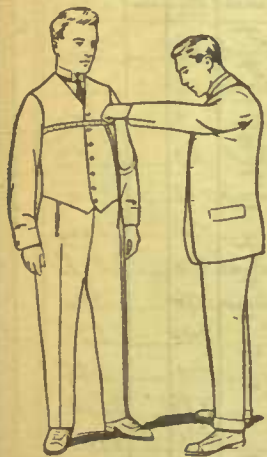

1.—Taking Chest Measure

Overcoats and Raincoats.—Take chest measure over the vest, same as for suits. We make the correct allowances to fit over suits.

Trousers.—Take the measure in inches around the waist, just above the hip-bones (as shown in diagram 2). (Always feel the sides for location of the hip-bones.) Also measure the length of the leg from inside close up in crotch to the heel of boot (as shown in diagram 3). Cuff-bottom pants should be ordered 1½ inches shorter than trousers without the cuff.

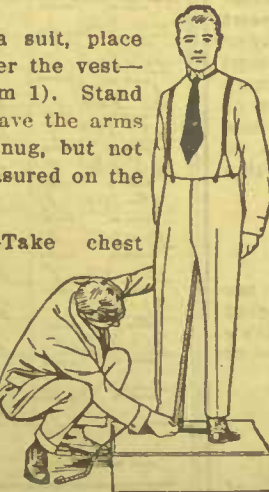

3.—Taking Inside Seam Trousers Measure

Men's Suits are Made in the Following Proportions for Men of Average Build

Weight in lbs.	Chest in ins.	Waist in ins.	Coat length in ins.	Sleeve in ins.	Leg in ins.
140	36	33	30¼	18	30 to 34
150	37	34	30¾	18	30 to 34
160	38	35	31	18¼	30 to 34
170	39	36	31¼	18¼	30 to 34
180	40	38	31½	18¼	30 to 34
190	42	40	31¾	18½	30 to 34
200	44	42	32	18½	30 to 34

Young Men's Suits are Made in the Following Proportions

Chest in ins.	Waist in ins.	Coat length in ins.	Sleeve in ins.	Leg in ins.
32	29	29	17¼	29 to 32
33	29½	29	17¼	29 to 32
34	30	29½	17½	29 to 33
35	31	30	17¾	29 to 33
36	32	30½	18	29 to 33
37	33	30¾	18	29 to 33
38	34	31	18¼	29 to 33
39	35	31¼	18½	29 to 33

Note.—In each case the waist is 2 to 4 inches smaller than the chest. Suits having Peg-top trousers have 4 inches difference between chest and waistband. Stout men's suits, chest and waist same measurement. It is important that you give your height and weight—it helps us to estimate proportions.



2.—Taking Trouser Waist Measure

How to Order Hats and Caps for Men and Boys

Head Measurement in Inches	Hat Sizes	Head Measurement in Inches	Hat Sizes
19½	6¾	21½	6¾
19¾	6¾	22¼	7
20¼	6¾	22½	7¾
20½	6¾	23	7¾
21	6¾	23¼	7¾
21½	6¾	23¾	7¾



Children's sizes run from 6¾ to 6¾. Boys' sizes run from 6¾ to 6¾. Men's sizes run from 6¾ to 7¾. The size hat or cap you wear can be easily found by comparing the number of inches your head measures with the scale printed above. Order the hat size which most nearly agrees with your measurement.

To Get Your Glove Size



Notice the illustration herewith. Pass an ordinary tape measure around the knuckles, but not over the thumb, and draw it moderately close, neither loose nor tight. The number of inches around your hand as thus measured is the size of glove you should wear.

How to Order Children's and Babies' Bonnets

Measure head exactly as illustrated by placing tape measure on point on the neck just below the ear, as shown, then measure around face to same point on opposite side. Send the exact measurement in inches.



How to Order Boys' Clothing

Age	2	2½	3	4	5	6	7	8	9	10	11	12	13	14	15	16	17	18
Chest	20	20½	21	22	23	24	25	26	27	28	29	30	31	32	33	34	35	36

The above scale of sizes gives the proportionate chest measurement in inches for ages. As all our clothing is made in full-fitting sizes, and the scale given is the standard, in nearly every case the age of your boy is all that is necessary for you to state. If in doubt of a regular size fitting, send the chest and waist measure, and when possible state weight. The chest measure should be taken over the shirt only, well up under the arms. Draw the tape fairly tight.

How to Make out your Order

Always Write Order in Ink, and Use one of our Order Forms when possible



How to Send Money

The best and most economical way is to use our Depositor's Account Department.

You send one amount to cover several purchases, get 5 per cent. on the daily balance up to \$1,000.00. This saves you the cost of Money Orders.

Read particulars on second page of Catalogue. If you prefer to remit with each purchase, use Postal Notes for small amounts, and Post Office Money Order, Express Money Order and Bank Money Order for large amounts.

If sending personal cheque, have it marked (and accepted) by your own bank.

If you live on a Rural Mail Route, and wish to send a Postal Note or Post Office Order, your mail carrier will buy it for you, and will enclose it to us in your letter. He will give you a receipt and look after sending your order to us.

Do Not Send Cash in an Ordinary Letter

The Post-office do not hold themselves responsible for money sent in this way; nor is it safe to enclose cash in a registered letter, as the Postal Authorities are responsible for delivery of letter only and Not for Contents. Protect yourself against Loss by using Express or Post Office Money Orders, or Postal Notes, if you have not a Deposit Account. If these become lost they can be traced.

Post Office Money Orders	Postal Notes	
\$10 and under..... 5c	.20 up to .40..... 1c	
Over \$10 to \$30..... 10c	.50 up to \$ 2.50..... 2c	
Over \$30 to \$50..... 15c	\$3.00 up to \$ 5.00..... 3c	
Over \$50 to \$60..... 20c	\$10.00..... 5c	
Over \$60 to \$100..... 25c		

War Tax 2c

War Tax 1c

We Cannot Connect Orders

When received under separate cover, and cannot make any alterations on your original order. All information must be enclosed in one envelope.

C.O.D. Shipments

Save yourself needless expense by sending Cash with Order.

A C.O.D. shipment will cost you:

If Shipped Express		If Shipped Freight	
Under \$5.00..... 15c	Under \$5.00..... 45c		
\$5.00 to \$10.00..... 20c	\$5.00 to \$10.00..... 50c		
\$10.00 to \$30.00..... 25c	\$10.00 to \$30.00..... 55c		

Telegram Orders

Provided we cannot ship C.O.D. be careful to make arrangements with the Telegraph Company to send money by wire, as in the event of your not having an Express Agent at your shipping point, we will be obliged to hold goods until we receive your remittance.

Foreign Orders

All foreign orders are subject to any embargo or other restrictions enacted by the Government of Canada, or by the government of the country to which goods are shipped. We do not pay any duty or transportation charges on orders shipped to Asiatic or foreign ports, except Newfoundland and St. Pierre Miquelon. We only pay charges on foreign orders as far as the Canadian port of ocean shipment. A special charge of five per cent. of the value of the order is made, which guarantees safe delivery to destination. Enclosures for foreign orders are to be sent to us packed for shipping, and invoiced. A charge of 40c per \$100, or fraction thereof, is made on the value of such enclosure for safe delivery.

Orders Delayed or Damaged in Transit

First—Allow sufficient time for shipment to arrive.

Second—Enquire at Express, Freight or Post-office.

Third—Be sure to see that the number of pieces listed on package are received, and in case of damages or shortages, to have the Railway Agent mark your Advice or Receipt "Bad Order" or "Short," and send the Advice or Receipt signed by Agent to us. Write us full particulars of damage or shortage, and kindly use a separate sheet of writing paper.

NOTE—Do not write on Bad Order Receipt.

When Goods are Sometimes Temporarily Out of Stock

When articles are temporarily out of stock we take the liberty of sending similar goods as substitutes. Such substitutes are carefully selected by experienced clerks who are given this special authority.

In cases where it is not possible to supply or procure a suitable line for immediate shipment we issue what we call a "To Follow" for the original goods, which means such articles will be shipped you within ten days, prepaid.

Shipping Charges and \$5.00 Free Delivery Offer

We pay the Shipping Charges to your nearest Post-Office or Railroad Station on any order totalling \$5.00 or over, of goods from any page or pages of this Catalogue. This \$5.00 Free Delivery Offer also includes orders sent in for goods advertised in our new Grocery Catalogue, our Wallpaper Sample Book, our Paint Book, our Musical Instrument Booklet, and the Sales Circulars issued from time to time.

Make every order you send in total at least \$5.00. The EATON Catalogue covers such a wide range of day-by-day needs that with just a little planning a \$5.00 order can be made up in nearly every instance.

When Writing Your Order Carefully Note the following:

1. Write plainly, using pen and ink if possible.
2. Give your Name and Address, giving R. R. Number or Box, or when living in a city your Street and Number.
3. State your nearest Railroad Station.
4. Give the Catalogue Number of each Article required.
5. State the Quantity you want.
6. State the Color you want.
7. Give your Correct Size.
8. State the Catalogue Page from which goods are selected.
9. State the Price.
10. Send your Remittance by Express or Post Office Order, or Marked Cheque. Do not use Postage Stamps.

This is a miniature reproduction of an Order Form correctly filled in.

T. EATON CO.
TORONTO AND WINNIPEG

DATE *Aug. 3/20*

IS THERE AN AGENT AT YOUR STATION..... *Y*

HOW MANY MILES DO YOU LIVE FROM STATION..... *7*

HAVE YOU CHANGED YOUR ADDRESS SINCE YOUR LAST ORDER? IF SO, FROM WHERE?..... *N*

PLEASE HELP US TO GIVE YOU PROMPT SERVICE BY **WRITING PLAINLY**

Name..... *Mrs. Hector Ross*

Post Office..... *Minden* Province..... *Ont*

Street and No.....
(If in large Town or City, with Postal and Express Deliveries.)

OR

Rural Route No..... *2* Box No..... *N. P.* County..... *Haliburton*

If by Express or Freight Ship my Goods in (STATION)..... *Selkirk* RAILROAD CO. *S. 22*

(Always have goods shipped to your most convenient Agency station. Railway Companies are not responsible for goods put off at flag stations.)

Name of Head of Household..... *Hector Ross*

IF YOU HAVE DEPOSIT ACCOUNT, GIVE NUMBER.....
For Full Information, See Catalogue

STATE BELOW AMOUNT OF YOUR REMITTANCE

ENCLOSED FUND	Dollars	Cents
AMOUNT OF THIS ORDER.....	<i>40.9</i>	<i>12</i>
AMOUNT ALLOWED FOR CHANGES (if any).....		
BALANCE DUE US FROM PREVIOUS ORDER (if any).....	<i>40</i>	
TOTAL AMOUNT SENT.....	<i>40.9</i>	<i>52</i>

BE SURE TO STATE COLOR AND SIZE WHERE NECESSARY

ARTICLE No.	Quantity	DESCRIPTION OF GOODS (Order each article on separate line)	SIZE	Length, Width, Etc.	COLOR	Page in Catalogue	Price	\$	c
<i>58-114</i>	<i>1</i>	<i>Woman's Dress</i>	<i>34</i>	<i>35</i>	<i>Black</i>	<i>61</i>	<i>11.00</i>		
<i>84-270</i>	<i>1</i>	<i>Man's Coat</i>	<i>36</i>	<i>45</i>	<i>Brown</i>	<i>27</i>	<i>20.00</i>		
<i>82-417</i>	<i>1</i>	<i>Woman's Coat</i>	<i>40</i>	<i>46</i>	<i>Green</i>	<i>9</i>	<i>32.50</i>		
<i>74-3214</i>	<i>1</i>	<i>Bonnet</i>	<i>36</i>		<i>White</i>	<i>159</i>	<i>1.99</i>		
<i>40-720</i>	<i>1</i>	<i>Work Shirt</i>	<i>16</i>		<i>Brown</i>	<i>283</i>	<i>4.00</i>		
<i>40-506</i>	<i>1</i>	<i>Combination</i>	<i>36</i>			<i>293</i>	<i>3.00</i>		
<i>44-746</i>	<i>1</i>	<i>Man's Suit</i>	<i>36</i>		<i>Brown</i>	<i>240</i>	<i>33.25</i>		
<i>44-834</i>	<i>1</i>	<i>Man's Trouser</i>	<i>36</i>		<i>Brown</i>	<i>254</i>	<i>7.00</i>		
<i>62-566</i>	<i>1</i>	<i>pu Sole Boots</i>	<i>10 1/2</i>			<i>345</i>	<i>3.35</i>		
<i>18-827</i>	<i>1</i>	<i>Bicycle Horn</i>				<i>419</i>	<i>1.75</i>		
<i>63-264</i>	<i>1</i>	<i>Shaver</i>				<i>488</i>	<i>33.00</i>		
<i>99-101</i>	<i>1</i>	<i>Sewing Machine</i>				<i>515</i>	<i>61.50</i>		
<i>12-266</i>	<i>2</i>	<i>Fire Shovels</i>				<i>524/10</i>	<i>20</i>		
<i>12-127</i>	<i>1</i>	<i>blotter Line</i>				<i>534</i>	<i>68</i>		
<i>71-660</i>	<i>1</i>	<i>Saw Frame and Blade</i>				<i>561</i>	<i>46.00</i>		
<i>71-366</i>	<i>1</i>	<i>Headline Engine</i>	<i>3-210</i>			<i>563</i>	<i>149.50</i>		
Article No.	Quantity								
Article No.	Quantity								
Article No.	Quantity								

Check Your Order Carefully to see that Colors, Sizes and Necessary Measurements are Given TOTAL *409.12*

We Reserve the Privilege of Shipping All Free Delivery Orders the Cheapest Way

When the size, color, article number, name of article and price are given as above it means quick shipment of your order.

Helpful Information



Adjustments

In the event of any order falling to prove satisfactory we ask you to write us within ten days of receipt of same. When writing return all purchase bills and coupons received with statement. Be sure to check over amounts shown on bills with statements before writing us. Also see that correct number of parcels are received, and if short have agent or postmaster sign statement to that effect.

EATON CO. MAIL ORDER DEPT.		ORDER NO.	DEPARTMENT
No.		68	82
ARTICLE NO.	QUANTITY	PRICE	TOTAL
771	1	16.00	16.00
770	1	14.00	14.00
772	1	18.00	18.00
This Order was filled and Checked by No. _____ If any adjustments or exchange, return this bill for prompt service.			TOTAL 56.00

Read explanation on bills carefully, and compare with your copy of order.

Allow sufficient time for orders to reach you before writing. By following out the above suggestions you will assist us in making a prompt adjustment and avoid unnecessary correspondence.

If bills are not enclosed with goods, allow sufficient time for same to reach you by mail before making complaint.

Exchange Goods

When returning goods, write your name and address on parcel as illustrated. If your order was shipped from Moncton send your returned goods to Moncton.



Write us a short letter, stating what you have returned, and why, and what is desired in exchange. Do not write two letters about the same exchange. Mail letter at same time parcel is mailed, enclosing bills in letter. Write your name and address plainly on outside of parcel.

Do not enclose letters, bills or money in parcel. It is against the postal regulations, and we cannot be responsible for money enclosed in parcels.

Suits must be returned complete, as an adjustment cannot be made when part only of the suit is returned.

Parcels, being 3rd-class mail, are not handled with same despatch as letters. Please allow sufficient time for parcel to reach us and exchange to be made before writing regarding delay.

Valuable goods should be registered, and registration number mentioned in letter.

Also state if goods have been returned by mail, express or freight.

Order Forms

Order Forms are bound into the catalogue before these pages. Tear them out as required. If possible have the family order mailed under one name as it facilitates quick delivery. Extra Order Forms forwarded promptly on request.

Regarding Samples

Samples Supplied Free on Request of any goods catalogued by the yard. We require article number, color, price, and would suggest that you state second choice.

We do not supply Samples for Wearing Apparel

You Run No Risk, however, in ordering direct from the catalogue, and, furthermore, you save time. In the event of any goods not proving up to your expectation the EATON Guarantee protects you by a "refund of money" or an "exchange," with charges paid by us both ways.

Parcel Post Shipments

Our customers will find that the Parcel Post System is a great benefit when ordering shipments weighing up to 11 pounds. Shipments of 11 pounds and under will in almost every case come cheaper by Parcel Post. It is not advisable to order Glass Articles or Liquids to go by mail, as they require much packing, making charges excessive. Scribbling Books, Writing Pads, Envelopes in Boxes, or Heavy Toys of small cost should be included in freight orders. Scribblers, for instance, are sold two for five cents, and shipping weight is two pounds. The Post Office will accept parcels up to 11 pounds in weight providing they are not over 42 inches long or 6 feet in combined measurement.

Send Sufficient for Postage

Please remember when ordering by Mail that sufficient must be included in your remittance to cover postage if your order is under \$5, or we shall be compelled to omit goods, as postage must be paid in advance. The Government has not provided for the collecting of postage on delivery. If in doubt how much postage is required, you are perfectly safe in enclosing even more than you think necessary, as we will ship the cheapest way and return to you any amount that is left over.

Parcel Post Rates

	1 lb.	2 lbs.	3 lbs.	4 lbs.	5 lbs.	6 lbs.	7 lbs.	8 lbs.	9 lbs.	10 lbs.	11 lbs.
Any P. O. within 20 miles of Toronto.....	5	6	7	8	10	12	14	16	18	20	22
Any P. O. beyond 20 miles but within the Province of Ontario.....	10	14	18	22	26	30	34	38	42	46	50
Any P. O. in Quebec.....	10	16	22	28	34	40	46	52	58	64	70

Les Taux Par Colis Postal

	1	2	3	4	5	6	7	8	9	10	11	livres
De Toronto à tous les bureaux de poste dans l'Ontario dans un rayon de 20 milles de Toronto.....	5	6	7	8	10	12	14	16	18	20	22	cents.
De Toronto à tous les bureaux de poste dans l'Ontario (excepté les Bureaux de Poste dans un rayon de 20 milles de Toronto).....	10	14	18	22	26	30	34	38	42	46	50	cents.
De Toronto à tous les bureaux de poste dans la province de Quebec.....	10	16	22	28	34	40	46	52	58	64	70	cents.

Le taux le plus élevé ne devra pas dépasser nouvelle une sou par once.

A Notre Clientèle Canadienne Française

Notre Nouvelle Livraison Franco Sur Tous les Ordres S'élevant à \$5.00

Nous offrons maintenant une livraison gratuite sur toutes les commandes s'élevant à \$5.00 choisies parmi les marchandises dans le gros Catalogue départemental. L'ouverture de notre nouvelle succursale de correspondance par la poste à Moncton.

Le rapprochement du service "EATON" de la pratique apporte à la clientèle ces trois distincts et grands avantages:—

- (1). Une organisation complète accommodant les besoins de chaque district;
- (2). Une distance plus courte à couvrir, signifiant "Livraison plus rapide."
- (3). La nouvelle offre complète de livraison franco sur tout ordre s'élevant à \$5.00 choisis parmi les marchandises illustrées dans ce catalogue.

Les ordres envoyés par colis postal ou par Express vous seront livrés franco au bureau de poste ou d'Express; les ordres expédiés par fret, franco à la gare la plus rapprochée. Nous nous réservons le droit:—

- (1). D'expédier par la voie la moins chère.
 - (2). De restreindre la quantité vendue à tous les clients.
- Si vous demeurez dans le Nouveau Brunswick dans la Nouvelle Ecosse, dans l'Île du Prince Edouard, ou dans cette partie située dans la province de Quebec à l'est de et comprenant la Rivière du Loup.

Envoyez Vos Ordres à Moncton

Notre nouvelle succursale de correspondance par la poste à Moncton est ouverte et prête pour la commerce. Elle a une installation complète et moderne mise en operation par un personnel expérimenté et compétent. Ce Catalogue annule celui du Printemps et d'Été No. 134.

Feuilles de Commande.—Vous trouverez des feuilles de commande aux pages suivant l'index à la fin du catalogue. Nous ne publions pas de catalogue français mais nous vous prions de vouloir bien consulter notre catalogue général dans lequel nos marchandises sont clairement illustrées. Avec les prix.

Ecrivez en français ou en Anglais comme vous voudrez, car nous avons à notre service des traducteurs expérimentés qui donneront à vos ordres leurs meilleurs soins.

Ordres.—Lorsque vous enverrez un ordre, veuillez avoir l'obligeance de nous donner tous les détails et de nous envoyer le montant requis, soit par bon postal, mandat-express, ou par cheque accepté si cela vous est possible. Car ces moyens sont les plus sûrs. N'envoyez jamais de la monnaie sous enveloppe sans avoir pris soin de faire recommander la lettre à la poste, car les autorités ne sont pas responsables des lettres égarées ou perdues à moins qu'elles n'aient été préalablement recommandées. Le bureau de poste est responsable de la livraison d'une lettre recommandée mais non pas de son contenu.

Au Sujet Des Prix De Ce Catalogue.—Ce catalogue est envoyé avec l'entente que les prix qui y sont cités, à moins d'avis contraire restent invariable jusqu'à la publication d'un nouveau catalogue.

Dans certaines circonstances incontrôlables les prix ne peuvent être garantis que pour une période limitée et sont marqués conformément. Nous devons aussi faire exception pour les articles auxquels les prix sont sujet à toute tax (impôt d'accise) du gouvernement ou même à l'embargo non en effet au temps de la publication du catalogue. Vu la rareté de certaines lignes de marchandises, nous nous réservons le droit de limiter la quantité d'un article vendu à tout client.

Retour de Marchandise.—En renvoyant les marchandises, non satisfaisantes veuillez avoir l'obligeance d'inscrire à l'extérieur du paquet votre nom et votre adresse, afin d'éviter tout retard et pour que votre paquet puisse être placé directement à votre réclamation. Ne mettez point ni factures ni aucune espèce de correspondance dans les paquets que vous retournerez par la poste. Envoyez-les sous pli séparé.

Nos Conditions de Vente.—Nos conditions de vente sont "Argent comptant sur commande," et nous ne pouvons fournir que les marchandises mentionnées dans le catalogue nous ne faisons aucune réduction, ni n'accordons aucune prime. Nous n'avons pas d'agents à notre service et nous n'avons qu'un prix seulement pour tous nos clients.

Reclamations.—En caso de retard dans le règlement de votre réclamation, veuillez toujours donner le numero et le prix de l'article "mentionné dans le catalogue." Nous faisant savoir en même temps la date de votre commande.

Nous vous prions avant de réclamer, de laisser écouler suffisamment de temps, pour que les marchandises commandées vous parviennent.

Adresse.—Prière d'écrire tout au long et très lisiblement votre nom et votre adresse postale et de nous donner en même temps le nom de la gare la plus rapprochée. Il est préférable d'envoyer les ordres sous le nom du chef de maison.

Nous garantissons la livraison des marchandises et nous remplacerons toutes marchandises égarées en route. Nous publions tous les trois mois un catalogue d'épicerie et de viandes salées. Pour information additionnelle, voyez la page 477 de ce catalogue.



Read What These Signs Stand For



Keep the Wheels of Canadian Industry Turning—Buy "Made-in-Canada" Goods

Whenever you spend money on goods Made-in-Canada, you help toward the prosperity of Canada and the welfare of your neighbors.

Whatever may be your occupation, the progress of that one branch of Canadian national life is dependent on the development of others. Thus it is plainly evident that helping your neighbor to be prosperously occupied is, in the end, a means of helping yourself toward the same prosperity.

In addition to being a matter of self-interest and practical economy, buying Canadian-made goods is also a matter of patriotism. By keeping the wheels of commerce moving and holding Canadian money in this country, we help greatly towards the growth and advancement of the Dominion, and lay a good foundation for the Greater Canada we all hope for and believe is coming.

For your guidance and direction we have, where possible, indicated Canadian-made goods, either with the Maple Leaf emblem you see above, or the words "Canadian-made" in the description.

With the full assurance that your money is at full purchasing power and doing the greatest good, you can buy freely of such items marked.

Study closely the items thus marked in this Book. They give additional examples of profitable buying through the EATON Catalogue.

This Mark Indicates High-Quality Goods at Direct-from-Factory Prices

On many pages throughout this EATON Catalogue, you will find items marked with the above sign. Wherever it or the words "EATON-MADE" appear, there is distinguished a product of our own factories, and therefore one of special merit for Quality, Good Value, Expert Workmanship, and Full Satisfaction.

The significance of this sign will be immediately grasped by EATON customers of long standing. To them it signifies that materials used in the manufacture are carefully tested and examined to ensure their being up to our high quality standard. They know also that the workmanship of EATON garments constitutes accurate cutting, skilful operating and thorough inspection from beginning to end of manufacture.

All merchandise in this Catalogue is guaranteed to give full value and satisfaction, but especially are you assured of this satisfaction under this sign of "EATON-MADE." It displays an article that is under direct EATON supervision right through from the purchase of materials to the finished article.

Buy "EATON-MADE" goods with the security of getting the best obtainable values and with the added guarantee of satisfaction in every purchase.

A "Special Bargain Tag" Displays an Especially Good Purchase Which We Pass on to You



Items "Tagged" are Always in Big Demand. Order Early to be Sure of Your Choice.

EATON buyers in the big marketing centres of the world are ever on the alert to obtain fine quality merchandise at the most reasonable prices, and it quite often occurs that the EATON method of buying goods on a strictly cash basis makes it possible to obtain quantities of merchandise at far less than market value—merchandise that is in every respect up to our high quality standard.

Whenever such an opportunity occurs, needless to say, it is quickly snapped up and passed on direct to EATON customers, so that they may further benefit in the unlimited money-saving chances the EATON buying organization affords.

Such opportunities that have been grasped by our far-seeing buyers are displayed frequently in this book with the "Special Bargain" Tag shown above. This Tag indicates goods of very unusual value—and that EATON customers are so aware is evidenced by the tremendous demand from such items in the past.

If you would make sure of your choice of any "Special Bargain" item, send your order early. There is bound to be a big demand. Remember that our guarantee of satisfaction covers these "Special Bargains" as well as all other goods in this book.

HORSE

BLANKETS



Heavy Jute Blanket

80-413 This is one of the heaviest Blankets we offer; it is extremely warm and serviceable. The jute is woven rope-style for service, and the pattern is neatly worked in stripes of black, white, green and orange. Very warm, 60-inch lining, strongly worn. Size is about 73 ins. in length, making a blanket that will give the horse thorough protection. Strap and buckle at breast. **Delivered..... 5.65**

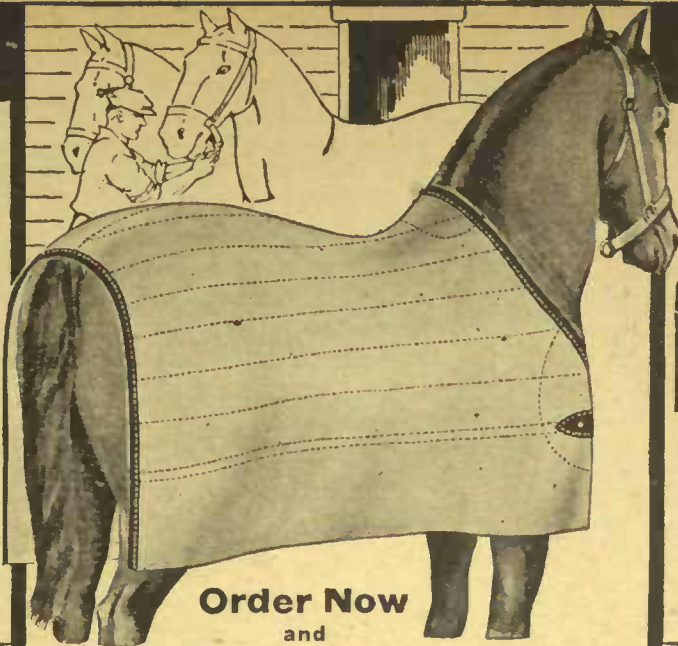

Order Now
and
Save Money



Farmers' Friend Blanket

For a good, serviceable, long-wearing Jute Blanket we recommend our Farmers' Friend. Made of heavy rib woven jute that is very warm; the 40-inch lining is well made. Your horses will be well protected when covered with this blanket. Neat green, red and yellow stripes are very pleasing; two web stayons and strap and buckle at breast. **80-402. Size about 72 inches. Price.... 3.50**
80-403. Size about 78 inches. Price..... 3.85



Brown Duck Blanket

This Blanket is a low-priced Duck Blanket, serviceable and strong. It is full-lined and bound all-round, reinforced at shaped neck, two wide stayons. Length about 72 ins., strap and buckle at breast. A warm, heavy blanket. **80-411. Price, each..... 4.35**
80-412. Same blanket as above, only about 78 inches long. Price, each..... 4.75

SPECIAL BARGAIN

Very Special Pricing for this Strong Jute Blanket

80-400 Horse owners who require a good general-purpose Jute Blanket will find this one most satisfactory at this price. It is strongly made, shaped at neck and reinforced. Good quality jute is used throughout, and the 40-inch Kersey lining is strongly sewn in. We can highly recommend this blanket; it will give good protection to the horse, and will prove of splendid service. Length about 72 inches, strap and buckle at breast. **Price, each..... 2.65**

80-401 Similar Blanket to above, only with heavier $\frac{1}{4}$ lining, strap and buckle at breast. **Length about 78 inches. Each..... 3.10**

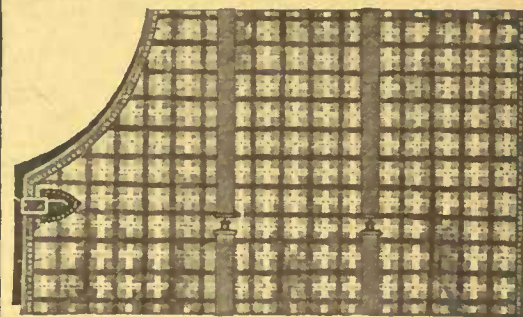

Storm King Blanket

81-404 One of the old favorites. This neat Checked Jute Blanket has in past years proven one of our best wearing blankets, giving universal satisfaction. Heavy jute material in a neat red and yellow block pattern. About 78 ins. long; good quality kersey lined; bound at ends with shaped reinforced neck, strap and buckle at breast, and two wide stayons. This is exceptionally good value. **Price, each..... 4.75**

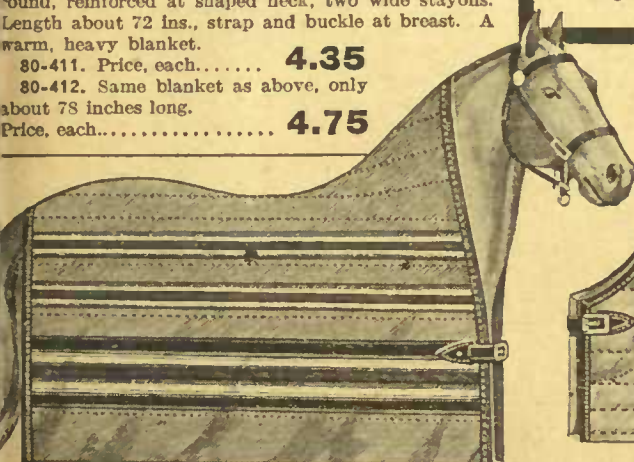

Our Special N.B. Blanket

80-410 This Blanket is made specially for the Maritime Provinces. Very heavy colored Jute about 78 ins. in length, cut square style with gusset in neck. This is a pleasing pattern; the ground work is a dark homespun effect with neat stripes of red, blue, green and black. This is a splendid value, and one that will give you satisfaction. Strap and buckle at breast. **Delivered..... 5.50**

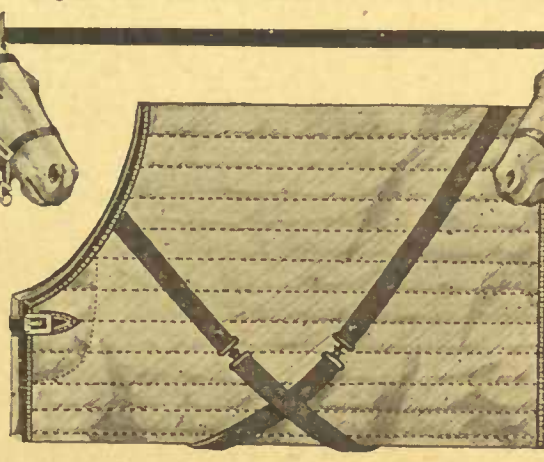

Serviceable Duck Blanket

80-408 This Blanket is one of our leading values, warm, strong and serviceable. We can highly recommend it for its long-wearing qualities. The color is a dark blue grey effect, with bound ends and stitched all along bottom of sides. Two hias stayons, strap and buckle at breast. Length about 78 inches. Full-lined with heavy kersey; a remarkably good value. **Price, each delivered..... 5.15**

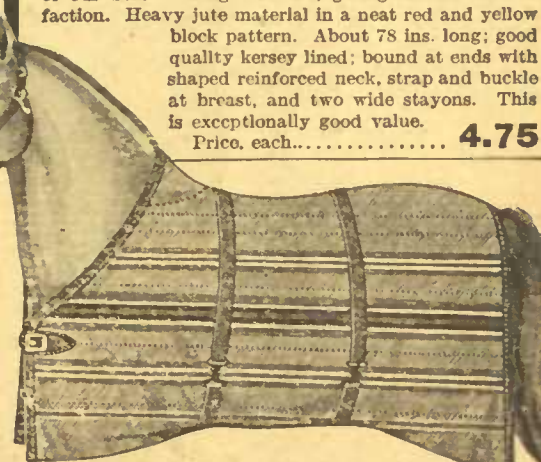

The Blizzard Blanket

80-405 Now for service, you farmers and teamsters who require a hard wearing Jute blanket will be well pleased with our Blizzard. It is about 72 inches long with 40-inch warm lining. Neat green, red and yellow stripes are worked in the pattern. Has web stayons, and strap and buckle at breast. Protect your horses from bad weather. **Price..... 3.90**



Popular Jute Blanket

80-409 Here is a warm, comfortable Jute Blanket with a neat design; the jute will give good service, as will the warm 60-inch linings which are strongly sewn. The ends are strongly bound, and two wide web surcingle have metal fasteners. The blanket is about 72 ins. long, and has pleasing stripes of red, green, yellow and black. A warm, serviceable blanket at a moderate price. **Each..... 4.65**

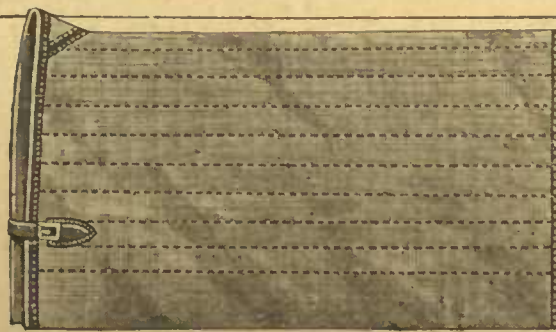

Special Size Heavy Duck

80-407 This is a Blanket that will appeal to the man who has large horses. It is a very popular blanket, and is splendid value. Made of strong, heavy-weight white duck, noted for its wearing qualities. Has gusset at neck, and reinforced at points of strain. Size about 75 x 84 inches. Bound at ends. **Price, each delivered..... 5.35**

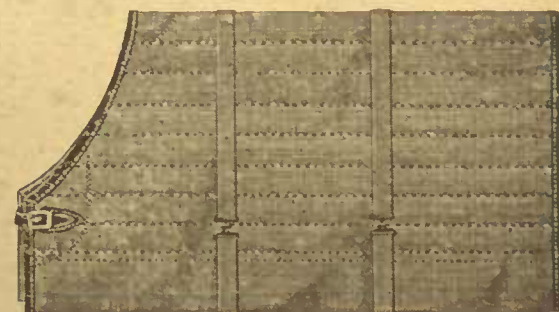

Reliable, Warm Blanket

80-406 This is a specially good value in a plain Jute Blanket, noted for its good wearing qualities. The heavy $\frac{1}{4}$ Kersey Lining makes it very warm; has two 2-inch stayons, strap and buckle at breast. **Length about 78 inches. Price, each..... 3.75**

We Pay Shipping Charges on Any Order Amounting to \$5.00 or Over

QUALITY AND RELIABILITY



Brogues are Very Popular

The Choice of the Young Man who Desires Comfort with Style

These are two of the finest lines in our Catalogue. One is made from Mahogany Color, the other from Gunmetal Side Leather, on the new Brogue last. Through Goodyear welt double soles make them ideal for winter wear, and their exceptionally good-looking appearance will appeal to well-dressed men. These boots will give you striking evidence of EATON shoe values.

52-356 In Mahogany Color. Sizes 5½ to 11. Per pair, **9.00**
delivered

52-314 In Gunmetal Side Leather. Sizes 5½ to 11. Per pair, **9.00**
delivered

Business or Dress Wear

A Strong, Comfortable, High-grade Boot of Good Appearance

52-302 A stylish, well-finished shoe for the business man. Its neat lines and fine quality make it also suitable for dress wear. Cut in Blucher style on a good-fitting last, with medium round toe. Uppers made from a fine grade of Box Kip—a soft, pliable leather, taking a fine polish. Good heels and double soles put on by the Goodyear welt process. This boot is comfortable on the foot, and will give satisfactory wear. In sizes 6 to 11. **7.25**
Half sizes. Per pair, delivered..



EATONIA SPECIAL WORK BOOT

Sturdy, Easy-Fitting, Long-Wearing—
Built for Durability

Colors: Chocolate or Black.

The Eatonia Special is built by experts to stand hard wear. Note the sectional view. The sole is fastened with standard screws, and in addition with a double row of strong stitching, which assures lengthy wear. The upper is a special leather, heavy and strong, but soft and pliable. Has a full vamp, heavy toecap, half bellows tongue and leather back strap. The insole and slip sole are solid leather; the outer sole is oak-tanned leather. Keep this boot well oiled and it will give you surprisingly long, honest, faithful service.

52-300 In Chocolate. Sizes 6, 7, 8, 9, 10, 11. Per pair, **5.85**
delivered

52-301 In Black. Sizes 6, 7, 8, 9, 10, 11. Per pair, **5.85**
delivered



